FED. ROAD DIST. NO.	STATE	PROJ. NO.	FISCAL YEAR	SHEET NO.	TOTAL SHEETS
HAWAII	HAW.	HWY-O-05-18	2018	17	25

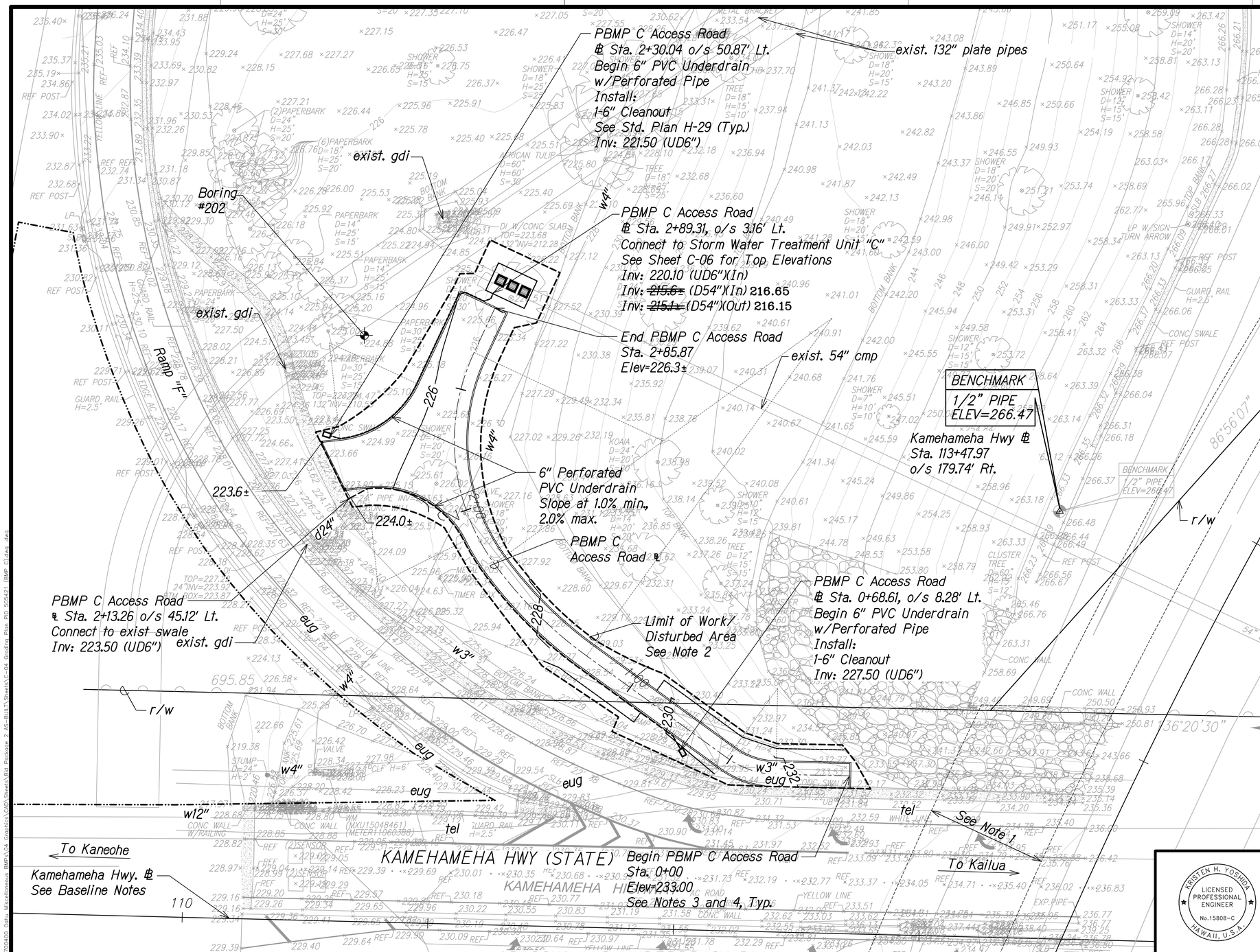

GRADING AND UNDERDRAIN PLAN
PID 505421(PBMP C)

Scale: 1"=20'-0"

TRUE NORTH
Scale: 1" = 20'

LEGEND FOR AS-BUILT POSTINGS

~~	Squiggly line for as-built deletion
~~100.00~~	Double line for as-built deletion
Roadway	Text for as-built posting

Notes:

1. Approximate limits of H-3 deck above.
2. The Contractor shall transition to existing ground at maximum 2H:1V slope.
3. For PBMP C Plan, see Sheet C-03.
4. For PBMP C Access Road Profile and Section, see Sheet C-05.
5. For Temporary Erosion Control and Demolition Plan, see Sheet C-02.

Baseline Notes:

Kamehameha Hwy Baseline information taken from "Construction Plans for a Portion of Interstate Route H-3 Halekou Interchange", Proj. No. I-IR-H3-1(24)11, 1982.

ORIGINAL PLAN	SURVEY PLOTTED BY	DATE
	DRAWN BY	
	TRACED BY	
NOTE BOOK	DESIGNED BY	
	QUANTITIES BY	
No.	CHECKED BY	

LICENSED PROFESSIONAL ENGINEER
KRISTEN H. YOSHIDA
No. 15808-C
HAWAII, U.S.A.
4/30/20
EXP DATE

THIS WORK WAS PREPARED BY ME OR UNDER MY SUPERVISION

STATE OF HAWAII
DEPARTMENT OF TRANSPORTATION
HIGHWAYS DIVISION

GRADING AND UNDERDRAIN PLAN
PID 505421 (PBMP C)
MISCELLANEOUS PERMANENT
BEST MANAGEMENT PRACTICES, PHASE 2B
Project No. HWY-O-05-18

Scale: 1"=20' Date: April 2018

SHEET No. C-04 OF 7 SHEETS

"AS-BUILT"

C.O. 17