

FED. ROAD DIST. NO.	STATE	PROJ. NO.	FISCAL YEAR	SHEET NO.	TOTAL SHEETS
HAWAII	HAW.	83G-01-03M	2005	ADD. 38	47

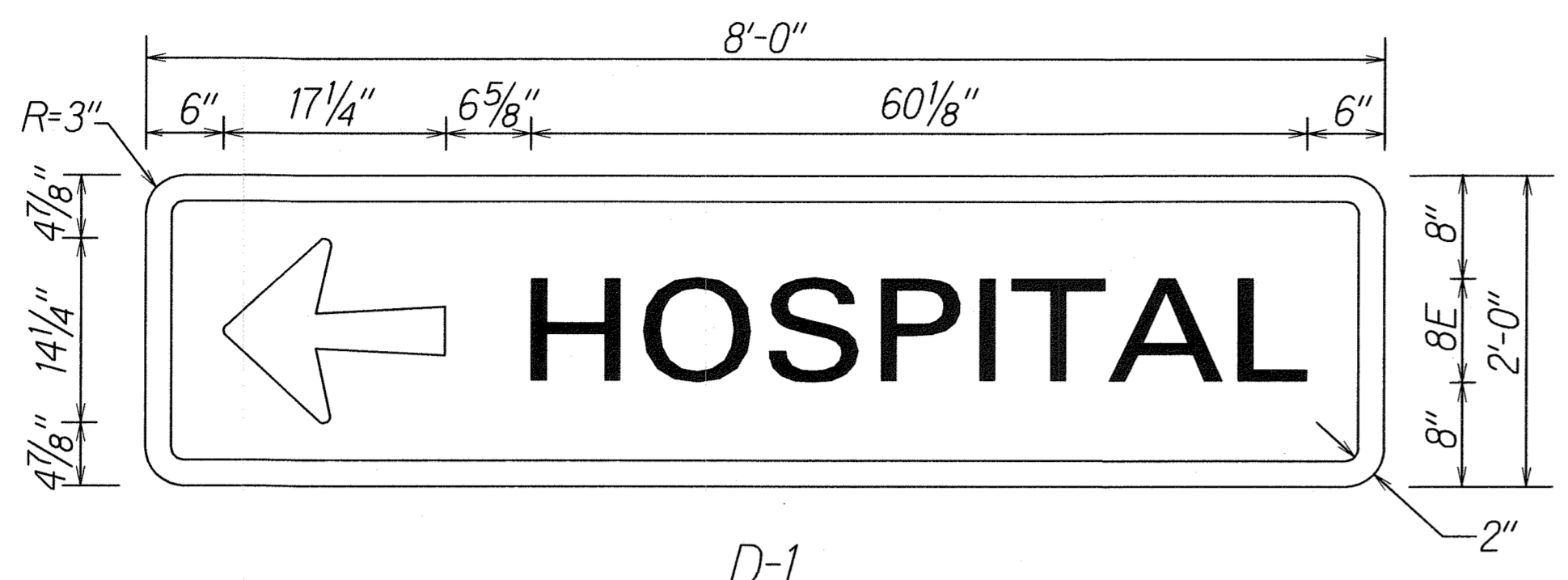

D-1
 Colors: Legend ϕ Arrow - White (Retroreflective)
 Background - Blue (Retroreflective)

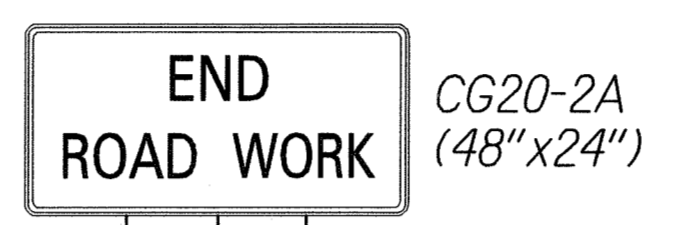

Note:
 All construction warning signs and work zone speed limit sign assemblies shall not be paid for separately but considered incidental to Item No. 645.0100, Traffic Control.

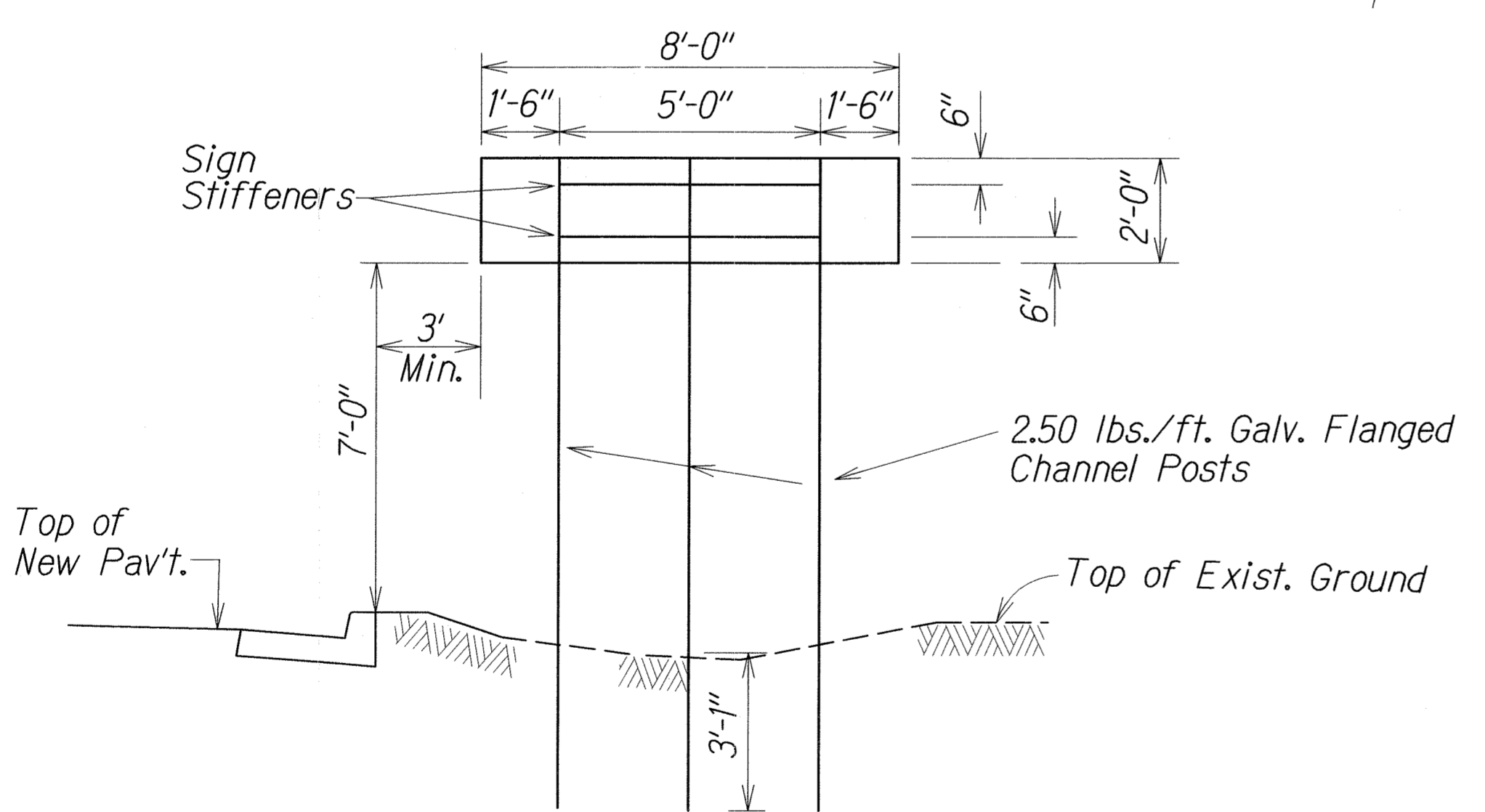
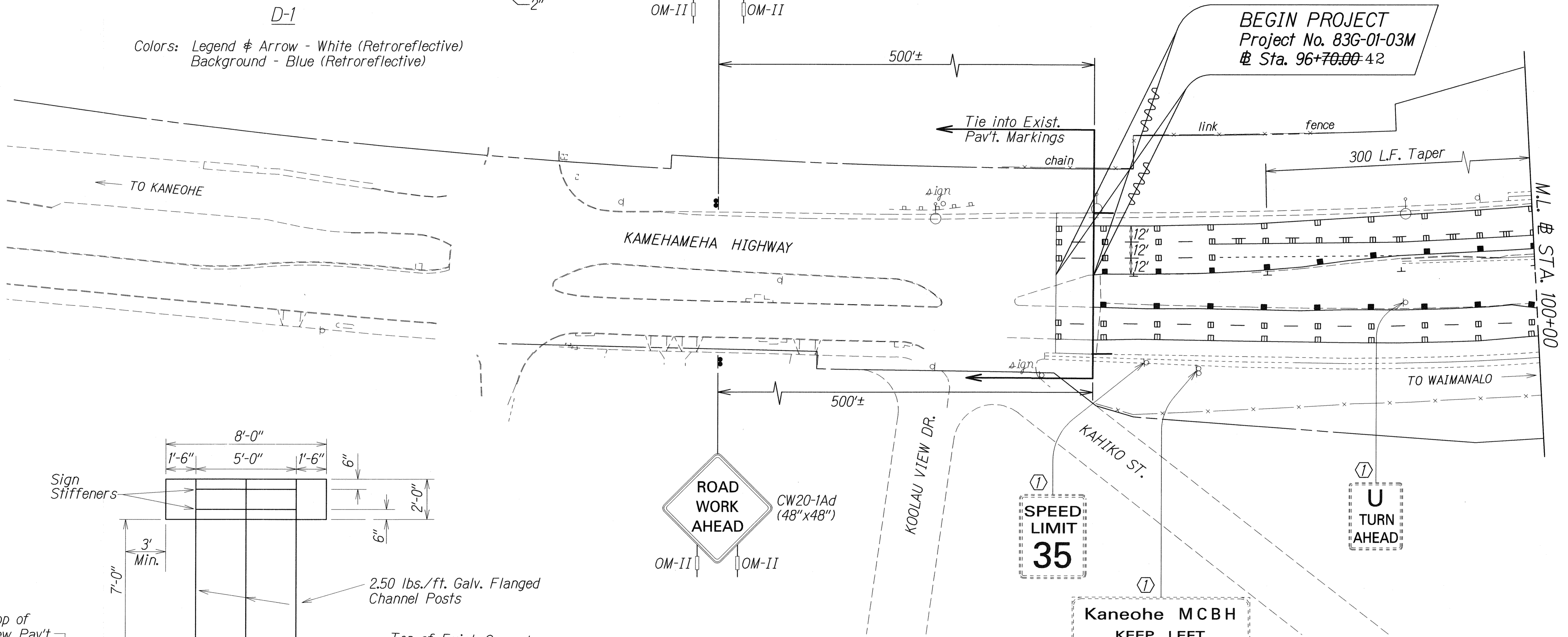

MOUNTING DETAIL FOR D-1 SIGN

- KEY:**
- ① Exist. Sign(s) ϕ Post(s) to Remain
 - ② Remove Exist. Sign(s) ϕ Install New on Exist. Post(s)
 - ③ Remove Exist. Sign(s) ϕ Post(s) ϕ Install New Sign(s) ϕ Post(s)
 - ④ Install New Sign(s) on Exist. Post(s)
 - ⑤ Install New Sign(s) ϕ Post(s)
 - ⑥ Remove Exist. Sign(s)
 - ⑦ Remove Exist. Post(s)
 - ⑧ Remove Exist. Sign(s) ϕ Post(s)
 - ⑨ Remove Exist. Sign(s) ϕ Reinstall on New Post(s)
 - ⑩ Relocate Exist. Sign(s) ϕ Post(s) to New Location
 - ⑪ Install New 12" Reflective Yellow Sheeting Around Post at 4' Above Grade

LEGEND FOR AS-BUILT POSTINGS

	Squiggly line for as-built deletion
	Double line for as-built deletion
Roadway	Text for as-built posting

6/17/05	Add construction and destination signs.
DATE	REVISION

STATE OF HAWAII
 DEPARTMENT OF TRANSPORTATION
 HIGHWAYS DIVISION

**PAVEMENT MARKING
 ϕ SIGNING PLAN**

KAMEHAMEHA HIGHWAY RESURFACING
 Kahiko Street to Pali Highway
 Project No. 83G-01-03M

Scale: 1" = 40' Date: Oct. 2004

SURVEY PLOTTED BY	DATE
DRAWN BY L.H.	4/7/05
NOTED WORK	
QUANTITIES BY	
CHECKED BY	
ORIGINAL PLAN	
NO. WORK	
SYMBOLS	
CHECKED BY	

FED. ROAD DIST. NO.	STATE	PROJ. NO.	FISCAL YEAR	SHEET NO.	TOTAL SHEETS
HAWAII	HAW.	83G-01-03M	2005	ADD. 39	47

KEY:

- ① Exist. Sign(s) & Post(s) to Remain
- ② Remove Exist. Sign(s) & Install New on Exist. Post(s)
- ③ Remove Exist. Sign(s) & Post(s) & Install New Sign(s) & Post(s)
- ④ Install New Sign(s) on Exist. Post(s)
- ⑤ Install New Sign(s) & Post(s)
- ⑥ Remove Exist. Sign(s)
- ⑦ Remove Exist. Post(s)
- ⑧ Remove Exist. Sign(s) & Post(s)
- ⑨ Remove Exist. Sign(s) & Reinstall on New Post(s)
- ⑩ Relocate Exist. Sign(s) & Post(s) to New Location
- ⑪ Install New 12" Reflective Yellow Sheeting Around Post at 4' Above Grade

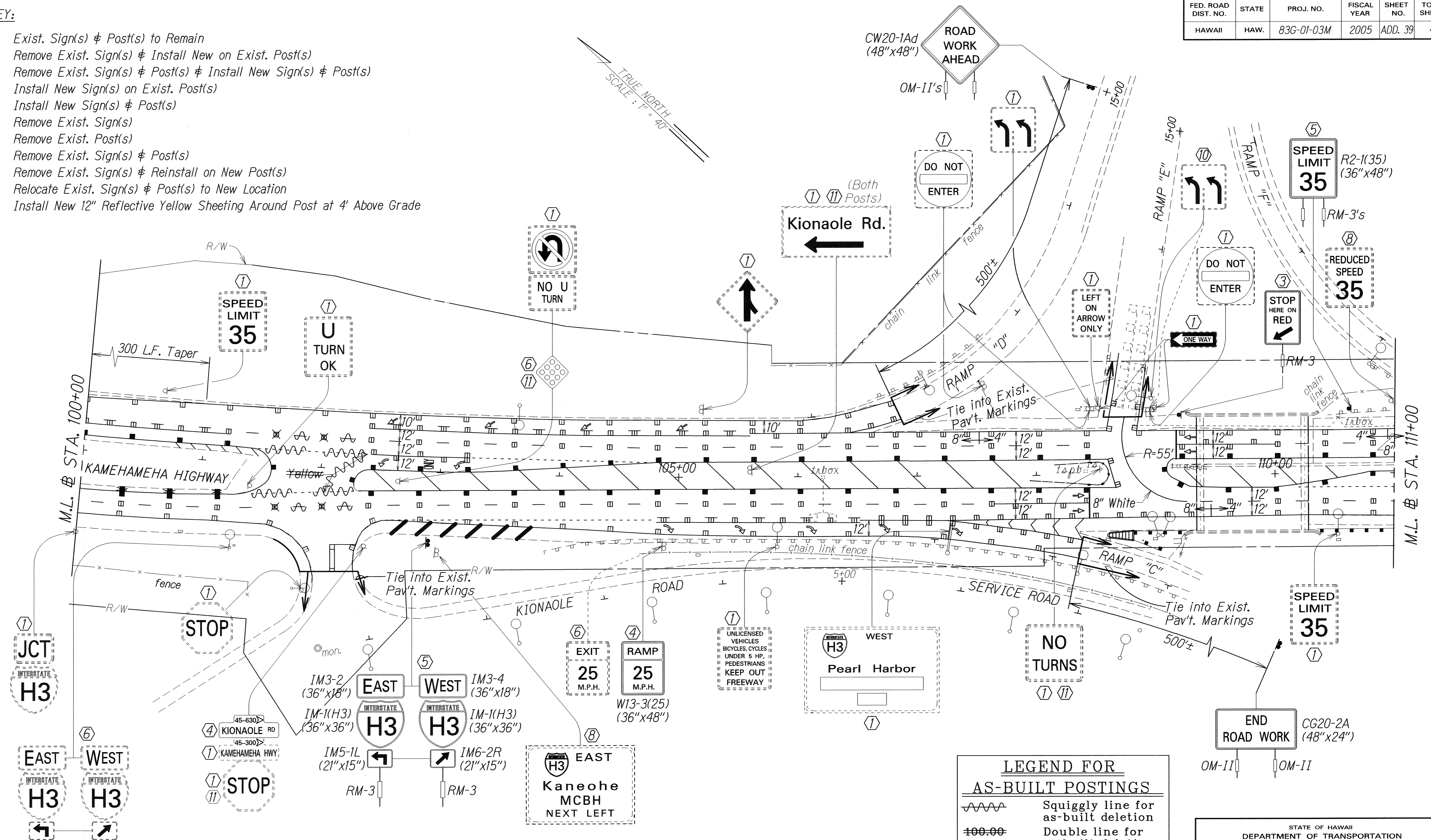

SURVEY PLOTTED BY	DATE
DRAWN BY	
DESIGNED BY	
CHECKED BY	
ORIGINAL PLAN	
NOTE BOOK	
No. of Sheets	
Checked by	

- Notes:**
- Demolish & Dispose existing flexible delineator posts (approx. five) along traffic island in the vicinity of Ramps D & E. This work will not be paid for separately, but shall be considered incidental to various contract items.
 - All construction warning signs and work zone speed limit sign assemblies shall not be paid for separately but considered incidental to Item No. 645.0100, Traffic Control.

LEGEND FOR AS-BUILT POSTINGS

	Squiggly line for as-built deletion
	Double line for as-built deletion
Roadway	Text for as-built posting

STATE OF HAWAII
DEPARTMENT OF TRANSPORTATION
HIGHWAYS DIVISION

PAVEMENT MARKING & SIGNING PLAN

KAMEHAMEHA HIGHWAY RESURFACING
Kahiko Street to Pali Highway
Project No. 83G-01-03M
Scale: 1" = 40' Date: Oct. 2004
SHEET No. T5 OF 8 SHEETS

DATE	REVISION
6/17/05	Revise and add signs.

"AS-BUILT"

ADD. 39

KEY:

- ① Exist. Sign(s) & Post(s) to Remain
- ② Remove Exist. Sign(s) & Install New on Exist. Post(s)
- ③ Remove Exist. Sign(s) & Post(s) & Install New Sign(s) & Post(s)
- ④ Install New Sign(s) on Exist. Post(s)
- ⑤ Install New Sign(s) & Post(s)
- ⑥ Remove Exist. Sign(s)
- ⑦ Remove Exist. Post(s)
- ⑧ Remove Exist. Sign(s) & Post(s)
- ⑨ Remove Exist. Sign(s) & Reinstall on New Post(s)
- ⑩ Relocate Exist. Sign(s) & Post(s) to New Location
- ⑪ Install New 12" Reflective Yellow Sheeting Around Post at 4' Above Grade

FED. ROAD DIST. NO.	STATE	PROJ. NO.	FISCAL YEAR	SHEET NO.	TOTAL SHEETS
HAWAII	HAW.	83G-01-03M	2005	ADD. 40	47

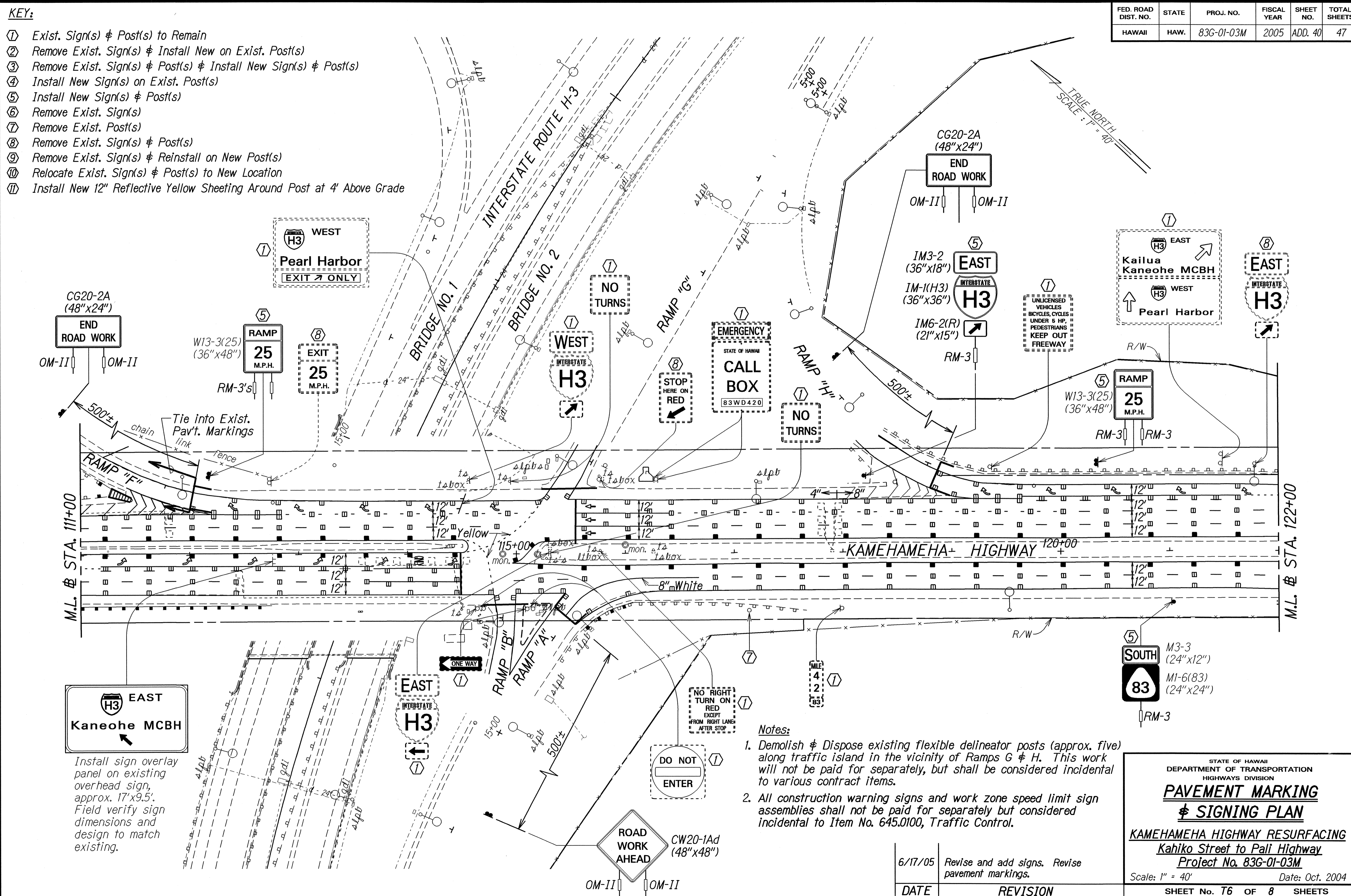

H3 EAST
Kaneohe MCBH

Install sign overlay panel on existing overhead sign, approx. 17"x9.5". Field verify sign dimensions and design to match existing.

- Notes:**
- Demolish & Dispose existing flexible delineator posts (approx. five) along traffic island in the vicinity of Ramps G & H. This work will not be paid for separately, but shall be considered incidental to various contract items.
 - All construction warning signs and work zone speed limit sign assemblies shall not be paid for separately but considered incidental to Item No. 645.0100, Traffic Control.

DATE	REVISION
6/17/05	Revise and add signs. Revise pavement markings.

STATE OF HAWAII
DEPARTMENT OF TRANSPORTATION
HIGHWAYS DIVISION

PAVEMENT MARKING & SIGNING PLAN

KAMEHAMEHA HIGHWAY RESURFACING
Kahiko Street to Pali Highway
Project No. 83G-01-03M

Scale: 1" = 40' Date: Oct. 2004
SHEET No. T6 OF 8 SHEETS

ORIGINAL PLAN	DATE: 10/12/04
SURVEY PLOTTED BY: JH	
TRACED BY: JH	
NOTES BOOK	QUANTITIES BY: L.O.V. K.O.
NO. 10/1/04	CHECKED BY: JH
DATE: 10/1/04	

FED. ROAD DIST. NO.	STATE	PROJ. NO.	FISCAL YEAR	SHEET NO.	TOTAL SHEETS
HAWAII	HAW.	83G-01-03M	2005	ADD. 41	47

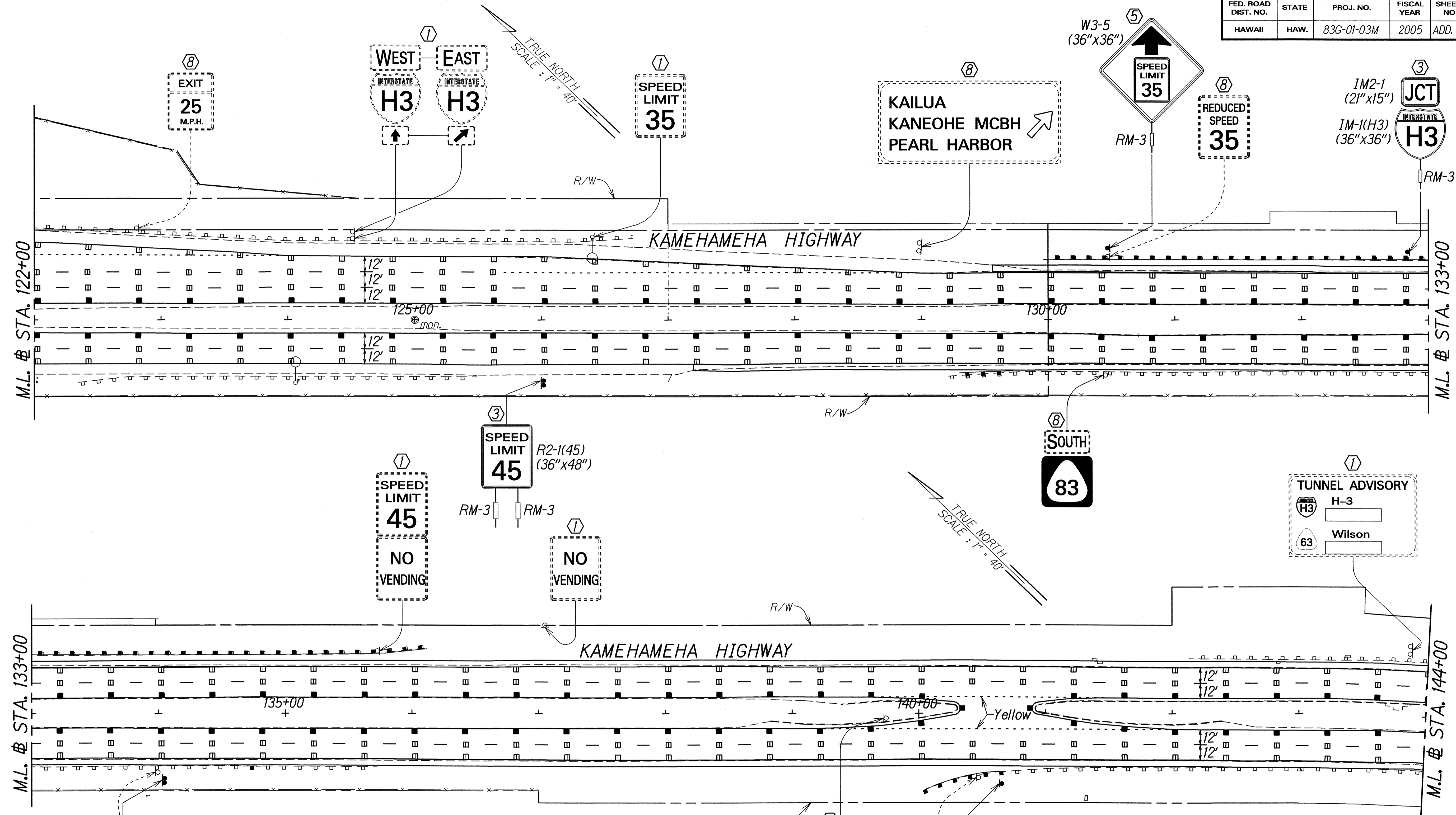

Note:
All construction warning signs and work zone speed limit sign assemblies shall not be paid for separately but considered incidental to Item No. 645.0100, Traffic Control.

KEY:

- | | | |
|---|---|--|
| ① Exist. Sign(s) & Post(s) to Remain | ④ Install New Sign(s) on Exist. Post(s) | ⑧ Remove Exist. Sign(s) & Post(s) |
| ② Remove Exist. Sign(s) & Install New on Exist. Post(s) | ⑤ Install New Sign(s) & Post(s) | ⑨ Remove Exist. Sign(s) & Reinstall on New Post(s) |
| ③ Remove Exist. Sign(s) & Post(s) & Install New Sign(s) & Post(s) | ⑥ Remove Exist. Sign(s) | ⑩ Relocate Exist. Sign(s) & Post(s) to New Location |
| | ⑦ Remove Exist. Post(s) | ⑪ Install New 12" Reflective Yellow Sheeting Around Post at 4' Above Grade |

DATE	REVISION
6/17/05	Revise signs.

STATE OF HAWAII
DEPARTMENT OF TRANSPORTATION
HIGHWAYS DIVISION

**PAVEMENT MARKING
& SIGNING PLAN**

**KAMEHAMEHA HIGHWAY RESURFACING
Kahiko Street to Pali Highway
Project No. 83G-01-03M**

Scale: 1" = 40' Date: Oct. 2004
SHEET No. 77 OF 8 SHEETS

SURVEY PLOTTED BY	DATE
DRAWN BY	10/12/04
TRACED BY	
NOTE BOOK	
QUANTITIES BY	
CHECKED BY	
S. McMillan	
CMM1803-ADD.	

FED. ROAD DIST. NO.	STATE	PROJ. NO.	FISCAL YEAR	SHEET NO.	TOTAL SHEETS
HAWAII	HAW.	83G-01-03M	2005	ADD. 42	47

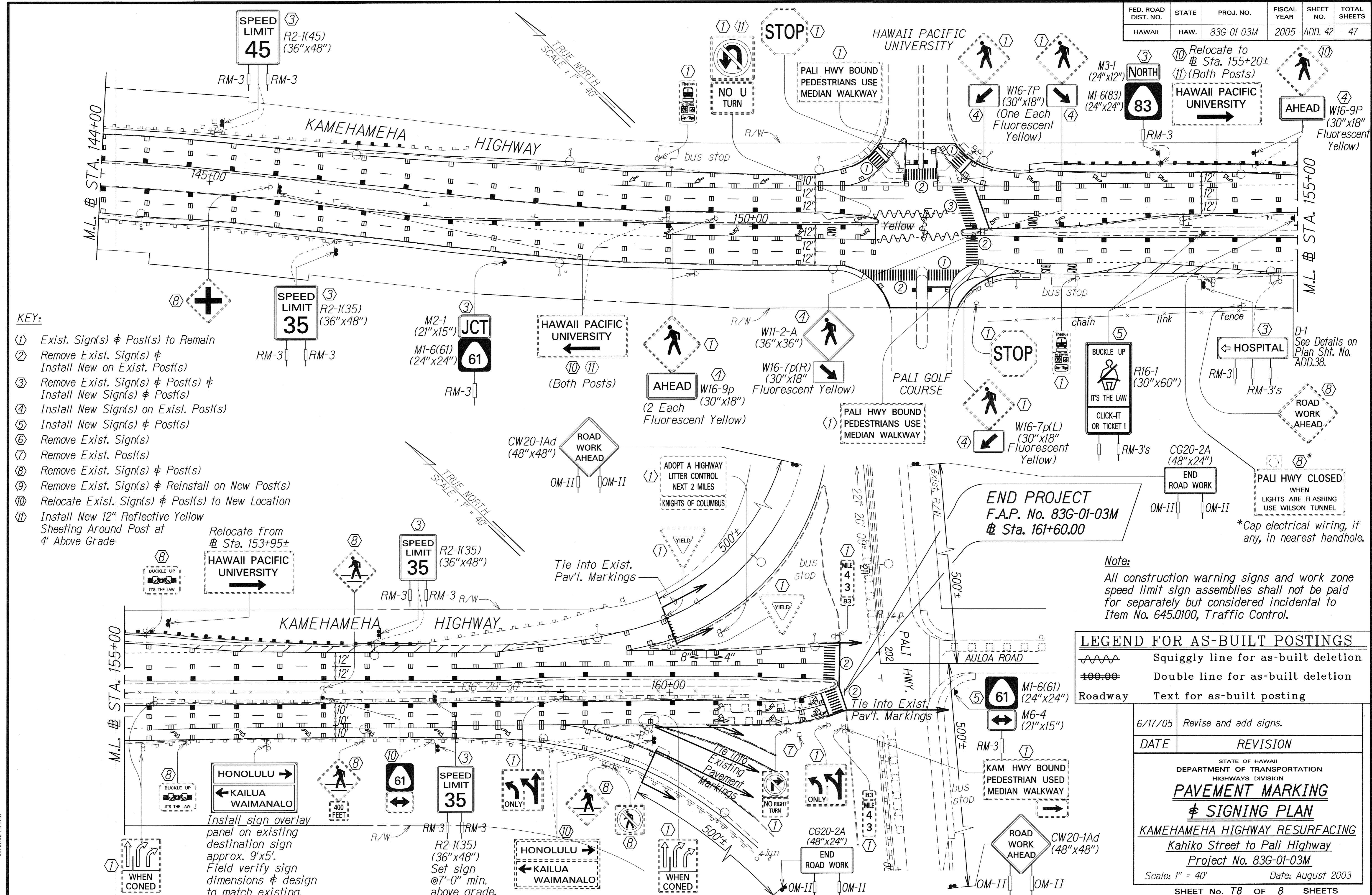

- KEY:**
- ① Exist. Sign(s) & Post(s) to Remain
 - ② Remove Exist. Sign(s) & Install New on Exist. Post(s)
 - ③ Remove Exist. Sign(s) & Post(s) & Install New Sign(s) & Post(s)
 - ④ Install New Sign(s) on Exist. Post(s)
 - ⑤ Install New Sign(s) & Post(s)
 - ⑥ Remove Exist. Sign(s)
 - ⑦ Remove Exist. Post(s)
 - ⑧ Remove Exist. Sign(s) & Post(s)
 - ⑨ Remove Exist. Sign(s) & Reinstall on New Post(s)
 - ⑩ Relocate Exist. Sign(s) & Post(s) to New Location
 - ⑪ Install New 12" Reflective Yellow Sheeting Around Post at 4' Above Grade

Note:
All construction warning signs and work zone speed limit sign assemblies shall not be paid for separately but considered incidental to Item No. 645.0100, Traffic Control.

LEGEND FOR AS-BUILT POSTINGS

	Squiggly line for as-built deletion
	Double line for as-built deletion
	Text for as-built posting

DATE	REVISION
6/17/05	Revise and add signs.
STATE OF HAWAII DEPARTMENT OF TRANSPORTATION HIGHWAYS DIVISION PAVEMENT MARKING & SIGNING PLAN KAMEHAMEHA HIGHWAY RESURFACING Kahiko Street to Pali Highway Project No. 83G-01-03M Scale: 1" = 40' Date: August 2003 SHEET No. T8 OF 8 SHEETS	

DATE: 10/12/04
 SURVEY PLOTTED BY: [blank]
 DRAWN BY: M. Takahashi
 TRACED BY: [blank]
 DESIGNED BY: [blank]
 CHECKED BY: [blank]

Install sign overlay panel on existing destination sign approx. 9'x5'. Field verify sign dimensions & design to match existing.