

FED. ROAD DIST. NO.	STATE	PROJ. NO.	FISCAL YEAR	SHEET NO.	TOTAL SHEETS
HAWAII	HAW.	83EF-02-86	1986	33	52

NOTES

- Locations of all new Pavement Markings shall be staked out by the Contractor for approval by the Engineer prior to installation.
- Existing Pavement Markings not incorporated in the final traffic pattern shall be removed as directed by the Engineer. Costs shall be incidental to the various contract items.
- Raised Pavement Markers shall not be placed within crosswalks.
- Existing signs not shown on these plans shall remain as posted unless otherwise directed by the Engineer. Removal of existing signs shall be incidental to the various contract items.
- Final locations of all signs shall be approved by the Engineer.
- At the Ahaolelo Road intersection, removal of bituminous curb and resetting of stop signs will be incidental to the various contract items.
- Type II Object Markers - From Sta. 72+00 to Sta. 425+50 excluding exception area, the Contractor shall install one new marker on each utility pole and from Sta. 425+50 to Sta. 454+73, the Contractor shall remove existing markers and install two new markers on each pole. Poles that are protected by guardrails are excepted.
- Details of Type C, Type D and Type H Markers on Plan Sht. No. 49 shall be deleted and replaced with details of Type CL, Type DL and Type HL Markers as shown on this sheet. All references to Type C, Type D and Type H Markers in the plans shall mean Type CL, Type DL and Type HL Markers.
- Material for 4" White Edge Stripe and 4" White Guide Line shall be Tape or Thermoplastic Extrusion.

LEGEND

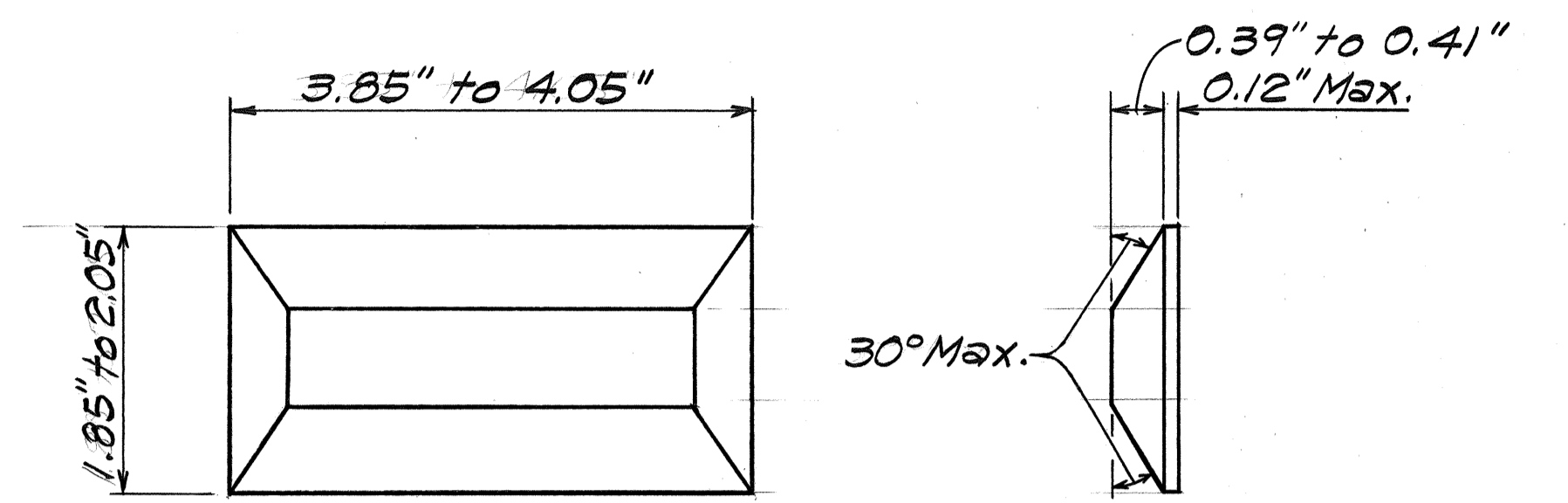
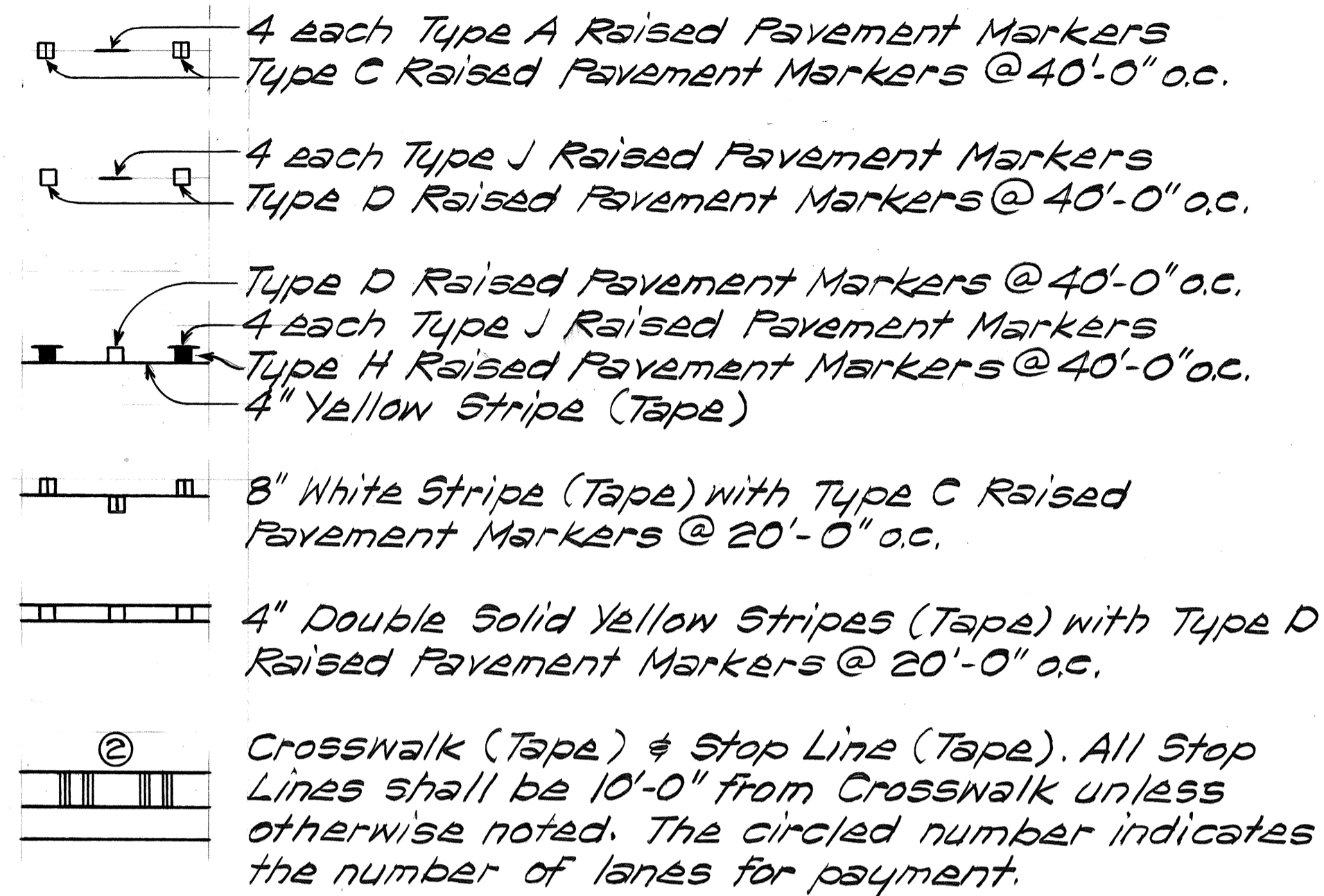

TYPE CL
Red-Clear Reflective Marker
or
TYPE DL
Two-Way Yellow Reflective Marker
or
TYPE HL
One-Way Yellow Reflective Marker
Not to Scale

TRAFFIC SIGN SUMMARY

TYPE	DESCRIPTION	QUANTITY	
		W/ POST	W/O POST
R2-1(35)	Speed Limit Sign	5	2
R7-107	No Parking-Bus Stop	1	-
W11A-2	Relocate Crossing Sign	1	1
R1-1	Reset Stop Sign	2	-
CN20-1d	Road Construction Sign	3	-
CG20-2	End Construction Sign	3	-
W11-2	Crossing Sign	1	-
W11A-2	Crossing Sign	1	-
W2-1	Advance Intersection Warning Sign	1	-

REFLECTOR MARKER & OBJECT MARKER SUMMARY

TYPE	DESCRIPTION	QUANTITY	
		W/ FLEXIBLE POST	W/O POST
RM-1	Reflector Marker	3	4
RM-3	Reflector Marker	-	2
Type II	Object Marker	-	105

ORIGINAL PLAN NO. _____
 SURVEY PLOTTED BY _____ DATE _____
 DESIGNED BY _____
 NOTE BOOK NO. _____
 QUANTITIES BY _____
 CHECKED BY _____

STATE OF HAWAII
 DEPARTMENT OF TRANSPORTATION
 HIGHWAYS DIVISION

**SIGNING AND STRIPING NOTES
 LEGEND AND SUMMARIES**

KAHEKILI & KAMEHAMEHA HIGHWAY
 RECONSTRUCTION & RESURFACING
 Proj. No. 83EF-02-86
 Scale: As Shown Date: Feb., 1986

SHEET No. 1 OF 20 SHEETS

FED. ROAD DIST. NO.	STATE	PROJ. NO.	FISCAL YEAR	SHEET NO.	TOTAL SHEETS
HAWAII	HAW.	83EF-02-86	1986	34	52

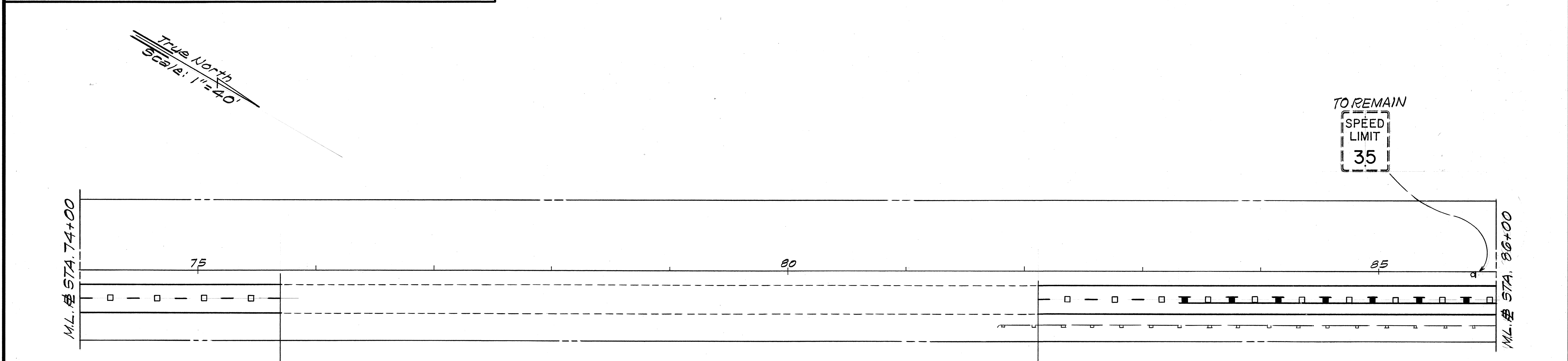
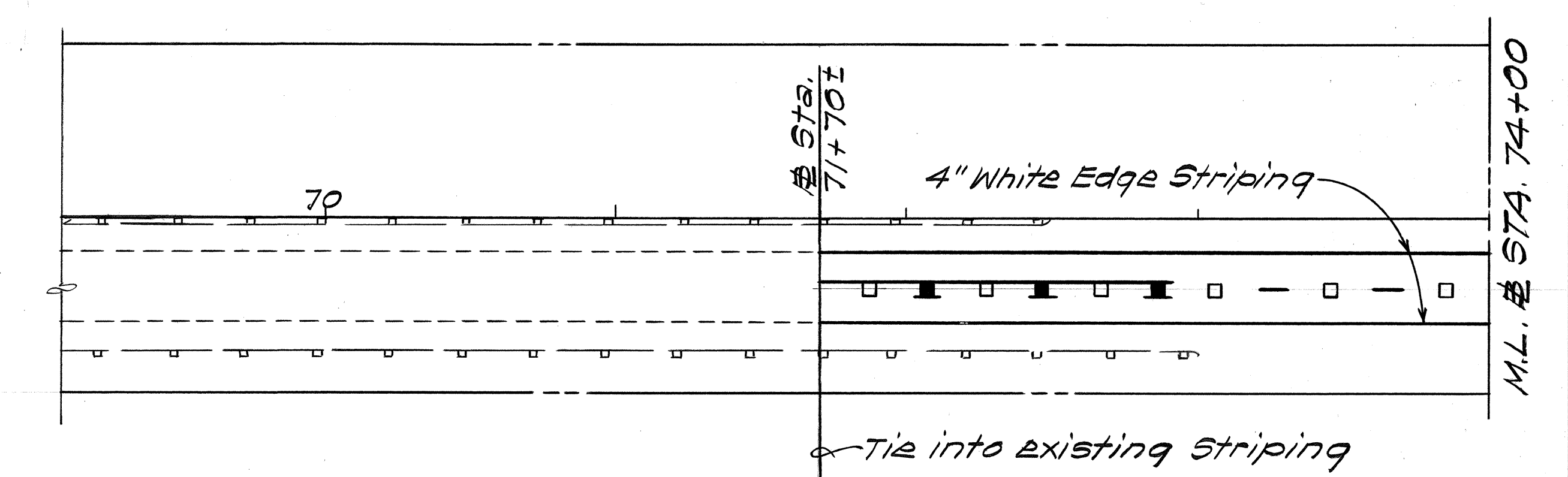
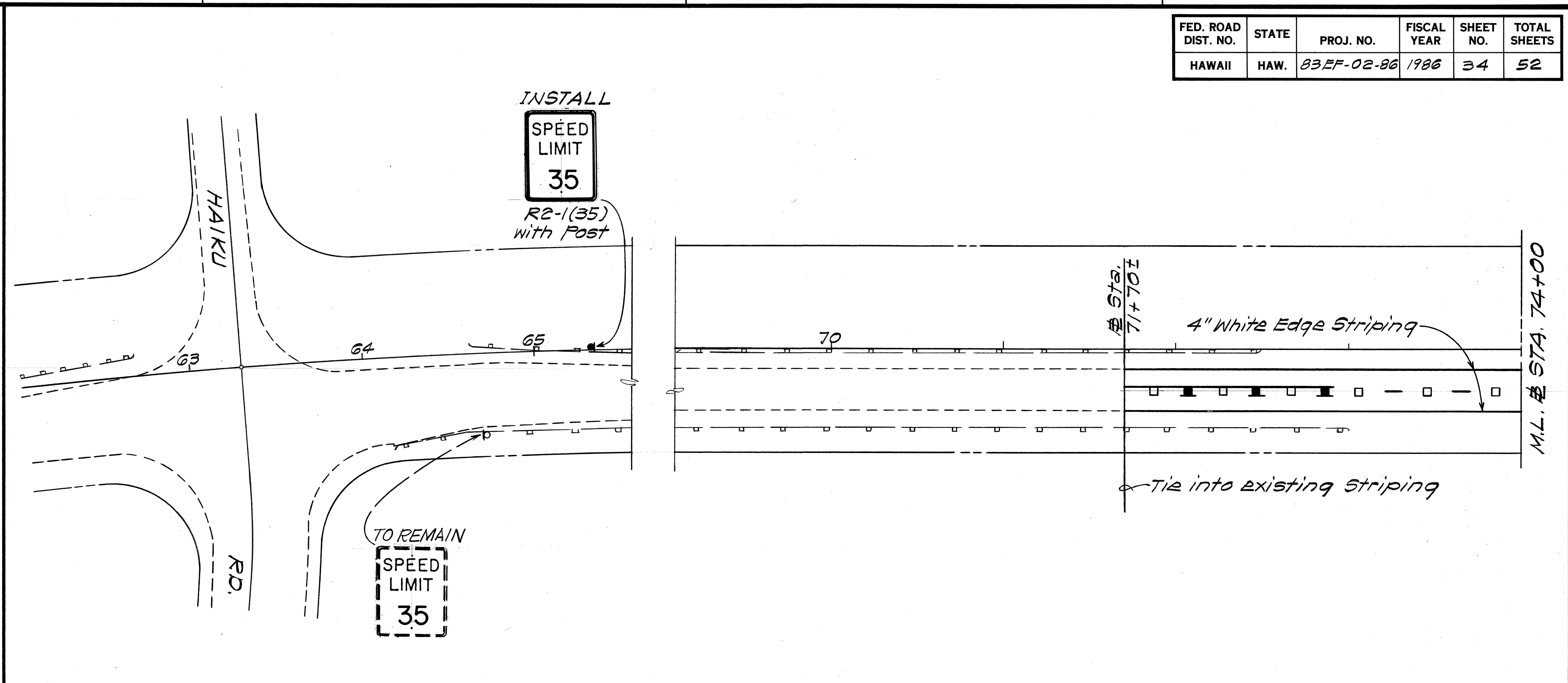
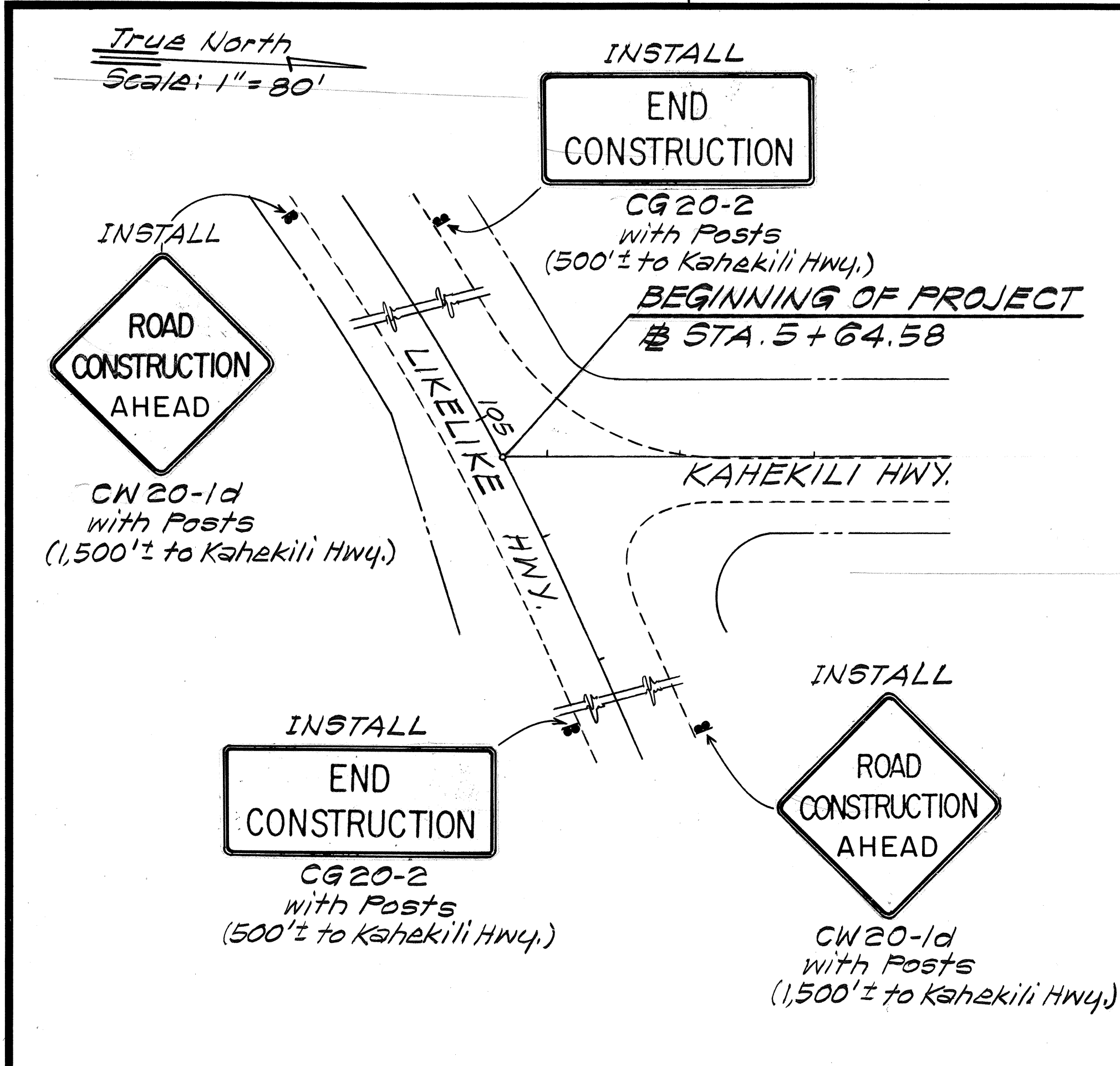

ORIGINAL PLAN	SURVEY PLOTTED BY	DATE
NOTE BOOK	DRAWN BY	
No.	DESIGNED BY	
	QUANTITIES BY	
	CHECKED BY	

STATE OF HAWAII
DEPARTMENT OF TRANSPORTATION
HIGHWAYS DIVISION

SIGNING AND STRIPING PLAN

KAHEKILI & KAMEHAMEHA HIGHWAY
RECONSTRUCTION & RESURFACING
Proj. No. 83EF-02-86
Scale: As Shown Date: Feb., 1986
SHEET No. 2 OF 20 SHEETS

FED. ROAD DIST. NO.	STATE	PROJ. NO.	FISCAL YEAR	SHEET NO.	TOTAL SHEETS
HAWAII	HAW.	83EF-02-86	1986	35	52

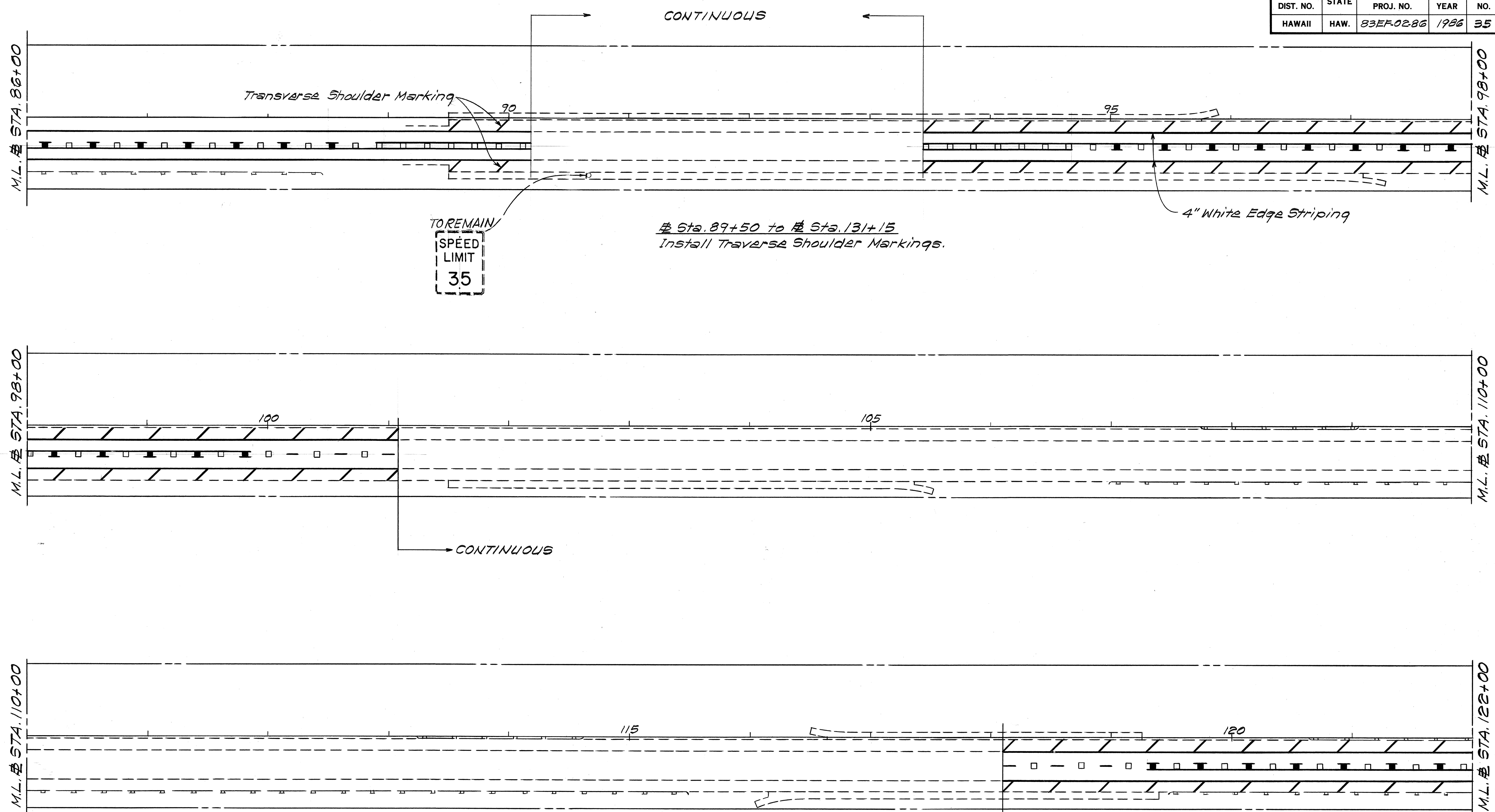

TO REMAIN
**SPEED
LIMIT
35**

Sta. 89+50 to Sta. 131+15
Install Transverse Shoulder Markings.

4" White Edge Striping

ORIGINAL PLAN	DATE
DRAWN BY	
DESIGNED BY	
CHECKED BY	
NO.	

STATE OF HAWAII
DEPARTMENT OF TRANSPORTATION
HIGHWAYS DIVISION

SIGNING AND STRIPING PLAN

KAHEKILI & KAMEHAMEHA HIGHWAY
RECONSTRUCTION & RESURFACING
Proj. No. 83EF-02-86
Scale: 1" = 40' Date: Feb, 1986

SHEET NO. 3 OF 20 SHEETS

FED. ROAD DIST. NO.	STATE	PROJ. NO.	FISCAL YEAR	SHEET NO.	TOTAL SHEETS
HAWAII	HAW.	83EF-02-86	1986	36	52

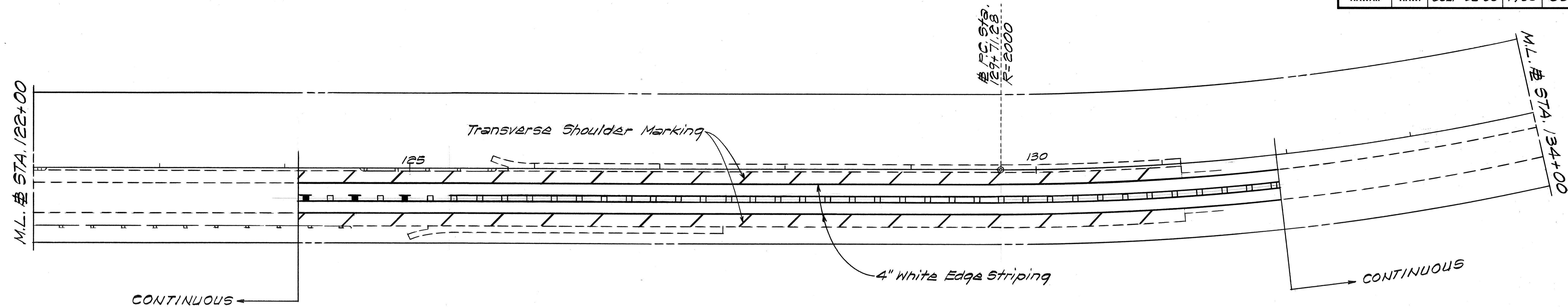

P.C. STS.
129+71.28
R=2000

VALLEY OF THE TEMPLES
MEMORIAL PARK

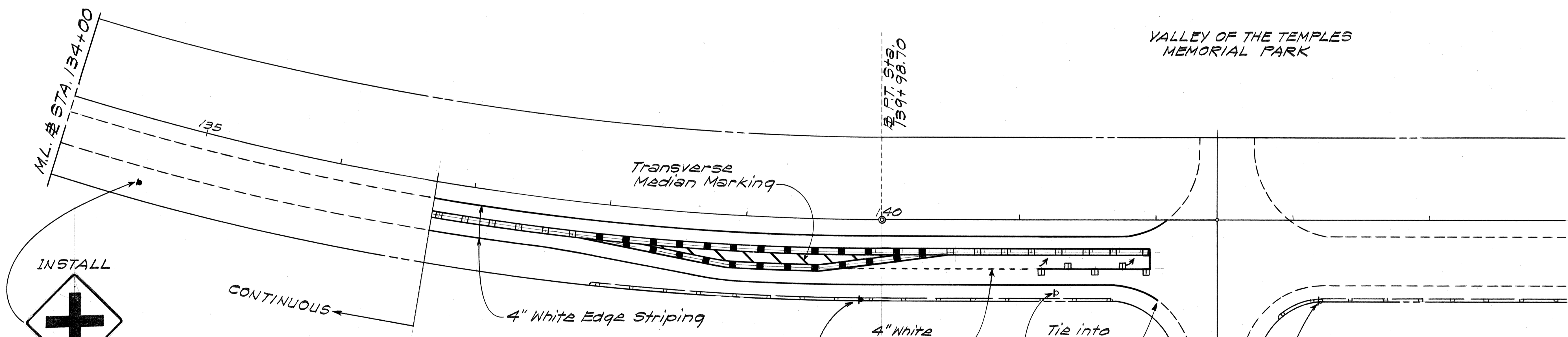

P.T. STS.
139+98.70

HUI INA
ST.

SURVEY PLOTTED BY	DATE
DRAWN BY	
DESIGNED BY	
CHECKED BY	
ORIGINAL PLAN	
NOTE BOOK	
NO.	

INSTALL

W2-1
with Post

INSTALL

W11-2
with Post

RELOCATE

with Post

RELOCATED

with Post

STATE OF HAWAII
DEPARTMENT OF TRANSPORTATION
HIGHWAYS DIVISION

SIGNING AND STRIPING PLAN

KAHEKILI & KAMEHAMEHA HIGHWAY
RECONSTRUCTION & RESURFACING
Proj. No. 83EF-02-86
Scale: 1" = 40' Date: Feb, 1986
SHEET NO. 4 OF 20 SHEETS

FED. ROAD DIST. NO.	STATE	PROJ. NO.	FISCAL YEAR	SHEET NO.	TOTAL SHEETS
HAWAII	HAW.	83EF-02-86	1986	37	52

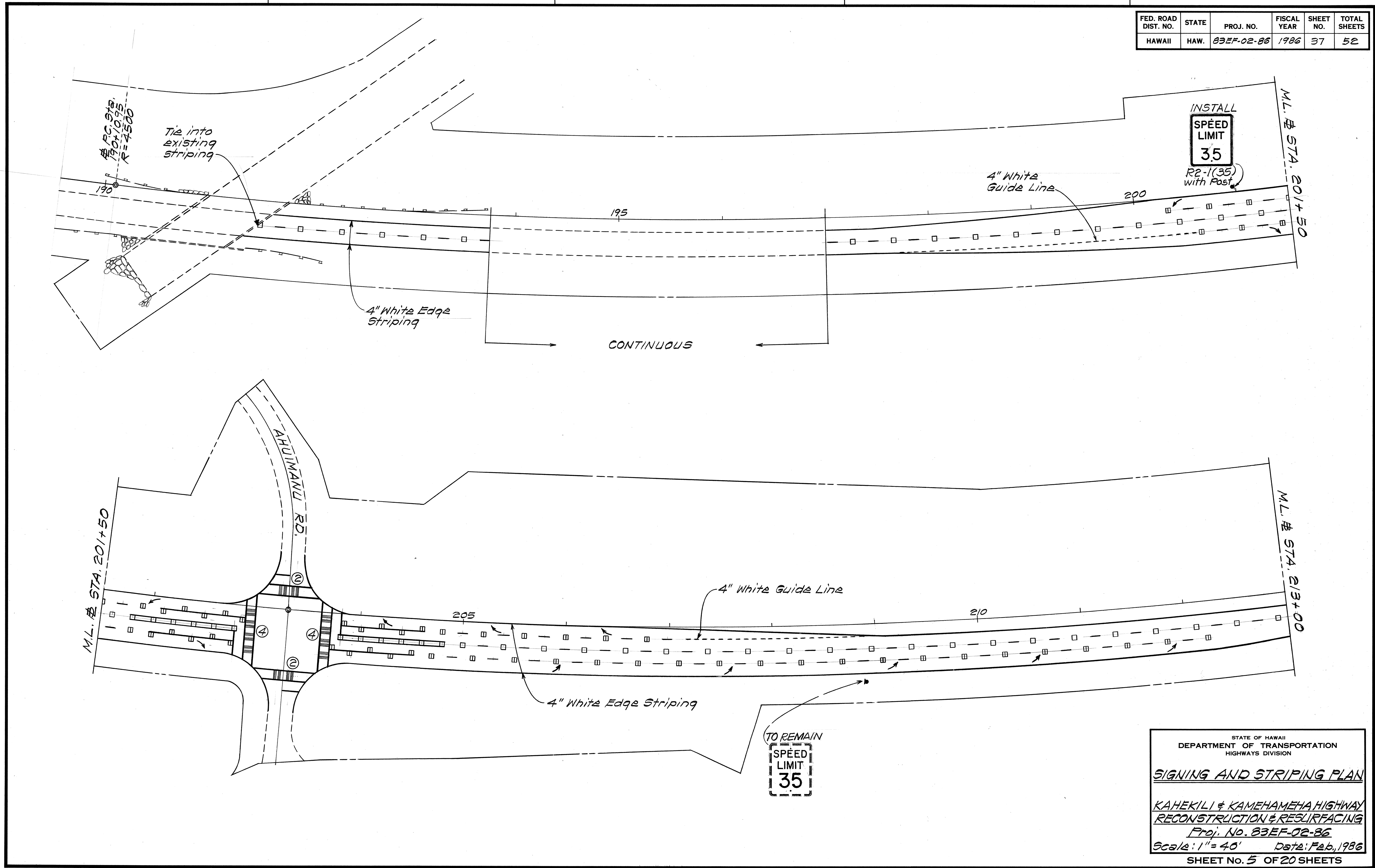

SURVEY PLOTTED BY	DATE
DRAWN BY	
DESIGNED BY	
CHECKED BY	
NO.	

STATE OF HAWAII
DEPARTMENT OF TRANSPORTATION
HIGHWAYS DIVISION

SIGNING AND STRIPING PLAN

KAHEKILI & KAMEHAMEHA HIGHWAY
RECONSTRUCTION & RESURFACING
Proj. No. 83EF-02-86
Scale: 1" = 40' Date: Feb, 1986

SHEET No. 5 OF 20 SHEETS

FED. ROAD DIST. NO.	STATE	PROJ. NO.	FISCAL YEAR	SHEET NO.	TOTAL SHEETS
HAWAII	HAW.	83EF-02-86	1986	38	52

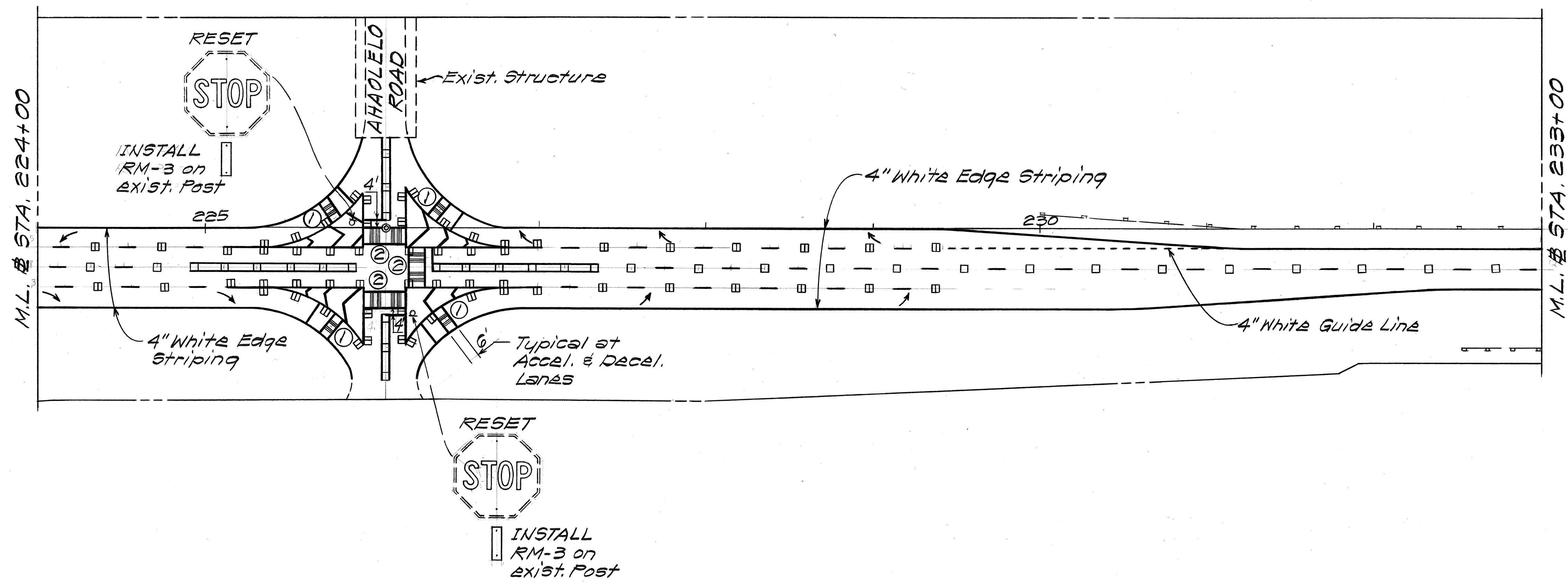
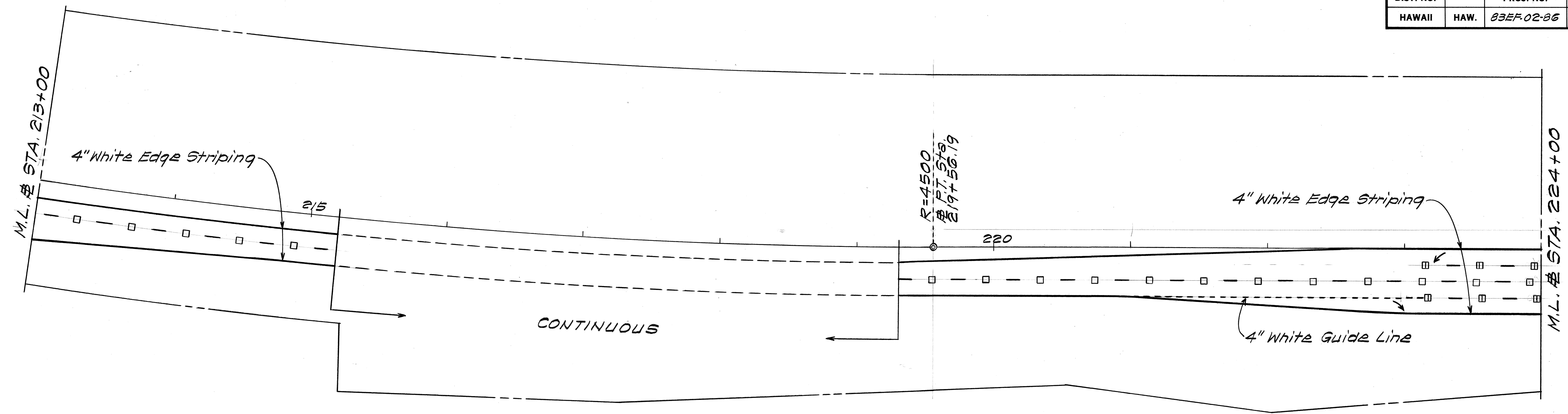

SURVEY PLOTTED BY	DATE
DESIGNED BY	
TRACED BY	
DESIGNED BY	
QUANTITIES BY	
CHECKED BY	
ORIGINAL PLAN NO.	
NOTE BOOK NO.	

STATE OF HAWAII
DEPARTMENT OF TRANSPORTATION
HIGHWAYS DIVISION

SIGNING AND STRIPING PLAN

KAHEKILI & KAMEHAMEHA HIGHWAY
RECONSTRUCTION & RESURFACING
Proj. No. 83EF-02-86
Scale: 1" = 40' Date: Feb, 1986
SHEET No. 6 OF 20 SHEETS

DATE	REVISION
6/16/86	Added Bus Turnout Striping at Sta. 427+85 Rt. Added Pavement Words for Bus Turnout at Sta. 427+85 Rt.

FED. ROAD DIST. NO.	STATE	PROJ. NO.	FISCAL YEAR	SHEET NO.	TOTAL SHEETS
HAWAII	HAW.	83EF-02-86	1986	39	52

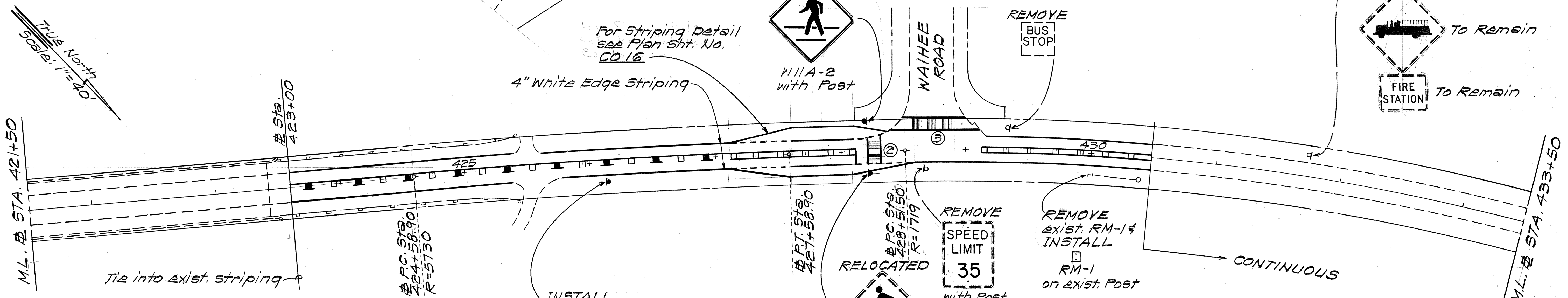
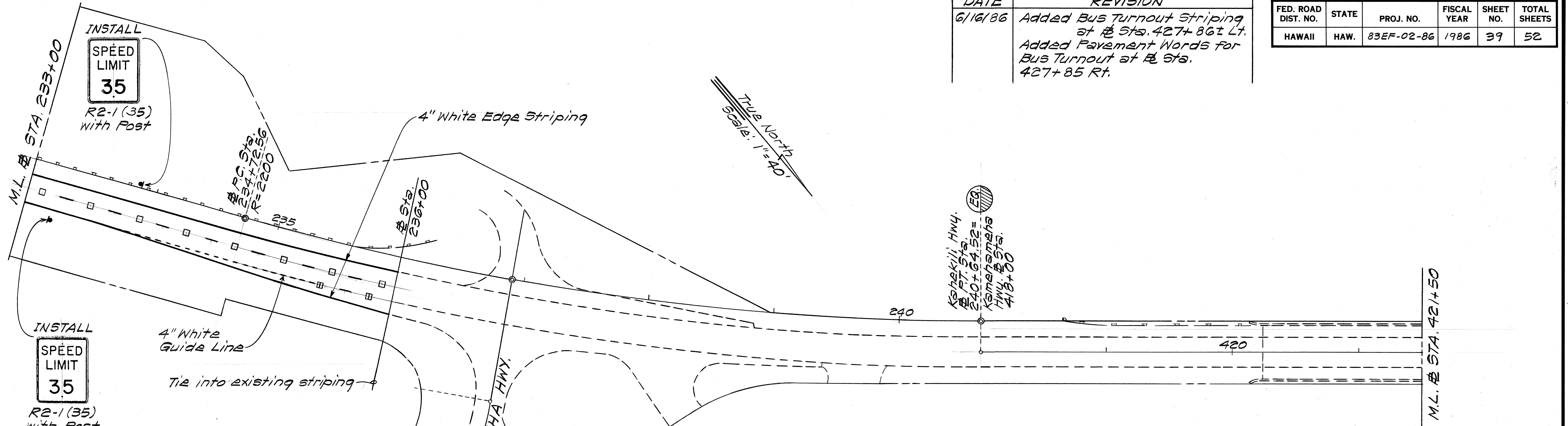

DATE	
SURVEY PLOTTED BY	
DRAWN BY	
TRACED BY	
DESIGNED BY	
QUANTITIES BY	
CHECKED BY	
ORIGINAL PLAN	
NOTE BOOK	
No.	

STATE OF HAWAII
DEPARTMENT OF TRANSPORTATION
HIGHWAYS DIVISION

SIGNING AND STRIPING PLAN

KAHEKILI & KAMEHAMEHA HIGHWAY
RECONSTRUCTION & RESURFACING
Proj. No. 83EF-02-86
Scale: As Shown Date: Feb, 1986
SHEET No. 7 OF 20 SHEETS

BUS TURNOUT STRIPING
Sta. 427+85 RT.
Not to Scale

FED. ROAD DIST. NO.	STATE	PROJ. NO.	FISCAL YEAR	SHEET NO.	TOTAL SHEETS
HAWAII	HAW.	83EF-02-86	1986	40	52

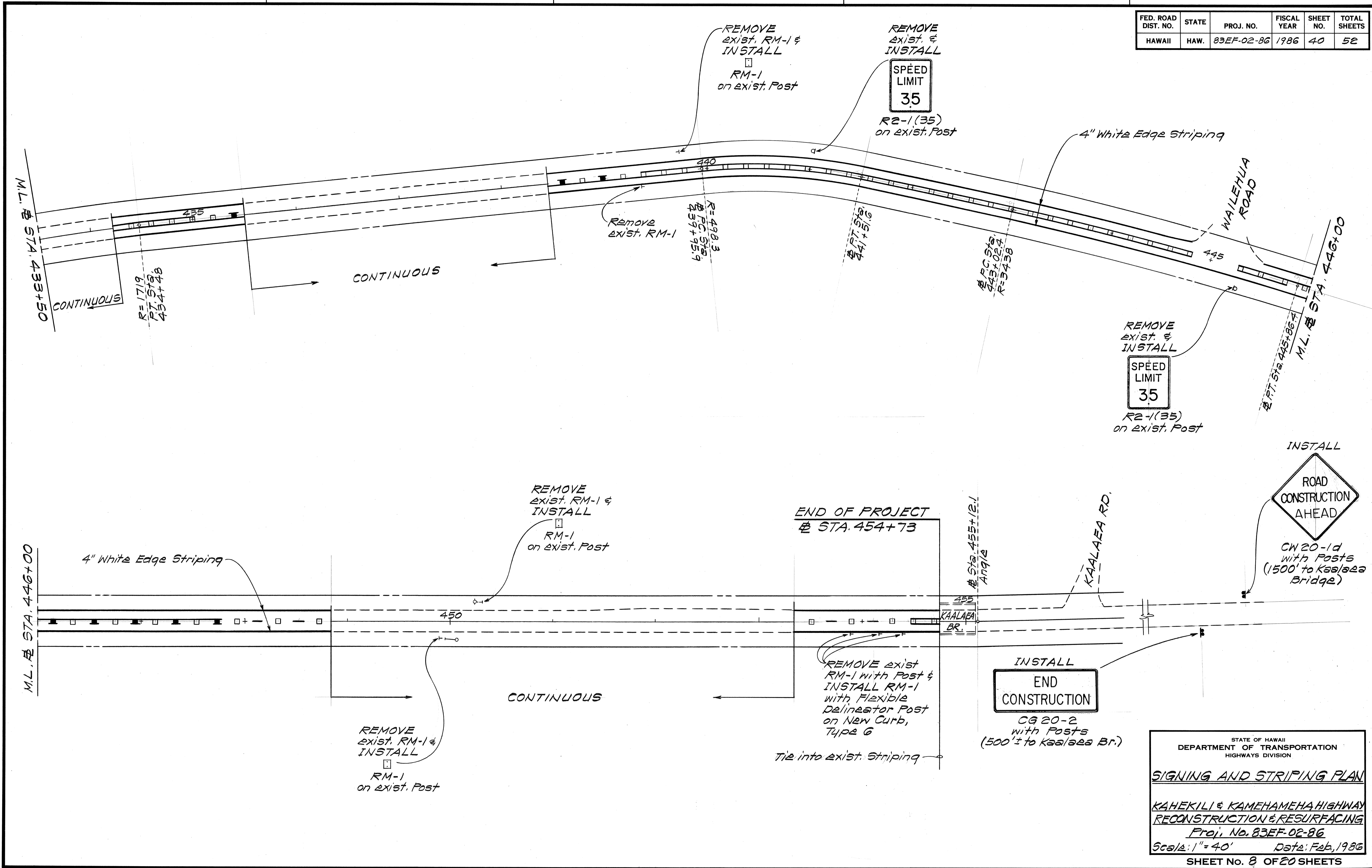

ORIGINAL PLAN	DATE
SURVEY PLOTTED BY	
DRAWN BY	
DESIGNED BY	
CHECKED BY	
NO.	

STATE OF HAWAII
DEPARTMENT OF TRANSPORTATION
HIGHWAYS DIVISION

SIGNING AND STRIPING PLAN

KAHEKILI & KAMEHAMEHA HIGHWAY
RECONSTRUCTION & RESURFACING
Proj. No. 83EF-02-86
Scale: 1" = 40' Date: Feb, 1986
SHEET No. 8 OF 20 SHEETS

FED. ROAD DIST. NO.	STATE	PROJ. NO.	FISCAL YEAR	SHEET NO.	TOTAL SHEETS
HAWAII	HAW.	83EF-02-86	1986	41	52

GENERAL NOTES

- Signs shall be placed in conformance with positions shown and described in the "Manual on Uniform Traffic Control Devices for Streets and Highways", 1978, Part II, Section 2A-21, as amended, and as supplemented herein.
- Sign 48" and wider or larger than 10 sq. ft. in area shall be mounted on two or more sign posts except as noted below.
- Signs 48" and wider or larger than 10 sq. ft. in area may be mounted on objects other than sign posts (i.e. on highway lighting poles) as follows:
 - Signs 48" and wider but less than 10 sq. ft. in area shall be mounted with a minimum of two sets of band bracket and back braces.
 - Signs larger than 10 sq. ft. and less than 28 sq. ft. in area shall be mounted with a minimum of two sets of band brackets and back braces.
 - Signs larger than 28 sq. ft. in area shall be mounted with a minimum of three sets of band bracket and back braces.
- All parking restriction signs with arrows shall be mounted 45° to the line of traffic flow.
- Sign posts shall extend 3 1/2" above each sign, where required, for attachment of City and County street name signs.
- (R) or (L) indicates right or left and shown on the plans.
- See plans for special details of signs along bikeways.
- The minimum lateral distances shown are guidelines and shall be exceeded whenever possible. The Contractor shall place signs at the maximum practical lateral distance from the edge of the traveled way up to 30 feet and shall utilize protected locations whenever possible. Final locations of all signs shall be approved by the Engineer.
- Signs in medians shall be placed at midpoint of median up to a maximum distance of 30 feet from the edge of traveled way. When appropriate, signs for opposing directions shall be placed back to back.
- Anchor bases shall be installed for all signpost installations, unless otherwise shown or directed. See sheets DT 100A and DT 100B.

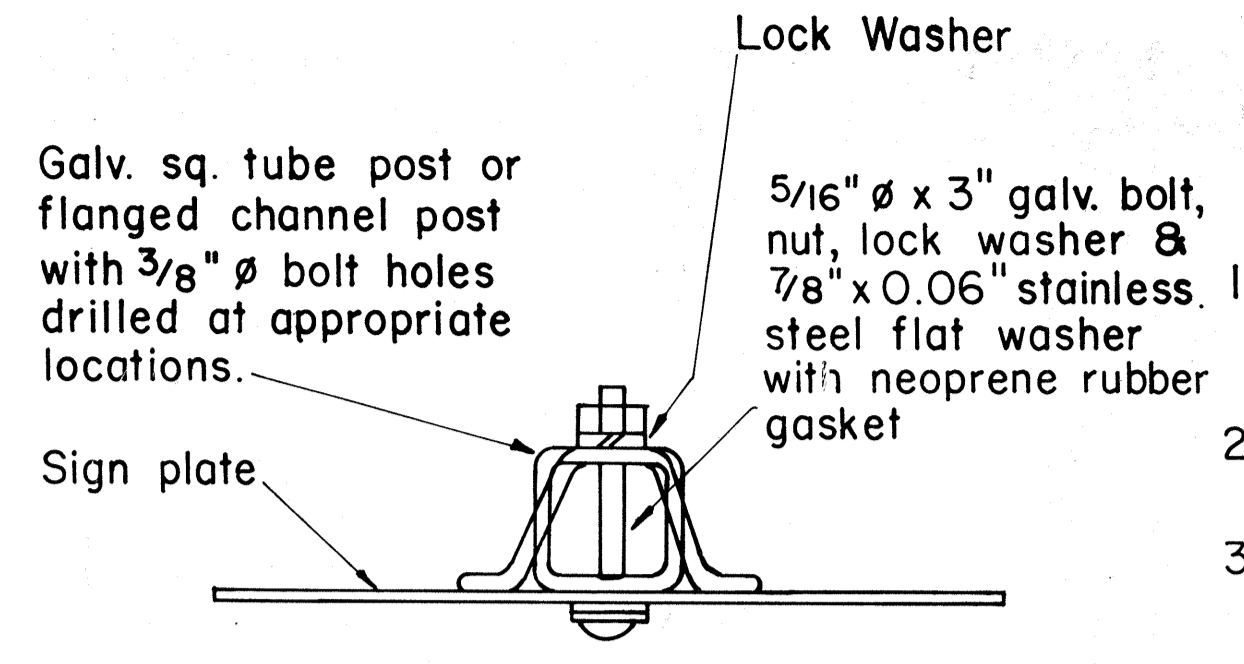

GALVANIZED SQUARE TUBE OR FLANGED CHANNEL POST

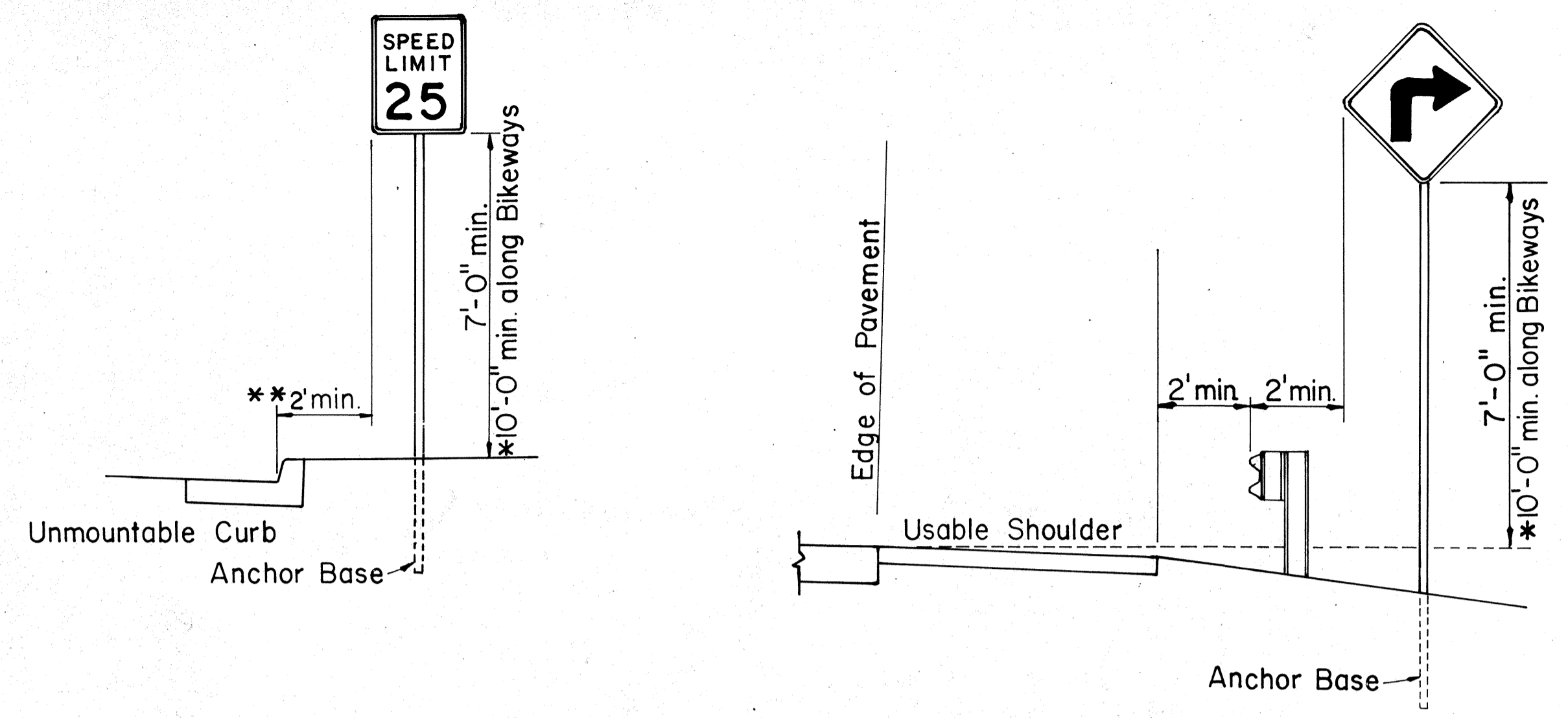

ROADSIDE ASSEMBLY RURAL DISTRICT

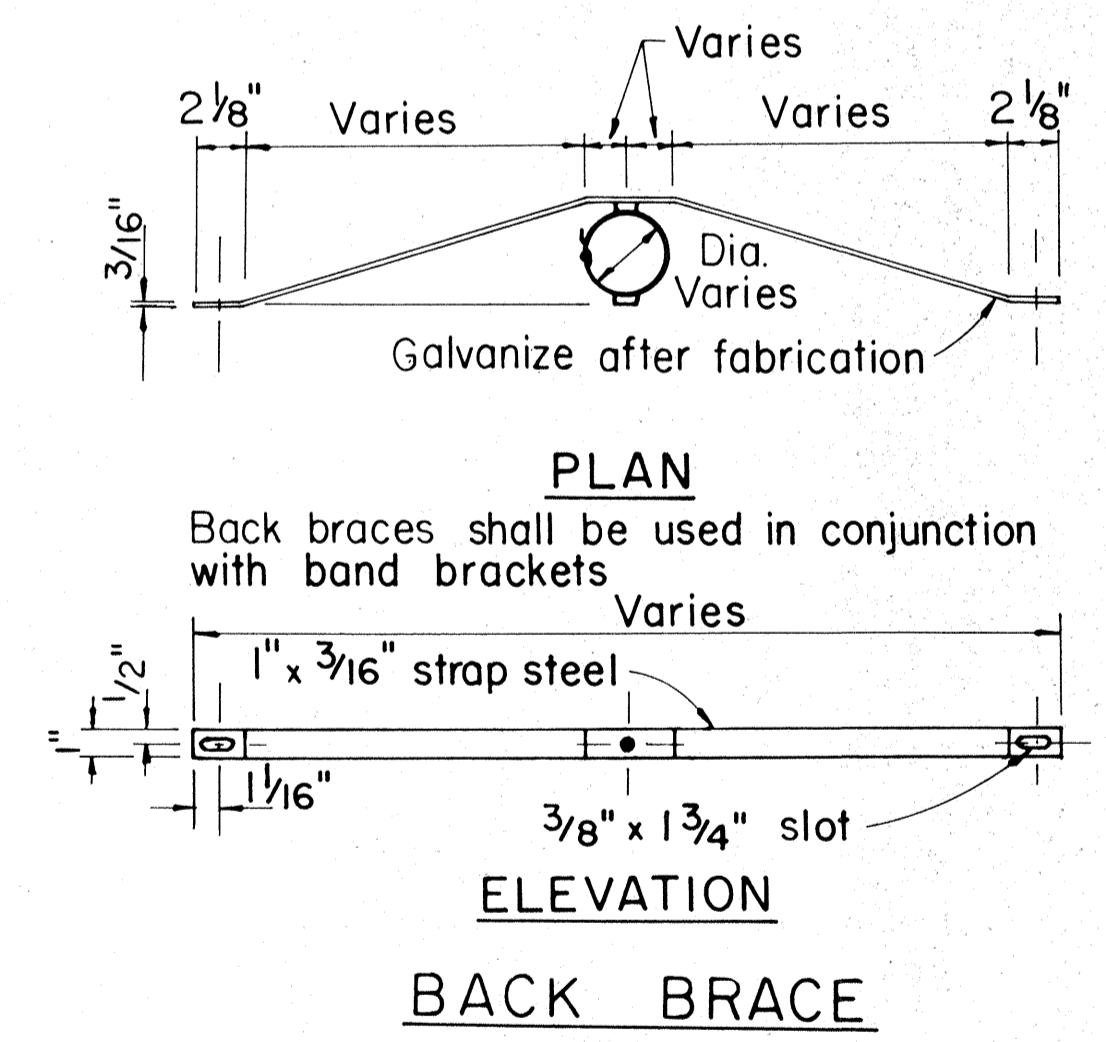
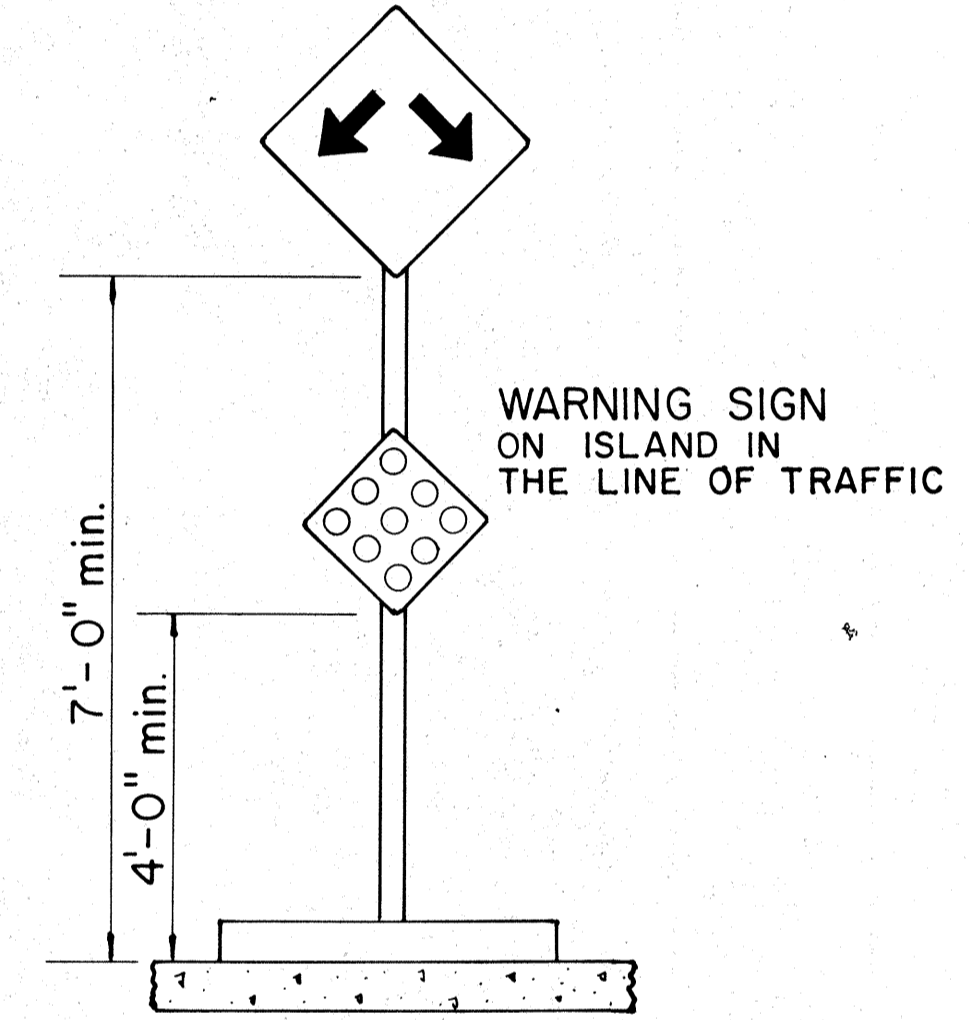
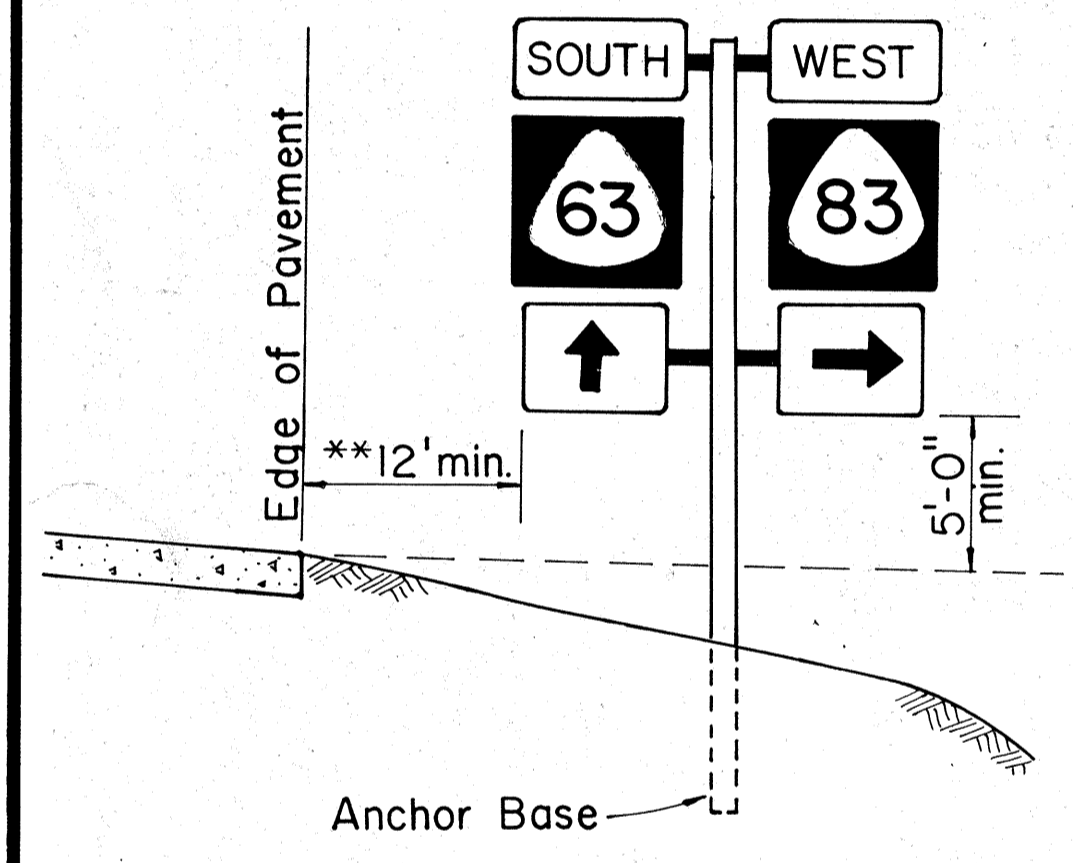

Additional. Required for bidirectional mounting or when used in conjunction with band brackets.

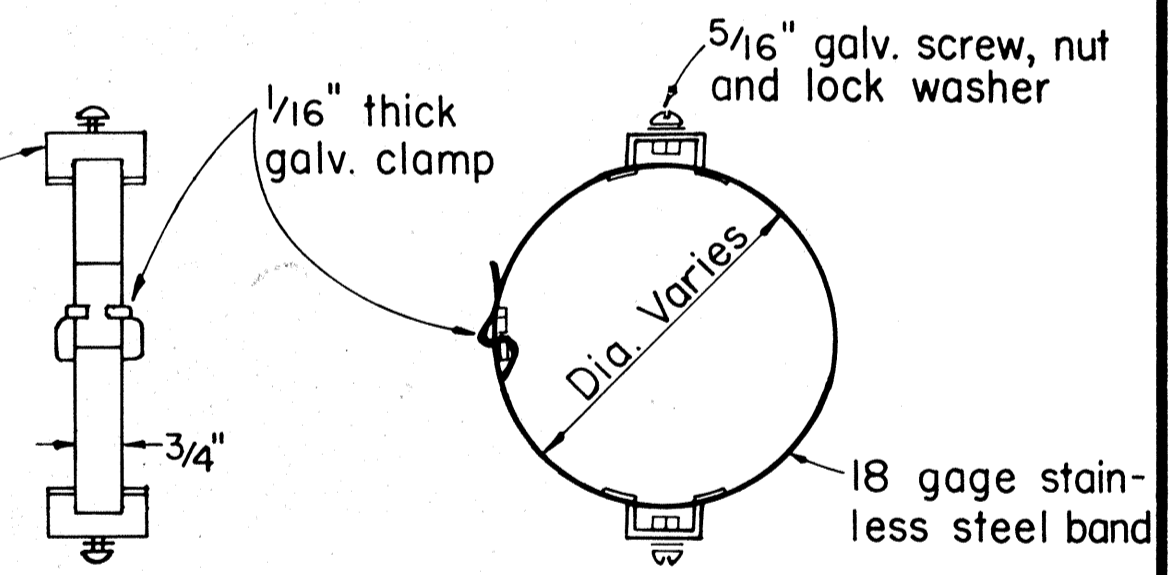

BAND BRACKET

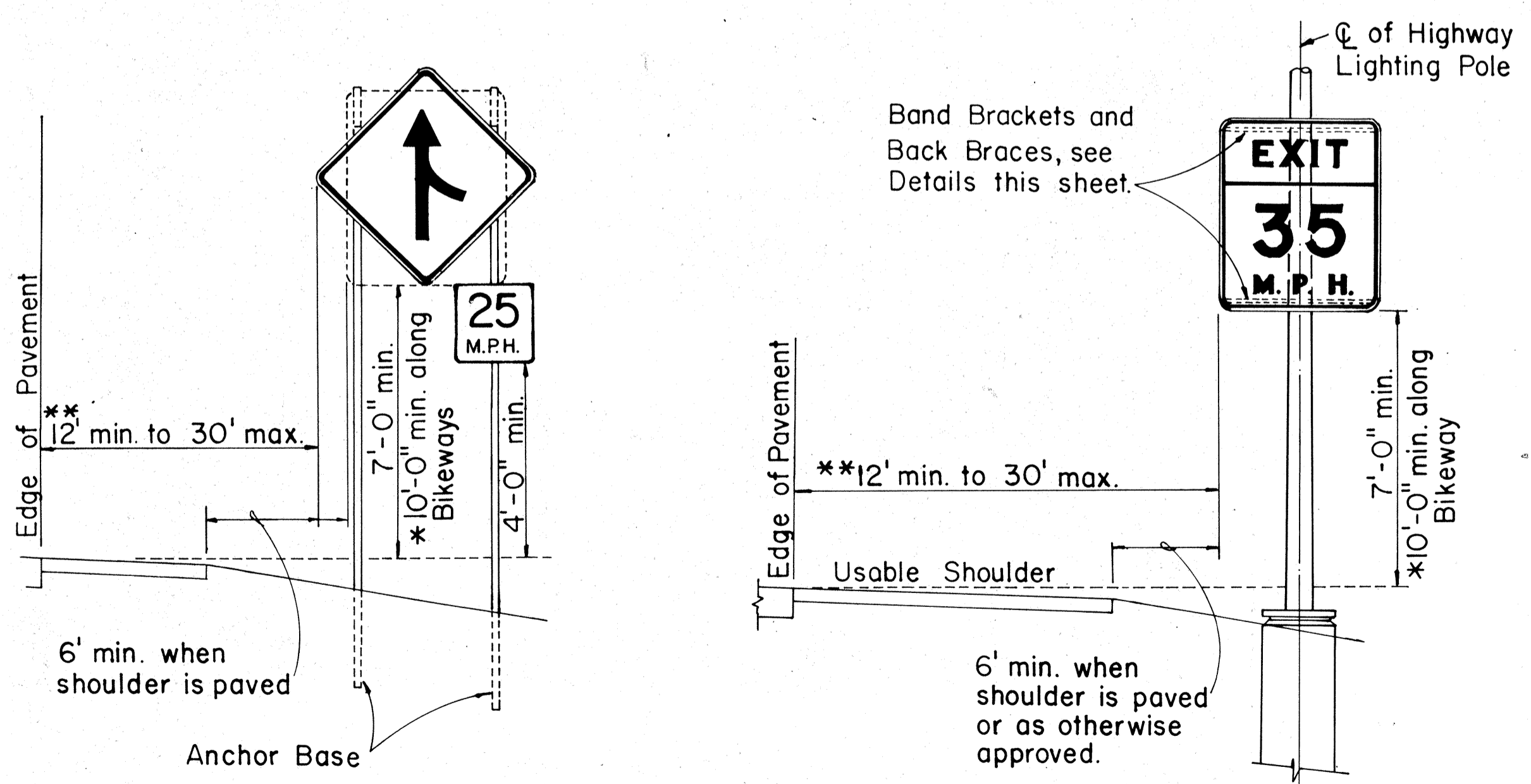

HEIGHT AND LATERAL LOCATION OF SIGNS TYPICAL INSTALLATION

TYPICAL MOUNTING DETAILS

NO.	REVISION	APPROVED BY	DATE
1	Supersedes Sht. DT 100 approved 11/15/77	[Signature]	10-18-83

APPROVAL RECOMMENDED:
Eiichi Tanaka 10/14/83
 TRAFFIC ENGINEER DATE

APPROVED:
S. Fujiyama 10-18-83
 ASSISTANT CHIEF, ENGINEERING DATE

STATE OF HAWAII
 DEPARTMENT OF TRANSPORTATION
 HIGHWAYS DIVISION

STANDARD DETAILS
MISCELLANEOUS SIGN DETAILS

Not to Scale: Oct. 1983
 SHEET NO. 9 OF 20 SHEETS DT 100

DATE	
SURVEY PLOTTED BY	
DRAWN BY	
TRACED BY	
QUANTITIES BY	
CHECKED BY	
ORIGINAL PLAN	
NOTE BOOK	
No.	

FED. ROAD DIST. NO.	STATE	PROJ. NO.	FISCAL YEAR	SHEET NO.	TOTAL SHEETS
HAWAII	HAW.	83EF-02-86	1986	42	52

GENERAL NOTES

- Square tube sign posts shall conform to Subsection 713.11(C) Square Tube Posts of the Specifications.
- All accessories, fittings and stiffener details (as required) shall be submitted to Engineer for approval 20 days prior to installation.
- Square tube posts shall be perforated with 7/16" φ holes, 1" o.c., 4 sides, along entire length of post.
- All posts shall be 12 gage unless otherwise specified or shown on the plans.
- For additional details see sht. DT 100.
- Basic formulas for use with the windload charts:
 $Factor = A \times B \times H$
Therefore, if sign area (A x B) is known,
 $Maximum\ H = \frac{Factor}{sign\ area(A \times B)}$
and if H is known,
 $Maximum\ sign\ area(A \times B) = \frac{Factor}{H}$

A or A ₁	C	C ₁
36"	6"	-
48"	9"	19"
60"	12"	24"

NOTE: Frame stiffeners are required when D is greater than 24". See Gen. Note 2.

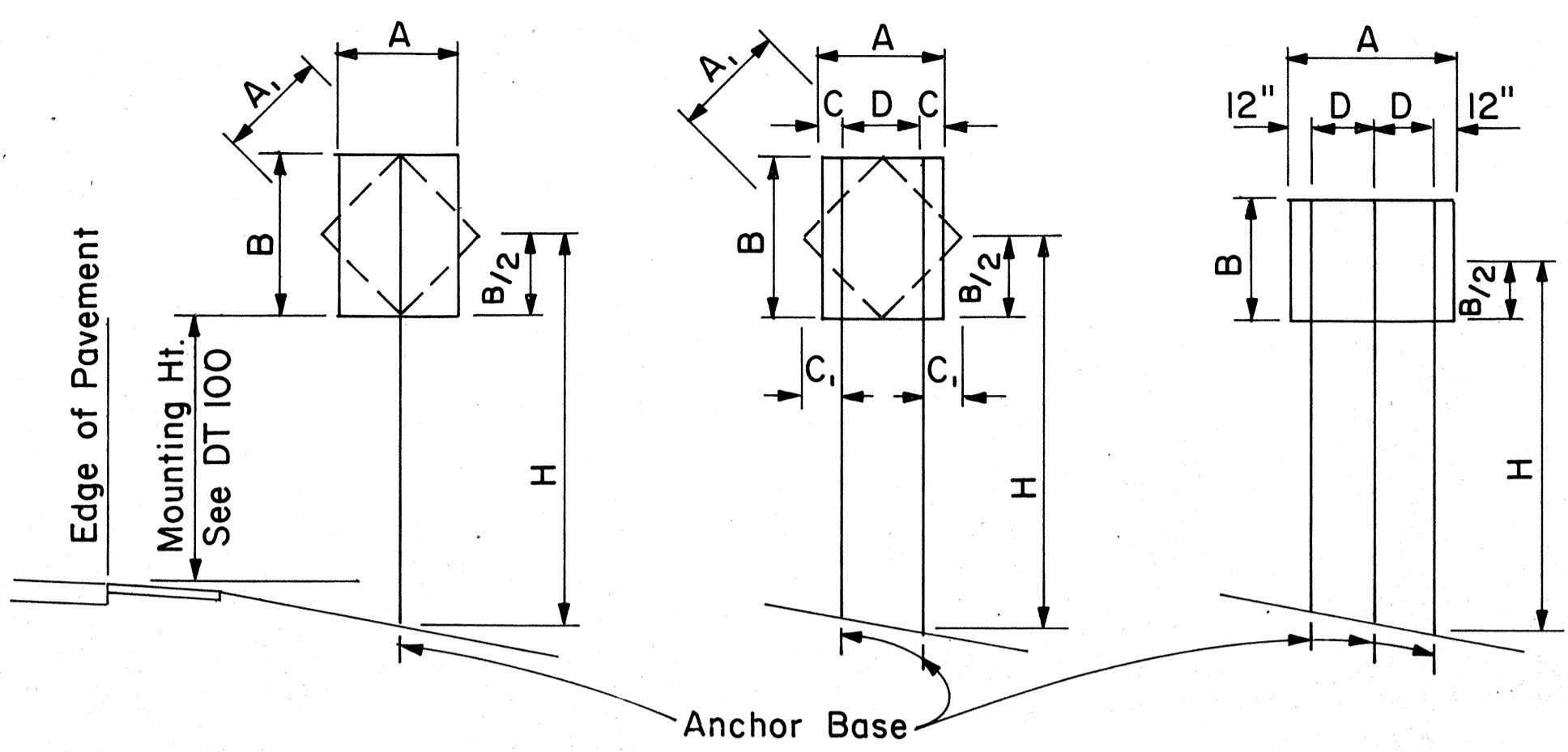

1 - POST Sign area 10 sq. ft. and less
2 - POST Sign area greater than 10 sq. ft. or A=48"-60"
3 - POST A = greater than 60"

TYPICAL INSTALLATION

Not to Scale

SQUARE TUBE: 1-POST INSTALLATION							
Post Size	A x B x H (Factor)	H = Ground Level to Midpoint (ft.)					
		7	8	9	10	11	12
2"	62	8.8	7.7	6.8	6.1	5.6	4.8
2 1/2"	107	-	-	-	-	9.6	8.8

SQUARE TUBE: 2-POST INSTALLATION							
Post Size	A x B x H (Factor)	H = Ground Level to Midpoint (ft.)					
		7	8	9	10	11	12
2"	122	17.4	15.2	13.5	12.2	11.0	10.1
2 1/2"	212	30.2	26.5	23.5	21.1	19.2	17.6
2 1/2", 10 ga.	260	37.0	32.0	28.6	26.0	23.5	21.5

SQUARE TUBE: 3-POST INSTALLATION							
Post Size	A x B x H (Factor)	H = Ground Level to Midpoint (ft.)					
		7	8	9	10	11	12
2"	183	26.0	22.8	20.3	18.2	16.6	15.2
2 1/2"	318	45.4	39.5	35.2	31.5	28.8	26.5
2 1/2", 10 ga.	388	55.0	48.5	43.0	38.5	35.0	32.0

WINDLOAD CHARTS

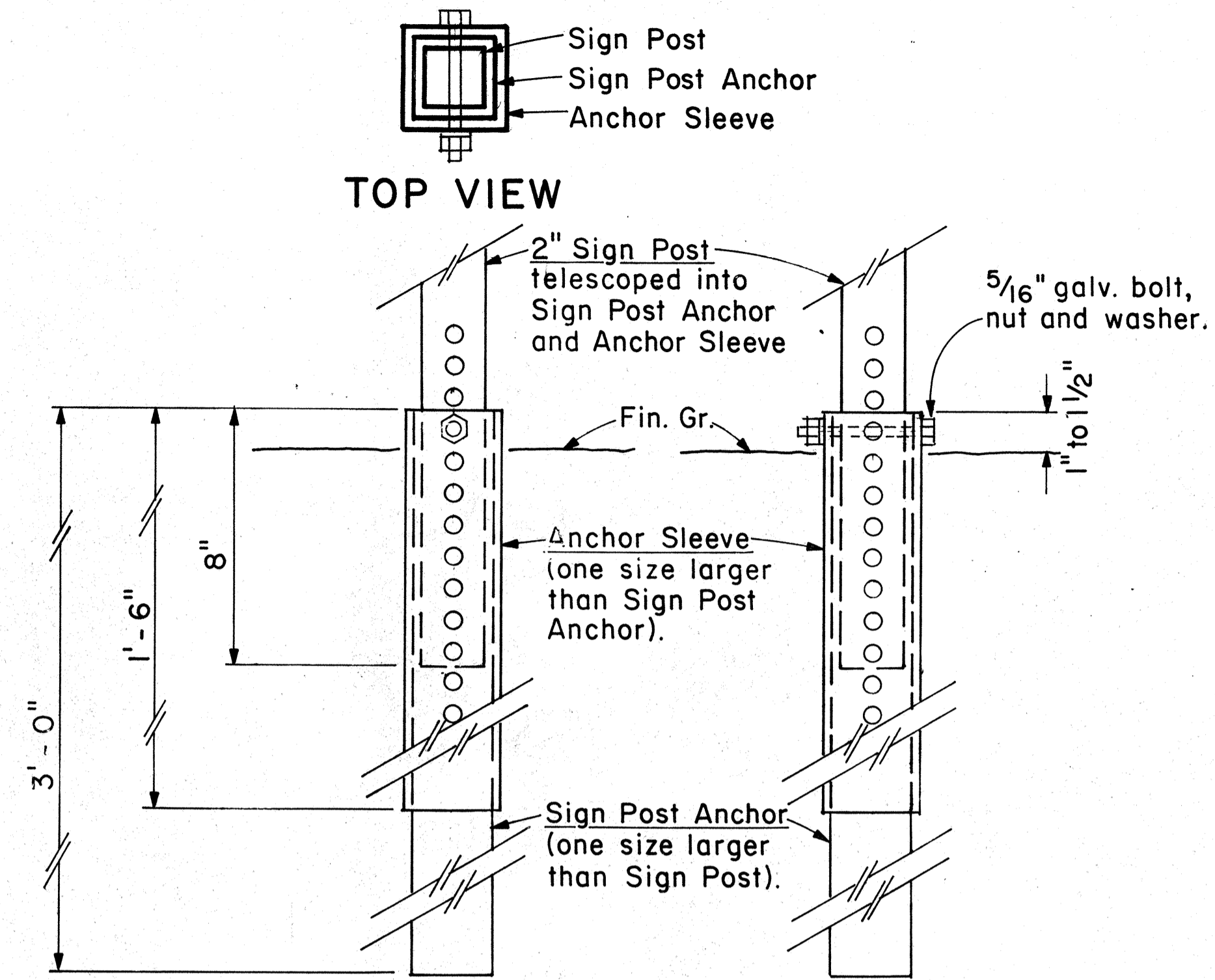

2" SIGN POST INSTALLATION

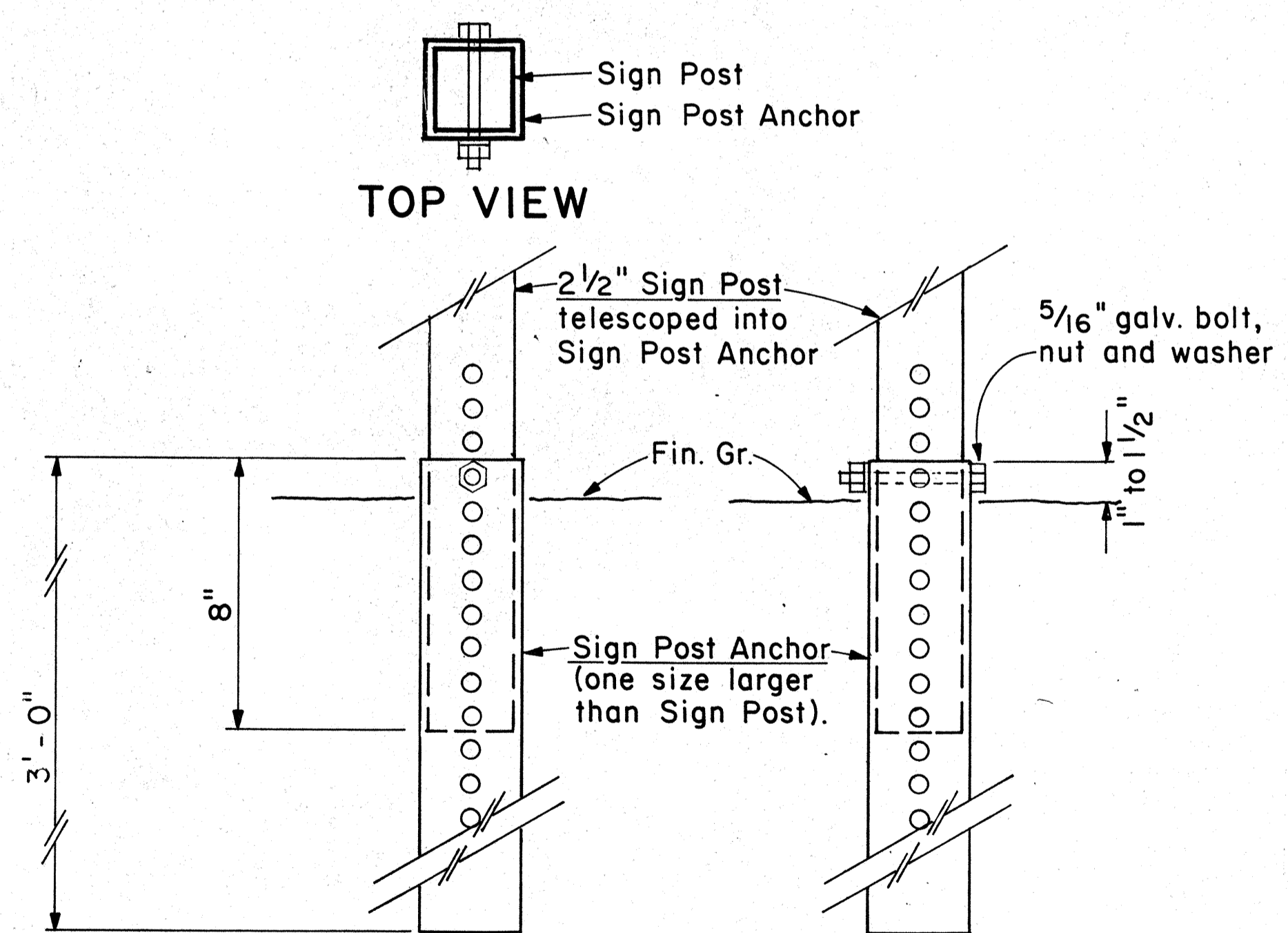

2 1/2" SIGN POST INSTALLATION

ANCHOR BASE DETAIL

Scale: 3" = 1'-0"

SURVEY PLOTTED BY	DATE
DRAWN BY	
DESIGNED BY	
QUANTITIES BY	
CHECKED BY	
ORIGINAL PLAN No.	
NOTE BOOK No.	

NO.	REVISION	APPROVED BY	DATE

APPROVAL RECOMMENDED:
Eishi Tanaka 9/21/82
TRAFFIC ENGINEER DATE

APPROVED:
Robert Balzishi 9/22/82
ASSISTANT CHIEF, ENGINEERING DATE

STATE OF HAWAII
DEPARTMENT OF TRANSPORTATION
HIGHWAYS DIVISION

STANDARD DETAILS
GALVANIZED SQUARE TUBE
SIGN POST MOUNTING

Scale: As Shown Date: Sept. 1982
SHEET No. 10 OF 20 SHEETS DT100B

FED. ROAD DIST. NO.	STATE	PROJ. NO.	FISCAL YEAR	SHEET NO.	TOTAL SHEETS
HAWAII	HAW.	89EF0286	1986	43	52

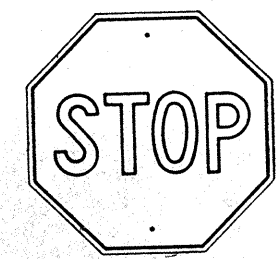

R1-1 30" x 30"
R1-1-A 36" x 36"
4-WAY
R1-3 12" x 6"
R1-3-A 18" x 9"

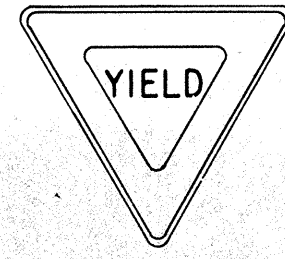

R1-2 36" x 36" x 36"
R1-2-A 48" x 48" x 48"

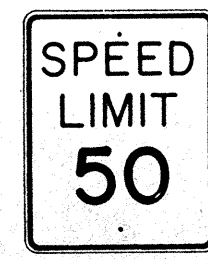

R2-1(50) 24" x 30"
R2-1(50)-A 48" x 60"

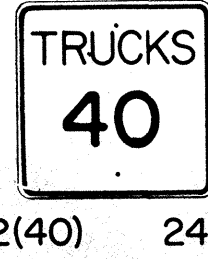

R2-2(40) 24" x 24"
R2-2(40)-A 48" x 48"

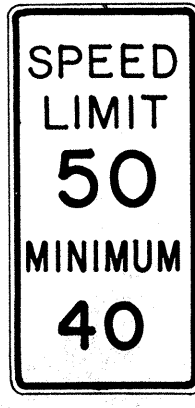

R2-4a(50/40) 24" x 48"
R2-4a(50/40)-A 48" x 96"
R2-5b(30) 24" x 30"
R2-5b(30)-A 48" x 60"

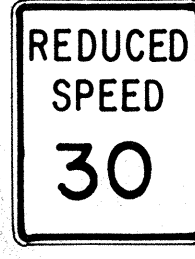

R2-5b(30) 24" x 30"
R2-5b(30)-A 48" x 60"



R3-1 24" x 24"
24" x 18"
R3-1-A 48" x 48"
48" x 36"



R3-2 24" x 24"
24" x 18"
R3-2-A 48" x 48"
48" x 36"

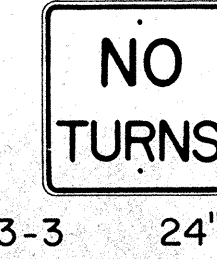

R3-3 24" x 24"
R3-3-A 48" x 48"



R3-4 24" x 24"
24" x 18"
R3-4-A 4" x 4"
48" x 36"

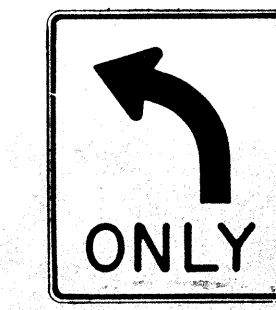

R3-5(L) 30" x 36"
R3-5(L)-A 48" x 60"



R3-6(L) 30" x 36"
R3-6(L)-A 48" x 60"



R3-7(R) 30" x 30"
R3-7(R)-A 48" x 48"



R3-8(L) 30" x 30"
R3-8(L)-A 36" x 36"
R3-8(L)-B 48" x 48"

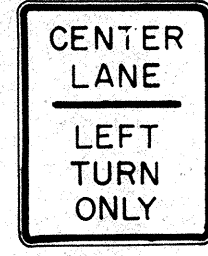

R3-9 24" x 30"



R4-1 24" x 30"
R4-1-A 48" x 60"



R4-2 24" x 30"
R4-2-A 48" x 60"

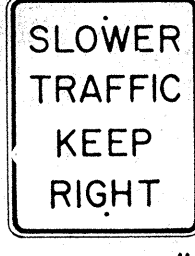

R4-3 24" x 30"
R4-3-A 48" x 60"

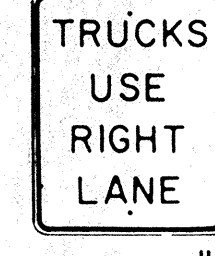

R4-5 24" x 30"
R4-5-A 48" x 60"

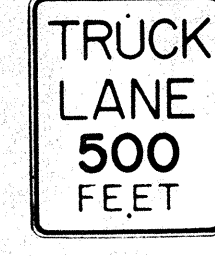

R4-6(500) 24" x 30"
R4-6(500)-A 48" x 60"



R4-7 24" x 30"
24" x 18"
R4-7-A 48" x 60"



R4-8 24" x 30"
24" x 18"
R4-8-A 48" x 60"

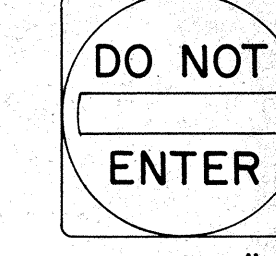

R5-1 30" x 30"
R5-1-A 48" x 48"



R5-2 24" x 24"
24" x 18"

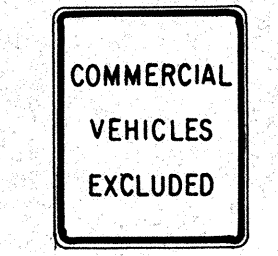

R5-4 24" x 30"
R5-4-A 48" x 60"



R5-6 24" x 24"
24" x 18"



R5-9 36" x 24"

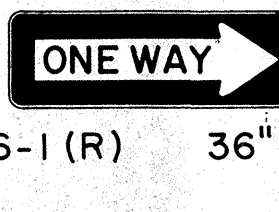

R6-1(R) 36" x 12"



R6-2(R) 18" x 24"

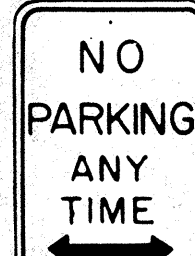

R7-1 12" x 18"
R7-1-A 24" x 30"

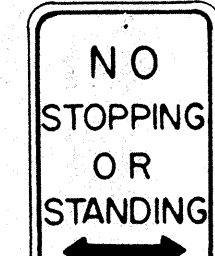

R7-4 12" x 18"
R7-4-A 24" x 30"



R7-107(R) 12" x 18"

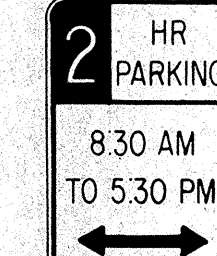

R7-108 12" x 18"

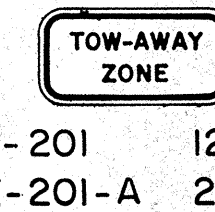

R7-201 12" x 6"
R7-201-A 24" x 12"



R8-1 24" x 30"
R8-1-A 48" x 60"

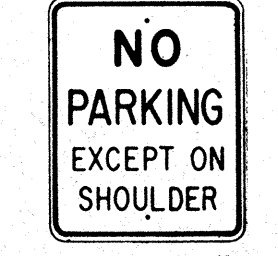

R8-2 24" x 30"
R8-2-A 48" x 60"



R8-3 24" x 30"
R8-3-A 48" x 48"



R8-4 30" x 24"
R8-4-A 48" x 36"



R8-5 24" x 30"
R8-5-A 48" x 60"

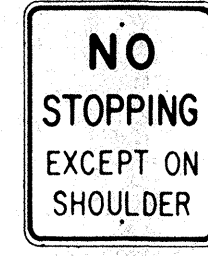

R8-6 24" x 30"
R8-6-A 48" x 60"

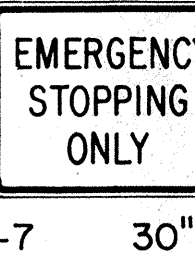

R8-7 30" x 24"
R8-7-A 48" x 36"

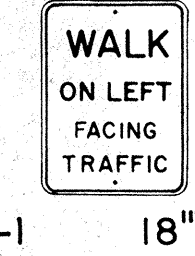

R9-1 18" x 24"



R9-2 12" x 18"

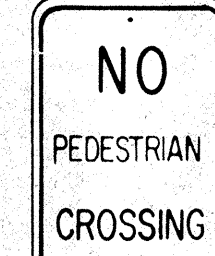

R9-3 12" x 18"



R9-4 18" x 24"

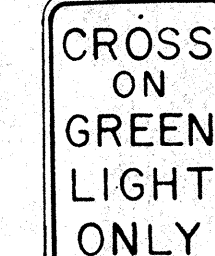

R10-1 12" x 18"

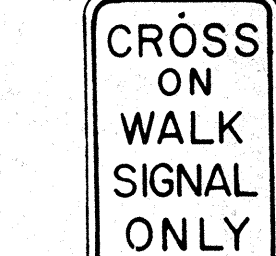

R10-2 12" x 18"

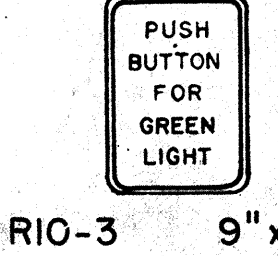

R10-3 9" x 12"

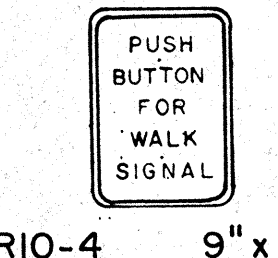

R10-4 9" x 12"



R10-5 24" x 30"

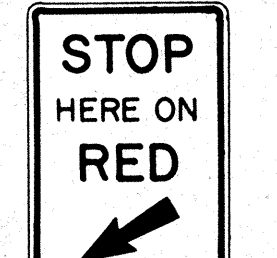

R10-6 24" x 36"

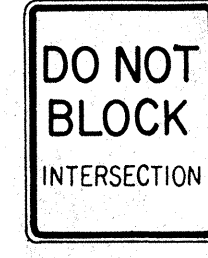

R10-7 24" x 30"

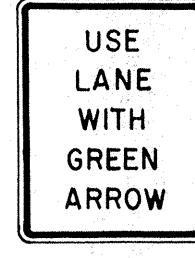

R10-8 24" x 30"

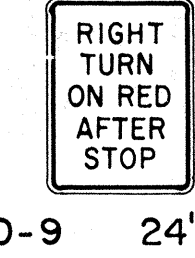

R10-9 24" x 30"

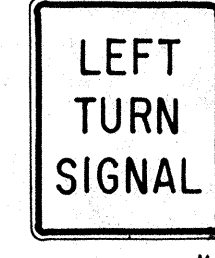

R10-10 24" x 30"

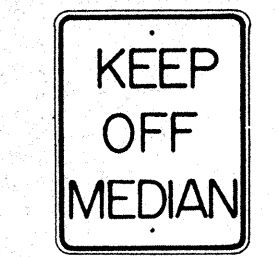

R11-1 24" x 30"

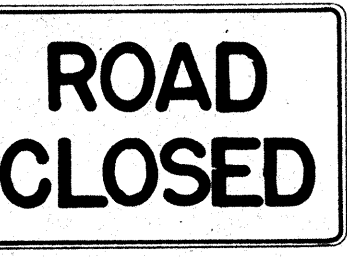

R11-2 48" x 30"

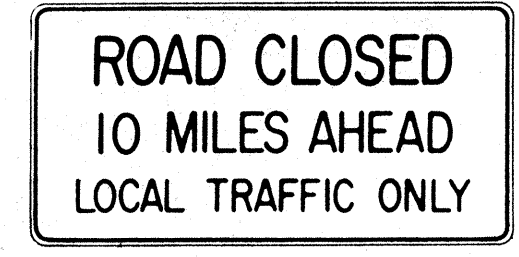

R11-3(10) 60" x 30"

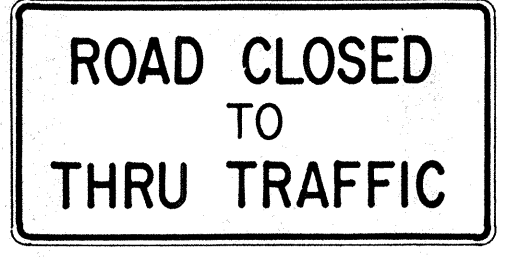

R11-4 60" x 30"

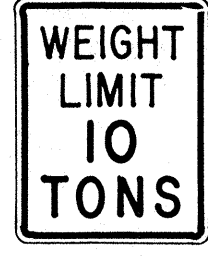

R12-1(10) 24" x 30"

GENERAL NOTES

- Sign details shall conform to the latest editions of FHWA publications "Manual on Uniform Traffic Control Devices for Streets and Highways," "Standard Alphabets for Highway Signs," and "Standard Highway Signs," and as amended.
- All regulatory signs shall be reflectorized unless otherwise specified.
- All regulatory signs shall have 3/8" bolt holes drilled at appropriate locations.
- Numerals in () indicates numerals to be inserted for sign message. (R) or (L) indicates right or left.
- All signs shall be erected without educational plaques unless called for in the plans.

APPROVAL RECOMMENDED:
Francis Tanaka
TRAFFIC ENGINEER 3/17/82
DATE

APPROVED:
Robert J. Johnson
ASSISTANT CHIEF, ENGINEERING 2-20-82
DATE

NO.	REVISION	APPROVED BY	DATE
1	Supersedes Sht. DT 101 Approved 12-30-69	H.I.	2/20/72
2	Revised General Note 1.	H.I.	10/10/74
3	Added General Note 5	H.I.	8/7/77
4	Revised Signs and General Note 1	E.T.	2/1/82

STATE OF HAWAII
DEPARTMENT OF TRANSPORTATION
HIGHWAYS DIVISION

STANDARD DETAILS
REGULATORY SIGNS

NOT TO SCALE

SHEET No. 11 OF 20 SHEETS DT 101

DATE: _____
SURVEY PLOTTED BY: _____
DESIGNED BY: _____
CHECKED BY: _____
QUANTITIES BY: _____
NOTE BOOK No. _____

FED. ROAD DIST. NO.	STATE	PROJ. NO.	FISCAL YEAR	SHEET NO.	TOTAL SHEETS
HAWAII *	HAW.	03EF-02-06	1986	44	52

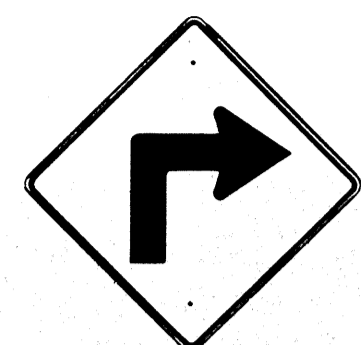

W1-1(R) 30"x30"
W1-1(R)-A 48"x48"

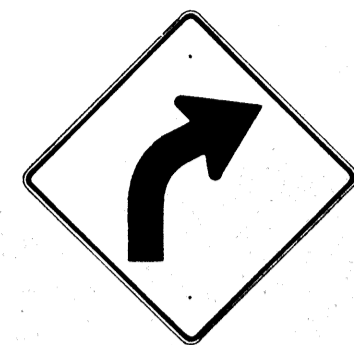

W1-2(R) 30"x30"
W1-2(R)-A 48"x48"

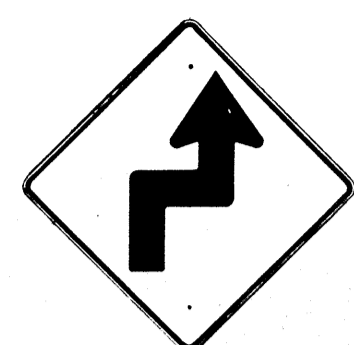

W1-3(R) 30"x30"
W1-3(R)-A 48"x48"



W1-4(R) 30"x30"
W1-4(R)-A 48"x48"



W1-5(R) 30"x30"
W1-5(R)-A 48"x48"

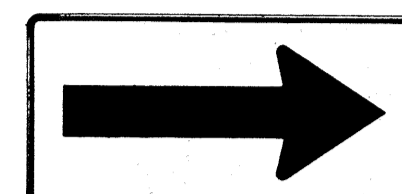

W1-6 48"x24"

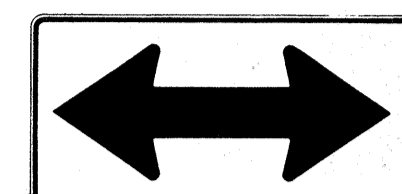

W1-7 48"x24"

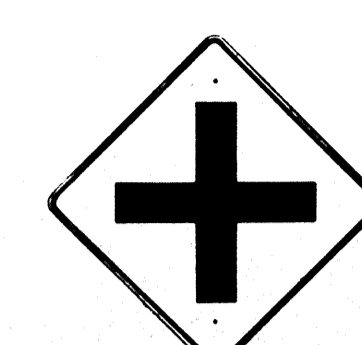

W2-1 30"x30"
W2-1-A 48"x48"

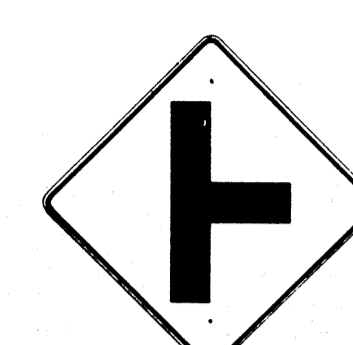

W2-2 30"x30"
W2-2-A 48"x48"

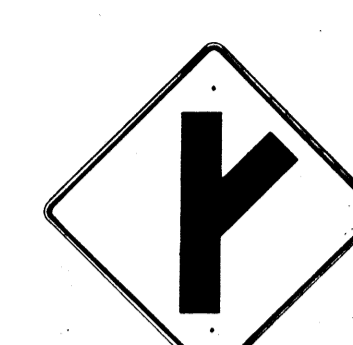

W2-3(R) 30"x30"
W2-3(R)-A 48"x48"

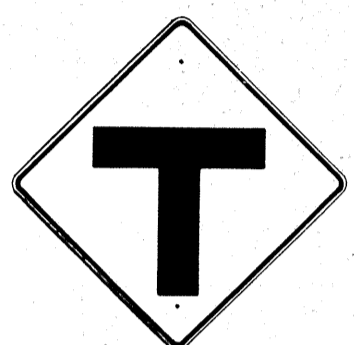

W2-4 30"x30"
W2-4-A 48"x48"



W2-5 30"x30"
W2-5-A 48"x48"



W3-1 30"x30"
W3-1-A 36"x36"



W3-2 30"x30"
W3-2-A 36"x36"

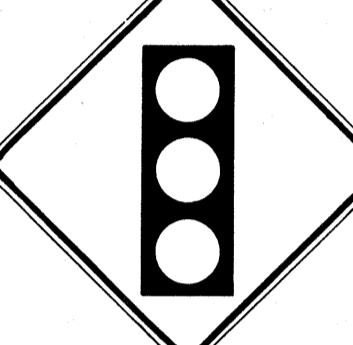

W3-3 36"x36"
24"x18"



W4-1(R) 30"x30"
24"x18"

W4-1(R)-A 48"x48"
24"x18"

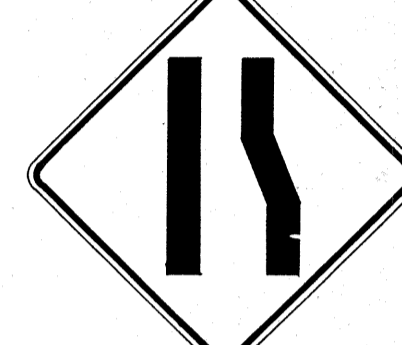

W4-2(R) 36"x36"
W4-2(R)-A 48"x48"



W5-1 36"x36"
W5-1-A 48"x48"



W5-2 30"x30"
W5-2-A 36"x36"



W5-3 36"x36"
W5-3-A 48"x48"



W6-1 36"x36"
24"x18"

W6-1-A 48"x48"
24"x18"

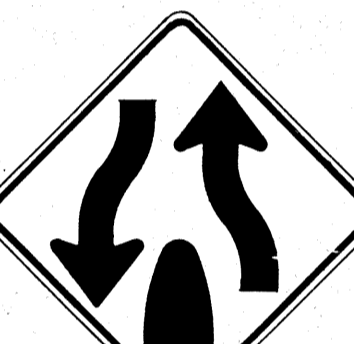

W6-2 36"x36"
24"x18"

W6-2-A 48"x48"
24"x18"

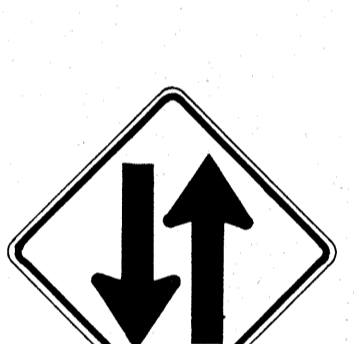

W6-3 30"x30"
24"x18"

W6-3-A 36"x36"
24"x18"

W6-3-B 48"x48"
24"x18"

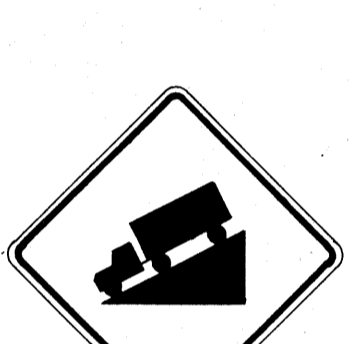

W7-1 30"x30"
24"x18"

W7-1-A 48"x48"
24"x18"

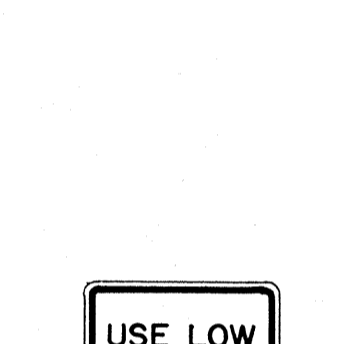

W7-2 24"x18"



W8-1 30"x30"
W8-1-A 36"x36"
W8-1-B 48"x48"



W8-2 30"x30"
W8-2-A 36"x36"
W8-2-B 48"x48"



W8-3 30"x30"
W8-3-A 36"x36"



W8-4 30"x30"
W8-4-A 36"x36"



W8-5 30"x30"
24"x18"

W8-5-A 36"x36"
24"x18"



W9-1(R) 30"x30"
W9-1(R)-A 36"x36"
W9-1(R)-B 48"x48"



W9-2(L) 36"x36"
W9-2(L)-A 48"x48"



W10-1 36" Diameter



W11-1 30"x30"
24"x18"

W11-1-A 36"x36"
24"x18"

W11-1-B 48"x48"



W11A-2 30"x30"
24"x18"

W11A-2-A 36"x36"
24"x18"

W11A-2-B 48"x48"
24"x18"



W11-4 30"x30"
24"x18"

W11-4-A 36"x36"
24"x18"

W11-4-B 48"x48"
24"x18"



W11-5 30"x30"
24"x18"

W11-5-A 36"x36"
24"x18"

W11-5-B 48"x48"

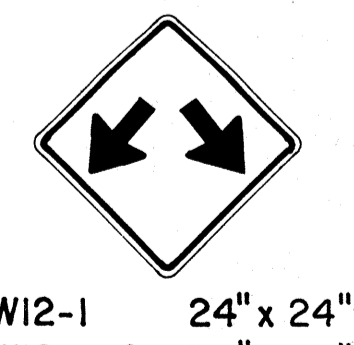

W12-1 24"x24"
W12-1-A 36"x36"
W12-1-B 48"x48"



W12-2(12'-6") 36"x36"
24"x18"

W12-2(12'-6") 48"x48"

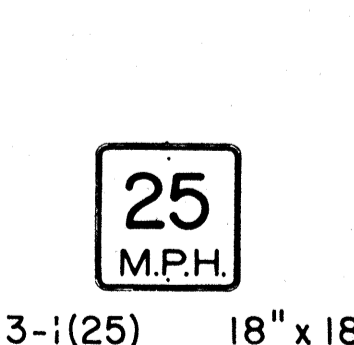

W13-1(25) 18"x18"
W13-1(25)-A 24"x24"

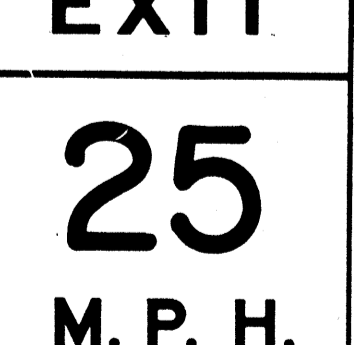

W13-2(25) 48"x60"

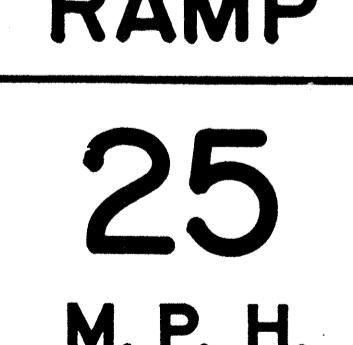

W13-3(25) 48"x60"

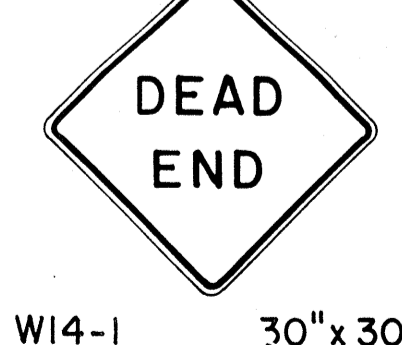

W14-1 30"x30"
W14-1-A 36"x36"

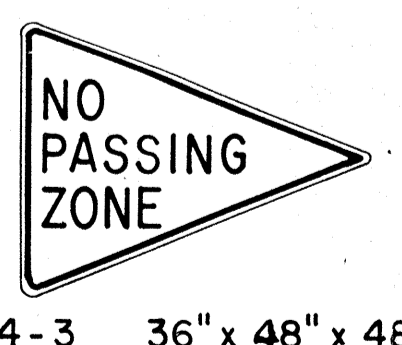

W14-3 36"x48"x48"
W14-3-A 48"x64"x64"

GENERAL NOTES

1. Sign details shall conform to the latest editions of FHWA publications "Manual on Uniform Traffic Control Devices for Streets and Highways", "Standard Alphabet for Highway Signs", and "Standard Highway Signs", and as amended.

2. All warning signs shall be reflectorized unless otherwise specified.

3. All warning signs shall have 3/8" bolt holes drilled at appropriate locations.

4. Numerals in () indicates numerals to be inserted for sign message. (R) or (L) indicates right or left.

5. Signs prefixed with "CW" on the plans shall indicate orange and black construction signs, and shall be reflectorized.

APPROVAL RECOMMENDED:
E. J. Tanaka 3/17/12
TRAFFIC ENGINEER DATE

APPROVED:
Walter Dalsin 3-20-12
ASSISTANT CHIEF, ENGINEERING DATE

NO.	REVISION	APPROVED BY	DATE
1	Supersedes Sht. DT 102 Approved 12-30-69	H.T.	3/20/12
2	Revised General Note 1	H.T.	10/16/12
3	Revised General Note 5	MT	9-16-75
4	Revised General Note 5	H.T.	9-14-70
5	Added Note 1	H.T.	11-7-79
6	Revised Signs & General Note 1	E.T.	9/18/85

STATE OF HAWAII
DEPARTMENT OF TRANSPORTATION
HIGHWAYS DIVISION

STANDARD DETAILS
WARNING SIGNS

NOT TO SCALE

SHEET No. 12 OF 20 SHEETS DT 102

NOTE

1. All signs shall be erected without educational plaques unless called for in the plans.

DATE: _____
SURVEY PLATTED BY: _____
DRAWN BY: _____
CHECKED BY: _____
QUANTITIES BY: _____
NOTE BOOK: _____
No. _____

FED. ROAD DIST. NO.	STATE	PROJ. NO.	FISCAL YEAR	SHEET NO.	TOTAL SHEETS
HAWAII	HAW.	83EF0286	1986	45	52

General Notes

- Sign details shall conform to the latest editions of the following FHWA publications:
 - "Standard Alphabets for Highway Signs," and as amended.
 - "Standard Highway Signs," and as amended.
 - "Manual on Uniform Traffic Control Devices for Streets and Highways," and as amended.
- All signs shall be reflectorized with reflective sheeting, unless otherwise specified.
- All signs shall have 3/8" bolt holes drilled at appropriate locations.
- Numerals in () indicate numerals to be inserted for sign message. (R) or (L) indicates right or left.
- Signs prefixed with "CW" on the plans shall indicate orange and black construction signs, and shall be reflectorized with reflective sheeting.
- All signs shall be erected without educational plaques unless called for in the plans.

ALL WAY
R1-4 18"x6"

REDUCED SPEED AHEAD
R2-5a 24"x30"
R2-5a-A 48"x60"

SPEED LIMIT ENFORCED BY RADAR
4" Series D
- 4" Series C
- 3" Series D
- 5" Series C
R2-10 24"x30"

CENTER LANE ONLY
R3-9b 24"x36"

BUS STOP
R7-107 12"x24"

RESERVED PARKING
R7-8 12"x18"
R7-8-A 24"x30"

ANY TIME
- 4" Series C
- 1 1/2"
R8-3a 24"x24"
24"x18"
R8-3a-A 48"x48"

NO PED XING
R9-3a 18"x18"
18"x12"
R9-3a-A 24"x24"
24"x18"

USE CROSSWALK
R9-3b(R) 18"x12"

USE CROSSWALK
R9-3b(L) 18"x12"

NO TURN ON RED
R10-11a 24"x30"

TURN RIGHT ANY TIME WITH CAUTION
4" Series C
R16-1 24"x30"

NO LEFT TURN ON RED
- 4" Series D
- 3" Series D
- 2" Series D
- 3" Series D
R16-3 18"x24"

NO RIGHT TURN ON RED
R16-4 18"x24"

UNLICENSED VEHICLES BICYCLES, CYCLES UNDER 5 H.P., PEDESTRIANS KEEP OUT FREEWAY
3" Series C
4" Series E
R16-5 36"x42"

U TURN AHEAD
- 8" Series F
- 5" Series D
R16-6 24"x30"

U TURN OK
- 8" Series F
- 5" Series D
R16-7 24"x30"

MOTOR-DRIVEN CYCLES PROHIBITED
4" Series B
R5-8 30"x24"

W17-1(L) 60"x60"

STOP AHEAD
W3-1a 36"x36"
24"x18"
W3-1a-A 48"x48"
24"x18"

YIELD AHEAD
W3-2a 36"x36"
24"x18"
W3-2a-A 48"x48"
24"x18"

STOP AHEAD WHEN FLASHING
6" Series C
W3-4 48"x48"

TRUCK CROSSING
W8-6 30"x30"
W8-6-A 36"x36"
W8-6-B 48"x48"

THRU TRAFFIC MERGE LEFT
6" Series E
W9-3(L) 48"x48"

W4-3 36"x36"
W4-3-A 48"x48"

EQUESTRIAN XING
W11-7 36"x36"
24"x18"
W11-7-A 48"x48"
24"x18"

FIRE STATION
W11-8 36"x36"
24"x18"
W11-8-A 48"x48"
24"x18"

W11-9 36"x36"
W11-9-A 48"x48"

LIMITED SIGHT DISTANCE
W14-4 36"x36"
W14-4-A 48"x48"

DELAYED GREEN
- 4" Series C
W15-1 24"x24"

ADVANCE GREEN
W15-2 24"x24"

END FREEWAY 1/2 MI
8" Series E
CW16-1(1/2) 60"x60"

RIGHT LANE EXIT ONLY
8" Series E
W18-1 48"x60"

SI-1 36"x36"
SI-1-A 48"x48"

S2-1 36"x36"
S2-1-A 48"x48"

SCHOOL BUS STOP AHEAD
S3-1 30"x30"
S3-1-A 36"x36"

8:00 AM TO 3:30 PM
S4-1 24"x10"

WHEN CHILDREN ARE PRESENT
S4-2 24"x10"

SCHOOL
S4-3 24"x8"

WHEN FLASHING
S4-4 24"x10"

SIDEWALK CLOSED
7" Series D
CW23-4 48"x48"

USE SIDEWALK
4" Series C
R18-1 24"x18"

NO.	REVISION	APPROVED BY	DATE
1	Supersedes Sht. DT103 approved 3/20/72	H.T.	5/3/78
2	Added General Note 6	H.T.	11/9/78
3	Revised Signs and added Sign W4-3	E.T.	9/18/80

APPROVAL RECOMMENDED:
Eishi Tanaka 5/2/78
TRAFFIC ENGINEER DATE

APPROVED:
Robert Z. Takeichi 5/3/78
ASSISTANT CHIEF, ENGINEERING DATE

STATE OF HAWAII
DEPARTMENT OF TRANSPORTATION
HIGHWAYS DIVISION

STANDARD DETAILS
MISCELLANEOUS SIGNS

NOT TO SCALE DATE: MAY, 1978
SHEET No. 13 OF 20 SHEETS DT 103

DATE: _____
SURVEY PLOTTED BY: _____
DRAWN BY: _____
NOTE BOOK DESIGNED BY: _____
QUANTITIES BY: _____
CHECKED BY: _____
ORIGINAL PLAN No. _____

FED. ROAD DIST. NO.	STATE	PROJ. NO.	FISCAL YEAR	SHEET NO.	TOTAL SHEETS
HAWAII	HAW.	83EF-0286	1986	46	52



CW20-1a 48" x 48"



CW20-2d 48" x 48"



CW20-3b 48" x 48"



CW20-4d 48" x 48"



CW20-5d(L) 48" x 48"

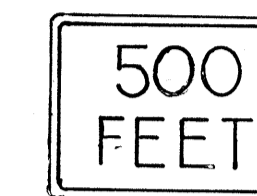

CW20-7c 36" x 36"
24" x 18"
CW20-7c-A 48" x 48"
24" x 18"



CW21-1 30" x 30"



CW21-2 30" x 30"



CW21-3 36" x 36"



CW21-4 36" x 36"



CW21-5 30" x 30"



CW21-6 30" x 30"



CW22-1b 48" x 48"



CW22-2 42" x 36"

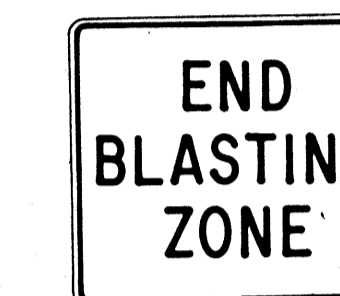

CW22-3 42" x 36"

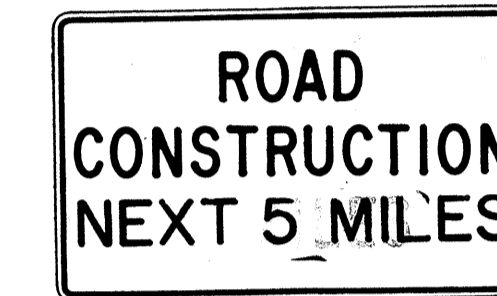

CG20-1(5) 60" x 36"

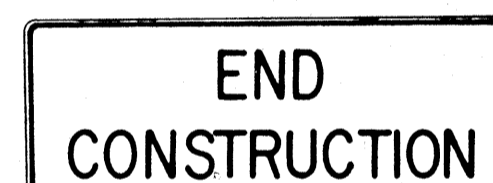

CG20-2 60" x 24"



CM4-9(R) 30" x 24"



CM4-10(R) 48" x 18"

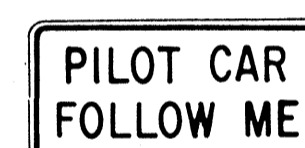

CG20-4 36" x 18"



CW23-1 36" x 36"

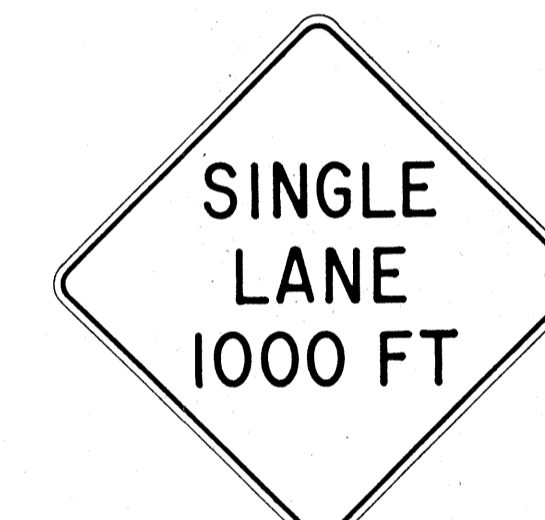

CW23-2b 48" x 48"



CW23-3(R) 48" x 48"

GENERAL NOTES

1. Sign details shall conform to the latest editions of FHWA publications "Manual on Uniform Traffic Control Devices for Streets and Highways," "Standard Alphabets for Highway Signs," and "Standard Highway Signs," and as amended.
2. All construction signs shall be reflectorized.
3. All construction signs shall have 3/8" bolt holes drilled at appropriate locations.
4. Numerals in () indicates numerals to be inserted for sign message. (R) or (L) indicates right or left.
5. For "CW" series signs, suffixes a, b, c and d are as follows:
a-1500 FT, b-1000 FT, c-500 FT and d-AHEAD.

APPROVAL RECOMMENDED:
Erich Tanaka 3/21/72
TRAFFIC ENGINEER DATE

APPROVED:
Richard Salsich 3/23/72
ASSISTANT CHIEF, ENGINEERING DATE

NO.	REVISION	APPROVED BY	DATE
1	Supersedes Sht. DT 104 Approved 12-30-69	H.T.	3/23/72
2	Revised General Note 1	H.T.	10/16/74
3	Revised General Note 2	M.H.	9-16-75
4	Revised General Note 2 and sign CG20-1(5)	H.T.	9-14-76
5	Revised General Note 1 and sign CW20-7c	E.T.	9/18/85

STATE OF HAWAII
DEPARTMENT OF TRANSPORTATION
HIGHWAYS DIVISION

STANDARD DETAILS
CONSTRUCTION SIGNS

NOT TO SCALE

DATE	_____
SURVEY PLOTTED BY	_____
DRAWN BY	_____
DESIGNED BY	_____
CHECKED BY	_____
NOTE BOOK	_____
No.	_____

FED. ROAD DIST. NO.	STATE	PROJ. NO.	FISCAL YEAR	SHEET NO.	TOTAL SHEETS
HAWAII	HAW.	83EF02-86	1986	47	52

GENERAL NOTES:

1. Clearance markers (RM-3, RM-4) shall be installed with the edge of the marker in line with the inner edge of the obstruction.
2. (R) or (L) indicates right or left and shall be as shown on the plans.
3. Reflector markers RM-1 and RM-2 shall be:
 - a) Yellow if placed along the left edge of divided roadways, one-way roadways, and ramps in the direction of travel.
 - b) White if placed along the right edge of divided roadways, one-way roadways, and ramps in the direction of travel.
4. For RM-4, the stripes shall slope downward at an angle of 45° toward the side of the obstruction that traffic is to pass.
5. For reflector marker RM-9, reflective sheeting material may be used as an alternate.
6. (H) indicates horizontal mounting of reflector marker.
7. Height = 4'-0" min. for RM-1, RM-2 and RM-3.
Height = 5'-6" min. for RM-4 and RM-9.
8. Final locations of reflector markers shall be approved by the Engineer.

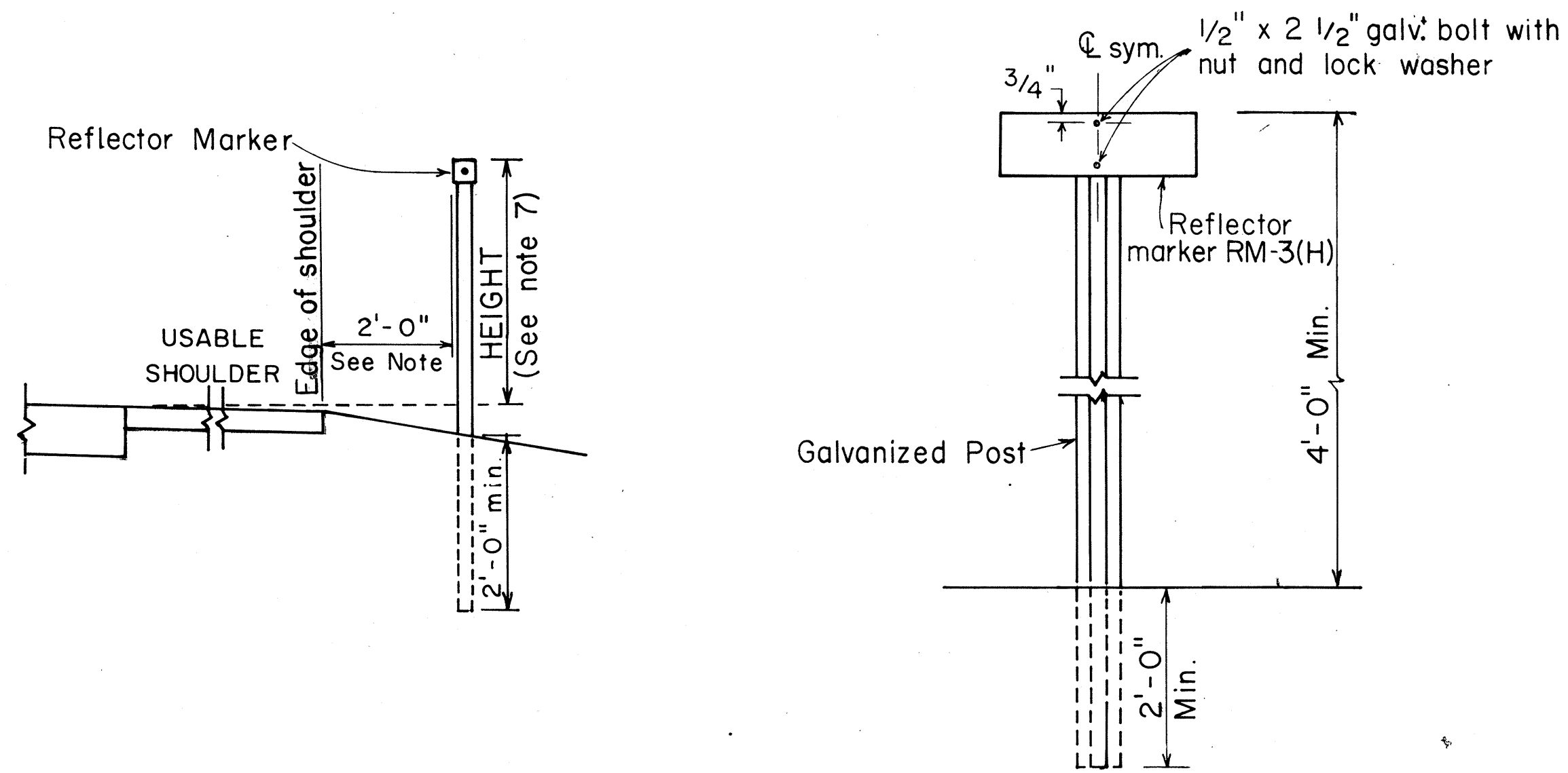

REFLECTOR MARKER MOUNTING DETAIL

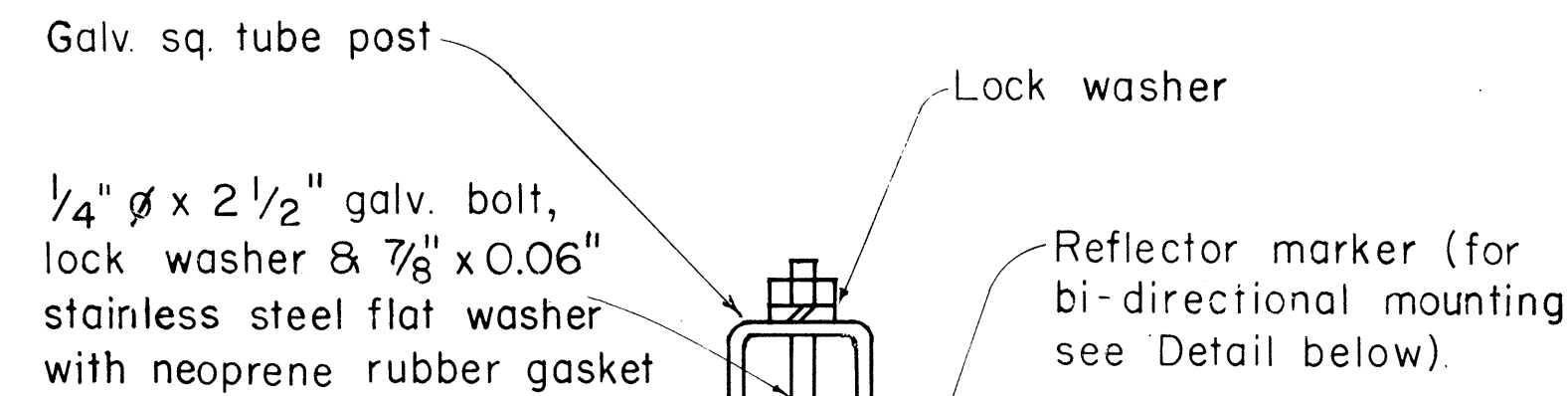

GALVANIZED SQUARE TUBE POST

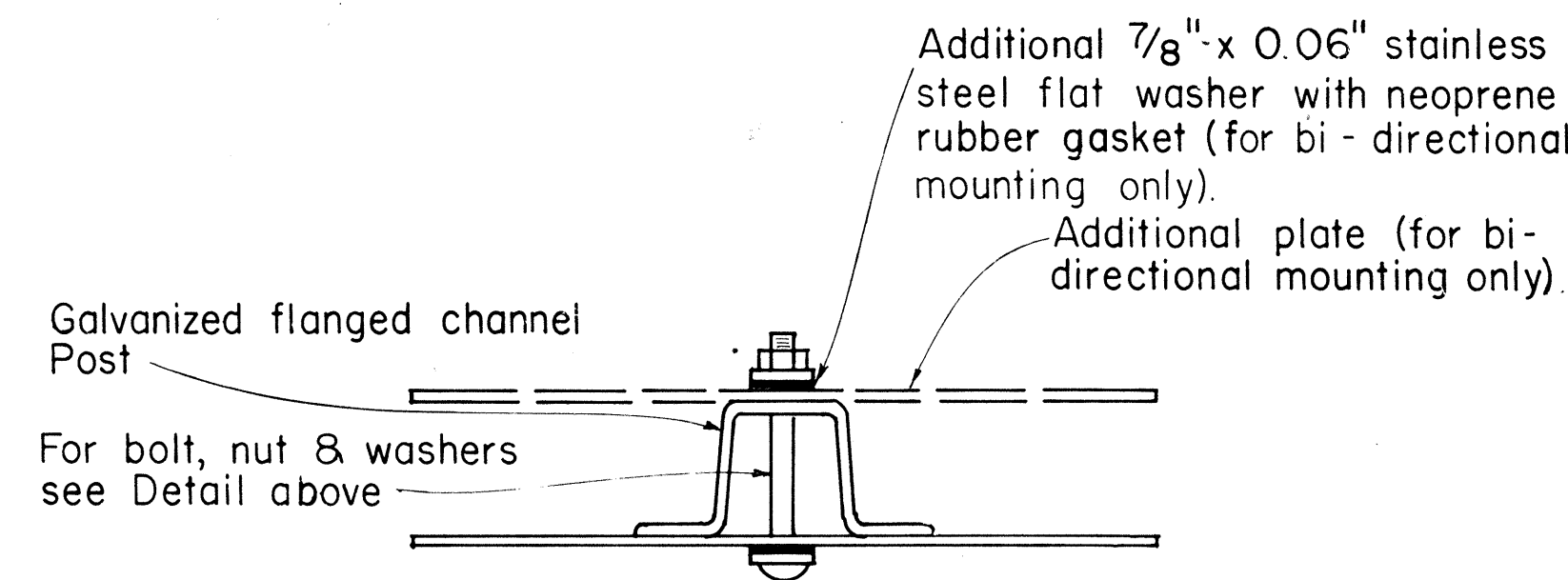

GALVANIZED FLANGED CHANNEL POST

TYPICAL MOUNTING DETAILS

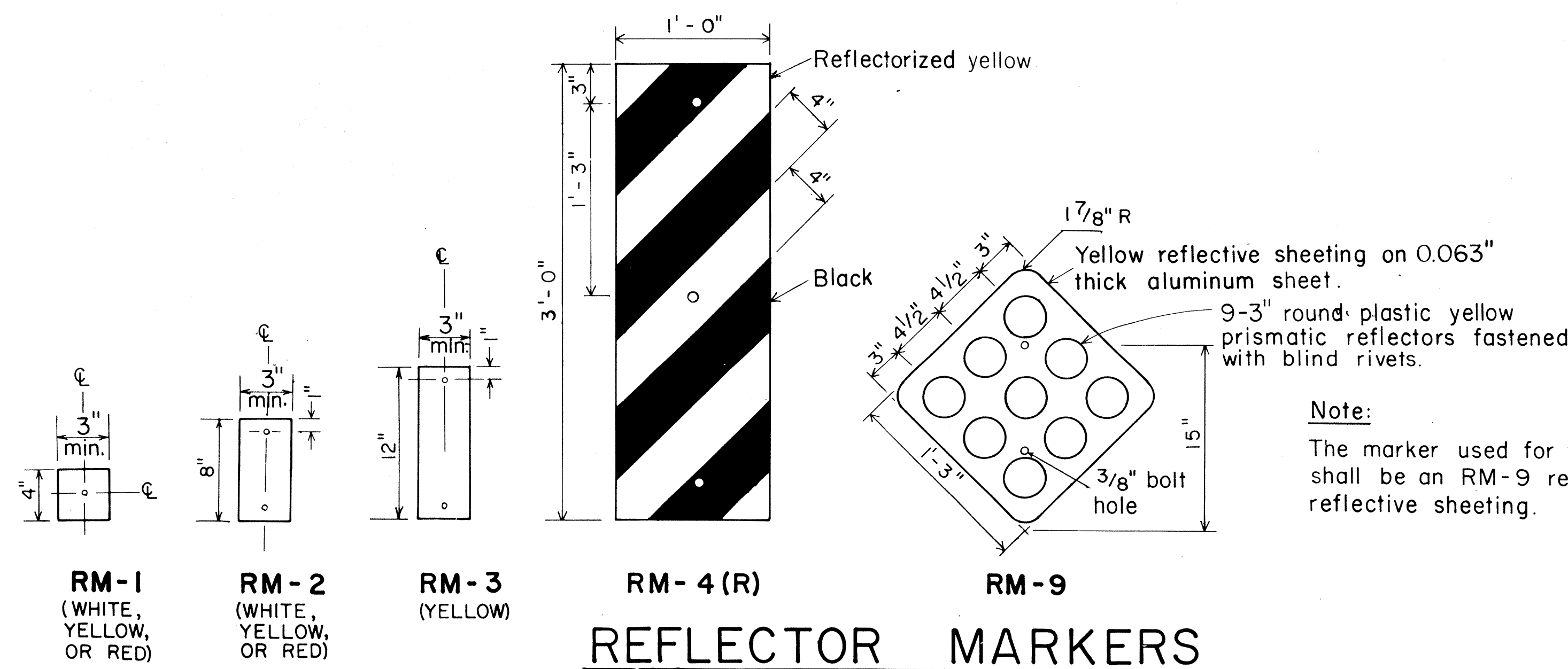

REFLECTOR MARKERS

APPROVAL RECOMMENDED:
Erich Tanaka 11/21/77
 TRAFFIC ENGINEER DATE

APPROVED:
Herbert R. Sakemoto 11/16/77
 ASSISTANT CHIEF, ENGINEERING DATE

NO.	REVISION	APPROVED BY	DATE
1	Revised Mounting Details	H.T.	4/25/80
2	Revised General Notes, Mounting Details and Reflector Markers.	H.T.	2-28-83
3	Eliminated White for RM-4	H.T.	1-30-88

STATE OF HAWAII
 DEPARTMENT OF TRANSPORTATION
 HIGHWAYS DIVISION

STANDARD DETAILS

MISCELLANEOUS REFLECTOR MARKERS

Not to scale June, 1977

SHEET NO. 15 OF 20 SHEETS DT 110

SURVEY PLOTTED BY	DATE
DRAWN BY	
NOTE BOOK DESIGNED BY	
QUANTITIES BY	
CHECKED BY	
No.	

FED. ROAD DIST. NO.	STATE	PROJ. NO.	FISCAL YEAR	SHEET NO.	TOTAL SHEETS
HAWAII	HAW.	83EF-02-86	1986	48	52

GENERAL NOTES

- All objects (utility poles or trees) that are within the State highway right of way and within 30 feet of the roadway edge of pavement shall be marked as directed by the Engineer.
- The Contractor shall prepare the mounting surface of each object as directed by the Engineer and place the Type II Object Marker as shown on this plan.
- Type II Object Markers shall be mounted on utility poles and trees with 1 3/4" galv. roofing nails (4 ea.).
- Branches of trees which obscure the object markers shall be trimmed. (Payment shall be incidental to Type II Object Markers as shown in the proposal).
- Type II Object Markers for utility poles and trees, etc., shall be made of amber reflective sheeting material overlaid on 0.020" aluminum sheeting.
- Objects such as concrete posts, concrete or rock walls and boxes, metal posts (greater than 2" in diameter), or metal boxes shall be marked with post mounted object markers. Post mounted Type II Object Markers shall conform to the following requirements:
 - It shall consist of amber reflective sheeting material overlaid on 0.063" thick sheet aluminum backing of the dimensions shown on the plans.
 - It shall be mounted on either metal posts or flexible delineator posts with 1/4"x2" galv. bolts, nuts and washers. Metal posts shall be galvanized and shall be either 1 1/2"x 1 1/2", 12 gage square tube posts or 1.12 lbs. per ft. flanged channel posts.

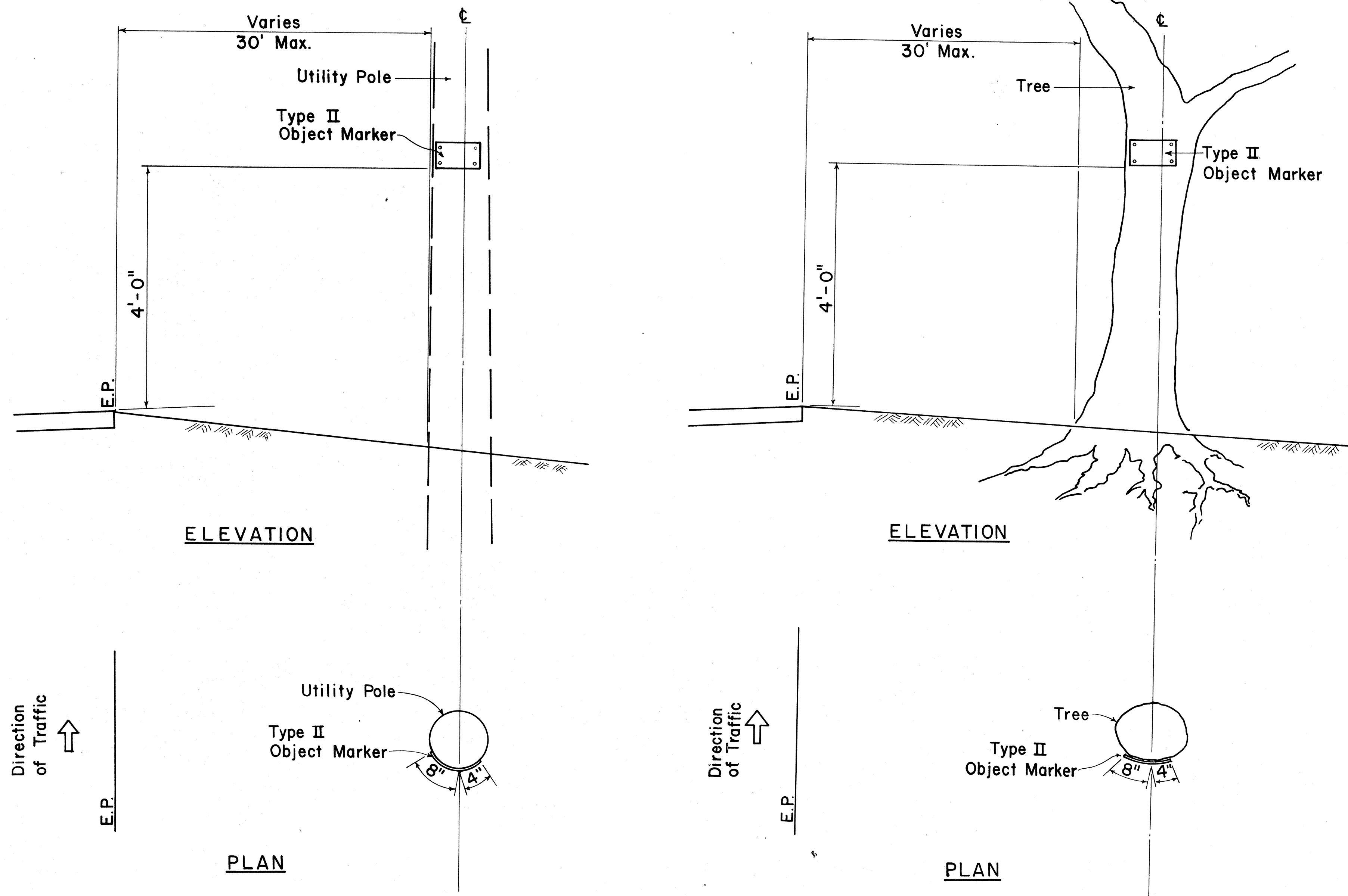

TYPICAL TYPE II OBJECT MARKER MOUNTING DETAIL

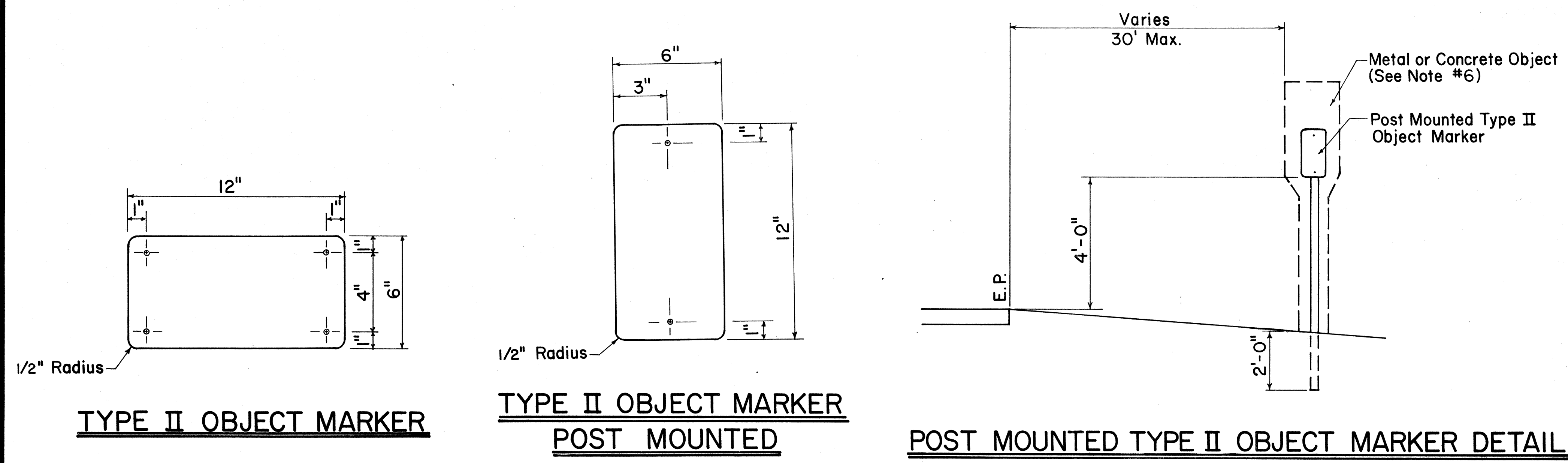

APPROVAL RECOMMENDED:
Eiichi Tanaka 3/30/83
 TRAFFIC ENGINEER DATE

APPROVED:
J. Fujiyama 3-31-83
 ASSISTANT CHIEF, ENGINEERING DATE

NO.	REVISION	APPROVED BY	DATE

STATE OF HAWAII
 DEPARTMENT OF TRANSPORTATION
 HIGHWAYS DIVISION

STANDARD DETAILS
 TYPE II OBJECT MARKERS

Scale: Not to scale Date: March 1983
 SHEET No. 16 OF 20 SHEETS DT III

SURVEY PLOTTED BY	DATE
DRAWN BY	
NOTE BOOK DESIGNED BY	
QUANTITIES BY	
CHECKED BY	
ORIGINAL PLAN No.	

FED. ROAD DIST. NO.	STATE	PROJ. NO.	FISCAL YEAR	SHEET NO.	TOTAL SHEETS
HAWAII	HAW.	83EF02-86	1986	49	52

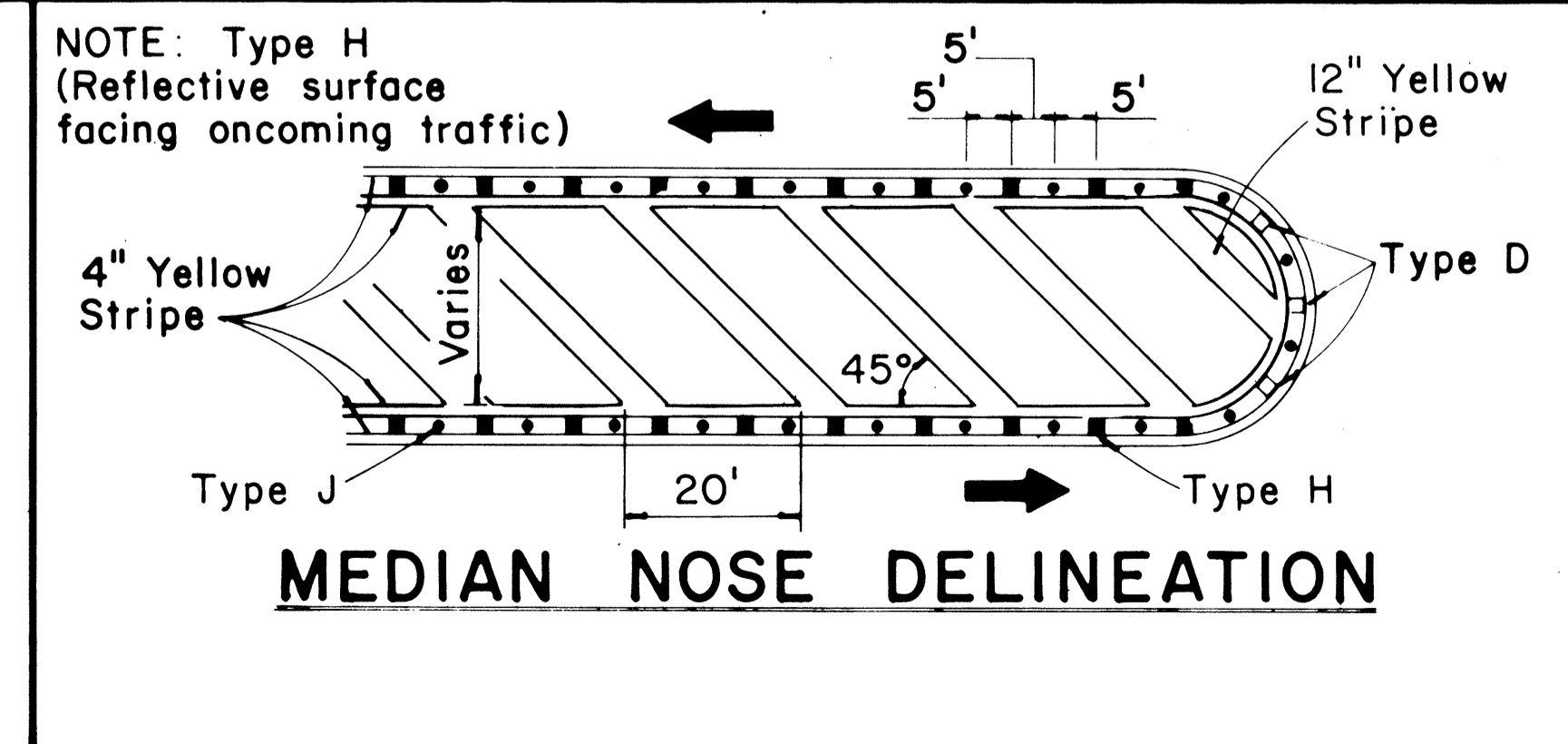
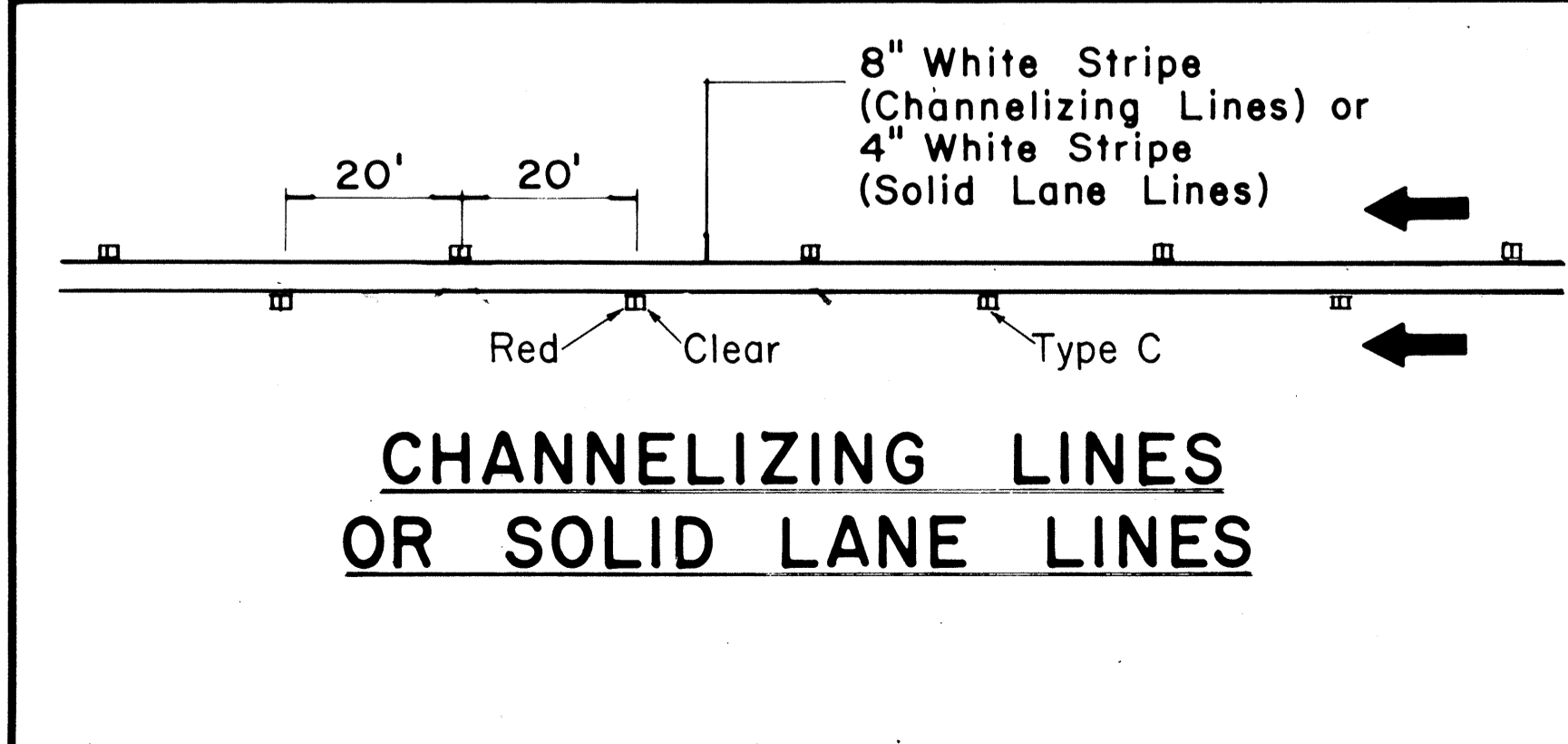
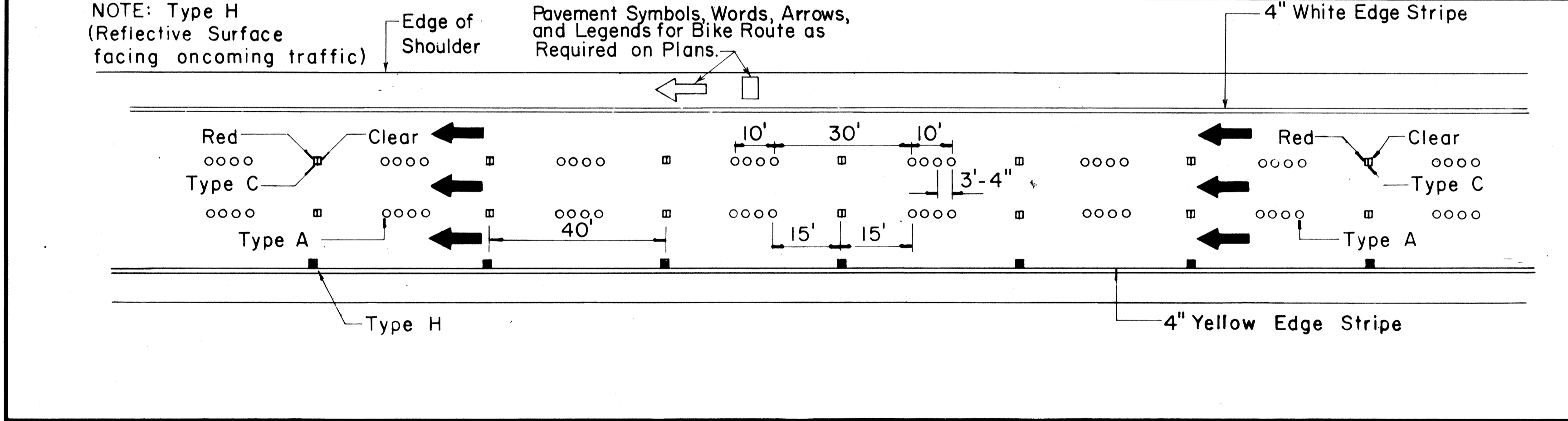
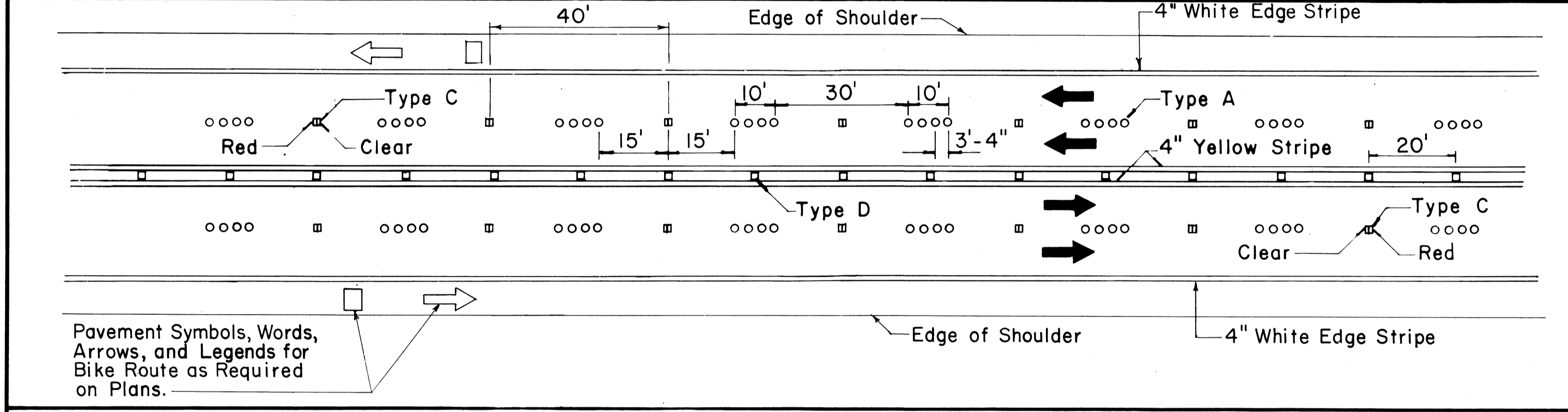
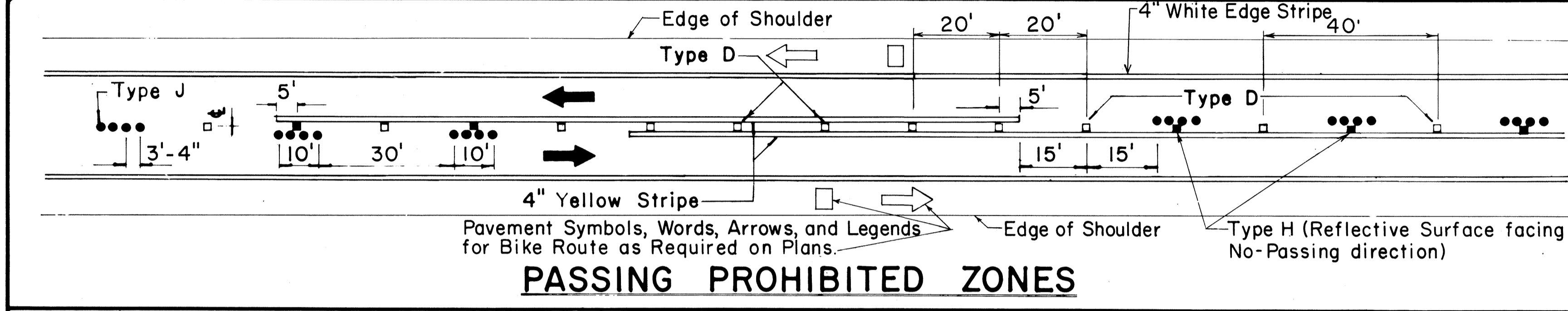
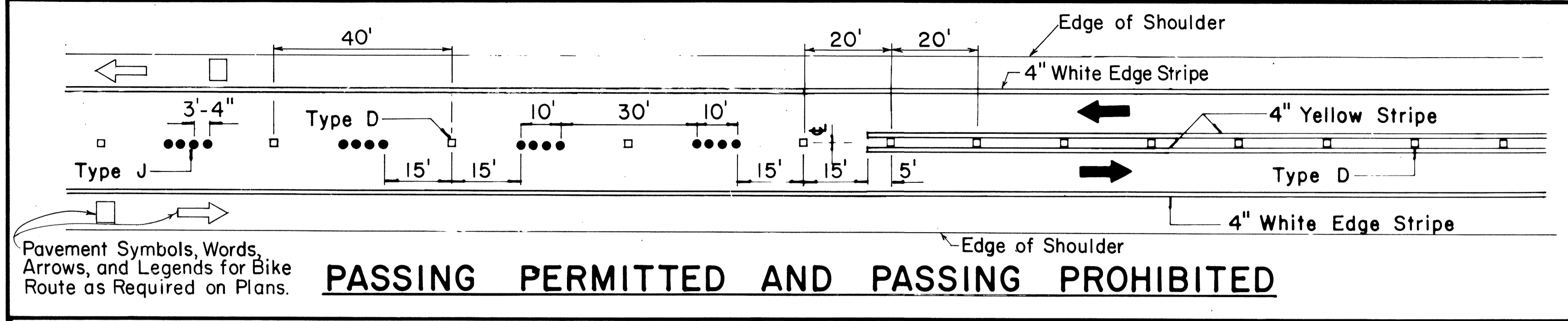

TWO - LANE

MULTI - LANE

DIVIDED HIGHWAY AND FREEWAY

MISCELLANEOUS

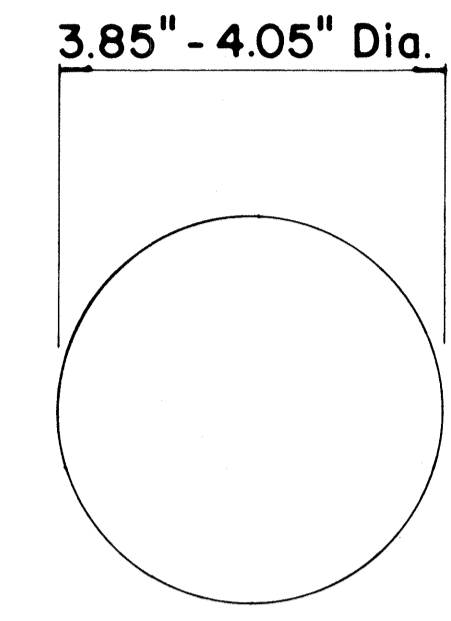

TYPE A
NON-REFLECTIVE WHITE MARKER

TYPE J
NON-REFLECTIVE YELLOW MARKER

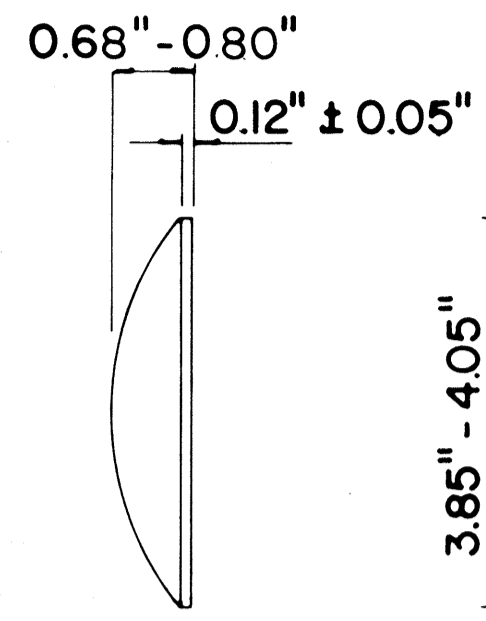

TYPE C
RED-CLEAR REFLECTIVE MARKER

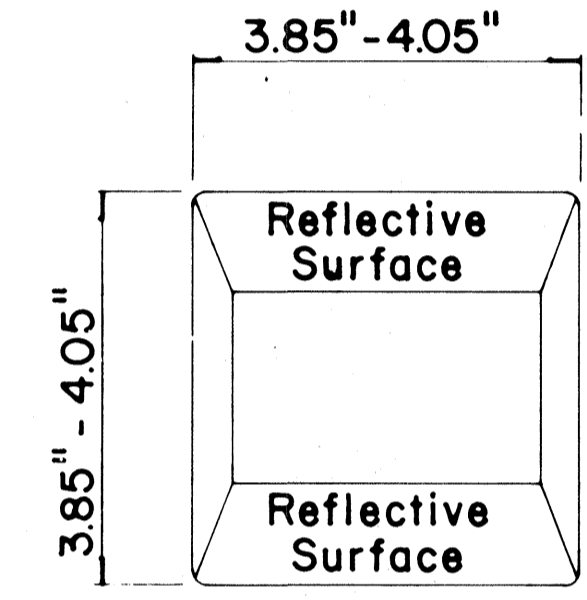

TYPE D
TWO-WAY YELLOW REFLECTIVE MARKER

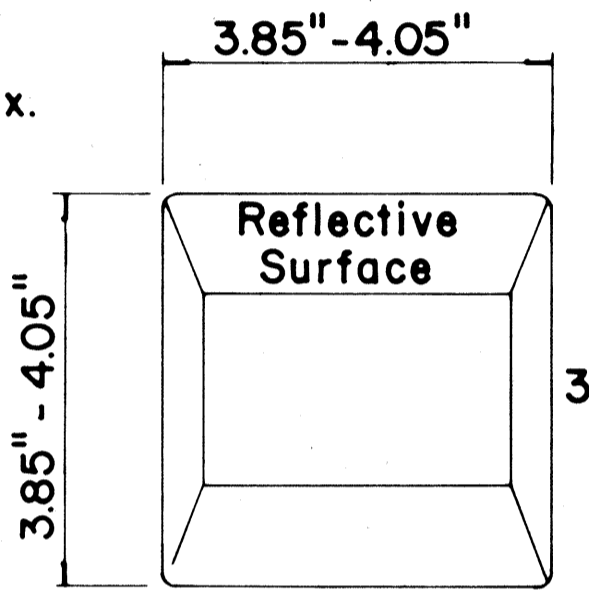

TYPE H
ONE-WAY YELLOW REFLECTIVE MARKER

GENERAL NOTES

- Pavement marking and striping shall conform to the latest "Manual on Uniform Traffic Control Devices for Streets and Highways," and as amended.
- Layout and installation of pavement marking and striping shall be done by the Contractor. The Contractor shall check the layouts with the Engineer prior to performing work.
- Edge lines shall not be continued through intersections and shall not be broken for driveways unless otherwise shown or directed.

LEGEND

- Type A
- Type C
- Type D
- Type H
- Type J

APPROVAL RECOMMENDED:
Erick Tanaka 1/21/78
TRAFFIC ENGINEER DATE

APPROVED:
Herbert S. Zekisch 1/24/78
ASSISTANT CHIEF, ENGINEERING DATE

No	REVISION	APPROVED BY	DATE
1	Supersedes DT 300 approved 11/18/71.	H.T.	1/24/78
2	Delete Type A Markers from Bike Route Delineation.	H.T.	10/15/79
3	Added General Note 3. Revised left edge stripe.	H.T.	9-28-83
4	Revised Channelizing Lines or Solid Lane Lines.	E.T.	9/18/85

STATE OF HAWAII
DEPARTMENT OF TRANSPORTATION
HIGHWAYS DIVISION

STANDARD DETAILS
RAISED PAVEMENT MARKERS
AND STRIPING

Not to Scale July 1978
SHEET No. 17 OF 20 SHEETS DT 300

DATE
DESIGNED BY
DRAWN BY
CHECKED BY
ORIGINAL PLAN
NOTE BOOK
No.

FED. ROAD DIST. NO.	STATE	PROJ. NO.	FISCAL YEAR	SHEET NO.	TOTAL SHEETS
HAWAII	HAW.	83EF0286	1986	50	52

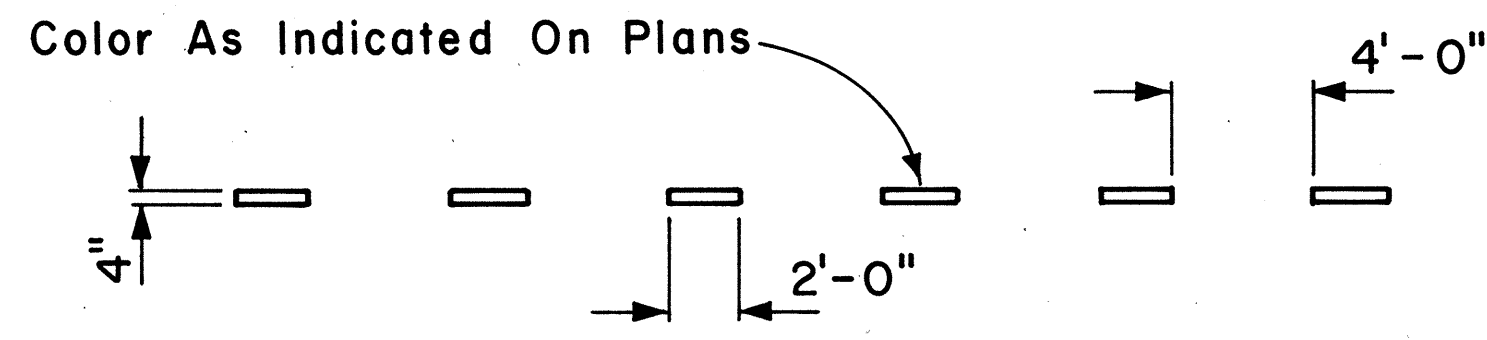

4" GUIDE LINE

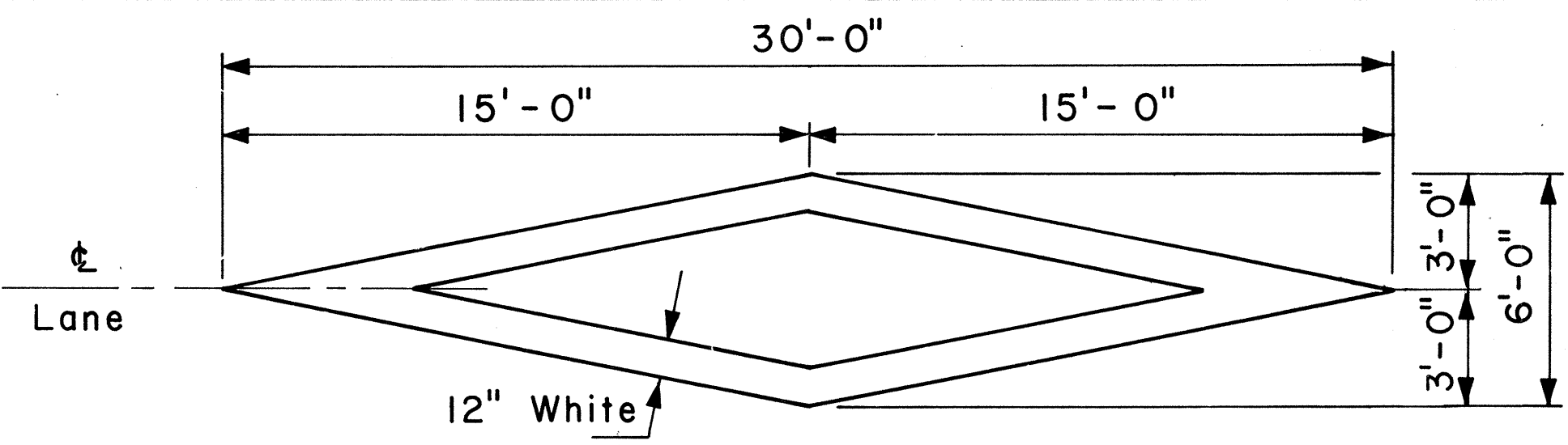

PAVEMENT DIAMOND

GENERAL NOTES:

1. Pavement marking and striping shall conform to the latest edition of the "Manual on Uniform Traffic Control Devices for Streets and Highways," by the FHWA, and as amended.
2. Layout of pavement markings and striping shall be done by the Contractor. The Contractor shall check layout of markings and striping with the Engineer prior to performing work.
3. For additional pavement marking details, see sheet DT 300.

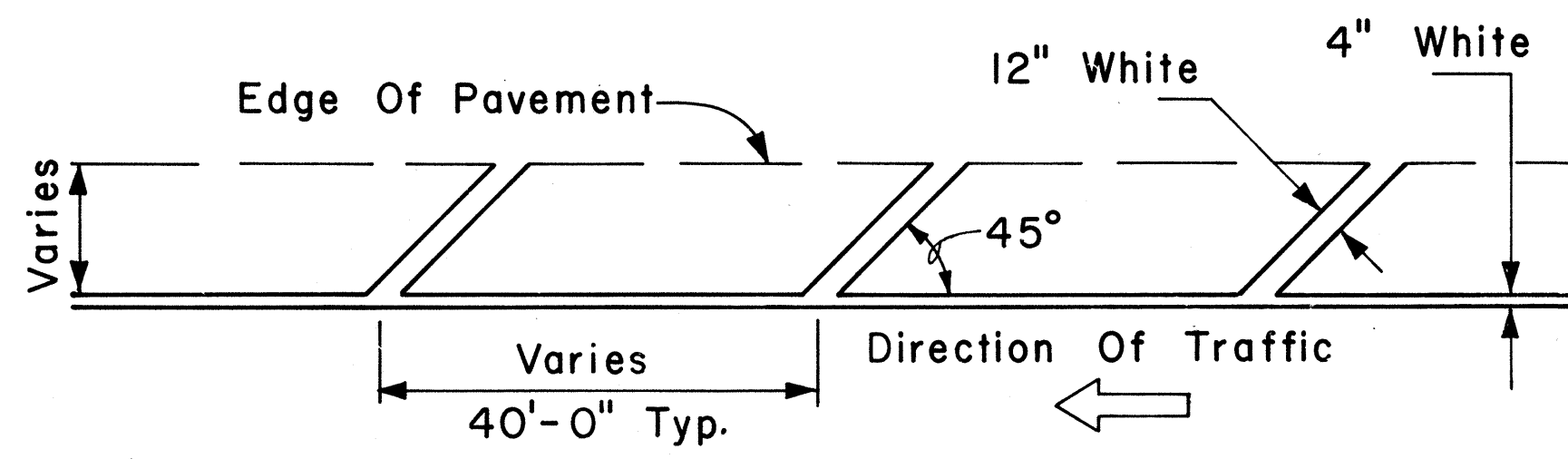

TRANSVERSE RIGHT SHOULDER MARKING

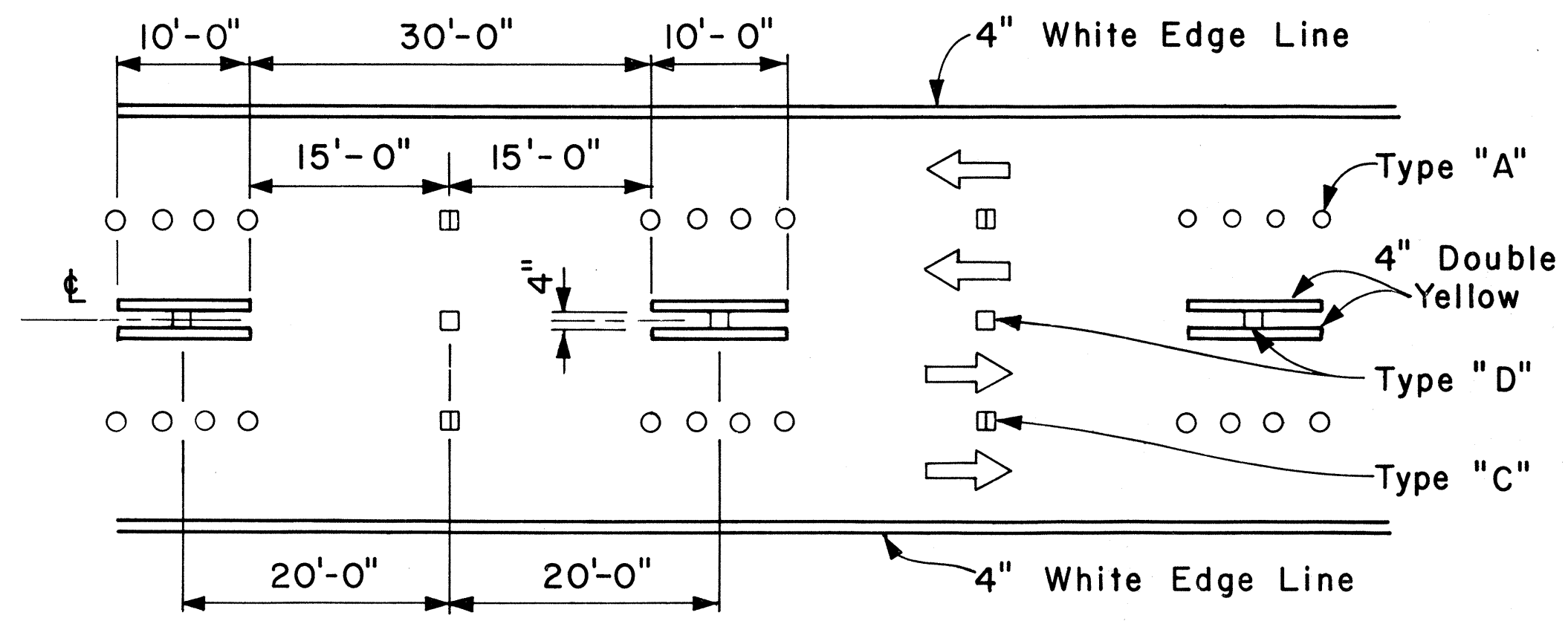

MULTI-LANE REVERSIBLE LANES

NOTE: Traffic Cone Usage Required.

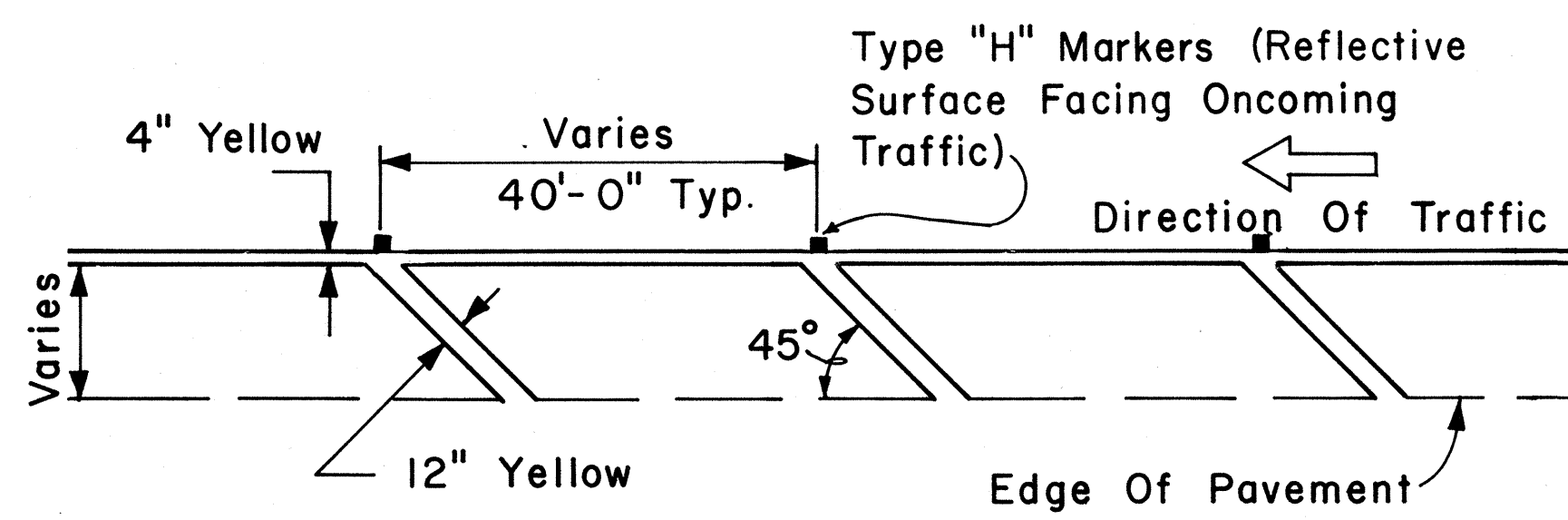

TRANSVERSE LEFT SHOULDER MARKING

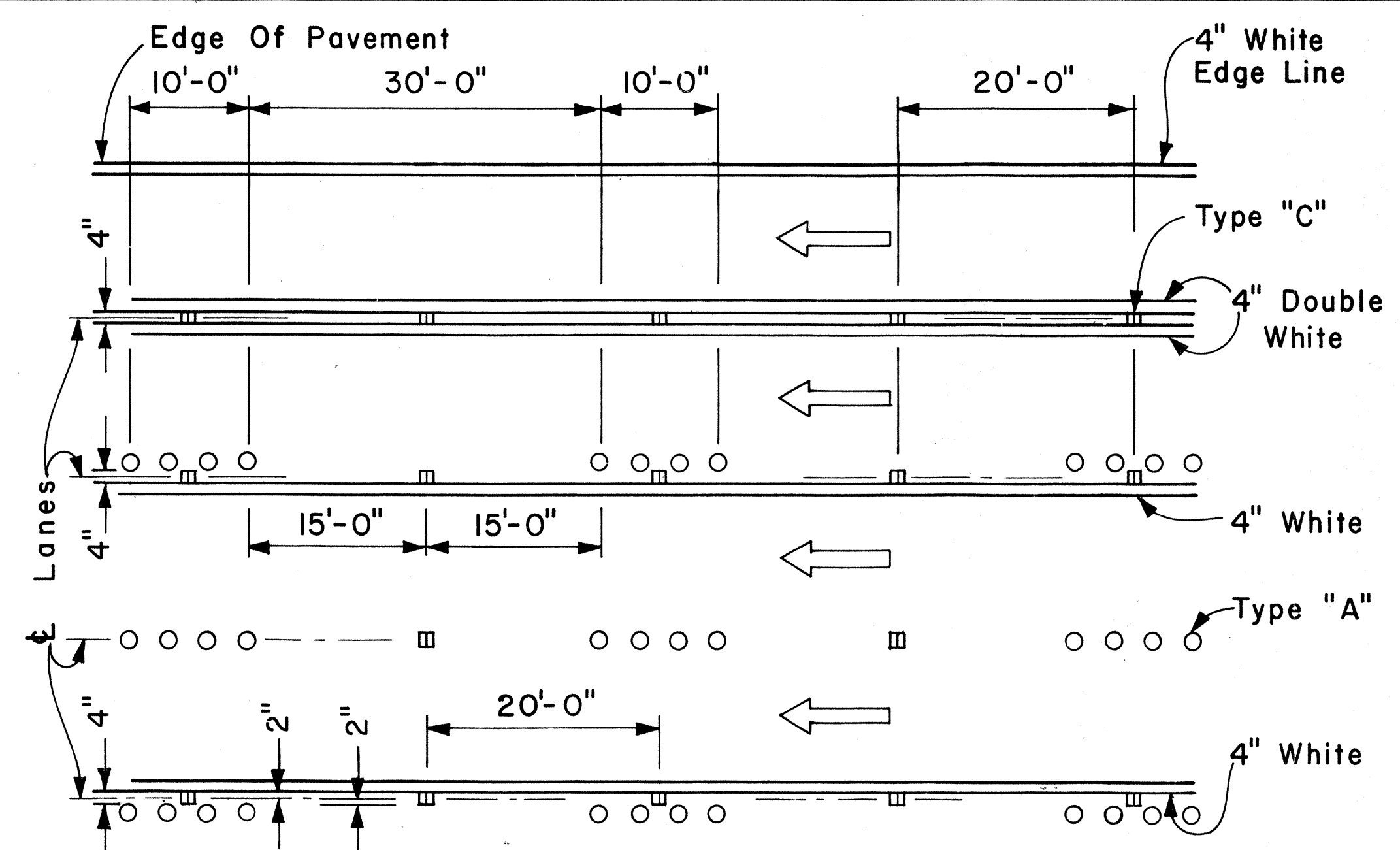

MULTI-LANE LANE CHANGE RESTRICTION ZONES

APPROVAL RECOMMENDED:
E. T. Tanaka 5/2/78
 TRAFFIC ENGINEER DATE

APPROVED:
Herbert S. Zafra 5/3/78
 ASSISTANT CHIEF, ENGINEERING DATE

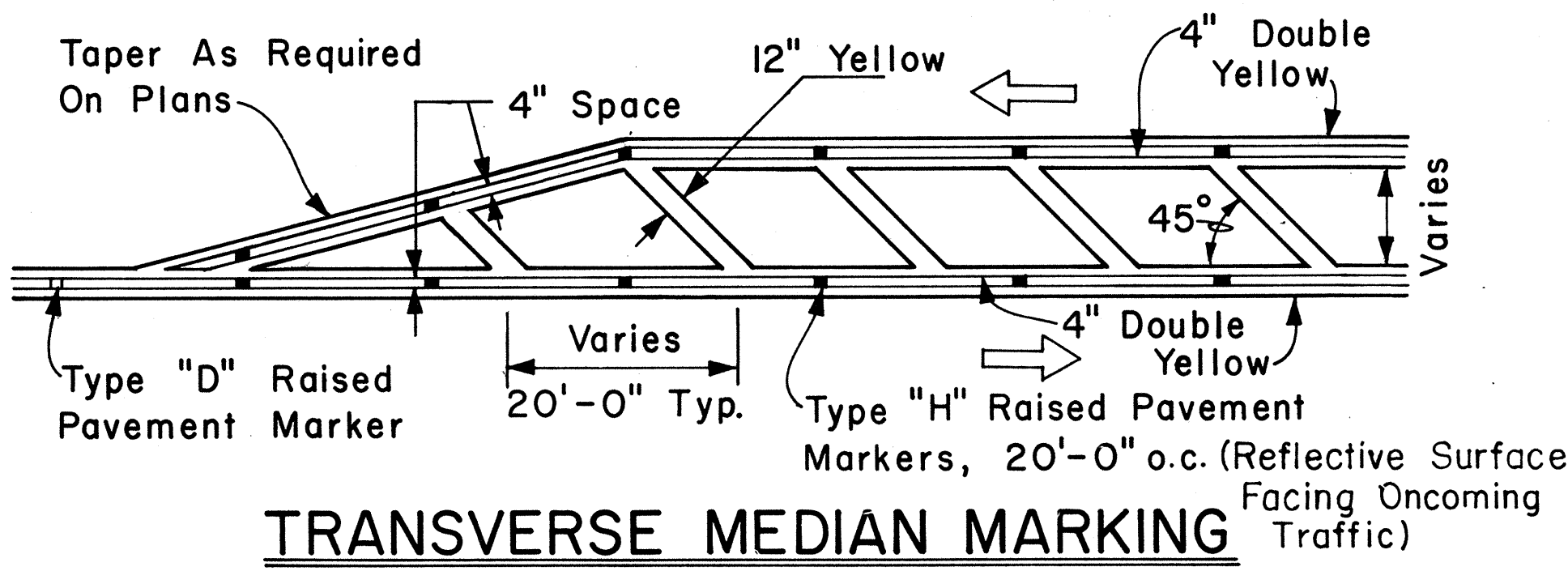

TRANSVERSE MEDIAN MARKING

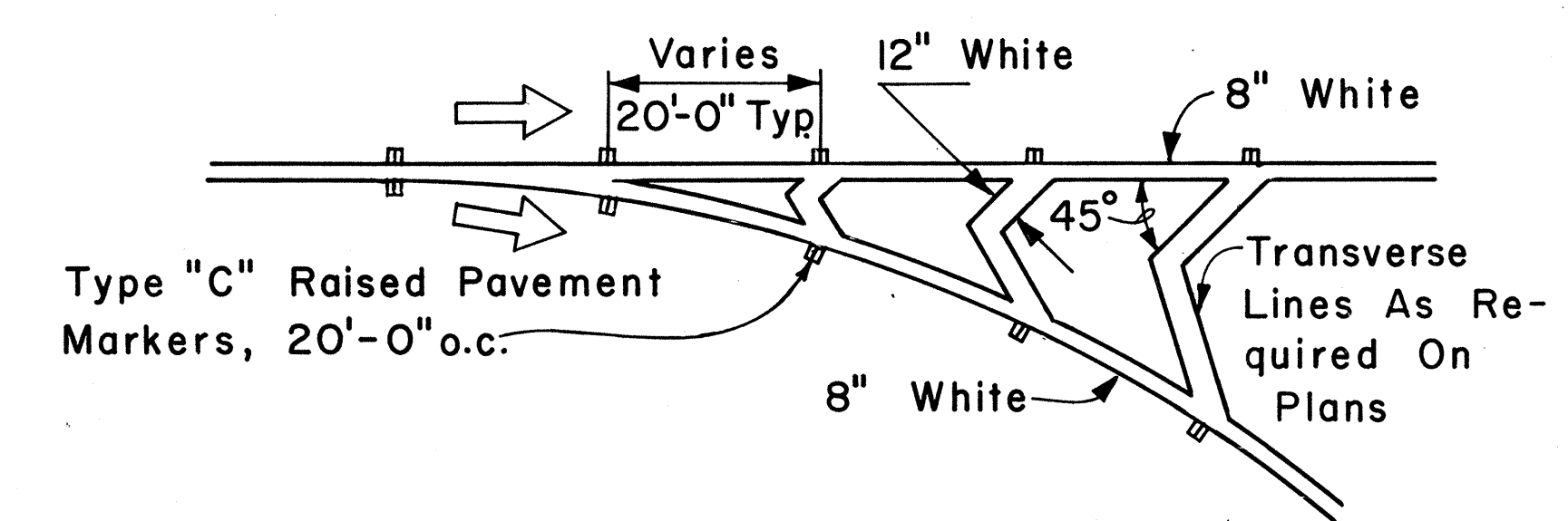

CHANNELIZING ISLAND

NO.	REVISION	APPROVED BY	DATE
1	Revised Transverse left Shoulder Marking, Channelizing Island & Lane Change Restriction Zones.	E.T.	5/2/78

STATE OF HAWAII
 DEPARTMENT OF TRANSPORTATION
 HIGHWAYS DIVISION

STANDARD DETAILS

MISCELLANEOUS
 PAVEMENT MARKINGS

Scale: Not to Scale Date: April, 1978
 SHEET No. 18 OF 20 SHEETS DT 302

ORIGINAL PLAN
 SURVEY PROVIDED BY
 DRAWN BY
 TRACED BY
 NOTE BOOK
 DESIGNED BY
 QUANTITIES BY
 CHECKED BY
 No.

FED. ROAD DIST. NO.	STATE	PROJ. NO.	FISCAL YEAR	SHEET NO.	TOTAL SHEETS
HAWAII	HAW.	83EF02-86	1986	51	52

GENERAL NOTES:

1. Pavement marking and striping shall conform to the latest edition of the "Manual on Uniform Traffic Control Devices for Streets and Highways," by the FHWA, and as amended.
2. Layout of pavement markings and striping shall be done by the Contractor. The Contractor shall check layout of markings and striping with the Engineer prior to performing work.
3. For additional pavement marking details, see sheet DT 300.

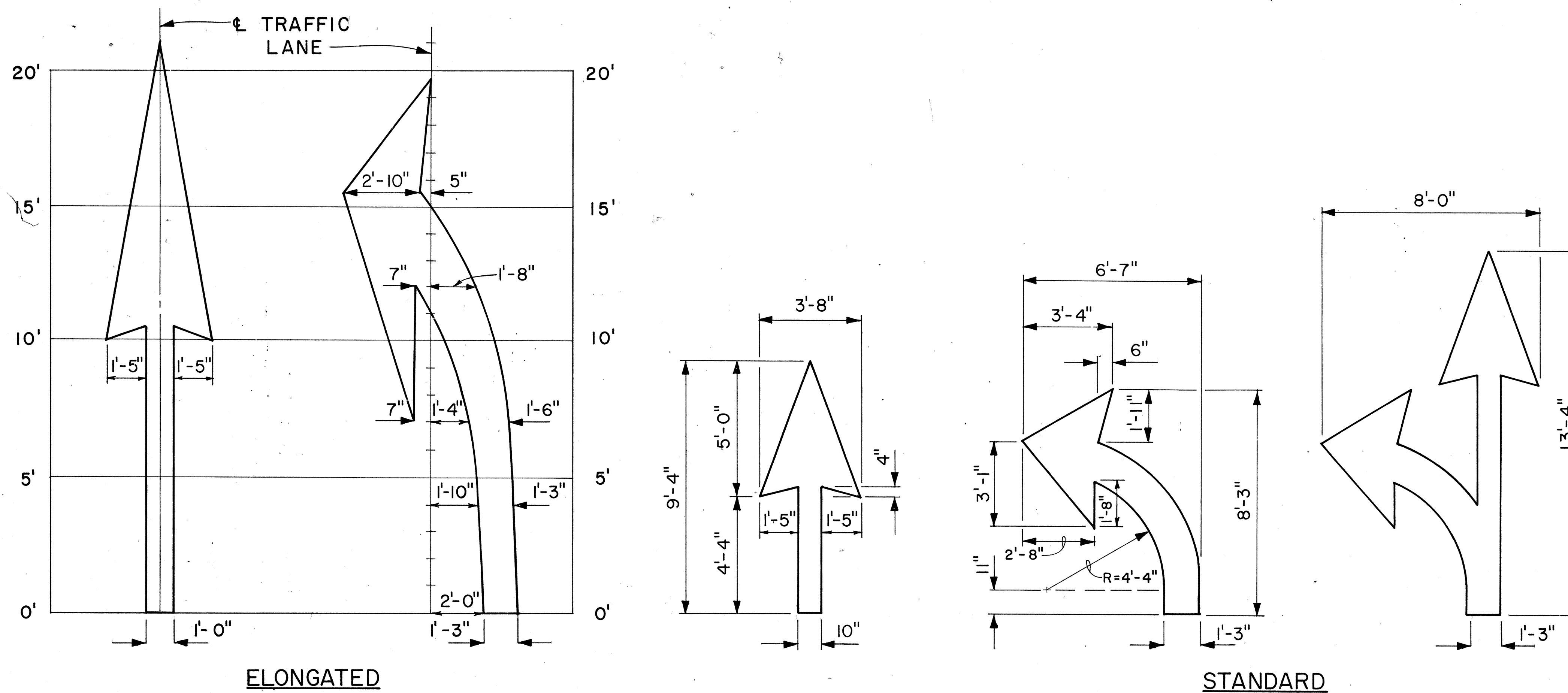

PAVEMENT ARROWS
Scale: 3/8" = 1'

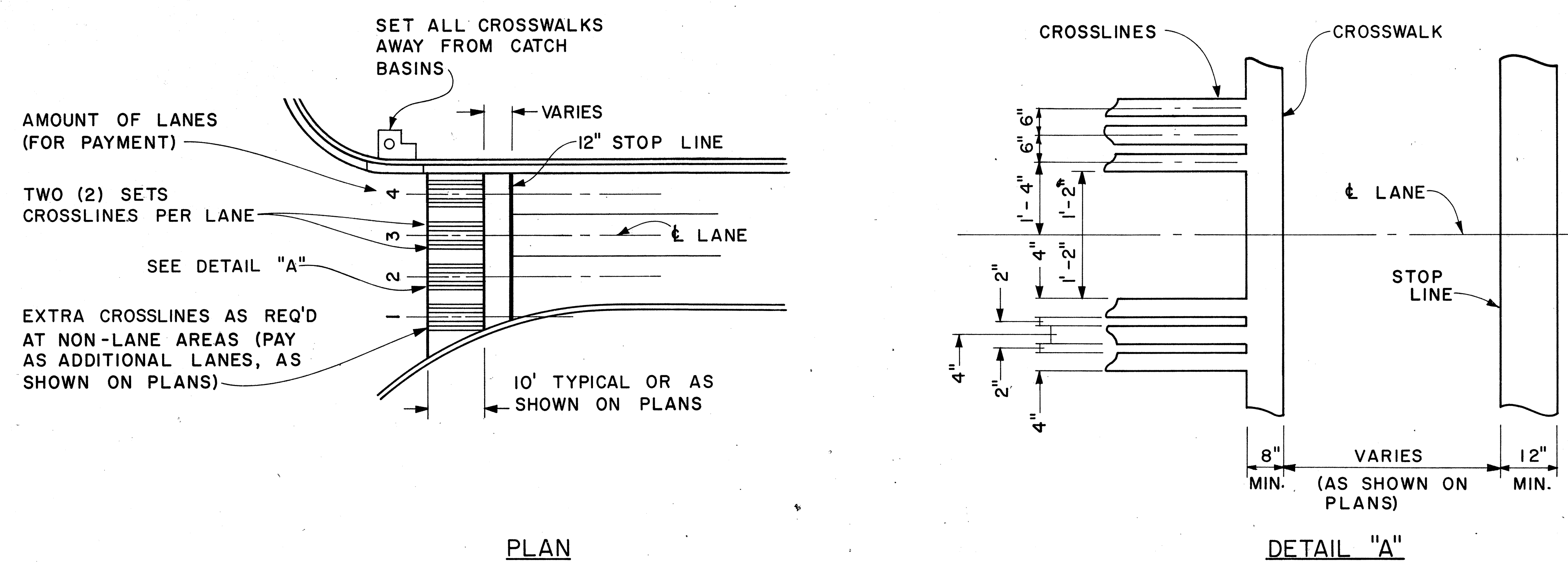

CROSSWALK & STOP LINE
Scale: Not to Scale

DATE	DESIGNED BY
DATE	CHECKED BY
DATE	DESIGNED BY
DATE	CHECKED BY
DATE	DESIGNED BY
DATE	CHECKED BY

APPROVAL RECOMMENDED:
Erichi Tanaka 5/2/78
TRAFFIC ENGINEER DATE

APPROVED:
Herbert S. Zaleski 5/2/78
ASSISTANT CHIEF, ENGINEERING DATE

NO.	REVISION	APPROVED BY	DATE

STATE OF HAWAII
DEPARTMENT OF TRANSPORTATION
LAND TRANSPORTATION FACILITIES DIVISION
STANDARD DETAILS
MISCELLANEOUS
PAVEMENT MARKINGS
Scale: As Shown Date: March, 1978
SHEET No. 19 OF 20 SHEETS DT 306

FED. ROAD DIST. NO.	STATE	PROJ. NO.	FISCAL YEAR	SHEET NO.	TOTAL SHEETS
HAWAII	HAW.	03EF-02-86	1986	C051S-1	52

GENERAL NOTES

1. Pavement Alphabets, Numbers and Symbols shall conform to the latest edition of the FHWA publication, "Manual on Uniform Traffic Control Devices for Streets and Highways" and its amendments.
2. The characters are based on a 24x4 (height x width) grid system to facilitate enlarging. Horizontal strokes are 4 units high and verticle strokes are 1 unit wide.
3. Unless otherwise noted, the typical height and width of each character shall respectively be 8'-0" and 1'-4". The horizontal strokes shall be 16" high and the vertical strokes shall be 4" wide.
4. All pavement messages and symbols shall be laid out by the Contractor and approved by the Engineer prior to installation.

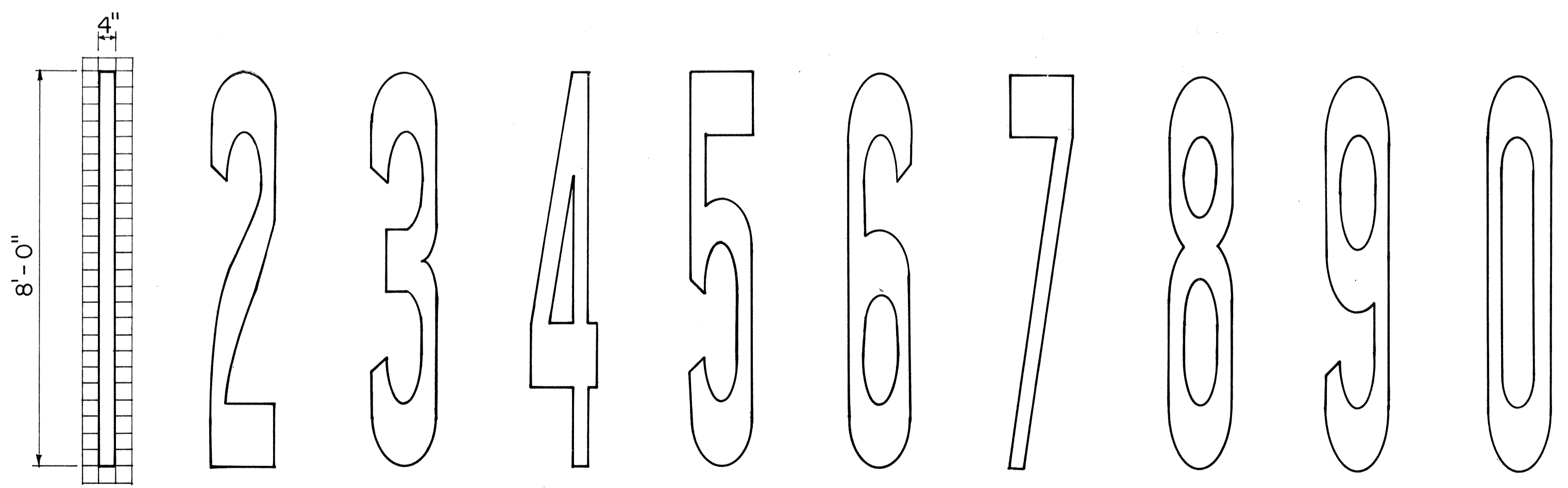
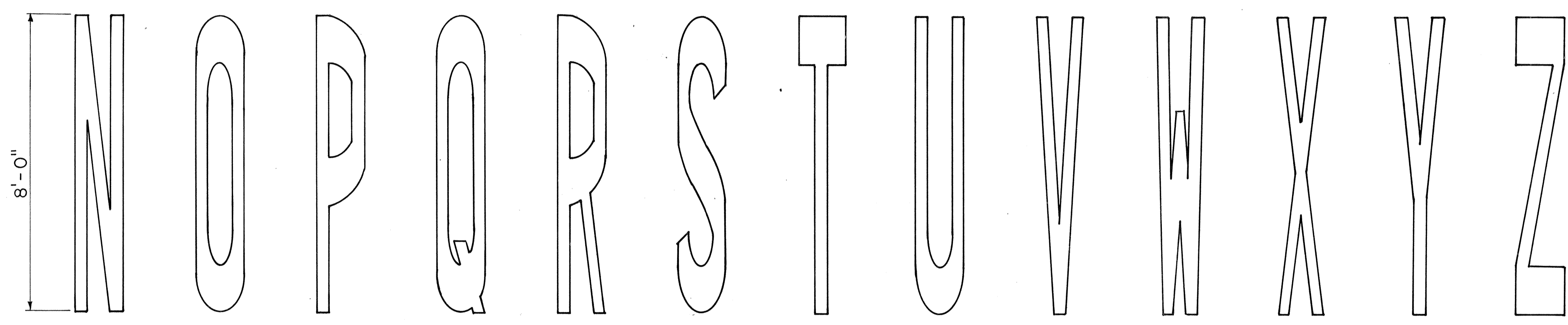
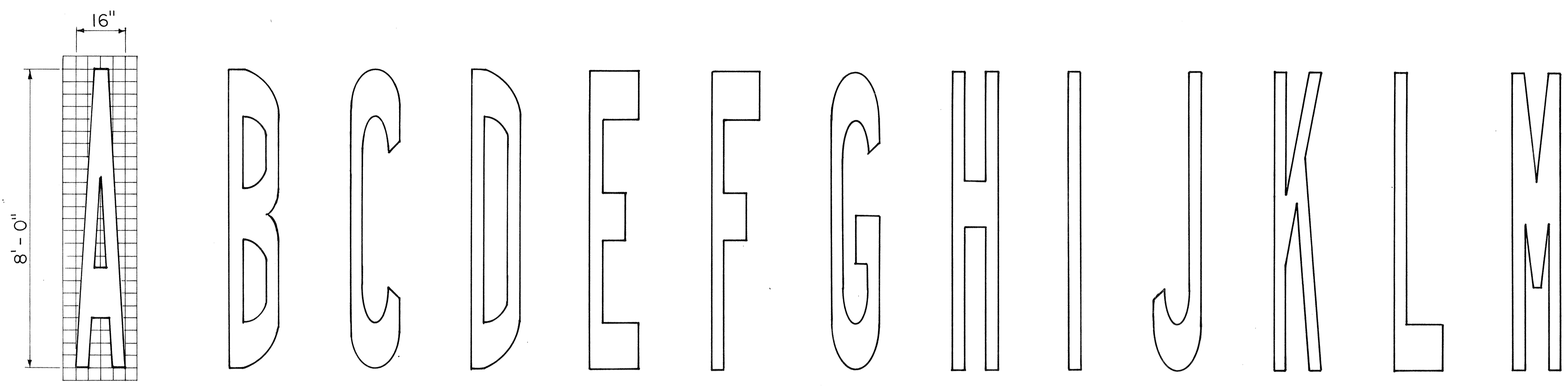

ORIGINAL PLAN	SURVEY PLOTTED BY	DATE
NO.	DRAWN BY	
	TRACED BY	
	DESIGNED BY	
	QUANTITIES BY	
	CHECKED BY	

APPROVAL RECOMMENDED:
Eishi Tanaka 1/28/83
 TRAFFIC ENGINEER DATE

APPROVED:
S. Fujiyama 1-31-83
 ASSISTANT CHIEF, ENGINEERING DATE

NO.	REVISION	APPROVED BY	DATE

STATE OF HAWAII
 DEPARTMENT OF TRANSPORTATION
 HIGHWAYS DIVISION

STANDARD DETAILS

**PAVEMENT ALPHABETS,
 NUMBERS & SYMBOLS**

Not to Scale
 SHEET No. 19A OF 20 SHEETS DT 307

FED. ROAD DIST. NO.	STATE	PROJ. NO.	FISCAL YEAR	SHEET NO.	TOTAL SHEETS
HAWAII	HAW.	83EF-02-86	1986	50 515-2	52

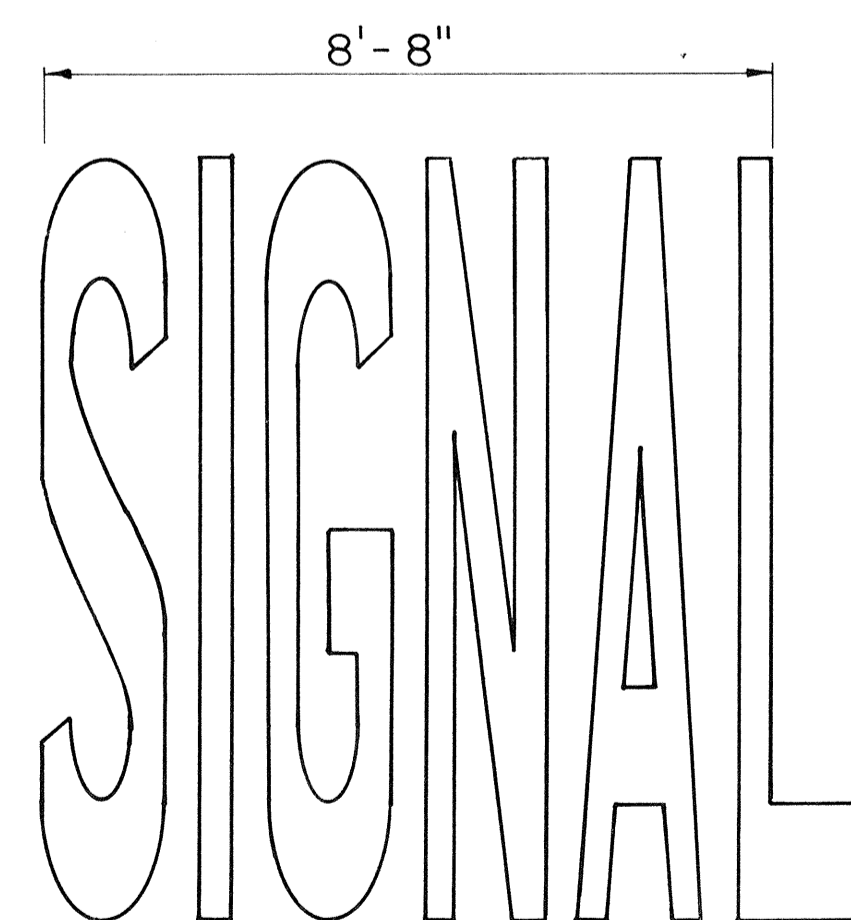
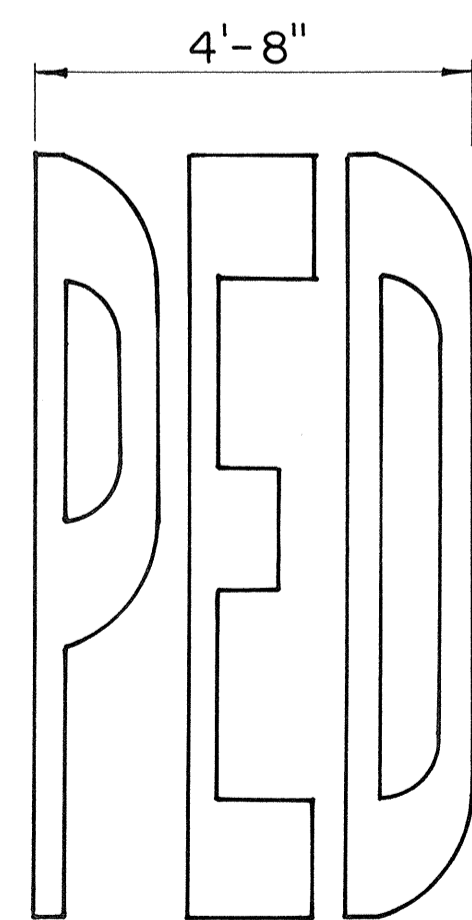
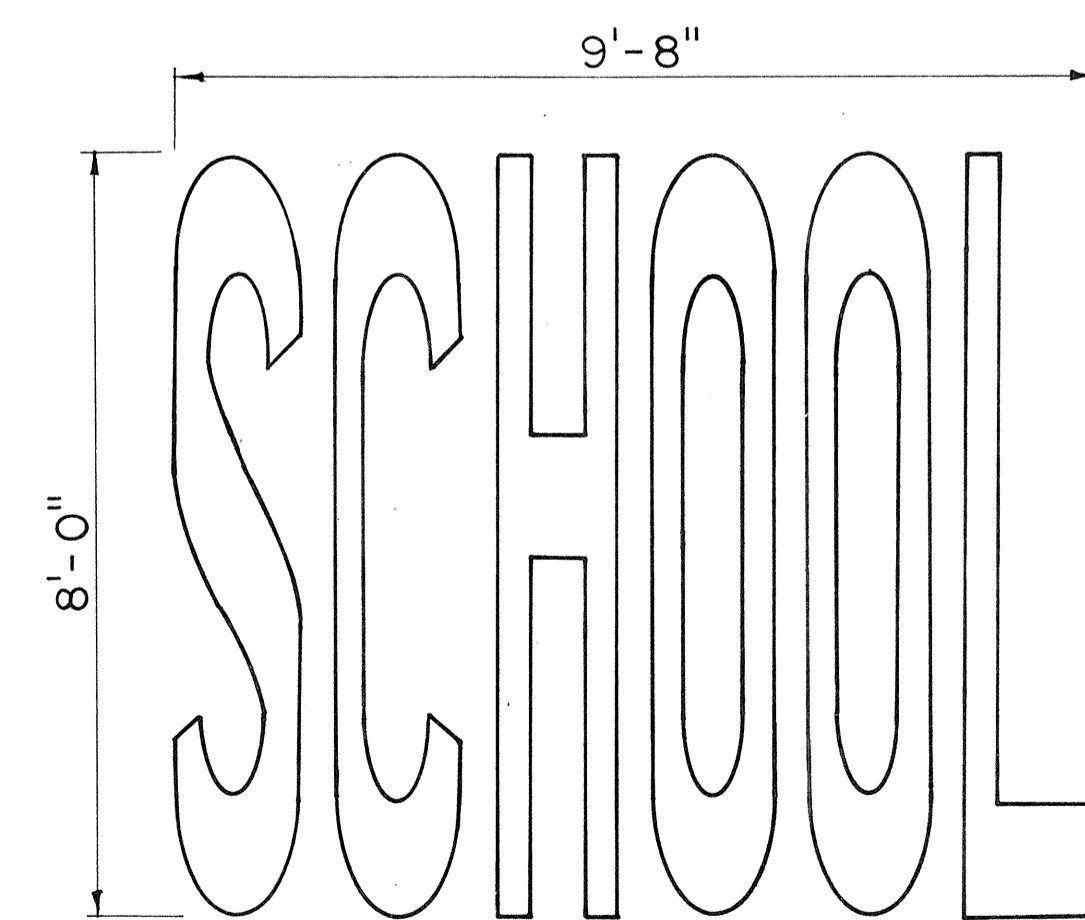
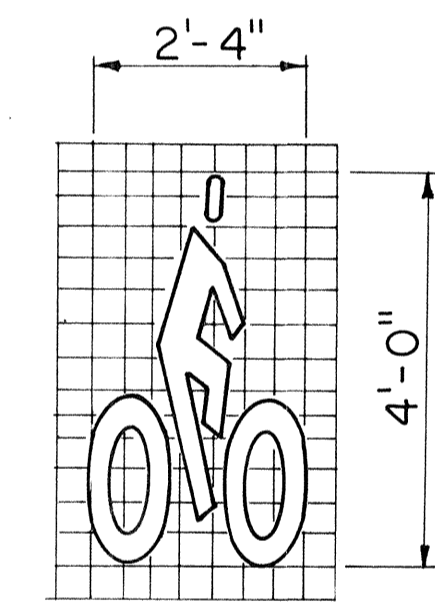
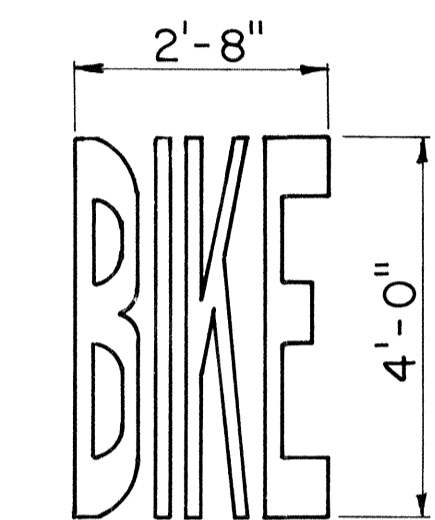
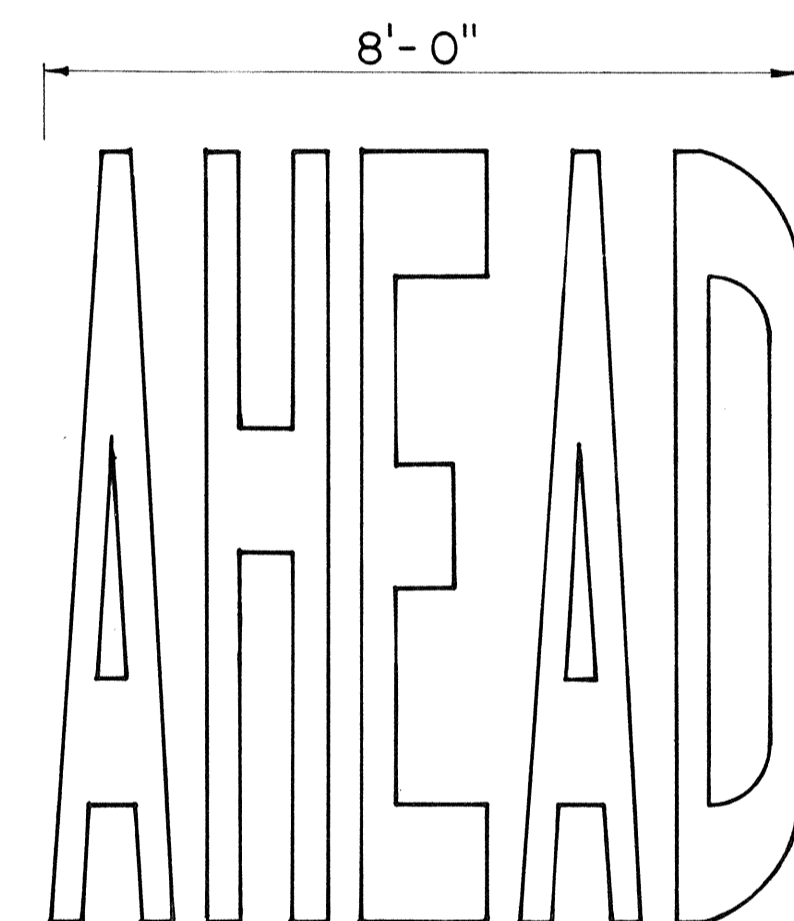
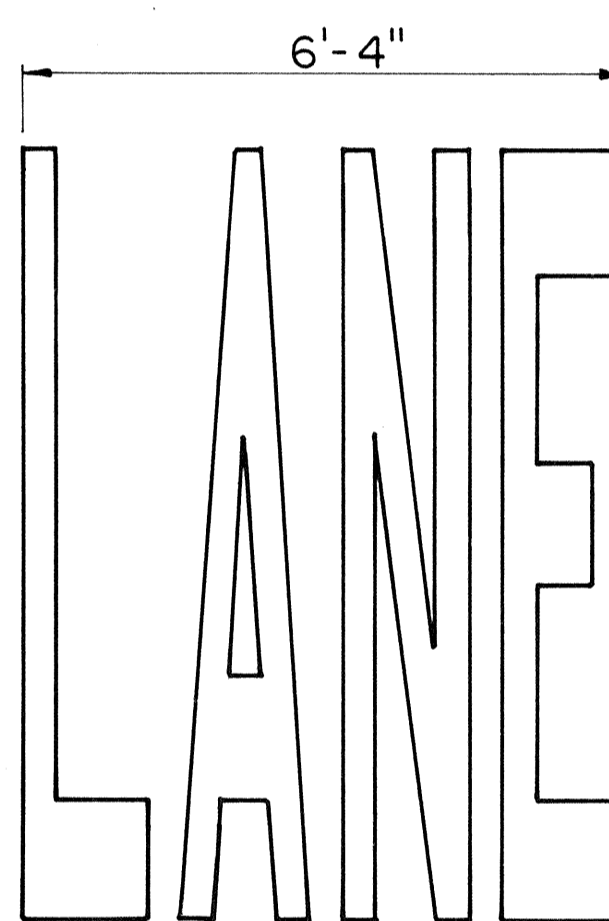
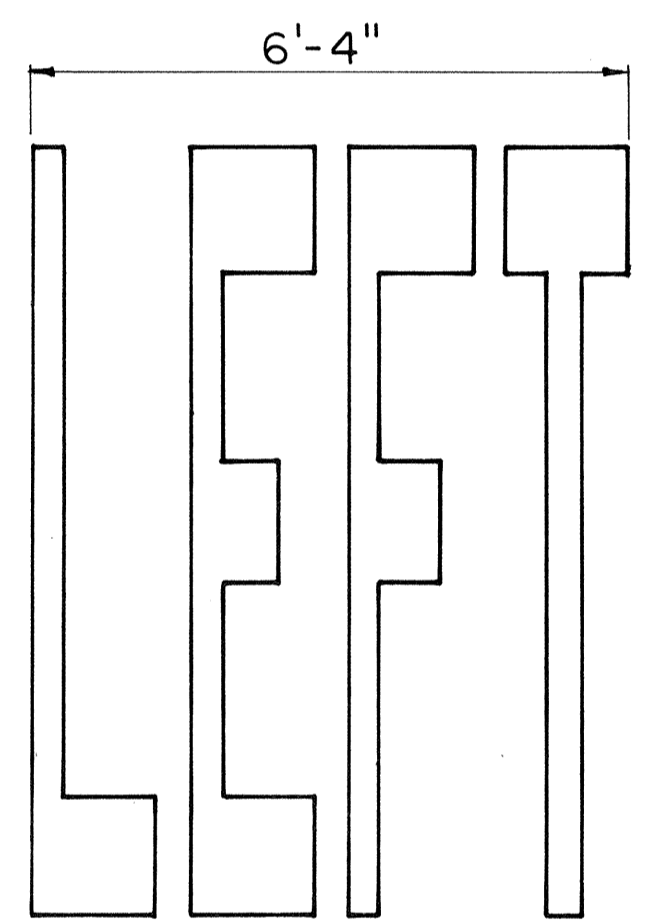
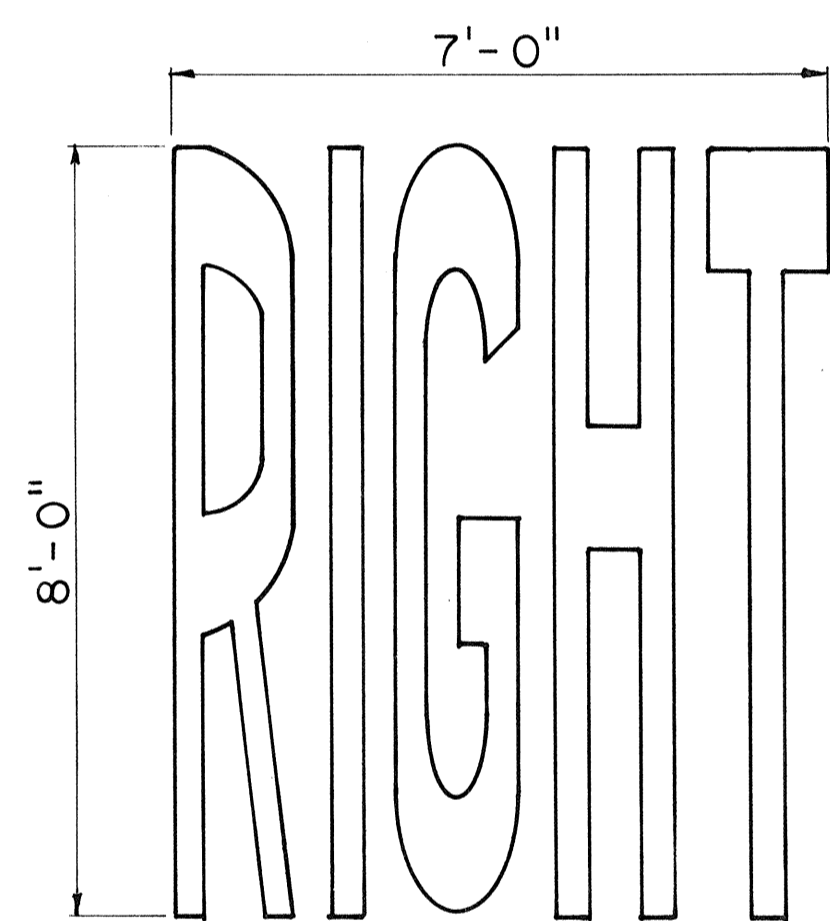
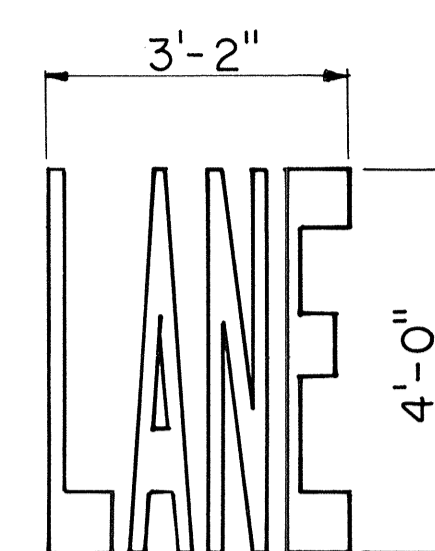
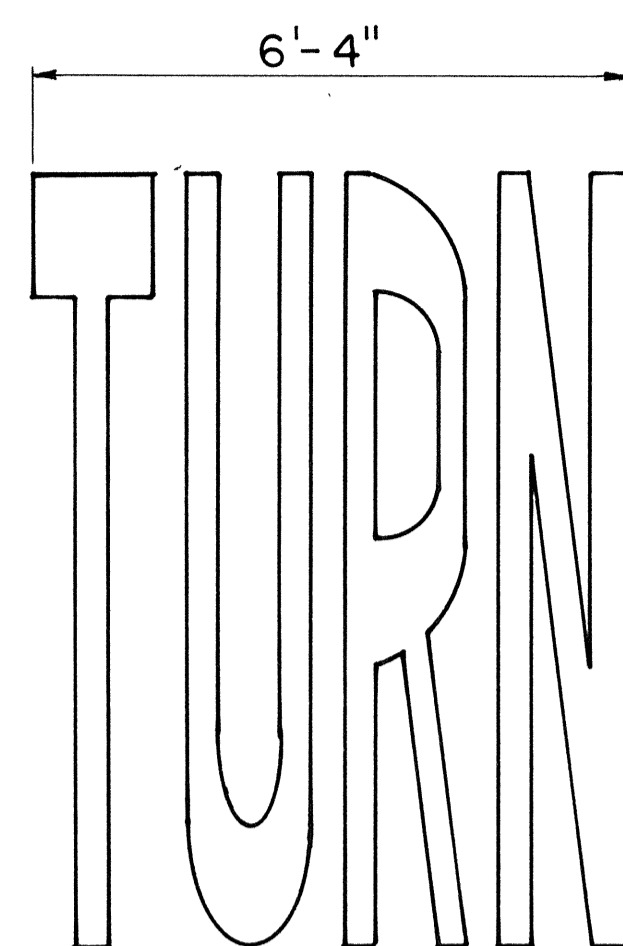
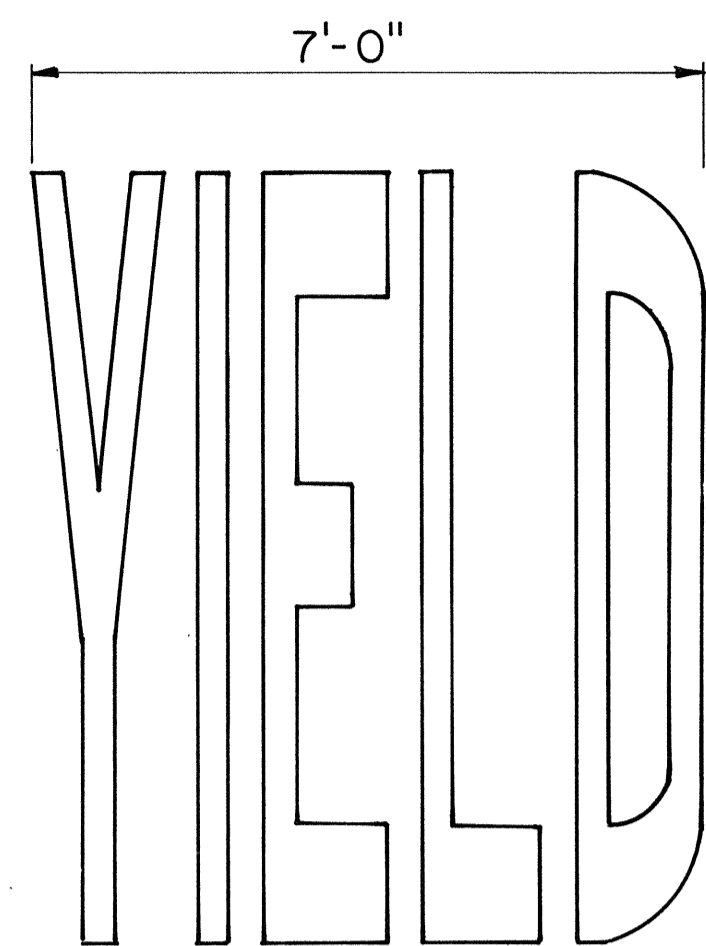
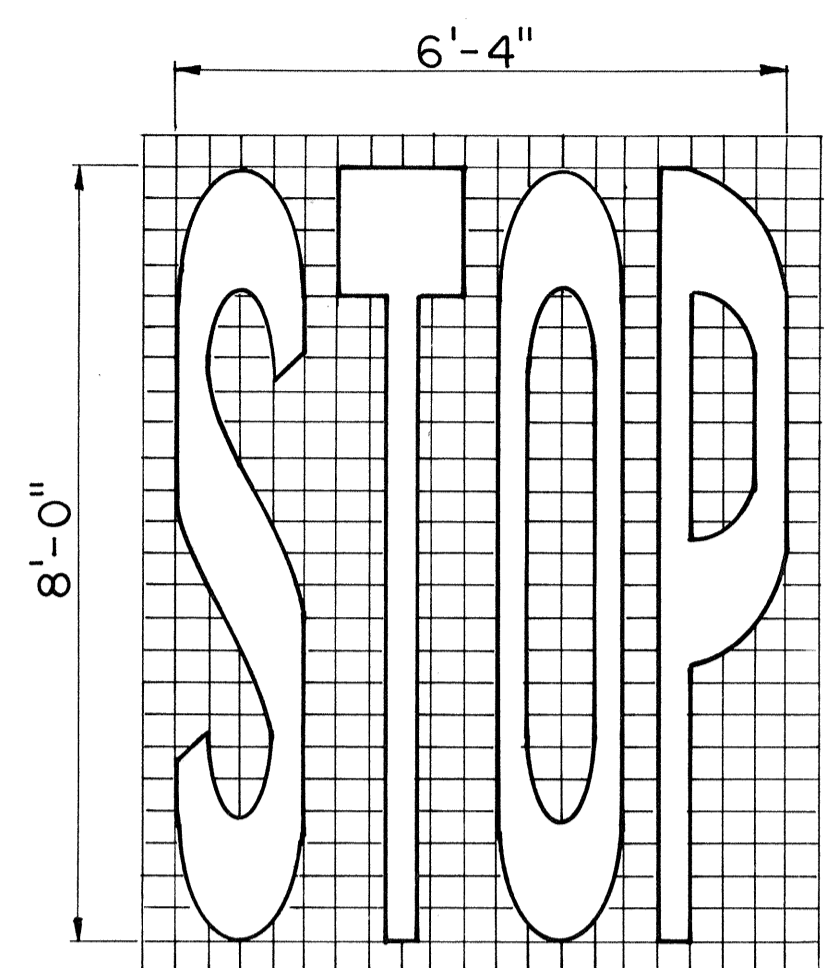

GENERAL NOTES

1. All messages not shown must be approved by the Engineer prior to installation.
2. The space between characters in a message shall be 1 grid unit unless otherwise shown or directed.
3. All pavement messages shall be white in color.

ORIGINAL PLAN	DATE
DESIGNED BY	
TRACED BY	
NOTE BOOK	
QUANTITIES BY	
CHECKED BY	
No.	

APPROVAL RECOMMENDED:

Eichi Tanaka 1/28/83
TRAFFIC ENGINEER DATE

APPROVED:

J. J. Dujyama 1-31-83
ASSISTANT CHIEF, ENGINEERING DATE

NO.	REVISION	APPROVED BY	DATE

STATE OF HAWAII
DEPARTMENT OF TRANSPORTATION
HIGHWAYS DIVISION

STANDARD DETAILS

**PAVEMENT ALPHABETS,
NUMBERS & SYMBOLS**

Not to Scale

