

FED. ROAD DIST. NO.	STATE	PROJ. NO.	FISCAL YEAR	SHEET NO.	TOTAL SHEETS
HAWAII	HAW.	83B-01-09	2023	67	231

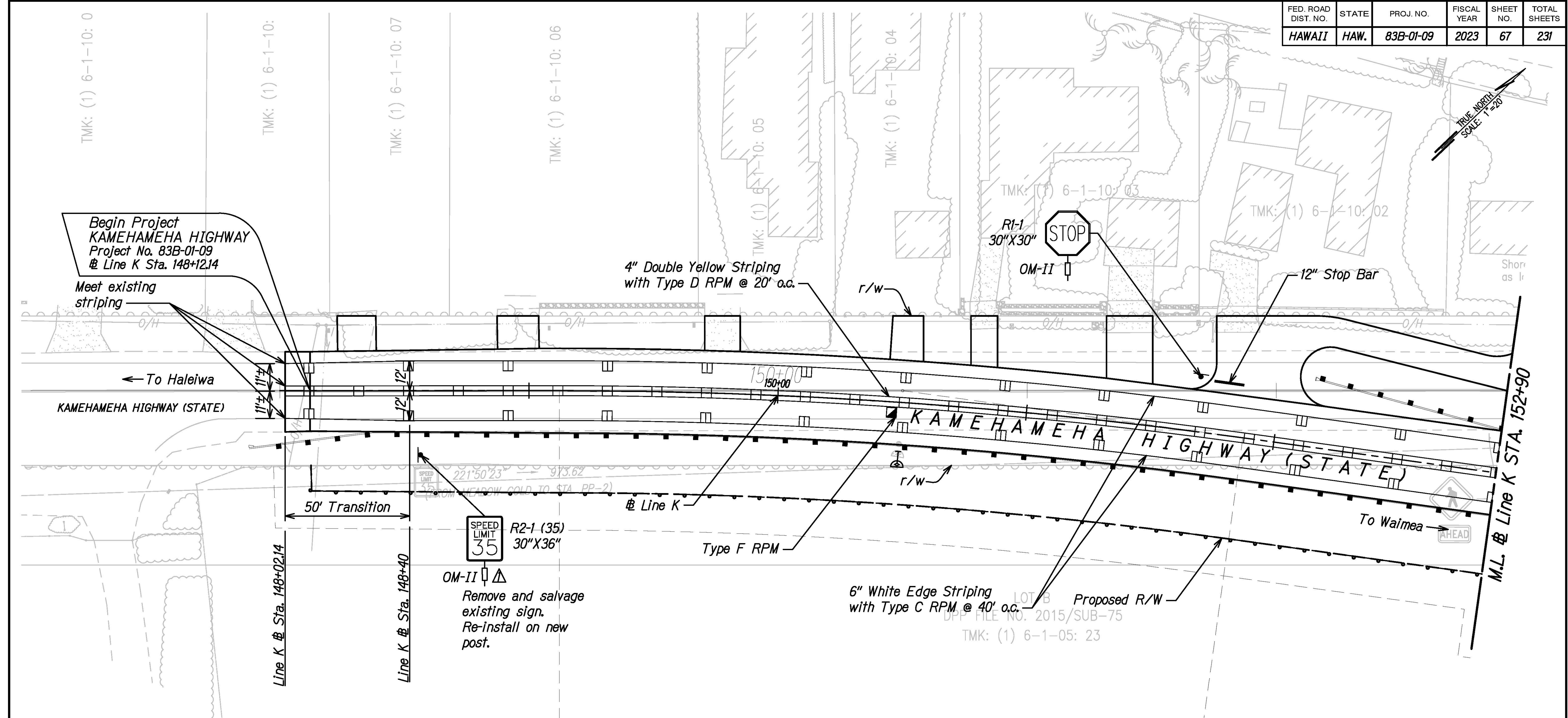

DESIGNED BY	DATE
DRAWN BY	
TRACED BY	
NOTED BY	
CHECKED BY	
ORIGINAL PLAN	
NO. _____	

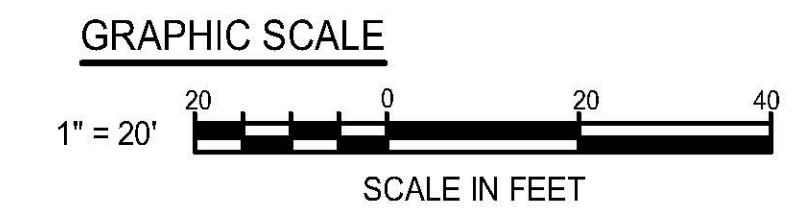

THIS WORK WAS PREPARED BY ME OR UNDER MY SUPERVISION.

SIGNATURE: *Dexter S. Eji* EXPIRATION DATE OF THE LICENSE: 04/30/24

9/1/23	▲ Addendum 2 Add Type-II OM
DATE	REVISION
STATE OF HAWAII DEPARTMENT OF TRANSPORTATION HIGHWAYS DIVISION	
SIGNING AND PAVEMENT MARKINGS PLAN	
KAMEHAMEHA HIGHWAY DRAINAGE AND SAFETY IMPROVEMENTS Vicinity of Lanikaea Beach (MP 3.06 to MP 3.54) Project No. 83B-01-09	
Scale: 1"=20'	Date: December 2022
SHEET No. SS-02 OF 8 SHEETS	

FED. ROAD DIST. NO.	STATE	PROJ. NO.	FISCAL YEAR	SHEET NO.	TOTAL SHEETS
HAWAII	HAW.	83B-01-09	2023	68	231

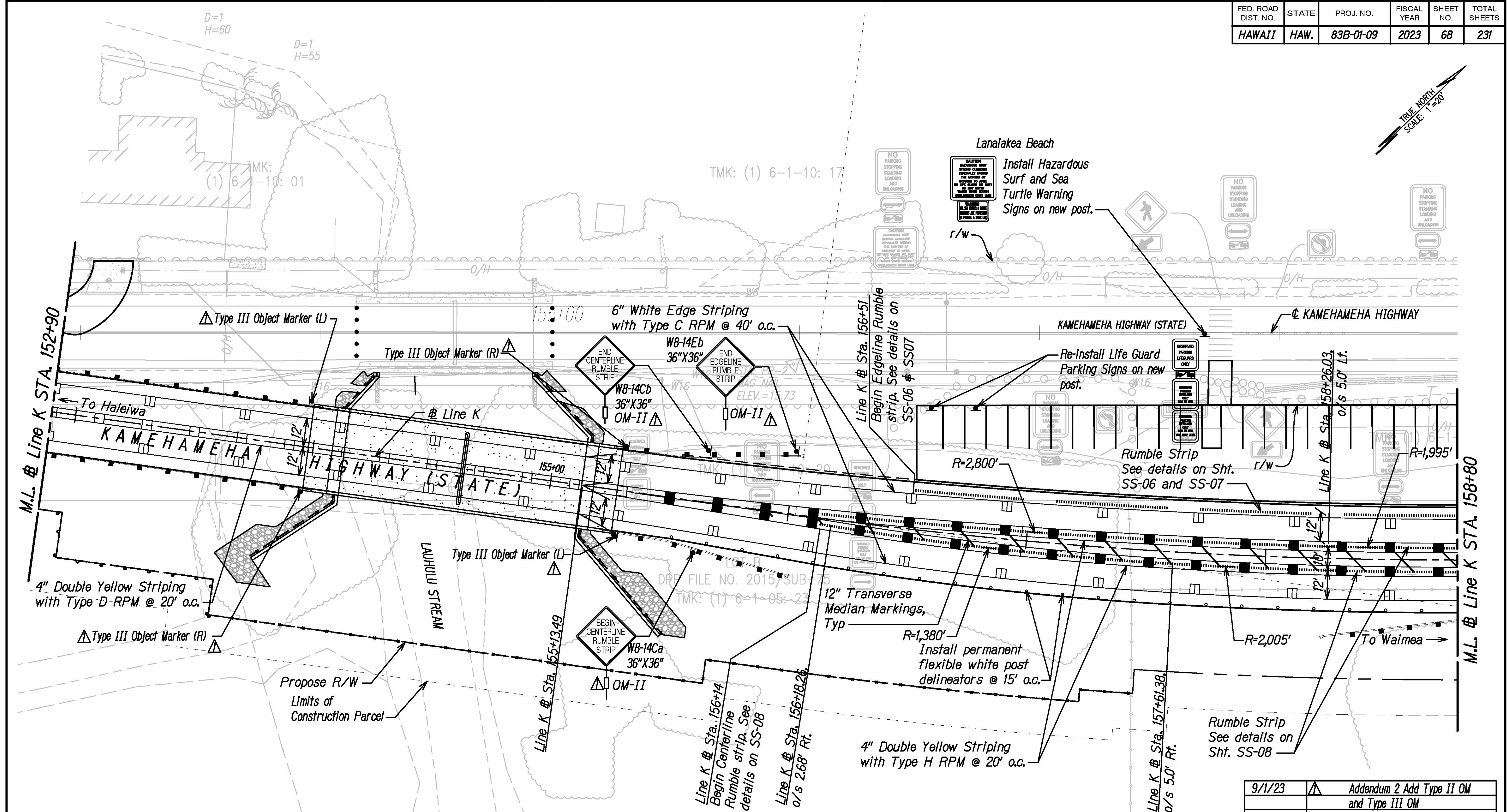

DATE	_____
DESIGNED BY	_____
CHECKED BY	_____
NOTED BY	_____
NO.	_____

9/1/23	▲	Addendum 2 Add Type II OM and Type III OM
DATE		REVISION

THIS WORK WAS PREPARED BY ME OR UNDER MY SUPERVISION.

 SIGNATURE: *Dexter S. Eji*

 EXPIRATION DATE OF LICENSE: 04/30/24

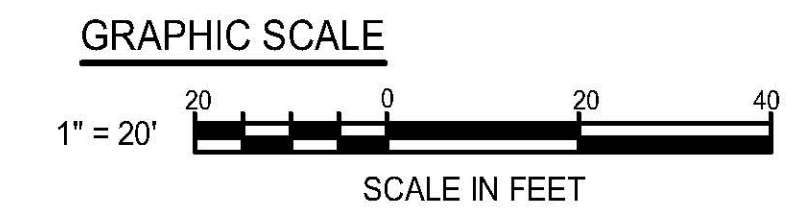

STATE OF HAWAII
 DEPARTMENT OF TRANSPORTATION
 HIGHWAYS DIVISION

SIGNING AND PAVEMENT MARKINGS PLAN

KAMEHAMEHA HIGHWAY DRAINAGE AND SAFETY IMPROVEMENTS
 Vicinity of Lanaikea Beach (MP 3.06 to MP 3.54)
 Project No. 83B-01-09

Scale: 1"=20' Date: December 2022

SHEET No. SS-03 OF 8 SHEETS

FED. ROAD DIST. NO.	STATE	PROJ. NO.	FISCAL YEAR	SHEET NO.	TOTAL SHEETS
HAWAII	HAW.	83B-01-09	2023	69	231

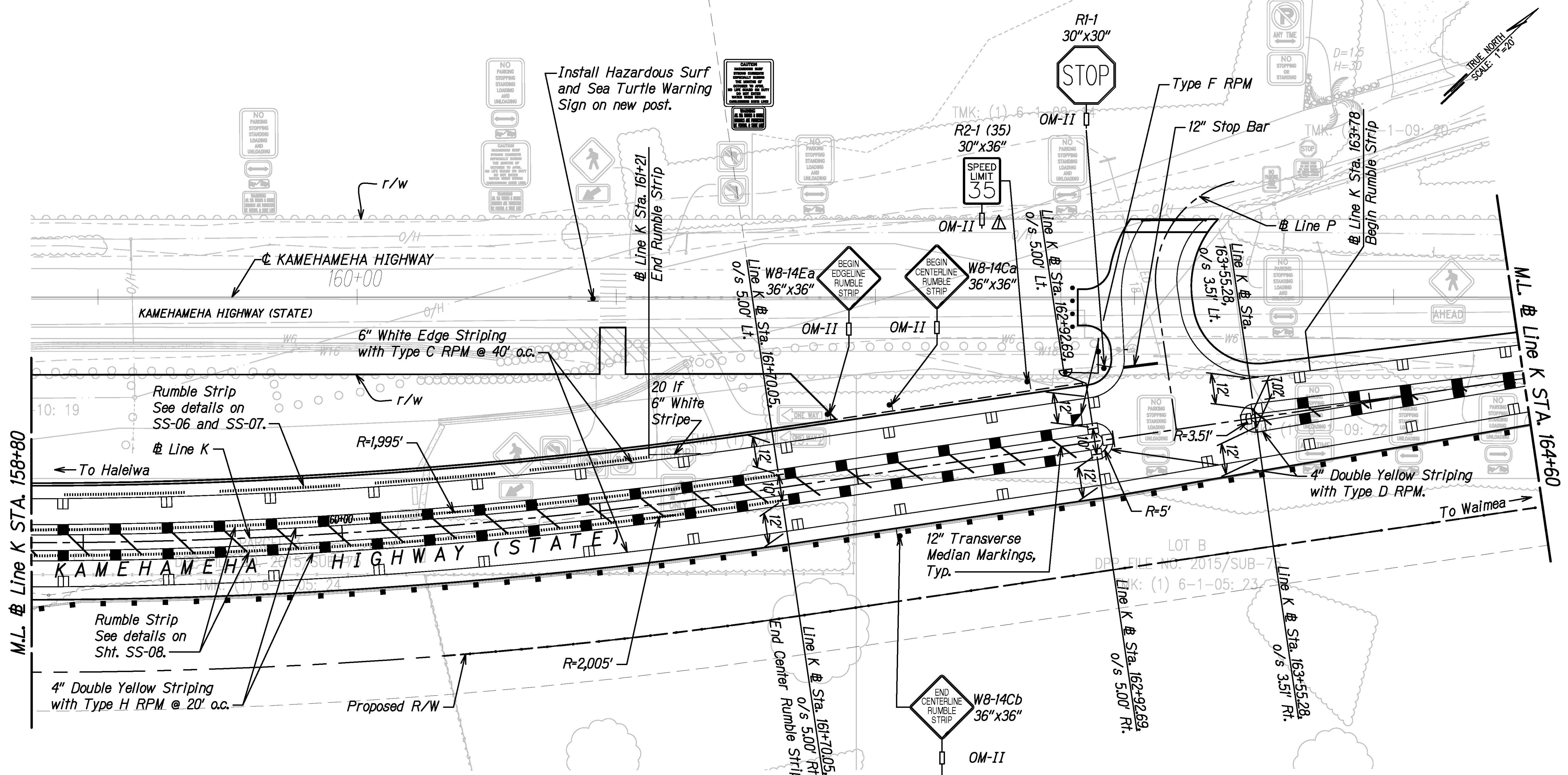

DATE	
STAFFS CONSULTED BY	
DRAWN BY	
DESIGNED BY	
QUANTITIES BY	
CHECKED BY	
ORIGINAL PLAN	
NOTED	
No.	

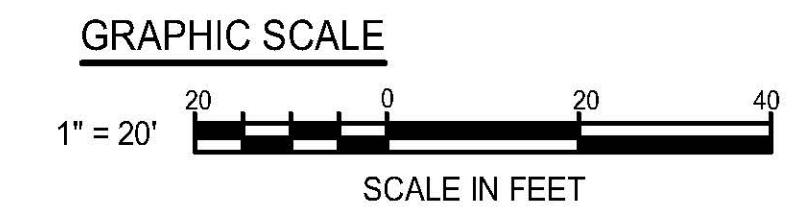

DEXTER S. EJI
 LICENSED PROFESSIONAL ENGINEER
 No. 4739-C
 HAWAII, U.S.A.

THIS WORK WAS PREPARED BY ME OR UNDER MY SUPERVISION.

[Signature]
 SIGNATURE

04/30/24
 EXPIRATION DATE OF LICENSE

9/1/23	ADDENDUM 2 ADD TYPE-II OM
DATE	REVISION
STATE OF HAWAII DEPARTMENT OF TRANSPORTATION HIGHWAYS DIVISION	
SIGNING AND PAVEMENT MARKINGS PLAN	
KAMEHAMEHA HIGHWAY DRAINAGE AND SAFETY IMPROVEMENTS Vicinity of Lanikaea Beach (MP 3.06 to MP 3.54) Project No. 83B-01-09	
Scale: 1"=20'	Date: December 2022
SHEET No. SS-04 OF 8 SHEETS	

FED. ROAD DIST. NO.	STATE	PROJ. NO.	FISCAL YEAR	SHEET NO.	TOTAL SHEETS
HAWAII	HAW.	83B-01-09	2023	70	231

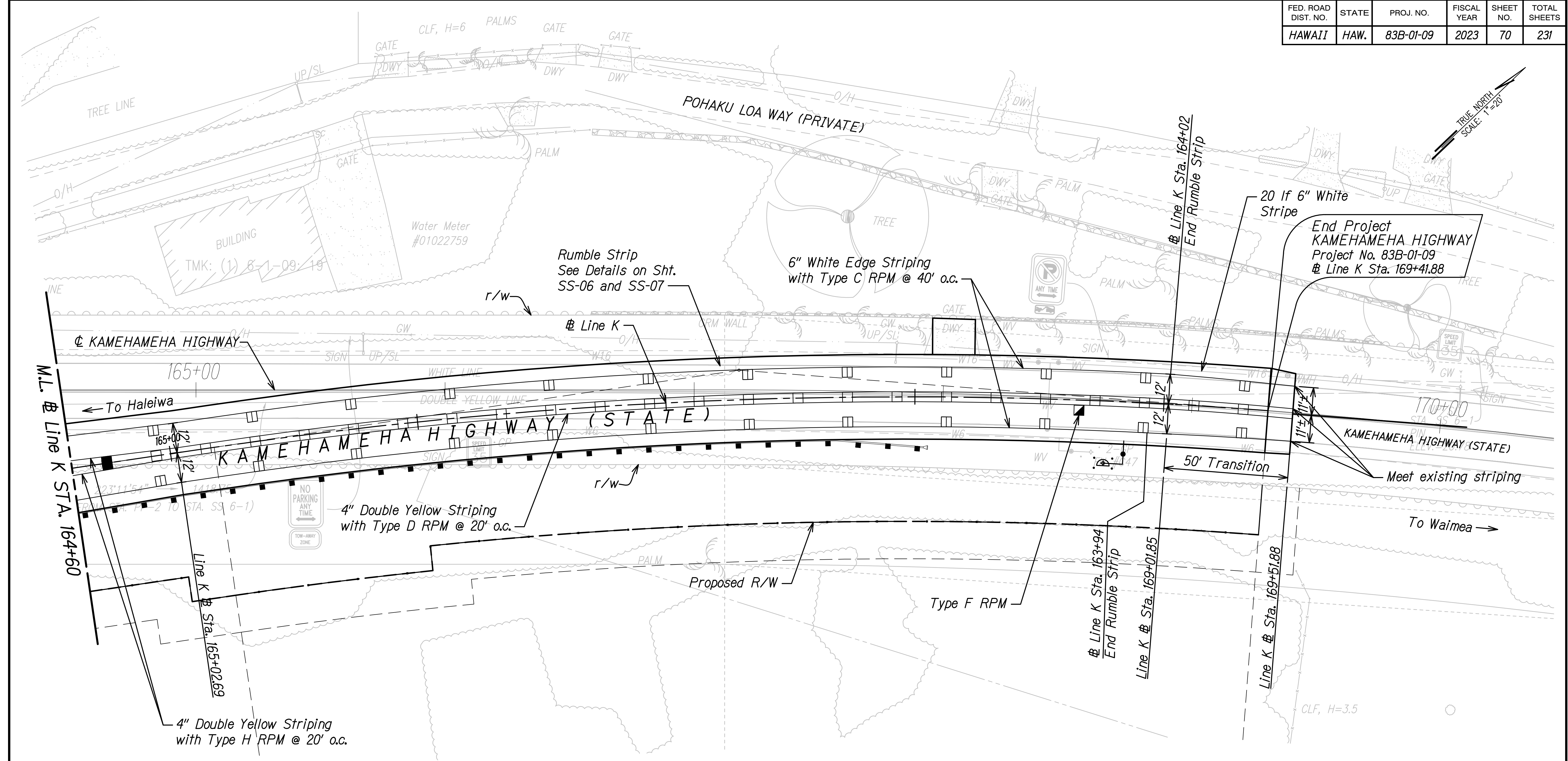

DATE	_____
DESIGNED BY	_____
DRAWN BY	_____
CHECKED BY	_____
QUANTITIES BY	_____
NOTE BOOK	_____
ORIGINAL PLAN	_____

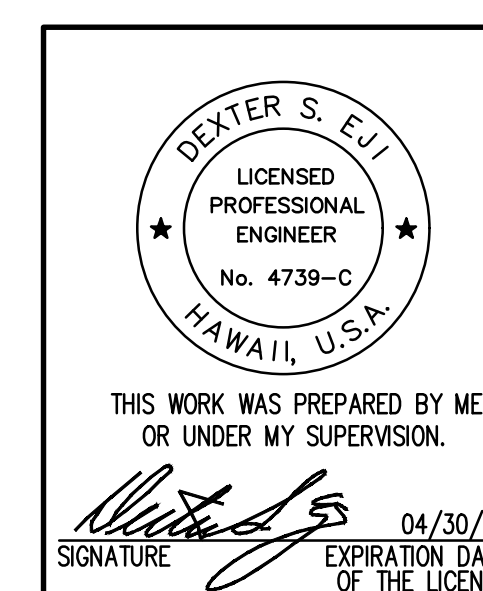
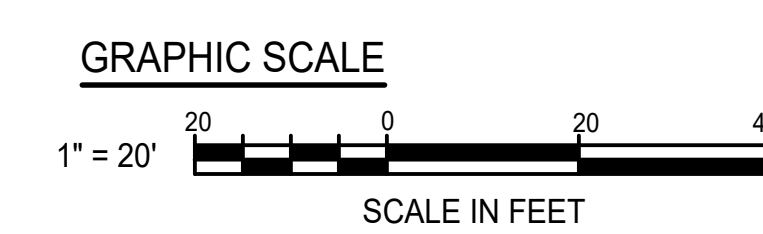

DATE	REVISION

STATE OF HAWAII
DEPARTMENT OF TRANSPORTATION
HIGHWAYS DIVISION

SIGNING AND PAVEMENT MARKINGS PLAN

KAMEHAMEHA HIGHWAY DRAINAGE AND SAFETY IMPROVEMENTS
Vicinity of Laniakea Beach (MP 3.06 to MP 3.54)
Project No. 83B-01-09

Scale: 1"=20' Date: December 2022

SHEET No. SS-05 OF 8 SHEETS

FED. ROAD DIST. NO.	STATE	PROJ. NO.	FISCAL YEAR	SHEET NO.	TOTAL SHEETS
HAWAII	HAW.	83B-01-09	2023	71	231

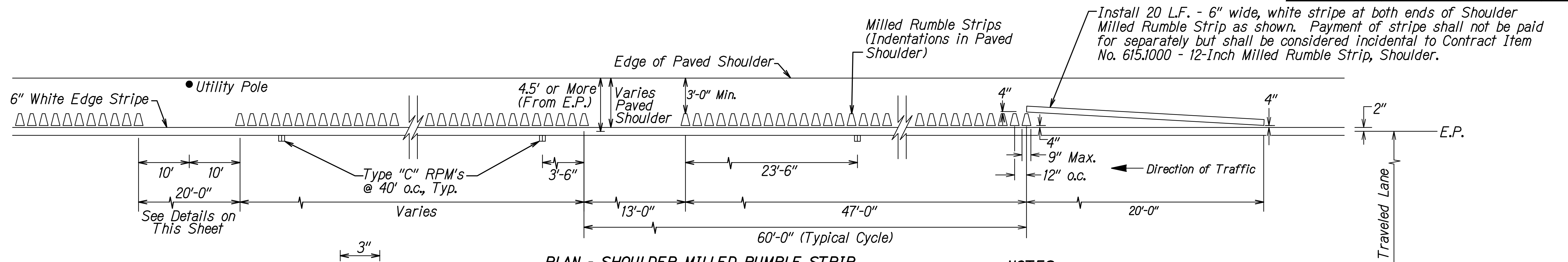

PLAN - SHOULDER MILLED RUMBLE STRIP
Not to Scale

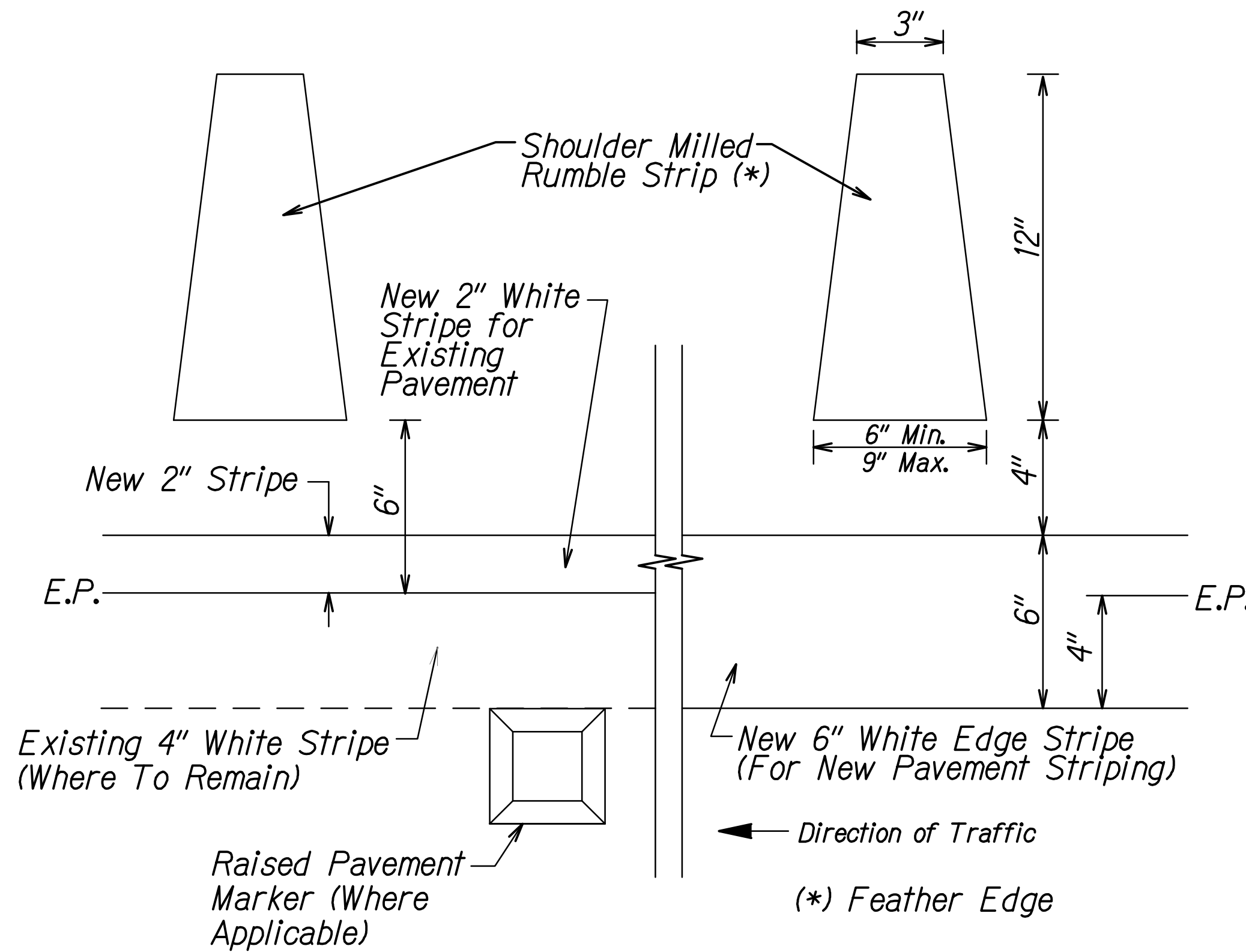

DETAIL - SHOULDER MILLED RUMBLE STRIP
Not to Scale

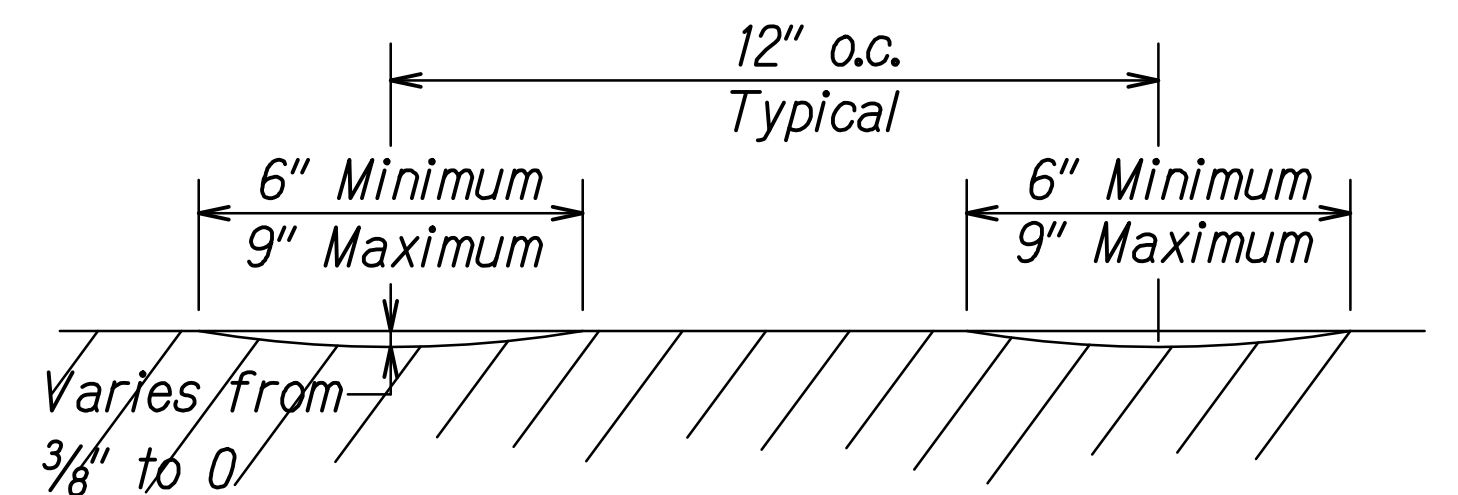

CROSS SECTION - SHOULDER MILLED RUMBLE STRIP
Not to Scale

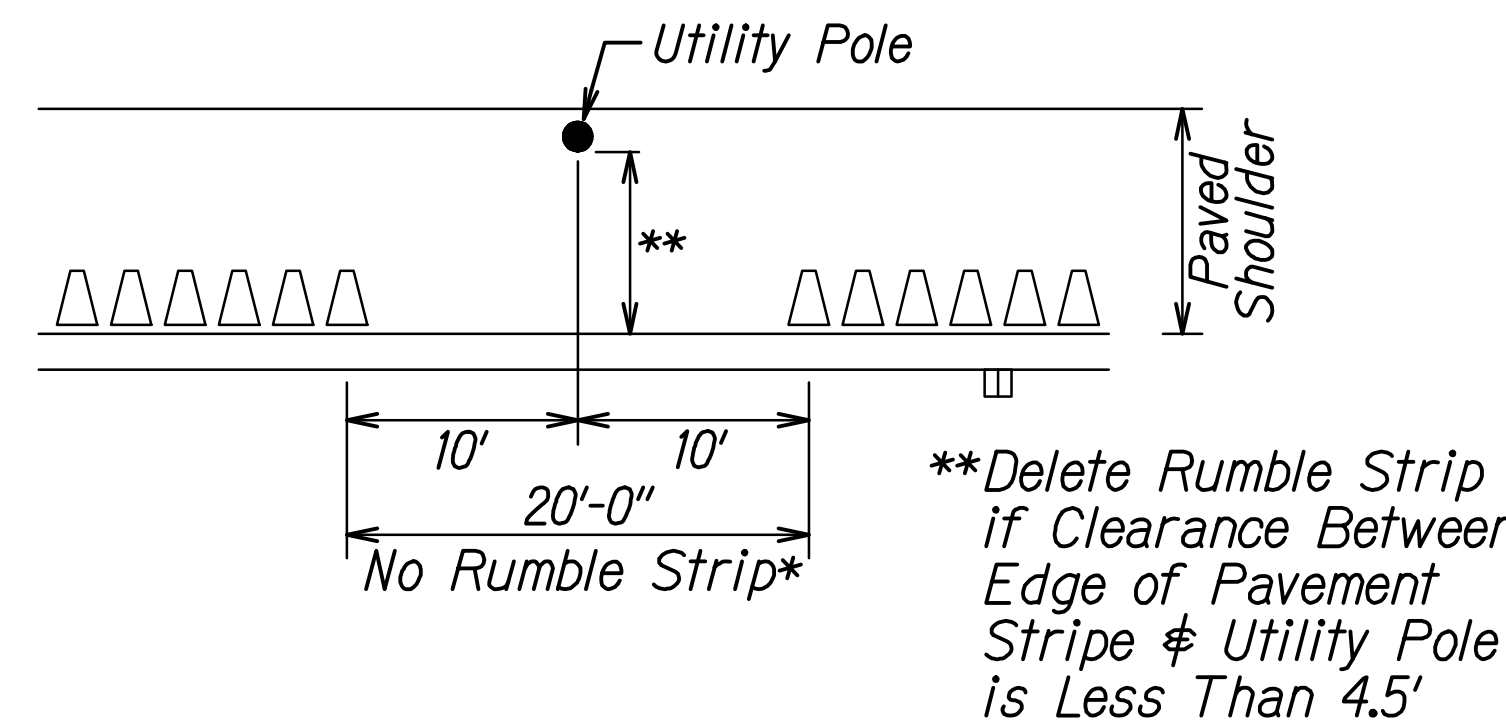

DETAIL - CONDITION WHERE UTILITY POLE EXISTS
Not to Scale

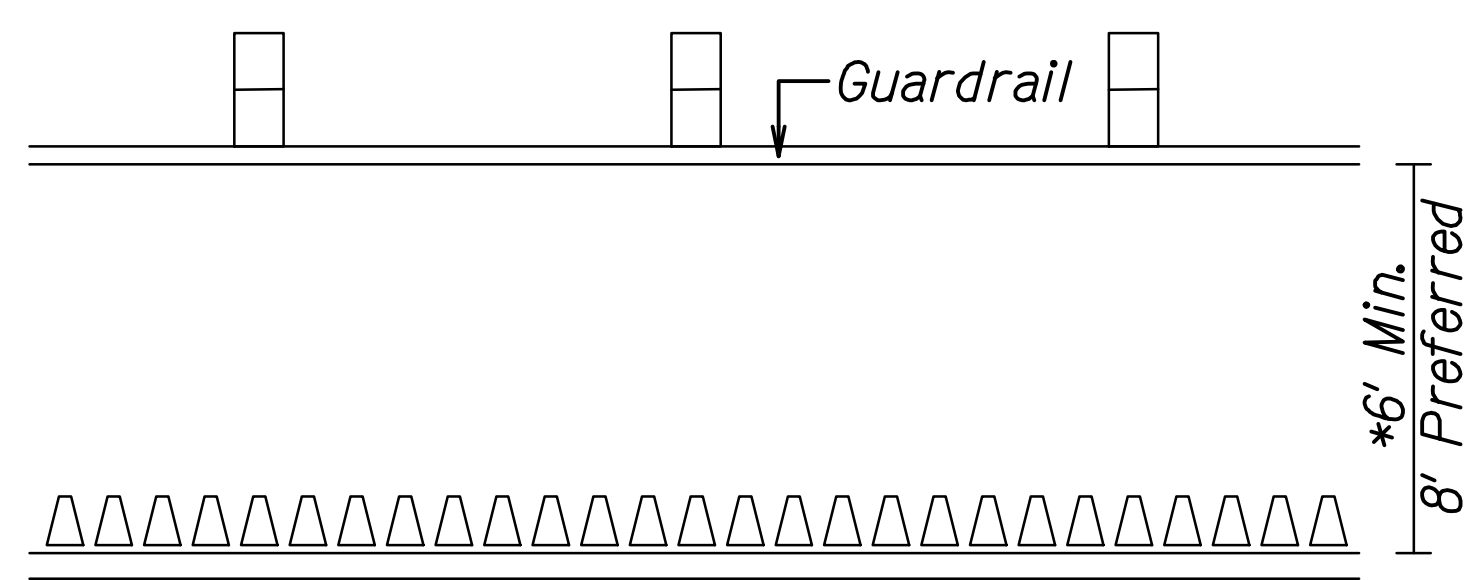

DETAIL - CONDITION WHERE GUARDRAIL EXISTS
Not to Scale

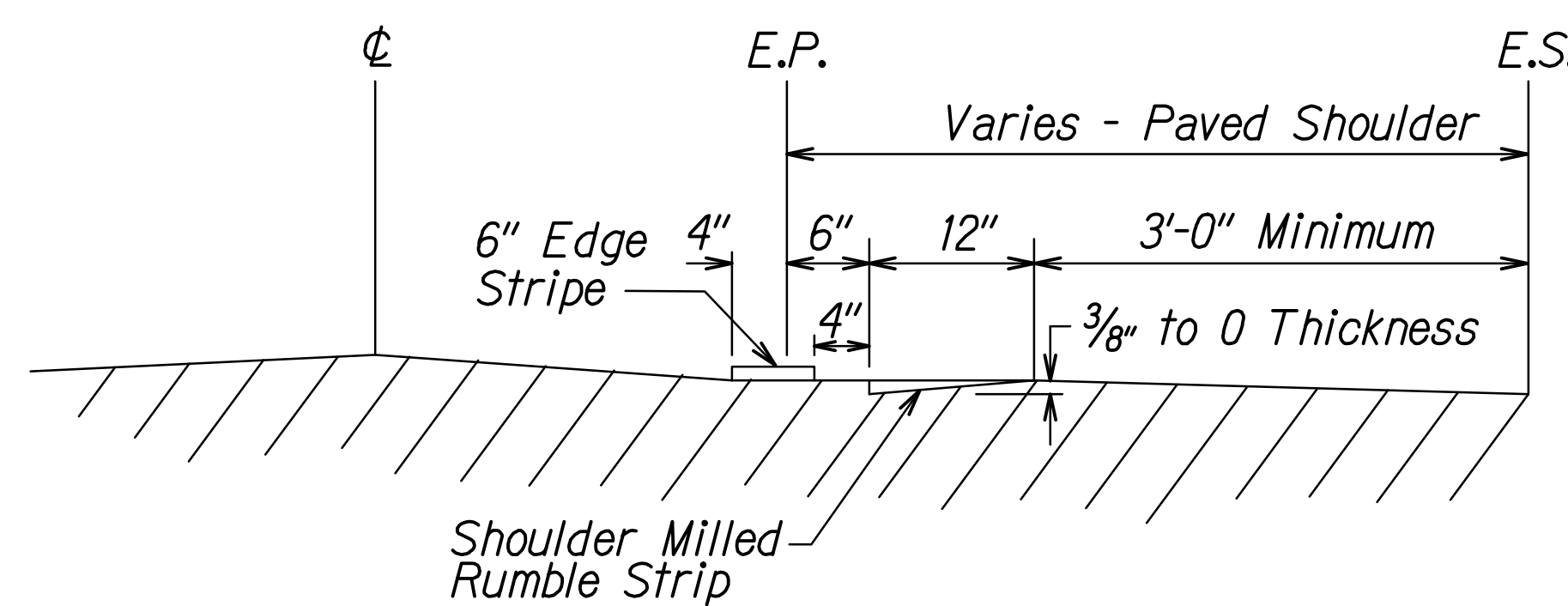

LONGITUDINAL SECTION - SHOULDER MILLED RUMBLE STRIP
Not to Scale

NOTES:

- Shoulder milled rumble strips may be installed for paved shoulder width of 4.5' or more from edge of pavement (E.P.).
- The method of constructing the shoulder milled rumble strip shall be submitted to the Engineer for acceptance prior to the actual work.
- Dimensions shown are approximate. Adjust rumble strip spacing to coordinate with pavement marking prior to installation.
- Raised pavement markers shall be installed on level surface between the rumble strips. Do not install raised pavement markers inside the milled area.
- The construction of the shoulder milled rumble strip and 13-foot gaps shall be paid for under Item No. 615.1000 - 12-Inch Milled Rumble Strip, Shoulder.
- The milling apparatus, 20 L.F. - 6" white stripe, and removal of existing pavement markings will not be paid for separately and shall be considered incidental to Item 615.1000 - 12-Inch Milled Rumble Strip, Shoulder.
- Rumble strips shall be installed along all shoulders, except at right turn deceleration and acceleration lanes, as noted on the plans.
- Do not place Type "C" Raised Pavement markers within 2 ft. of the 13 ft. Rumble Strip opening.
- Do not install edgeline rumble strips on bridge decks.
- Where at-grade bridges are present, rumble strips shall end/begin 20 L.F. beyond the existing bridge deck joints/concrete approach slab.
- Shoulder Rumble Strips are to be installed after the edge of pavement stripe and before the installation of the Type "C" raised pavement markers.
- Hot spray thermoplastic shall be used for solid line markings within the shoulder milled rumble strip area.

STAFFS PROVIDED BY	DATE
DRAWN BY	
TRACED BY	
DESIGNED BY	
QUANTITIES BY	
CHECKED BY	
ORIGINAL PLAN	
NOTE BOOK	
No.	

DEXTER S. EJI
LICENSED PROFESSIONAL ENGINEER
No. 4739-C
HAWAII, U.S.A.

THIS WORK WAS PREPARED BY ME OR UNDER MY SUPERVISION.
SIGNATURE: [Signature] EXPIRATION DATE OF LICENSE: 04/30/24

DATE	REVISION

STATE OF HAWAII
DEPARTMENT OF TRANSPORTATION
HIGHWAYS DIVISION

**SHOULDER MILLED RUMBLE STRIP
DETAIL FOR SHOULDER 4.5' OR MORE**

KAMEHAMEHA HIGHWAY DRAINAGE AND SAFETY IMPROVEMENTS
Vicinity of Laniakea Beach (MP 3.06 to MP 3.54)
Project No. 83B-01-09

Scale: As Shown Date: December 2022

SHEET No. SS-06 OF 8 SHEETS

FED. ROAD DIST. NO.	STATE	PROJ. NO.	FISCAL YEAR	SHEET NO.	TOTAL SHEETS
HAWAII	HAW.	83B-01-09	2023	72	231

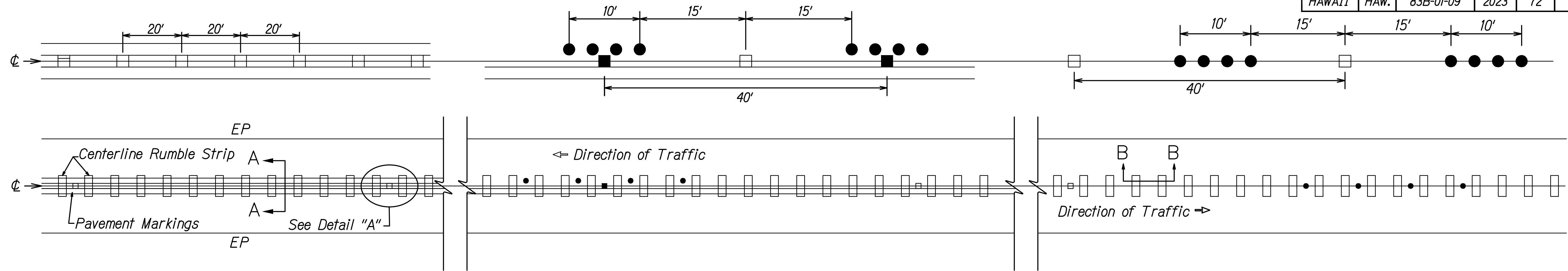

PLAN - CENTERLINE MILLED RUMBLE STRIP
Not to Scale

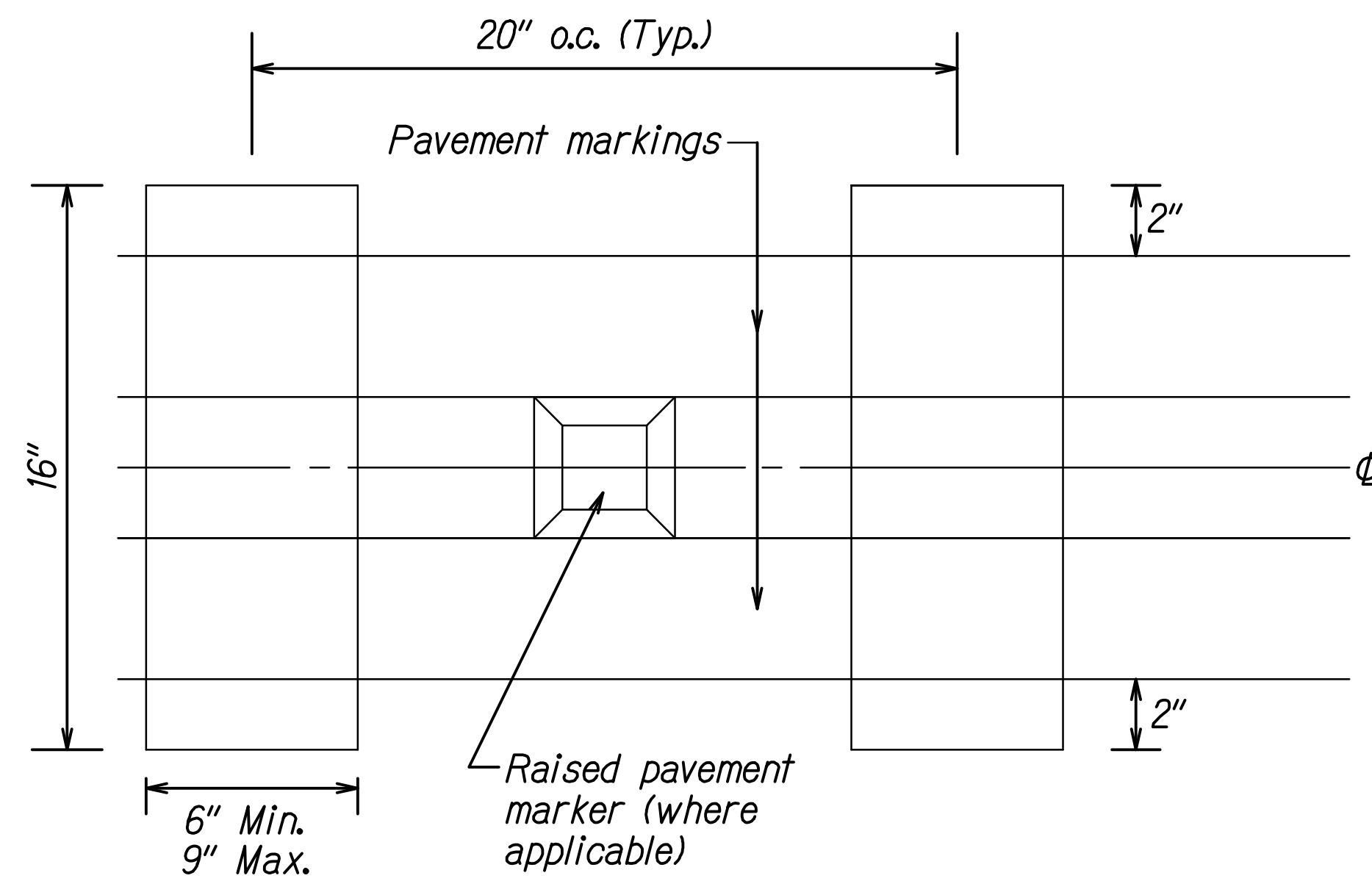

DETAIL "A"
Not to Scale

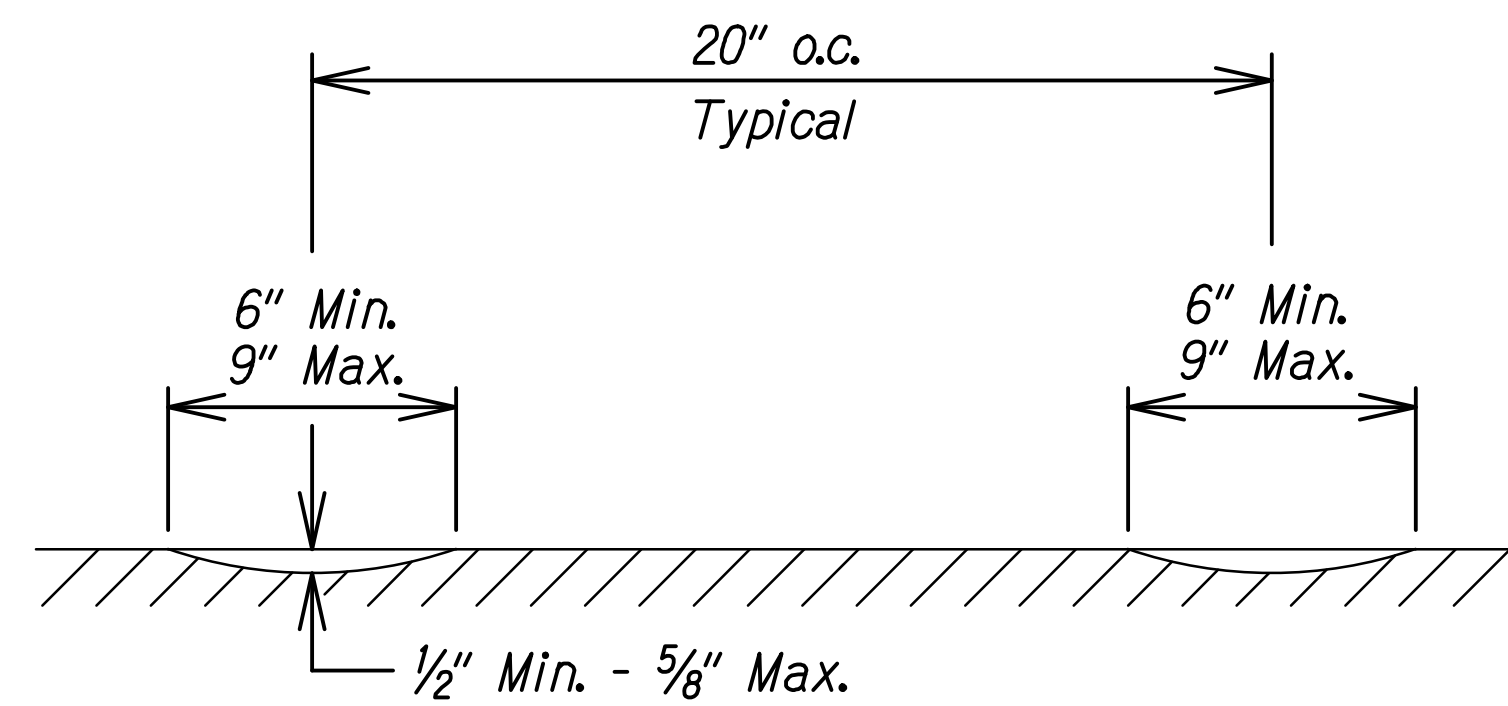

SECTION B-B - CENTERLINE MILLED RUMBLE STRIP
Not to Scale

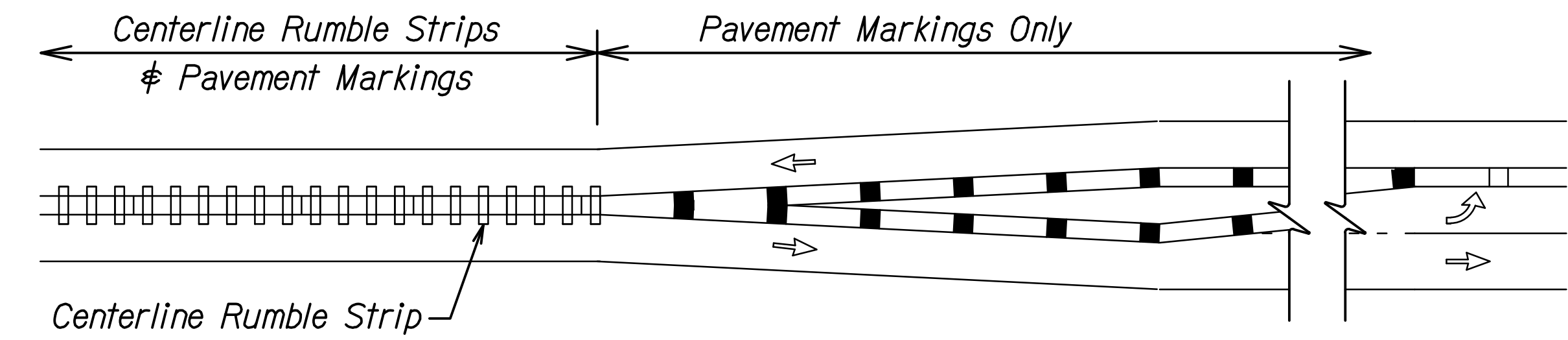

CENTERLINE MILLED RUMBLE STRIP INSTALLATION LIMIT
Not to Scale

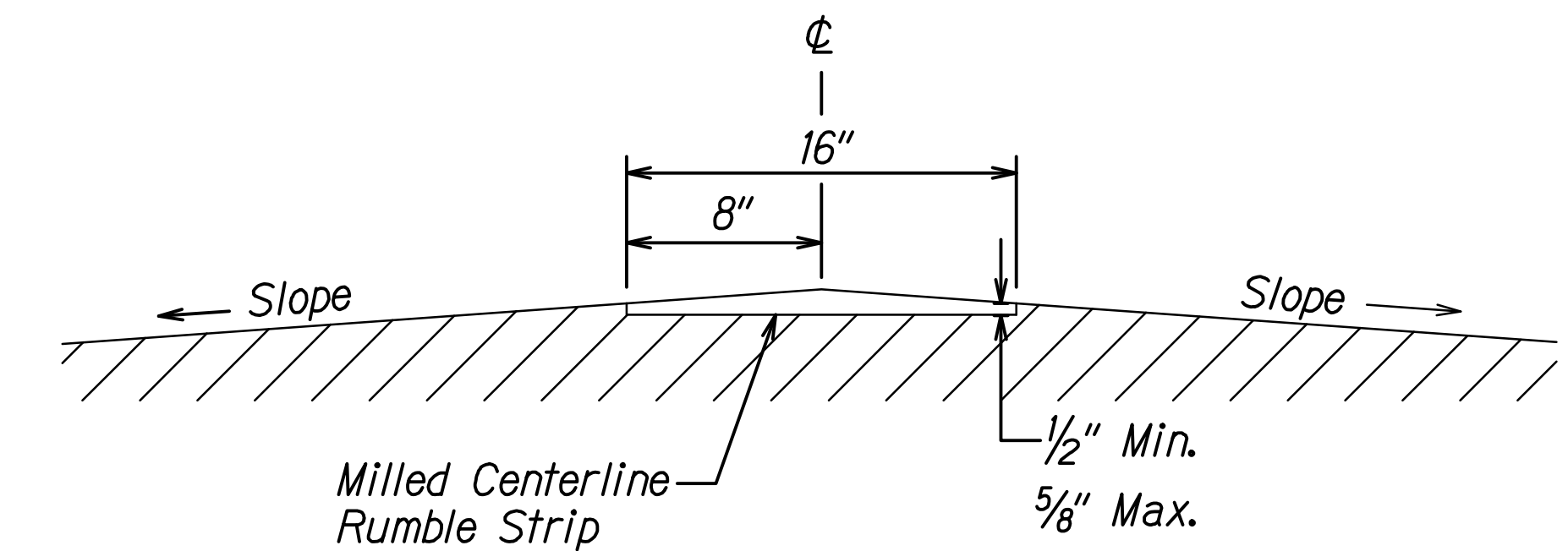

SECTION A-A - CENTERLINE MILLED RUMBLE STRIP
Not to Scale

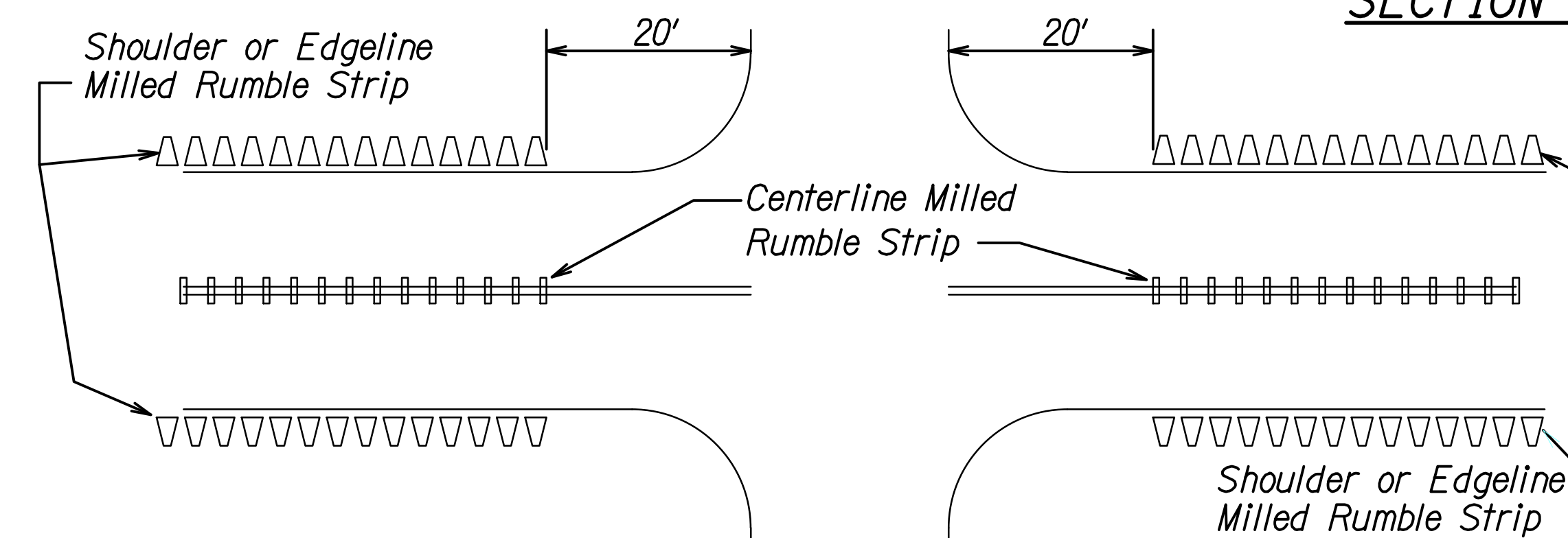

MILLED RUMBLE STRIP INSTALLATION LIMITS
Not to Scale

NOTES:

1. The method of constructing the centerline milled rumble strip shall be submitted to the Engineer for acceptance prior to the actual work.
2. Dimensions shown are approximate. Adjust rumble strip spacing to coordinate with pavement markings prior to installation.
3. Raised pavement markers shall be installed on level surface between the rumble strips. Do not install raised pavement markers inside the milled area.
4. The construction of the centerline milled rumble strip shall be paid for under Item No. 615.2000 - 16-inch Milled Rumble Strip, Centerline.
5. The milling apparatus and removal of existing pavement markings will not be paid for separately and shall be considered incidental to Item 615.2000 - 16-Inch Milled Rumble Strip, Centerline.
6. Do not install centerline rumble strips on bridge decks.
7. Where at-grade bridges are present, rumble strips shall end/begin 20 L.F. beyond the existing bridge deck joints/concrete approach slab.
8. Hot spray thermoplastic shall be used for solid line markings within the milled centerline rumble strip area.

DATE	BY
DESIGNED BY	DATE
TRACED BY	BY
QUANTITIES BY	DATE
CHECKED BY	BY
NO.	

THIS WORK WAS PREPARED BY ME OR UNDER MY SUPERVISION.

 SIGNATURE: *Dexter S. Eji*

 EXPIRATION DATE OF LICENSE: 04/30/24

DATE	REVISION

STATE OF HAWAII
 DEPARTMENT OF TRANSPORTATION
 HIGHWAYS DIVISION
CENTERLINE MILLED RUMBLE STRIP DETAIL
 KAMEHAMEHA HIGHWAY DRAINAGE AND SAFETY IMPROVEMENTS
 Vicinity of Laniakea Beach (MP 3.06 to MP 3.54)
 Project No. 83B-01-09
 Scale: As Shown Date: December 2022
 SHEET No. SS-07 OF 8 SHEETS

FED. ROAD DIST. NO.	STATE	PROJ. NO.	FISCAL YEAR	SHEET NO.	TOTAL SHEETS
HAWAII	HAW.	83B-01-09	2023	73	231

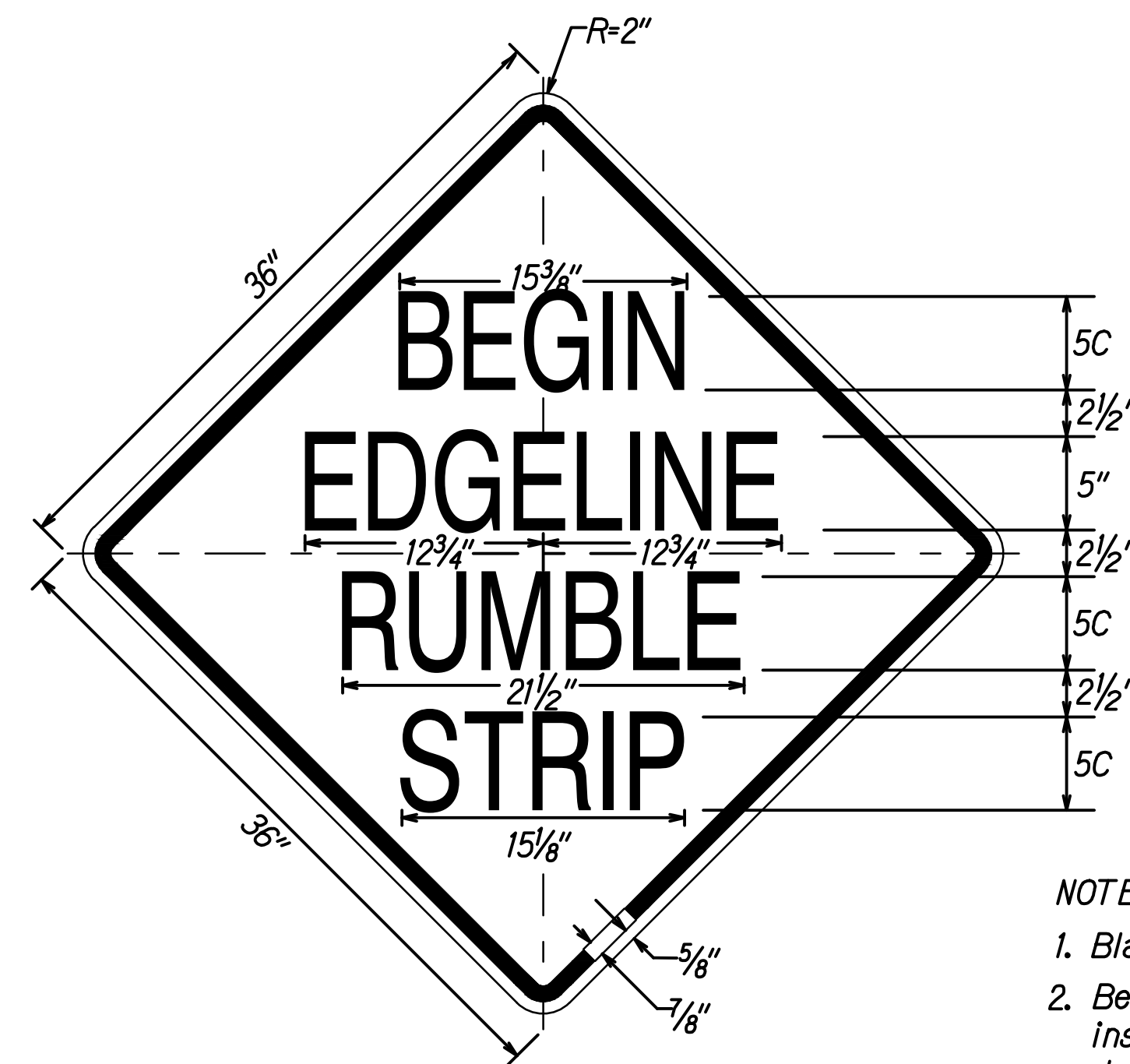

W8-14Ea

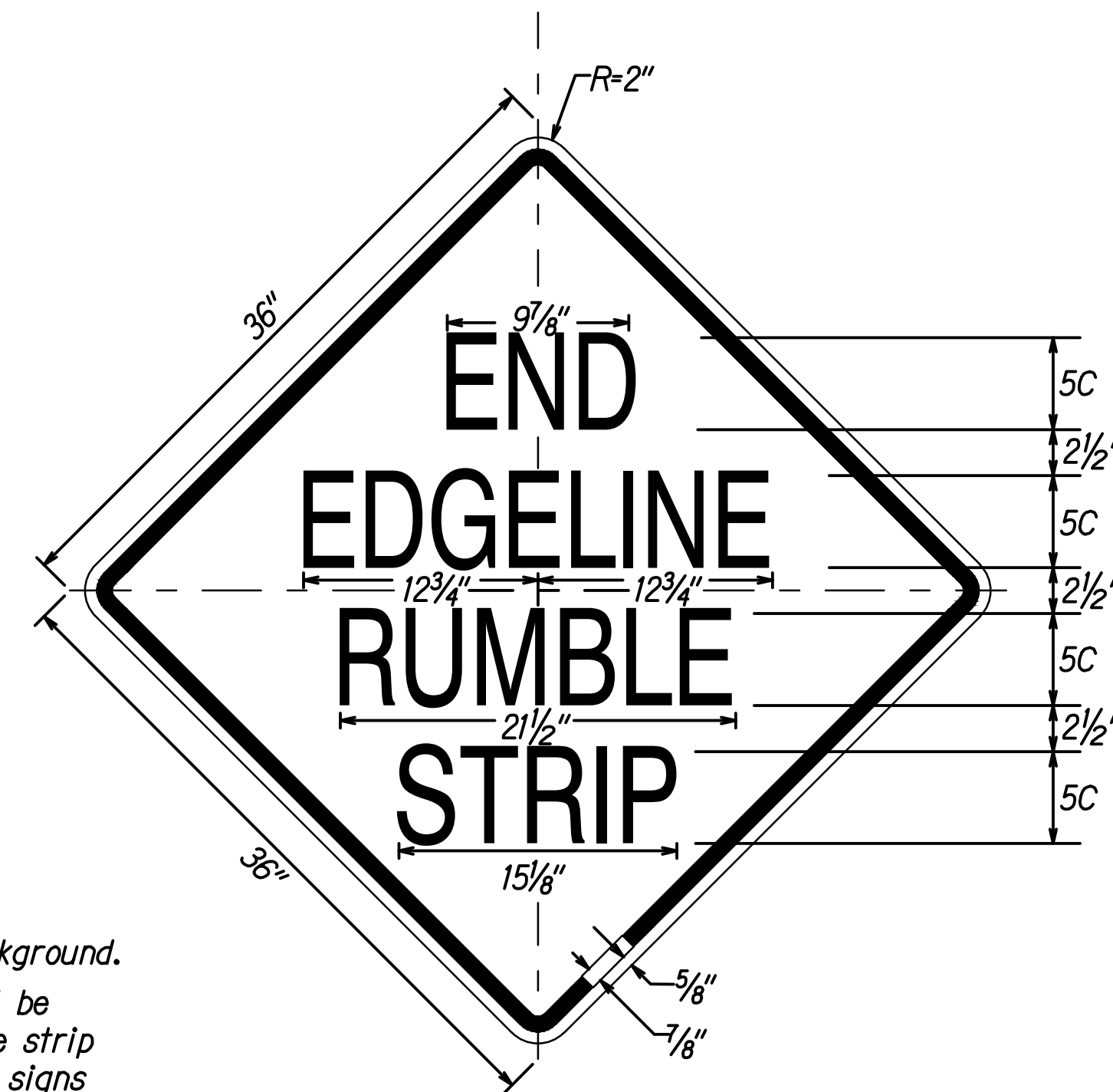

W8-14Eb

NOTE:
 1. Black legend on reflectorized yellow background.
 2. Begin Edgeline Rumble Strip signs shall be installed 50 feet before the first rumble strip depression. End Edgeline Rumble Strip signs shall be installed 50 feet beyond the last rumble strip depression.

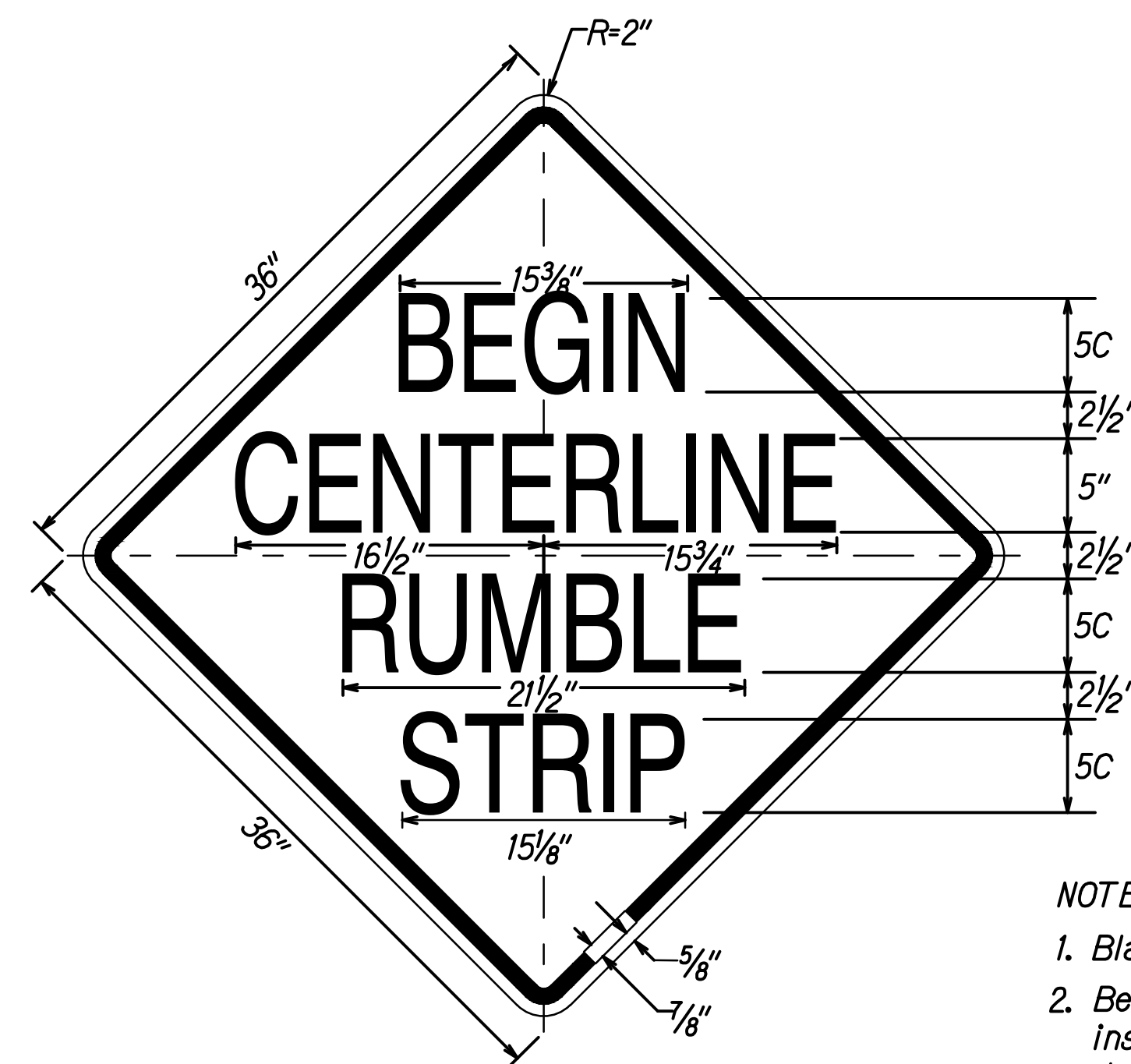

W8-14Ca

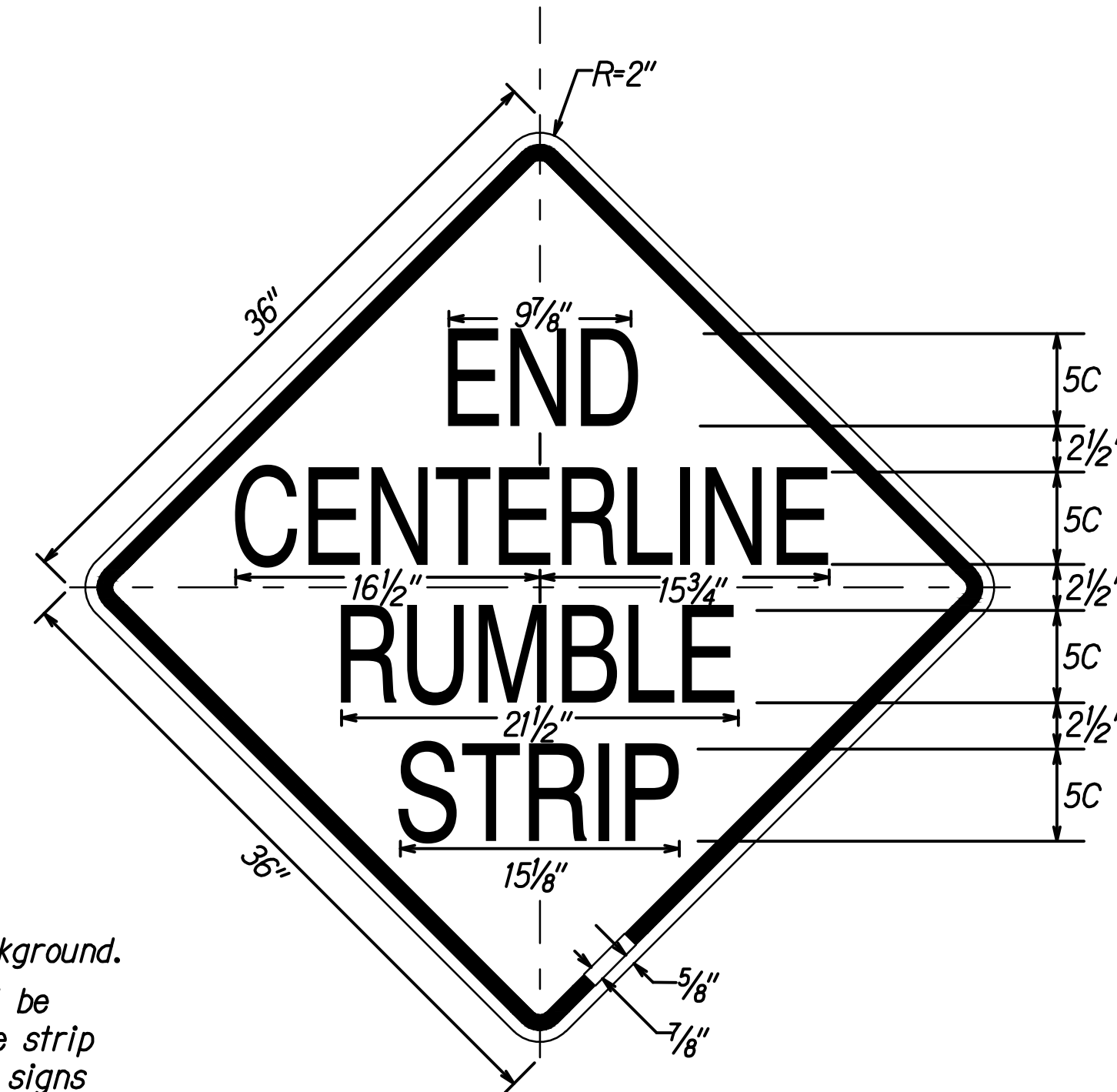

W8-14Cb

NOTE:
 1. Black legend on reflectorized yellow background.
 2. Begin Edgeline Rumble Strip signs shall be installed 50 feet before the first rumble strip depression. End Edgeline Rumble Strip signs shall be installed 50 feet beyond the last rumble strip depression.

SIGN NOTES:

- All signs shall conform to Section 631 of the Special Provisions and the latest editions and amendments of the following FHWA publications:
 - "Manual on Uniform Traffic Control Devices for Streets and Highways" (MUTCD)
 - "Standard Highway Signs"
 - "Standard Alphabets for Highway Signs"
- Borders, messages, arrows, symbols and shield shall conform to details as shown on the plans and as specified in the MUTCD.
- Sign messages shall be as indicated on the plan, or as directed by the Engineer.
- Backing for all new Regulatory and Warning Signs shall not be spliced.
- Final locations of all signs shall be accepted by the Engineer prior to any installation work.
- Existing signs that are to be replaced, shall not be removed until new signs are installed as replacements, or the messages are no longer necessary.
- Existing signs not shown on these plans shall remain as posted unless otherwise directed by the Engineer. Removal and disposal of existing signs and/or posts as designated on these plans shall be incidental to the various signing items.
- All signs shall be installed on square tube posts, unless otherwise noted.
- Each sign post shall have a Type II OM. Installation of Type II OM shall be considered incidental to sign items.
- Contractor shall mark the back of all signs using labels and equipment provided by the State. Payment to be incidental to various contract items.

DATE	DATE
DESIGNED BY	DESIGNED BY
CHECKED BY	CHECKED BY
NO.	NO.

STATE OF HAWAII
 DEPARTMENT OF TRANSPORTATION
 HIGHWAYS DIVISION

**RUMBLE STRIP SIGN
 DETAILS AND NOTES**

KAMEHAMEHA HIGHWAY DRAINAGE AND SAFETY IMPROVEMENTS
 Vicinity of Laniakea Beach (MP 3.06 to MP 3.54)
 Project No. 83B-01-09

Scale: As Shown Date: December 2022

SHEET No. SS-08 OF 8 SHEETS

DATE	REVISION