

FED. ROAD DIST. NO.	STATE	PROJ. NO.	FISCAL YEAR	SHEET NO.	TOTAL SHEETS
HAWAII	HAW.	83B-01-09	2023	74	231

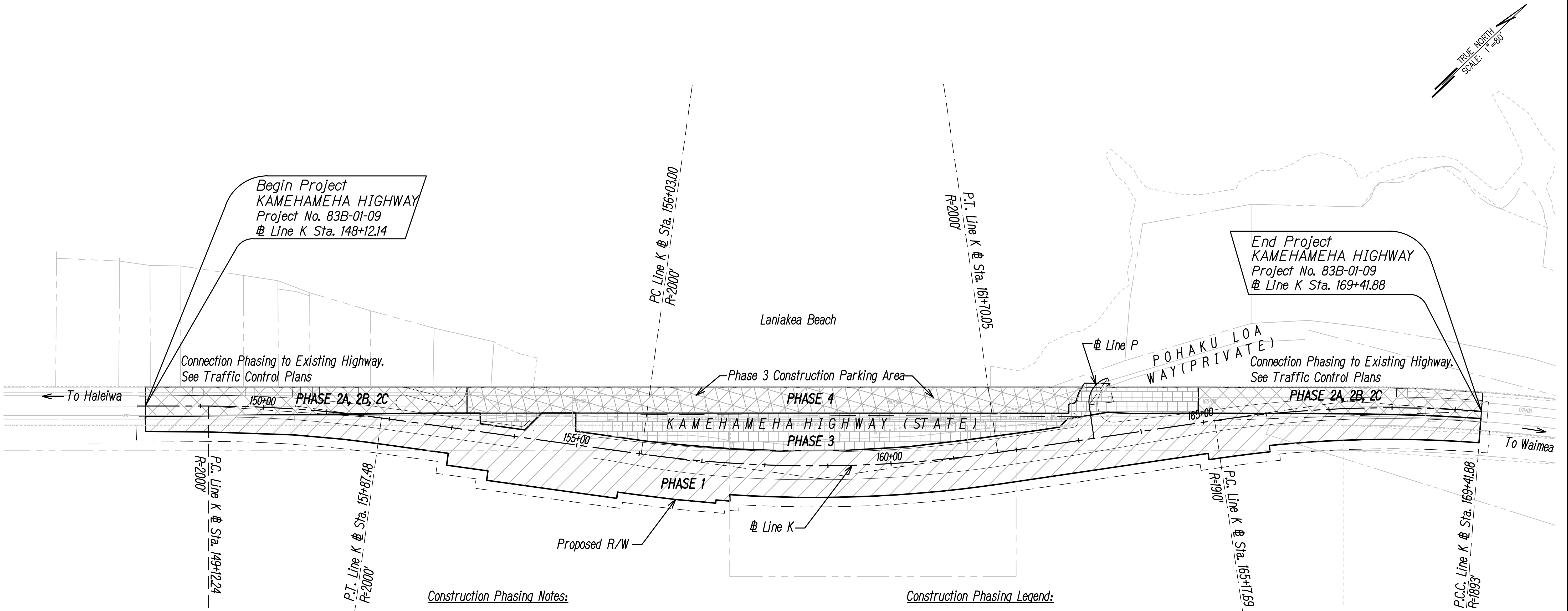

Construction Phasing Notes:

1. Phase 1 - Construct Bridge, Roadway Grading, Drainage Mauka of the existing R/W.
2. Phase 2A - Widen Makai side of existing Kamehameha Highway with temporary ac pavement at both ends. Shift traffic while work is being done to connect Waimea bound lane to new highway.
3. Phase 2B - Move Waimea bound traffic to new highway and work on Haleiwa Bound lane connections to new highway.
4. Phase 2C - Shift all traffic to the new highway and remove temporary pavement, connect driveways to new highway.
5. Phase 3 - Construct drainage and landscape between the existing highway and the new highway and Pohaku Loa Way connection. Use the existing highway as parking for public use during Phase 3 work.
6. Phase 4 - Remove AC pavement on portions of existing highway and install landscaping.

Construction Phasing Legend:

- Phase 1
- Phase 2A, Phase 2B, Phase 2C
- Phase 3
- Phase 4

GRAPHIC SCALE

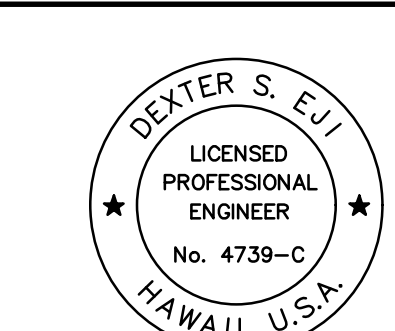
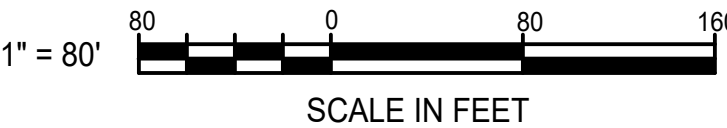

THIS WORK WAS PREPARED BY ME
OR UNDER MY SUPERVISION.
SIGNATURE: *[Signature]* EXPIRATION DATE OF THE LICENSE: 04/30/24

DATE	REVISION
SHEET No. CP-01 OF 1 SHEETS	

STATE OF HAWAII
DEPARTMENT OF TRANSPORTATION
HIGHWAYS DIVISION
SUGGESTED
CONSTRUCTION PHASING PLAN
KAMEHAMEHA HIGHWAY DRAINAGE AND SAFETY IMPROVEMENTS
Vicinity of Laniakea Beach (MP 3.06 to MP 3.54)
Project No. 83B-01-09
Scale: 1"=80' Date: December 2022

ORIGINAL PLAN	DATE
NOTED BY	
DESIGNED BY	
CHECKED BY	
NO.	