

Pavement Note:

Contractor shall submit a pavement phasing plan and schedule for the AC pavement work to the State Engineer for review and approval. Contractor shall be responsible for providing temporary traffic controls, temporary pavement transitions, notifying affected residences of the work schedule and providing safe temporary access at all times to driveways and streets. Continuous two way traffic shall be maintained at all times. Work shall be considered incidental to various items of work.

Barbed Wire Note:

1. At fence end only, exclude barbed wire extension arm and extend post. Fasten Barbed wire to post.
2. Point extension outward or away from property line at an angle of 45° from vertical

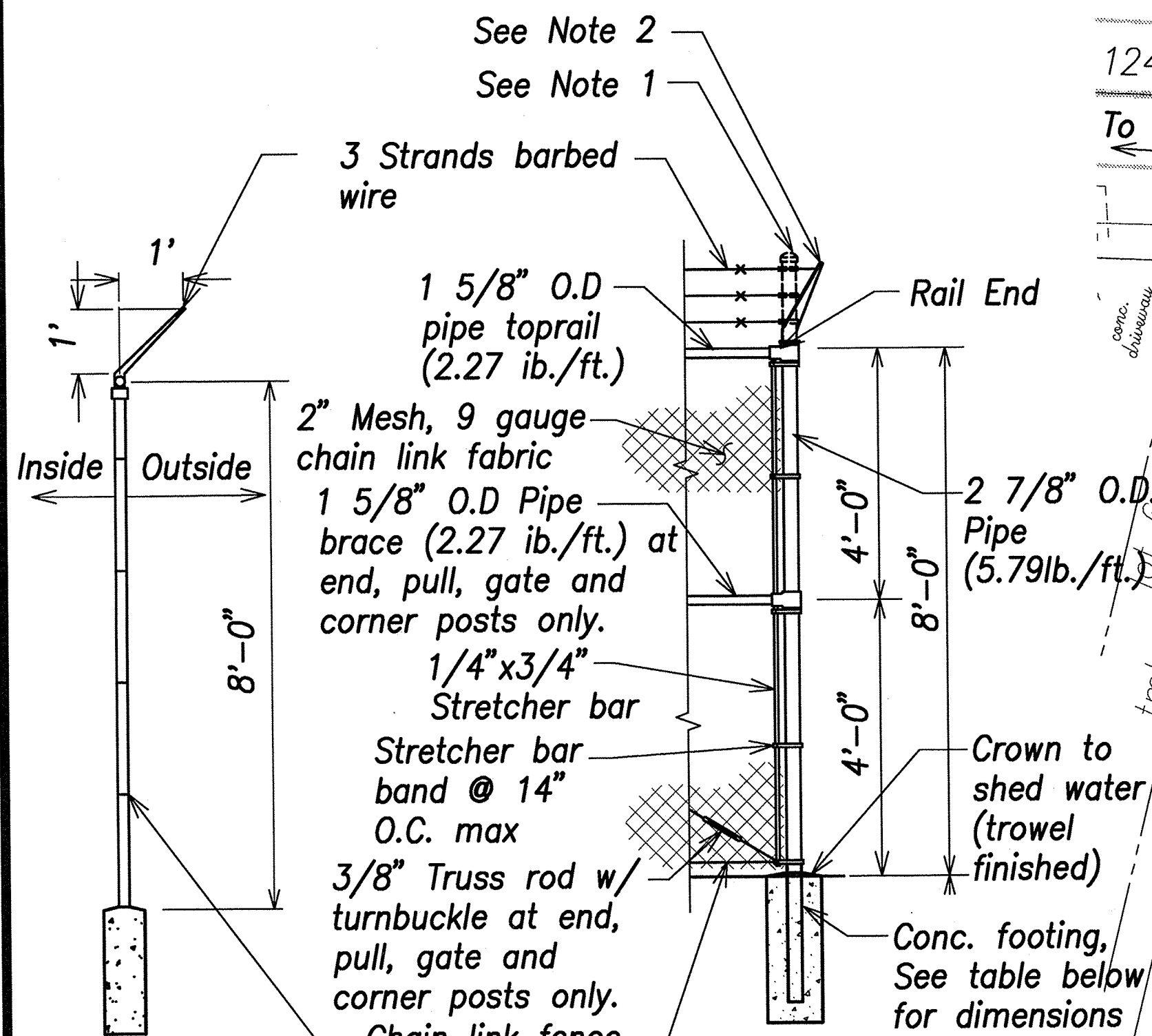

First Line Post

End Corner or Pull Post

SECTION

ELEVATION

Fence Post Footing

| Height of Fence | Soil Type: Sand Gravel Minimum Depth of Footing | | Soil Type: Stiff Clay Minimum Depth of Footing | | Soil Type: Rock Minimum Depth of Footing | | Minimum Footing Diameter | |
|-----------------|--|----------------------------------|---|----------------------------------|---|----------------------------------|--------------------------|----------------------------------|
| | Line Post | Corner, Pull, End and Gate Posts | Line Post | Corner, Pull, End and Gate Posts | Line Post | Corner, Pull, End and Gate Posts | Line Post | Corner, Pull, End and Gate Posts |
| 8'-0" | 4'-0" | 4'-6" | 4'-0" | 4'-0" | 4'-0" | 1'-6" | 1'-6" | 12" |

DETAIL - 8' CHAIN LINK FENCE WITH BARBED WIRE

SCALE 1"=2'

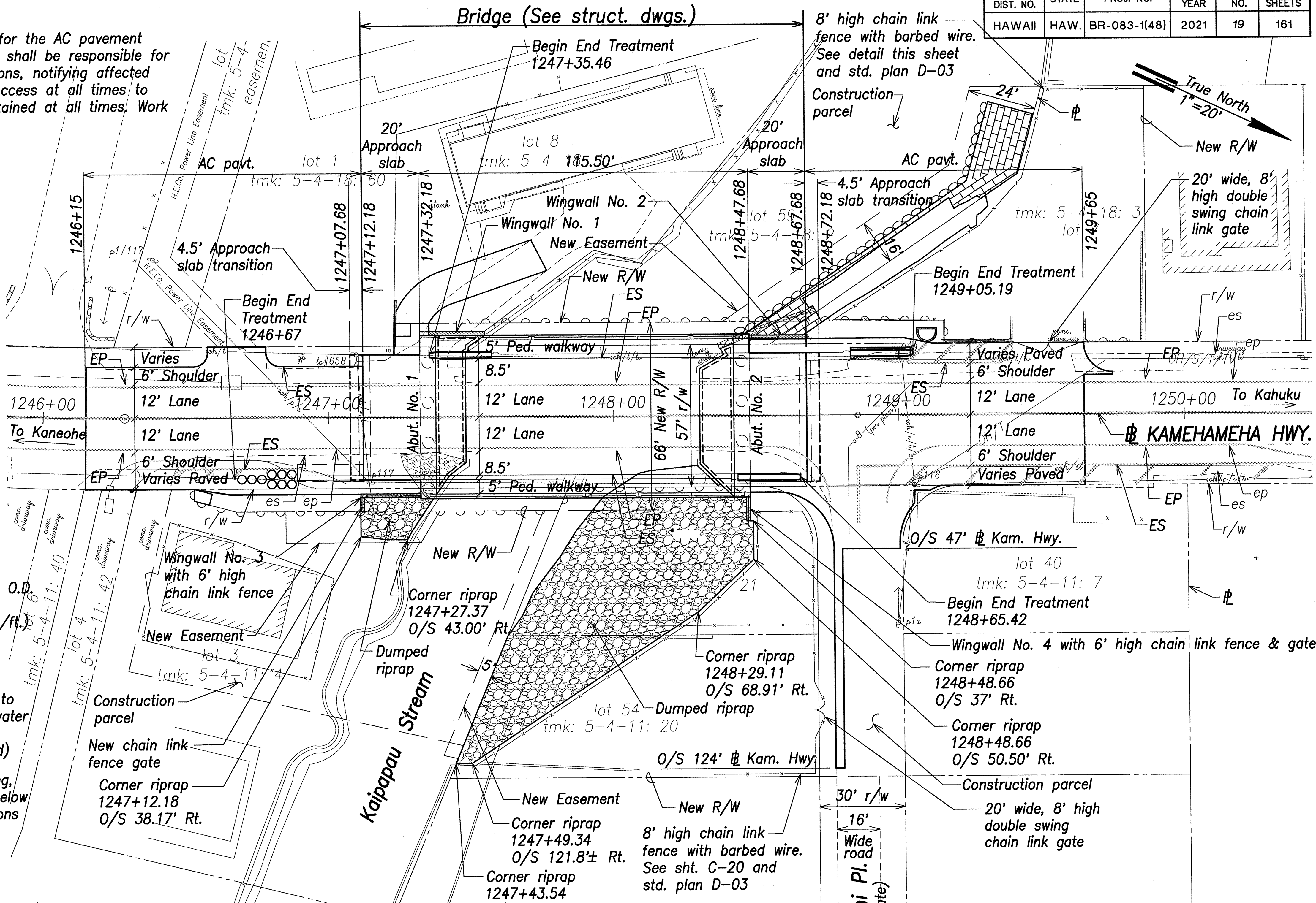

SITE LAYOUT PLAN

SCALE 1"=20'

Legend:

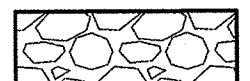

Dumped Riprap

Graphic Scale:

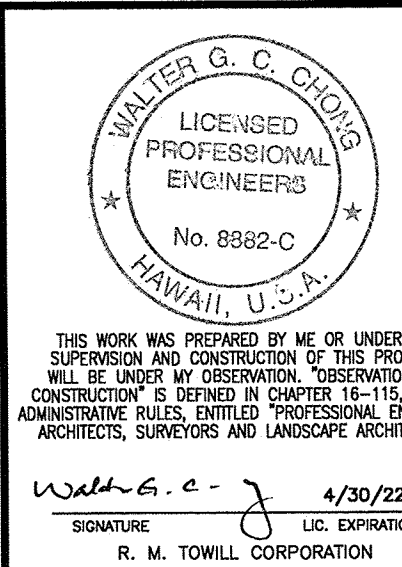
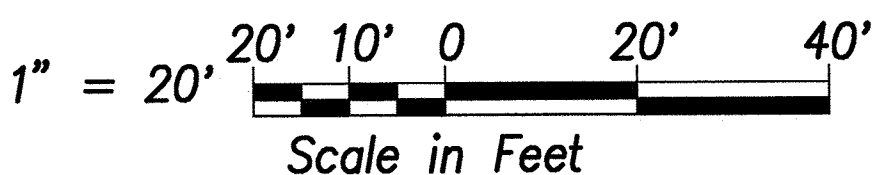

STATE OF HAWAII
DEPARTMENT OF TRANSPORTATION
HIGHWAYS DIVISION

SITE LAYOUT PLAN

Kamehameha Highway
Kaipapua Stream Bridge Replacement
Federal Aid Project No. BR-083-1(48)

Scale: As Noted

Date: February 2021

SHEET No. C-17 OF SHEETS