

FED. ROAD DIST. NO.	STATE	FEDERAL AID PROJ. NO.	FISCAL YEAR	SHEET NO.	TOTAL SHEETS
HAWAII	HAW.	BR-083-1(48), UNIT 1	2011	ADD. 5	5

NOTES:

- Upon completion of the demolition work, the area shall be kept at existing grade and hydro-mulch the entire area with grass and dirt as directed by the Engineer.
- The Contractor shall be responsible for the removal of the dust screen upon completion of the work. This work shall be considered incidental to the various contract items and will not be paid for separately.
- The Contractor shall be responsible for field verifying all structures and dimensions shown and not shown on the plans.
- The Contractor shall be responsible for capping the existing sewer line within the lot after the removal of the existing structures. This work shall be considered incidental to the various contract items and will not be paid for separately.
- The Contractor shall not remove any existing concrete slabs within hydro-mulching areas.
- Clearing of rocks and debris within the hydro-mulching areas shall be considered incidental to the various contract items and will not be paid for separately.

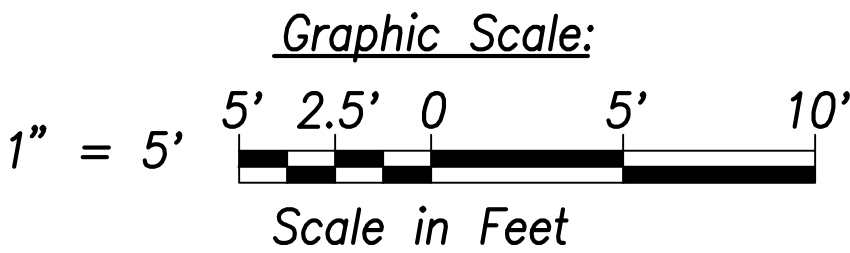

4/15/11	1	Add Location of Existing Cesspool
---------	---	-----------------------------------

DATE	REVISION
------	----------

STATE OF HAWAII
DEPARTMENT OF TRANSPORTATION
HIGHWAYS DIVISION

DEMOLITION PLAN

Kamehameha Highway
Kaipapau Stream Bridge Replacement, Phase 1
Demolition of Structure at Lot 55, TMK: 5-4-11: 21
Federal Aid Project No. BR-083-1(48), Unit 1

Scale: AS NOTED Date: DECEMBER 2010

SHEET No. C-1 OF 1 SHEET

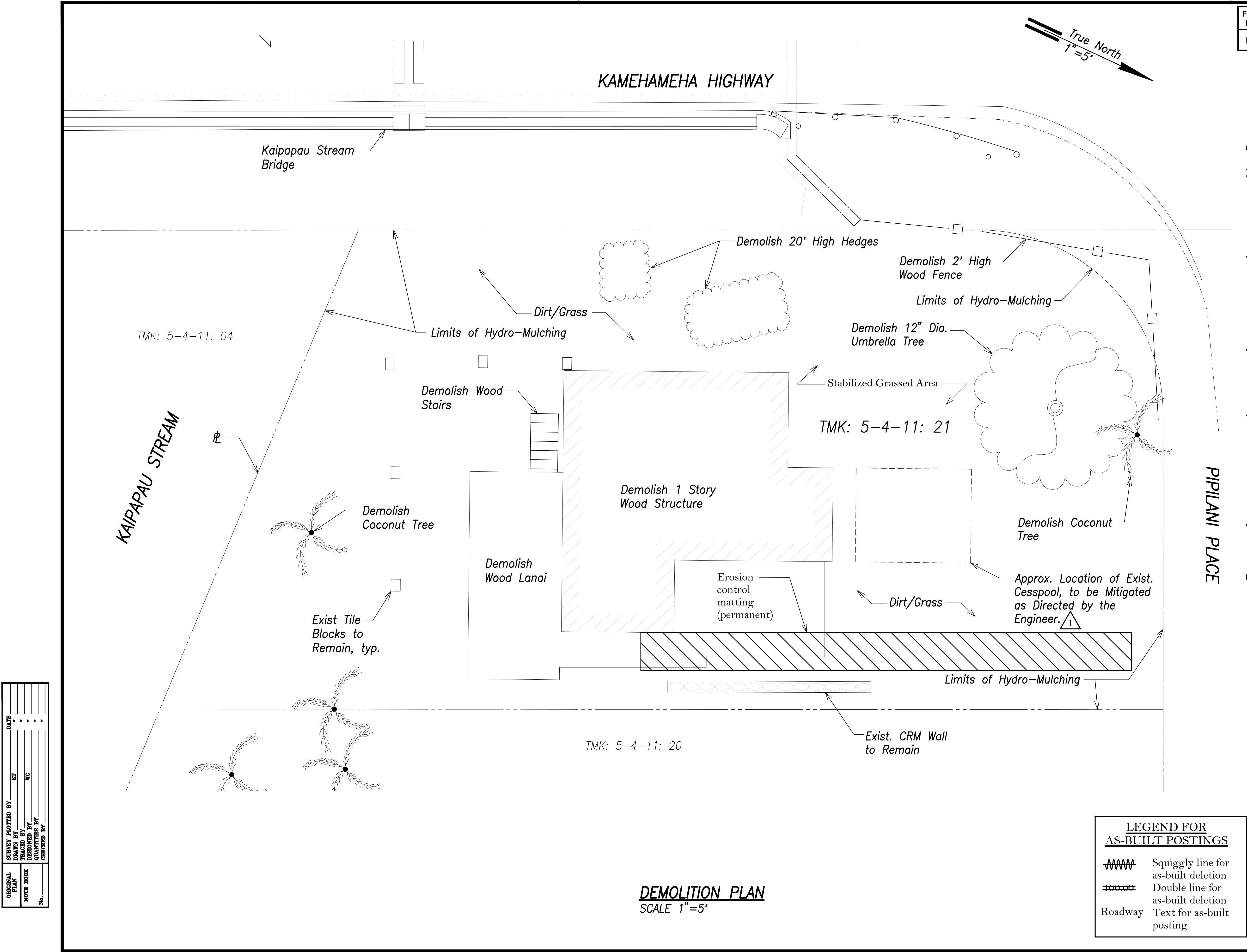

GENERAL PLAN	DATE
DESIGNED BY	BY
TRACED BY	TC
NOTE BOOK	
QUANTITIES BY	
CHECKED BY	
No.	

LEGEND FOR
AS-BUILT POSTINGS

Squiggly line for as-built deletion

Double line for as-built deletion

Roadway Text for as-built posting

DEMOLITION PLAN
SCALE 1"=5'