

| FED. ROAD DIST. NO. | STATE | FED. AID PROJ. NO. | FISCAL YEAR | SHEET NO. | TOTAL SHEETS |
|---------------------|--------|--------------------|-------------|-----------|--------------|
| HAWAII | HAWAII | BR-083-1(50) | 2005 | ADD.19 | 81 |

1 Note:

All slopes within the Stream Channel or Connecting Ditch shall be lined with a permanent long-term Erosion Control Matting that has a high strength, pre-vegetation erosion protection, and turf reinforcement for a stream condition per the Manufacturer's Recommendation. Manufacturer recommended matting shall also be applied in all other areas of grading where the slope is from 2:1 to 1.5:1, and Shotcrete shall be installed where the slopes are steeper than 1.5 (refer to the Typical Shotcrete Section Detail on Sheet C-41). The matting shall have seeding and any other amendments recommended by the manufacturer to establish grass growth. Payment of the installed matting shall be incidental to Item No. 202.7500 - Removal of Temporary Detour Road.

TMK : 5-5-06:11

Inlet - Detour Road
@ 3+92.24 (O/S 28'62' LT)
Inv. = 7.20'
See Std. Plan H-16
CRM Headwall

Stream Channel
(See Note)

36" Dia. Culvert
Detour Road @ Sta 4+16.63
See Sht. C-20

Inlet - Detour Road
@ 7+05.08 (O/S 38' LT)
Inv. = 6.88'
See Sht. C-28

2-54" Culverts
Detour Road @ Sta 7+05.08
See Sht. C-20

Construction Parcel

2:1 Slope
(Typ.)

Detour Road
ROW

Limits of Grading

Outlet - Detour Road
@ 7+05.08 (O/S 38' RT)
Inv. = 5.86'
See Sht. C-28

Construction Parcel
Drainage Easement

Outlet - Detour Road
@ 4+78.09 (O/S 31'49' RT)
Inv. = 6.65'
See Dtl on Sht. C-28

Tie Smoothly Into Existing Road
TMK : 5-5-01:6

Tie Smoothly Into Existing Road
TMK : 5-5-01:02

Detour Road Drainage and Grading Plan

Scale: 1" = 40'

| | | |
|---------------|-------------------|------|
| ORIGINAL PLAN | SURVEY PLATTED BY | DATE |
| NOTE BOOK | DRAWN BY | |
| | DESIGNED BY | |
| | QUANTITIES BY | |
| | CHECKED BY | |

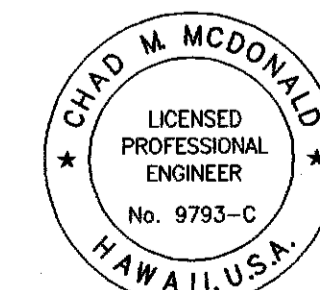

THIS WORK WAS PREPARED BY ME OR
UNDER MY SUPERVISION
Chad M. McDonald
MITSUNAGA & ASSOCIATES

| | |
|---|----------------|
| 3/11/05 | 1 Note Revised |
| DATE | REVISION |
| STATE OF HAWAII DEPARTMENT OF TRANSPORTATION HIGHWAYS DIVISION DETOUR ROAD DRAINAGE AND GRADING PLAN KAMEHAMEHA HIGHWAY REPLACEMENT OF KOKOLOLO STREAM BRIDGE Federal Aid Project No. BR-083-1(50) Scale: As Noted Date: August 2004 | |
| SHEET No. C-17 OF 51 SHEETS | |

ADD.19

| FED. ROAD DIST. NO. | STATE | FED. AID PROJ. NO. | FISCAL YEAR | SHEET NO. | TOTAL SHEETS |
|---------------------|--------|--------------------|-------------|-----------|--------------|
| HAWAII | HAWAII | BR-083-1(50) | 2005 | ADD20 | 81 |

Note:
All slopes within the Stream Channel or Connecting Ditch shall be lined with a permanent long-term Erosion Control Matting that has a high strength, pre-vegetation erosion protection, and turf reinforcement for a stream condition per the Manufacturer's Recommendation. Manufacturer recommended matting shall also be applied in all other areas of grading where the slope is from 2:1 to 1.5:1, and Shotcrete shall be installed where the slopes are steeper than 1.5 (refer to the Typical Shotcrete Section Detail on Sheet C-41). The matting shall have seeding and any other amendments recommended by the manufacturer to establish grass growth. Payment of the installed matting shall be incidental to Item No. 202.7500 - Removal of Temporary Detour Road.

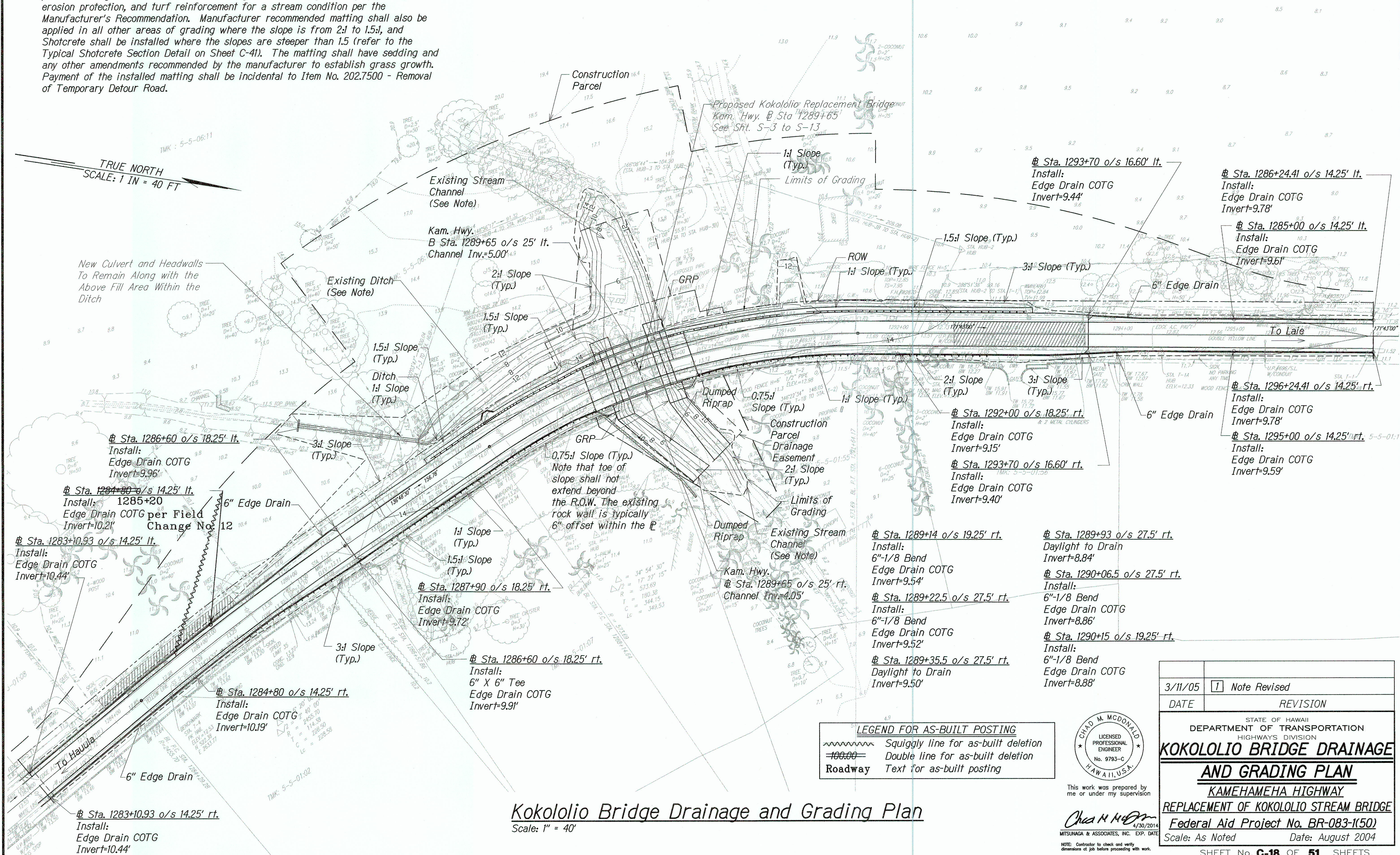

Kokololio Bridge Drainage and Grading Plan
Scale: 1" = 40'

| 3/11/05 | 1 | Note Revised |
|--|----------|--------------|
| DATE | REVISION | |
| STATE OF HAWAII DEPARTMENT OF TRANSPORTATION HIGHWAYS DIVISION KOKOLOLIO BRIDGE DRAINAGE AND GRADING PLAN KAMEHAMEHA HIGHWAY REPLACEMENT OF KOKOLOLIO STREAM BRIDGE Federal Aid Project No. BR-083-1(50) Scale: As Noted Date: August 2004 SHEET No. C-18 OF 51 SHEETS | | |



This work was prepared by me or under my supervision
Chad M. McDonald
 4/30/2014
 MITSUNAGA & ASSOCIATES, INC. EXP. DATE
 NOTE: Contractor to check and verify dimensions at job before proceeding with work.

"AS-BUILT"

ADD.20