

FED. ROAD DIST. NO.	STATE	FED. AID PROJ. NO.	FISCAL YEAR	SHEET NO.	TOTAL SHEETS
HAWAII	HAW.	BR-083-1(42)	2009	9	121

Legend:

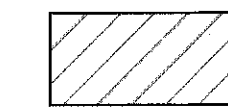

"Chicken hut" area and chainlink fence.

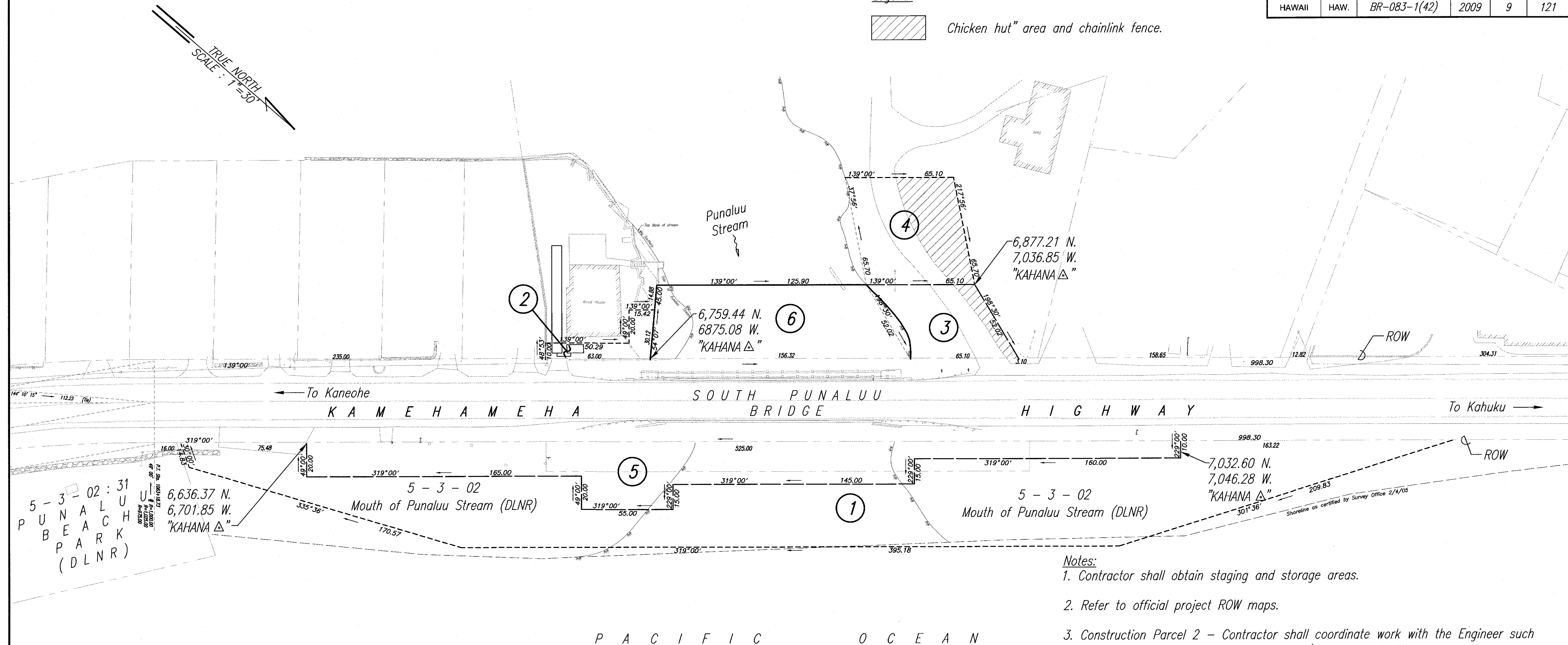

**Notes:**

1. Contractor shall obtain staging and storage areas.
2. Refer to official project ROW maps.
3. Construction Parcel 2 – Contractor shall coordinate work with the Engineer such that work does not compromise leach field/septic tank facility on property.
4. Permanent Easement 3 & Construction Parcel 4 – Contractor shall not disturb "chicken hut" area and chainlink fence.
5. Refer to Spec Section 107 for Requirement as Specified in Right-Of-Entry (ROE) Agreements
6. Contractor Shall Provide Minimum 6-foot Chain Link Fence Installed between Construction Parcel 2 and Remainder of TMK (1) 5-3-02: 39 together with Dust Screen to Protect Dwelling from Dust Created by Construction Work

**CONSTRUCTION PARCELS & EASEMENTS PLAN**

SCALE: 1"=30'

**PROPERTY KEY**

- |   |  |   |
|---|--|---|
| <p>① Construction Parcel<br/>T.M.K.: 5-3-02<br/>Mouth of Punaluu Steam<br/>STATE OF HAWAII DLNR<br/>Area: 0.612 Acres: (26,662 Sq. Ft.)</p>       | <p>③ Permanent Easement<br/>T.M.K.:5-3-04:01<br/>Stephen W.Y. Chung Trust-owner<br/>Area: 0.062 Acres: (2,712 Sq. Ft.)</p> | <p>⑤ Permanent Easement<br/>Mouth of Punaluu Steam<br/>STATE OF HAWAII DLNR<br/>Area: 0.246 Acres: (10,725 Sq. Ft.)</p> |
| <p>② Construction Parcel<br/>T.M.K.:5-3-02:39<br/>Cyril D. Williams &amp; Ruth J. Reed-Williams – owners<br/>Area: 0.021 Acres: (925 Sq. Ft.)</p> | <p>④ Construction Parcel<br/>Stephen W.Y. Chung Trust-owner<br/>Area: 0.102 Acres: (4,464 Sq. Ft.)</p>                     | <p>⑥ Permanent Easement<br/>B.P. Bishop Estate Trustees-owner<br/>Area: 0.150 Acres: (6,350 Sq. Ft.)</p>                |

GRAPHIC SCALE:

1" = 30'

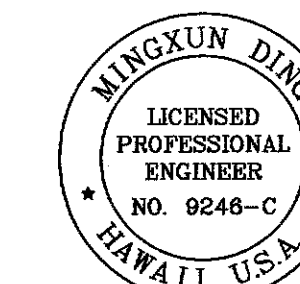

THIS WORK WAS PREPARED BY ME  
OR UNDER MY SUPERVISION.

SIGNATURE

4/30/16  
EXPIRATION DATE  
OF LICENSE

STATE OF HAWAII  
DEPARTMENT OF TRANSPORTATION  
HIGHWAYS DIVISION

**CONSTRUCTION PARCELS  
& EASEMENTS PLAN**

**KAMEHAMEHA HIGHWAY – REPLACEMENT  
OF SOUTH PUNALUU STREAM BRIDGE**  
Federal Aid Project No. BR-083-1(42)

Scale: As Shown Date: May 2009

SHEET No. C9 OF 40 SHEETS