

FED. ROAD DIST. NO.	STATE	PROJ. NO.	FISCAL YEAR	SHEET NO.	TOTAL SHEETS
HAWAII	HAW.	NH-083-1(082)	2022	67	99

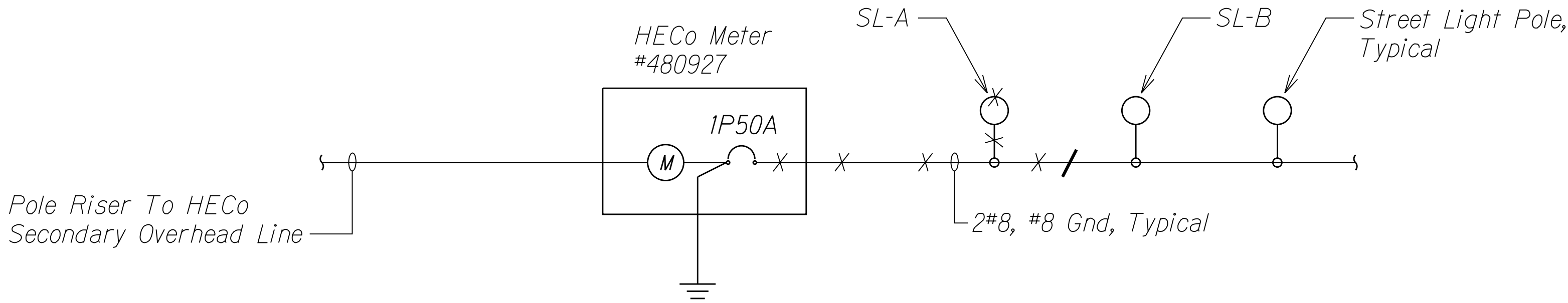

PARTIAL ONE-LINE DIAGRAM

NO SCALE

NOTES:

1. "X" Denotes Removal Work.

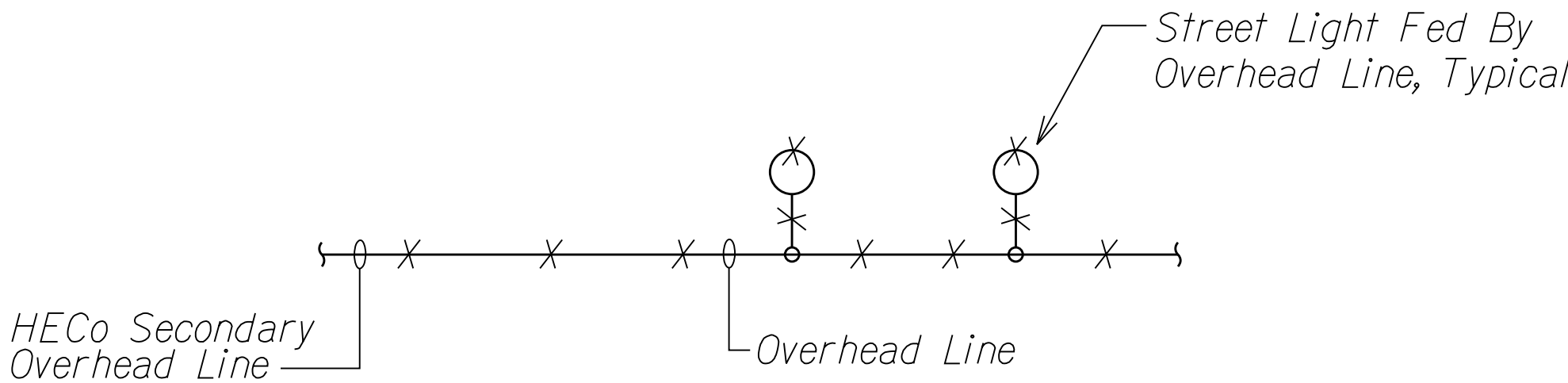

TYPICAL OVERHEAD DEMOLITION DIAGRAM

NO SCALE

NOTES:

1. "X" Denotes Removal Work.
2. Where Street Light is Mounted on Wooden Utility Pole, Retain Pole.

ORIGINAL PLAN	SURVEY PLOTTED BY	DATE
NOTE BOOK	DESIGNED BY	
N.	QUANTITIES BY	
	CHECKED BY	



MK ENGINEERS, LTD.
LICENSE EXPIRATION DATE: 4/30/24
THIS WORK WAS PREPARED BY ME
OR UNDER MY SUPERVISION.

STATE OF HAWAII
DEPARTMENT OF TRANSPORTATION
HIGHWAYS DIVISION
ELECTRICAL ONE-LINE
DEMOLITION DIAGRAMS
KAMEHAMEHA HIGHWAY
INTERSECTION IMPROVEMENTS
AT KAHAKULI HIGHWAY
Federal-Aid Project No. NH-083-1(082)
Scale: Not to Scale Date: Aug 2022
SHEET No. E-3 OF 12 SHEETS

FED. ROAD DIST. NO.	STATE	PROJ. NO.	FISCAL YEAR	SHEET NO.	TOTAL SHEETS
HAWAII	HAW.	NH-083-1(082)	2022	ADD. 68	99

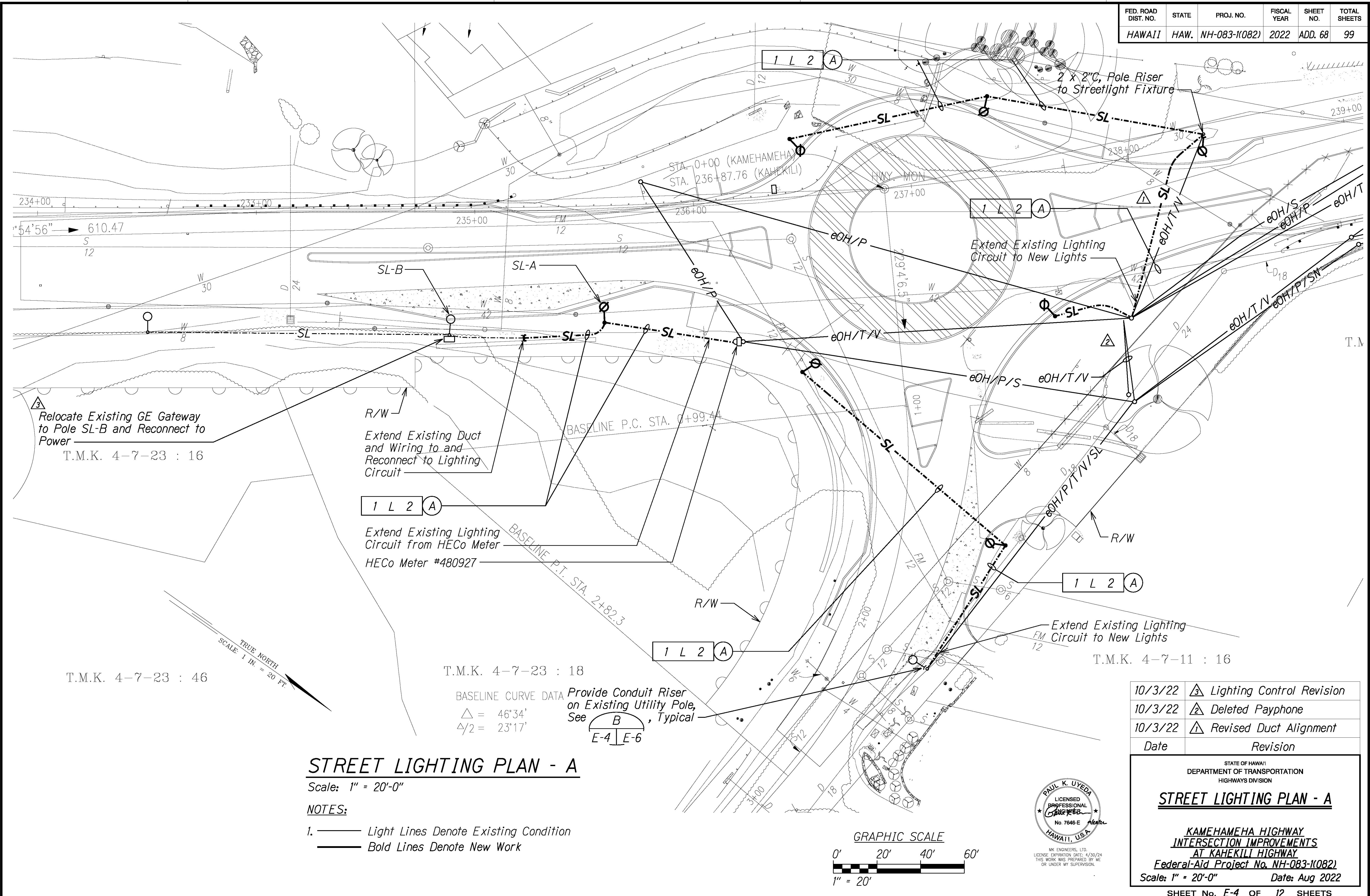

SURVEY PLOTTED BY	DATE
DRAWN BY	
DESIGNED BY	
QUANTITIES BY	
CHECKED BY	
ORIGINAL PLAN	
NOTE BOOK	
No.	

STREET LIGHTING PLAN - A

Scale: 1" = 20'-0"

NOTES:

- Light Lines Denote Existing Condition
- Bold Lines Denote New Work

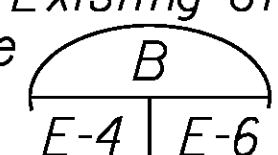

T.M.K. 4-7-23 : 18

BASELINE CURVE DATA
 $\Delta = 46^{\circ}34'$
 $\Delta/2 = 23^{\circ}17'$

Provide Conduit Riser on Existing Utility Pole, See , Typical

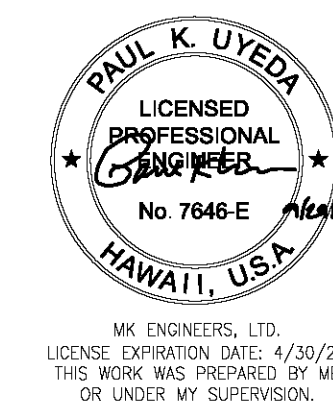
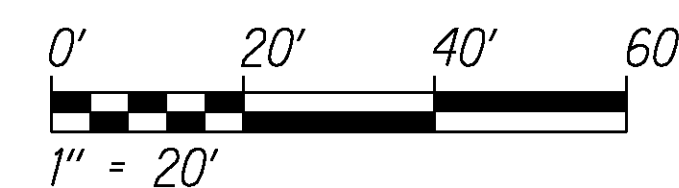
GRAPHIC SCALE



10/3/22	 Lighting Control Revision
10/3/22	 Deleted Payphone
10/3/22	 Revised Duct Alignment
Date	Revision

STATE OF HAWAII
DEPARTMENT OF TRANSPORTATION
HIGHWAYS DIVISION

STREET LIGHTING PLAN - A

**KAMEHAMEHA HIGHWAY
INTERSECTION IMPROVEMENTS
AT KAHAKILI HIGHWAY**
Federal-Aid Project No. NH-083-1(082)
Scale: 1" = 20'-0" Date: Aug 2022

SHEET No. E-4 OF 12 SHEETS

FED. ROAD DIST. NO.	STATE	PROJ. NO.	FISCAL YEAR	SHEET NO.	TOTAL SHEETS
HAWAII	HAW.	NH-083-1(082)	2022	69	99

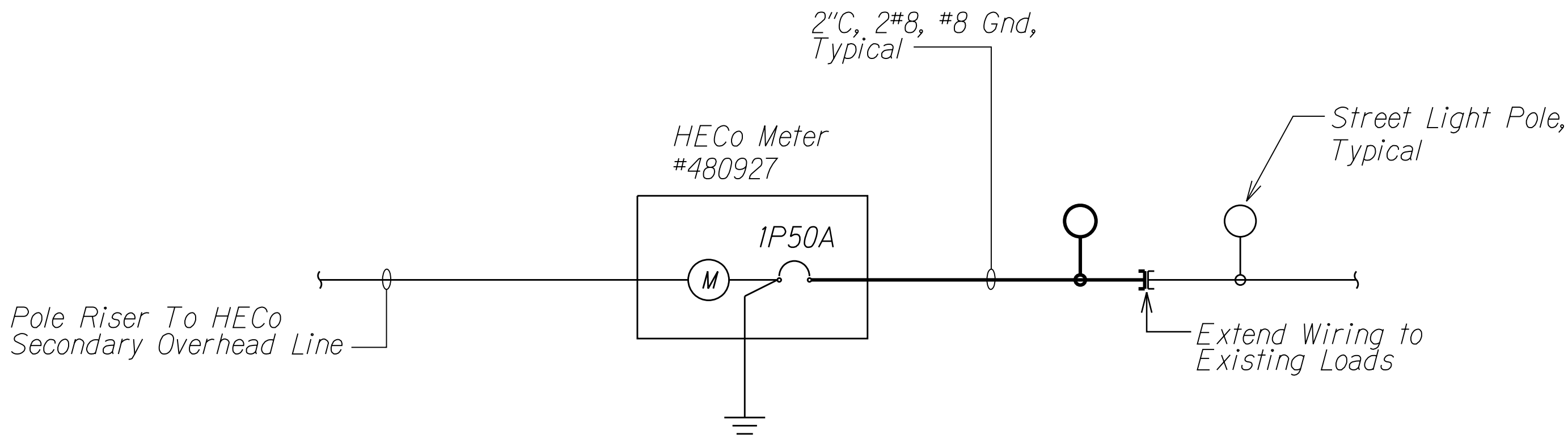

PARTIAL ONE-LINE DIAGRAM

NO SCALE

NOTES:

- Light Lines Denote Existing Condition
- Bold Lines Denote New Work

2. See $\frac{B}{E-5 \mid E-9}$ For Overcurrent Protection.

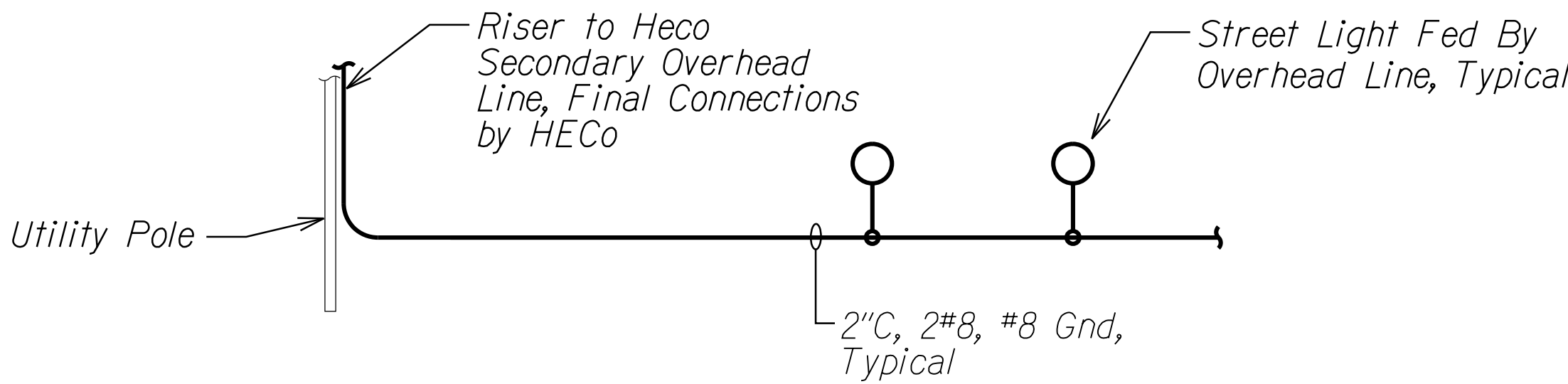

TYPICAL ONE-LINE DIAGRAM

NO SCALE

NOTES:

- Light Lines Denote Existing Condition
- Bold Lines Denote New Work

2. See $\frac{B}{E-5 \mid E-9}$ For Overcurrent Protection.



PAUL K. UYEDA
LICENSED PROFESSIONAL ENGINEER
No. 7646-E
HAWAII, U.S.A.
8/10/22

STATE OF HAWAII
DEPARTMENT OF TRANSPORTATION
HIGHWAYS DIVISION

ELECTRICAL ONE-LINE

DIAGRAMS

KAMEHAMEHA HIGHWAY
INTERSECTION IMPROVEMENTS
AT KAHAKULI HIGHWAY

Federal-Aid Project No. NH-083-1(082)

Scale: Not to Scale Date: Aug 2022

SHEET No. E-5 OF 12 SHEETS

FED. ROAD DIST. NO.	STATE	PROJ. NO.	FISCAL YEAR	SHEET NO.	TOTAL SHEETS
HAWAII	HAW.	NH-083-1(082)	2022	70	99

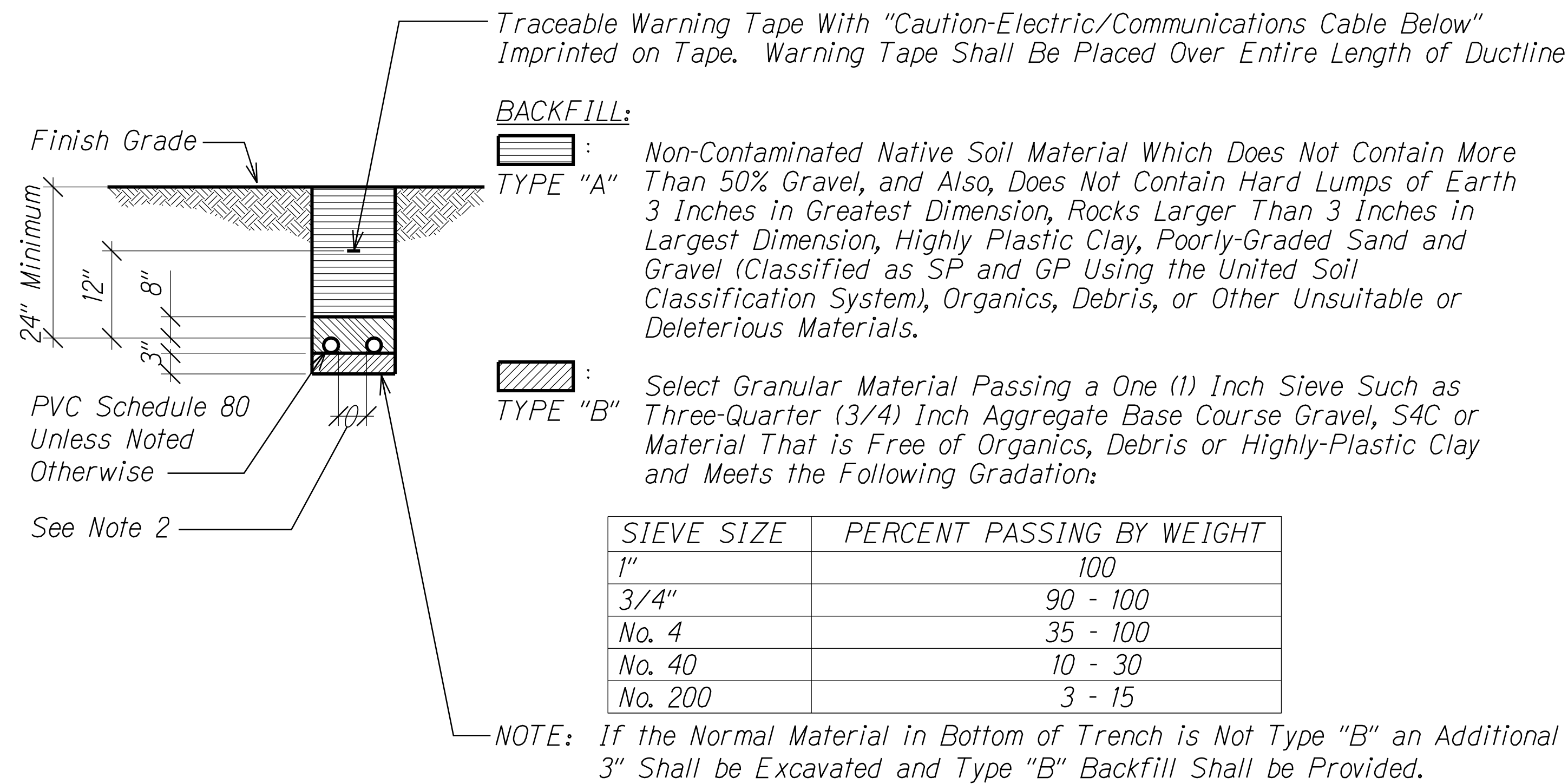

A TYPICAL DUCT SECTION (DIRECT BURIED)
E-6 | E-6 NTS

NOTES:

- Where Trench Encounters Existing Concrete or Asphalt Concrete, Surface Shall be Sawcut. Backfill, Compact and Patch Surface to Match Adjacent Area. See Trench Restoration Detail.
- Provide 3" Separation Between Ducts of Same System and 12" Separation Between Electrical Ducts and Ducts of Different Systems.

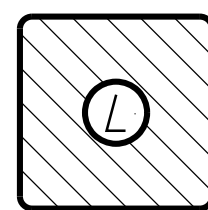

DUCT SECTION (A)

B DUCT SECTION DETAIL
E-6 | E-6 NTS

NOTES:

- For Dimensions, See **A** E-6 | E-6.

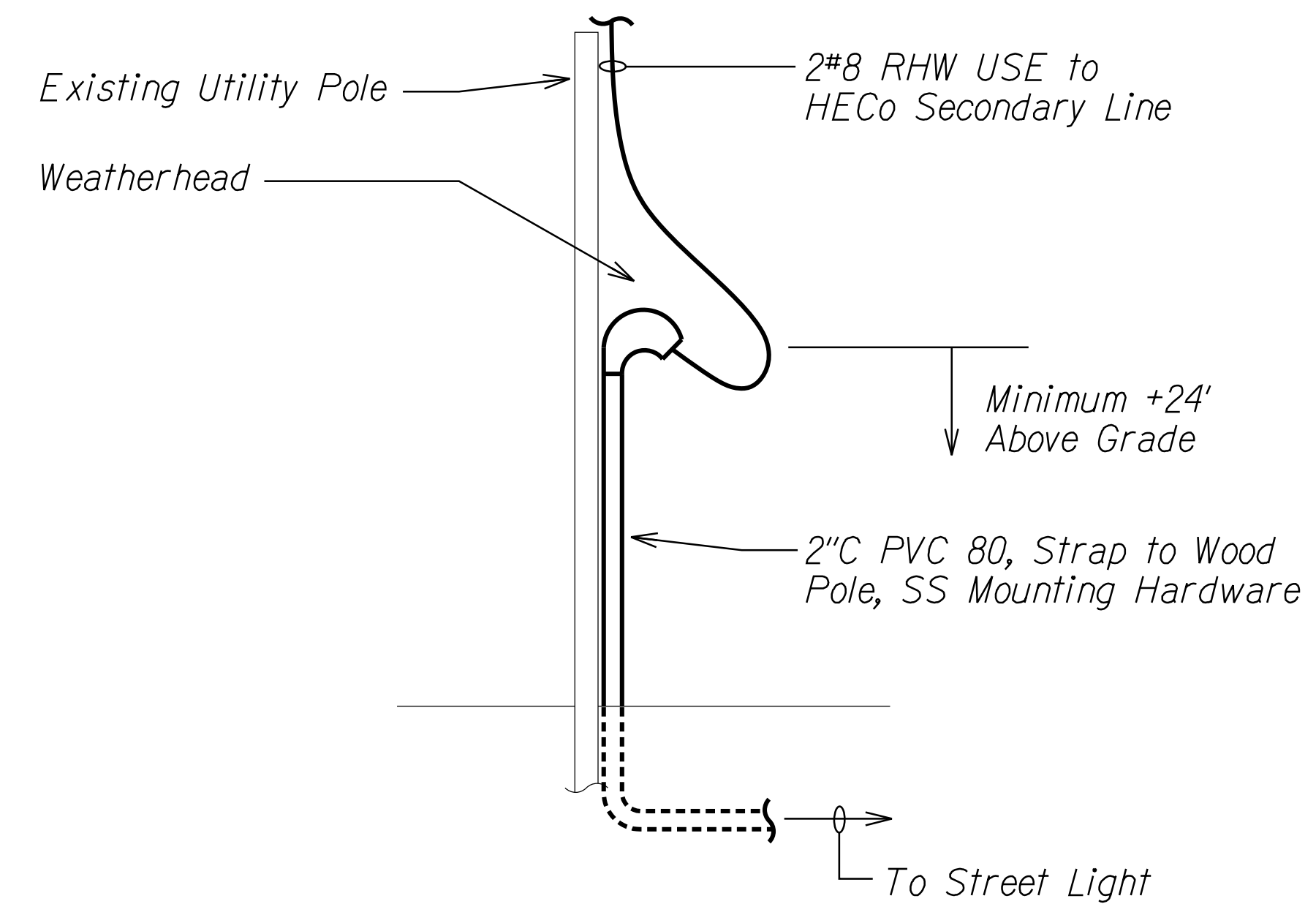

C CONDUIT RISER DETAIL
E-4 | E-6 NTS

SURVEY PLOTTED BY	DATE
DESIGNED BY	
TRACED BY	
NOTE BOOK	
QUANTITIES BY	
CHECKED BY	
N.	

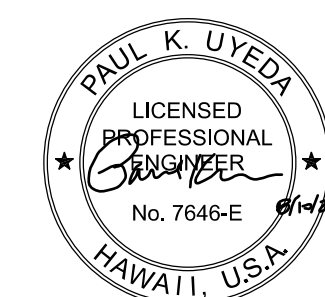

MK ENGINEERS, LTD.
LICENSE EXPIRATION DATE: 4/30/24
THIS WORK WAS PREPARED BY ME
OR UNDER MY SUPERVISION.

STATE OF HAWAII
DEPARTMENT OF TRANSPORTATION
HIGHWAYS DIVISION

DUCT SECTION DETAILS

**KAMEHAMEHA HIGHWAY
INTERSECTION IMPROVEMENTS
AT KAHAKULI HIGHWAY**

Federal-Aid Project No. NH-083-1(082)

Scale: Not to Scale Date: Aug 2022

SHEET No. E-6 OF 12 SHEETS

FED. ROAD DIST. NO.	STATE	PROJ. NO.	FISCAL YEAR	SHEET NO.	TOTAL SHEETS
HAWAII	HAW.	NH-083-1(082)	2022	71	99

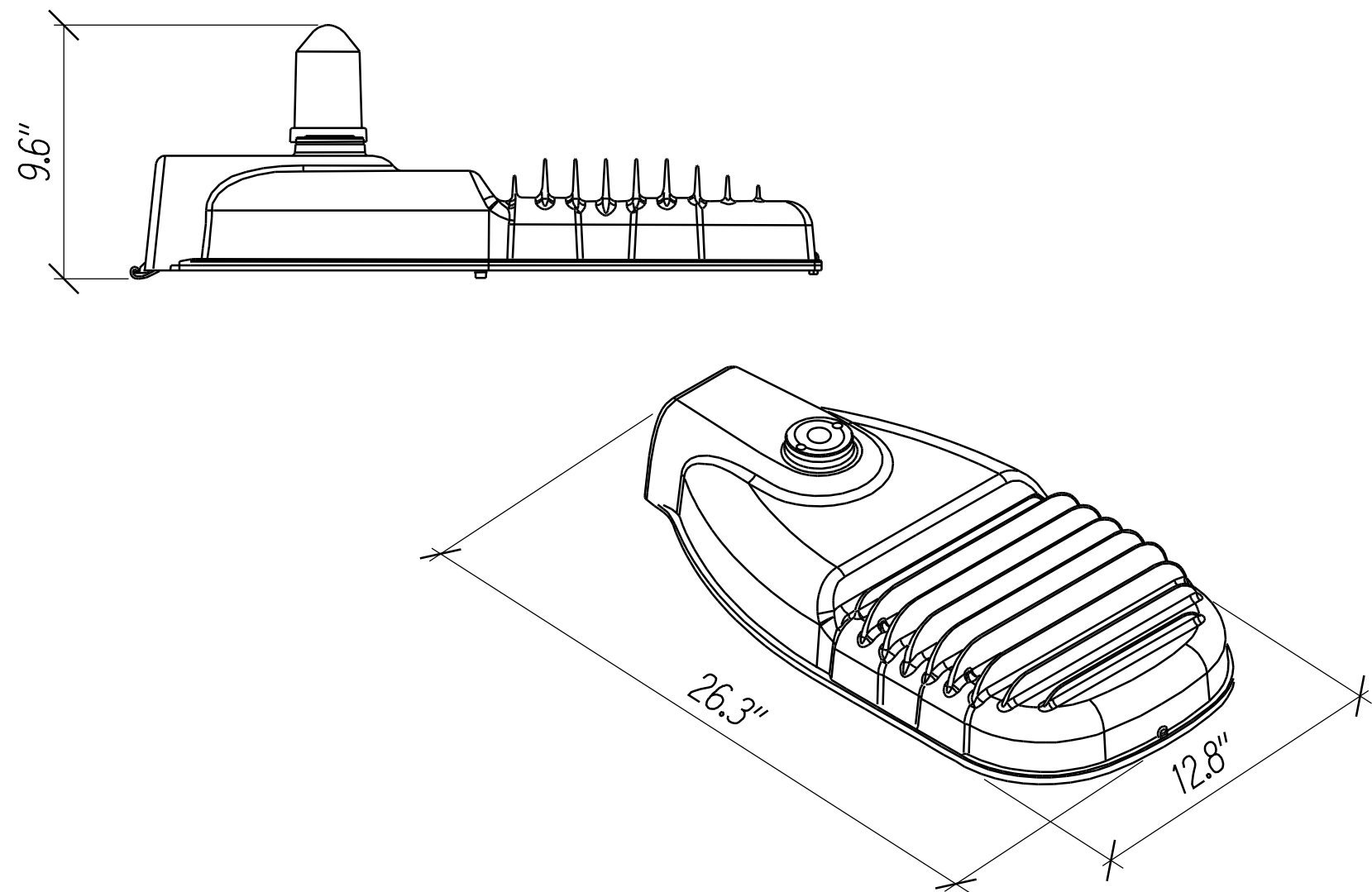

Symbol	Description
	Die Cast Aluminum Housing With Coastal Finish and Corrosion Resistant Powder Finish, Impact Resistant Tempered Glass Lens, Tool Less Entry, 7 Pin Receptacle, 0-10V Dimming, Horizontal Slipfitter With Adjustment, Suitable for DOT State Wireless Control, UL 1598 3G ANSI C135.31.2010, Bug Rating U=0

LED LUMINAIRE SCHEDULE	
TYPE	DESCRIPTION
A	GE ERL1-09B540, 120-277V, 68W

NOTES:

1. Luminaire Must Meet Photometric Curve Shown Below.

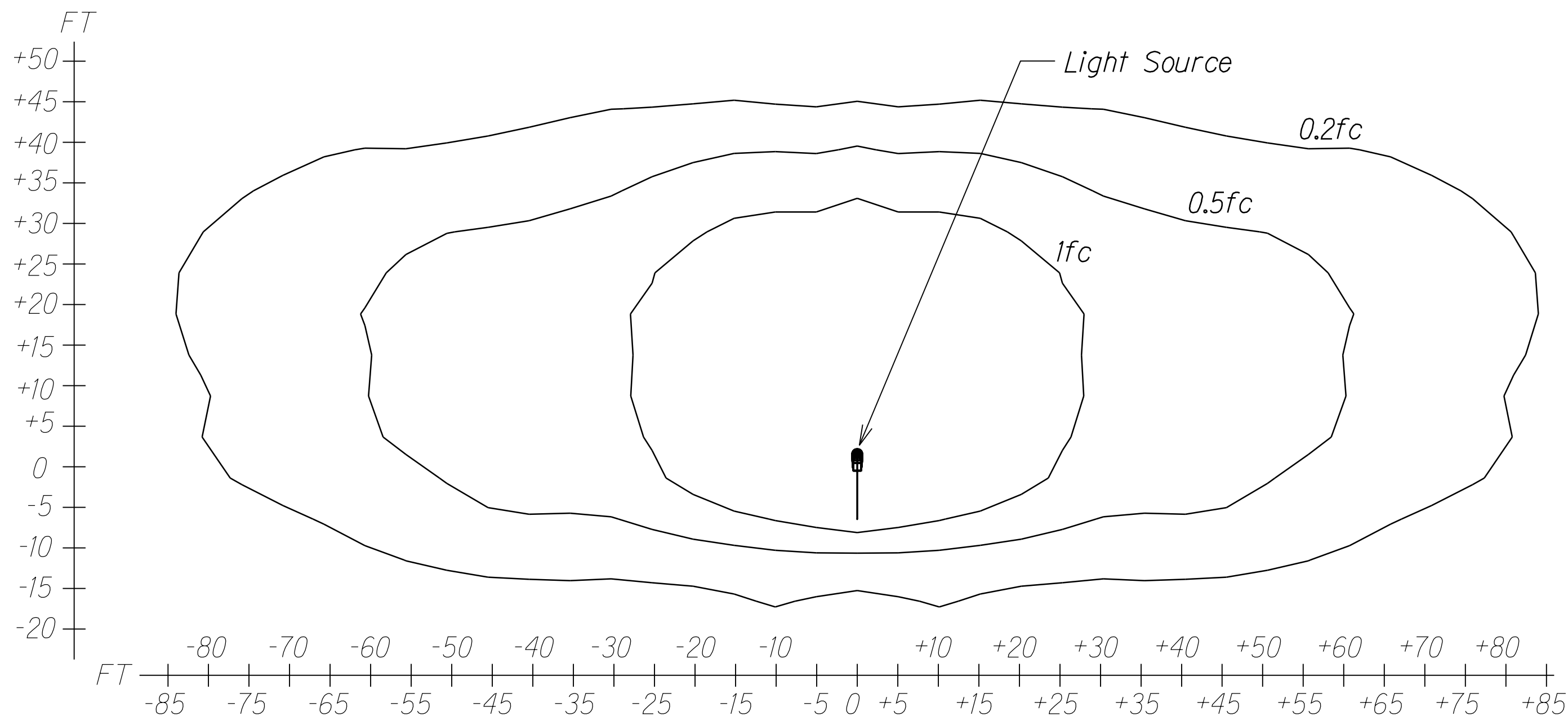

PHOTOMETRIC CURVE

NOT TO SCALE

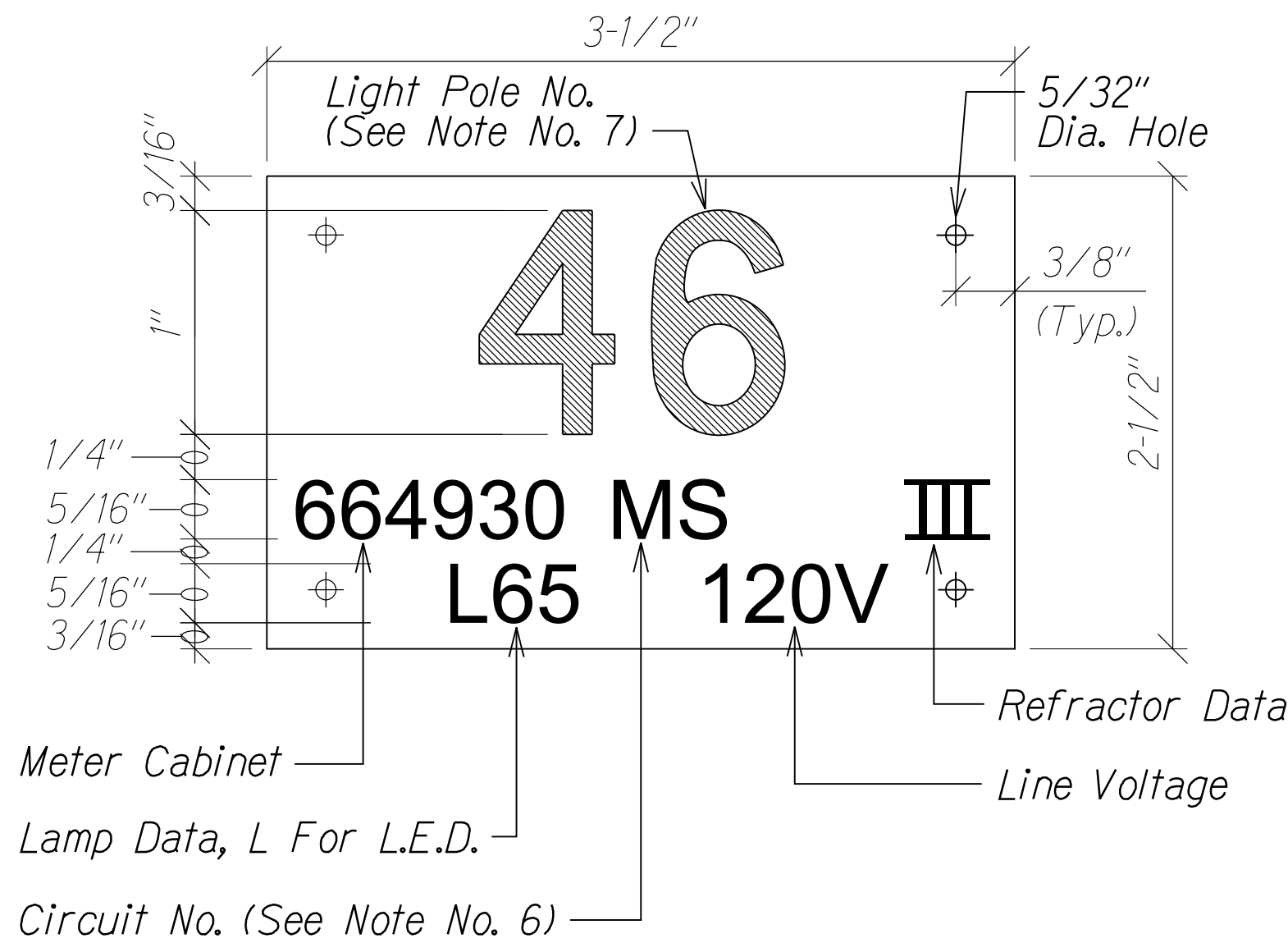

A STREET LIGHT POLE TAG DETAIL
E-9 E-7 NOT TO SCALE

NOTES:

- Use 3 Ply Laminated Flexible Plastic Black-White-Black Thickness Black Cap Sheet-0.010", White Base Sheet-0.052", Black Base Sheet-0.010".
- Light Pole Number Size Shall Be 1" High and Engraved 1/8" Wide, White in Color (Number as Required).
- Nomenclature Size Shall be 5/16" High and Engraved 1/32" Wide, White in Color (HECo Meter Number Panel Board and Circuit Number, Line Voltage, Lamp Data and Refractor Data as Required).
- Attach to Aluminum and Steel Post with No. 8 Stainless Steel, 1/2" Long Drive Screws in 1/8" Drill Hole. Attach to Wood Poles with 4D Aluminum Nail.
- Numbers are Inscribed by Cutting Through "Black Cap Sheet" to Expose "White Letters."
- Nomenclature Required for Systems with Two or More Circuits (Letter Indicates Panel Board, Number Indicates Circuit).
- Light Numbers Shall be Obtained From the State. Use An Alphabet Suffix to Designate Lights Mounted on the Same Pole (e.g. 123A & 123B).

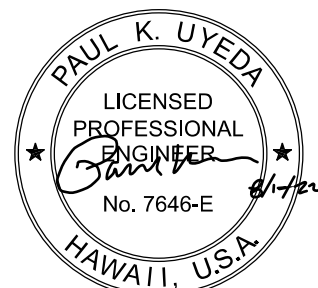

MR. ENGINEERS, LTD.
LICENSE EXPIRATION DATE: 4/30/24
THIS WORK WAS PREPARED BY ME
OR UNDER MY SUPERVISION.

STATE OF HAWAII
DEPARTMENT OF TRANSPORTATION
HIGHWAYS DIVISION
**STREET LIGHT POLE TAG AND
LIGHT FIXTURE DETAILS**

KAMEHAMEHA HIGHWAY
INTERSECTION IMPROVEMENTS
AT KAHAKULI HIGHWAY
Federal-Aid Project No. NH-083-1(082)

Scale: Not to Scale Date: Aug 2022

SHEET No. E-7 OF 12 SHEETS

FED. ROAD DIST. NO.	STATE	PROJ. NO.	FISCAL YEAR	SHEET NO.	TOTAL SHEETS
HAWAII	HAW.	NH-083-1(082)	2022	73	99

MECHANICAL/ELECTRICAL DESIGN AND ENGINEERING DIVISION NOTES:

1. The Contractor Shall Notify the Mechanical/Electrical Design and Engineering Division, Department of Design and Construction, Three (3) Working Days Prior to Commencing Work on the Street Light System. (Phone: 768-8431).
2. The Street Lighting System Shall be Kept Operational During Construction. Any Relocation Required Shall be Approved by the Mechanical/Electrical Design and Engineering Division and Paid for by the Contractor.
3. The Locations of the Existing Underground Street Light Facilities Shown on the Plans are From Existing Plans and are Approximate Only. The Contractor Shall Exercise Caution When Construction Crosses or is in Close Proximity to the Existing Street Light Facilities. The Contractor Shall be Responsible for Any Damages to the Existing Street Light Facilities. Any and All Damages to These Facilities Shall be Repaired by the Contractor at His Cost in Accordance with the Requirements of the City and County of Honolulu.

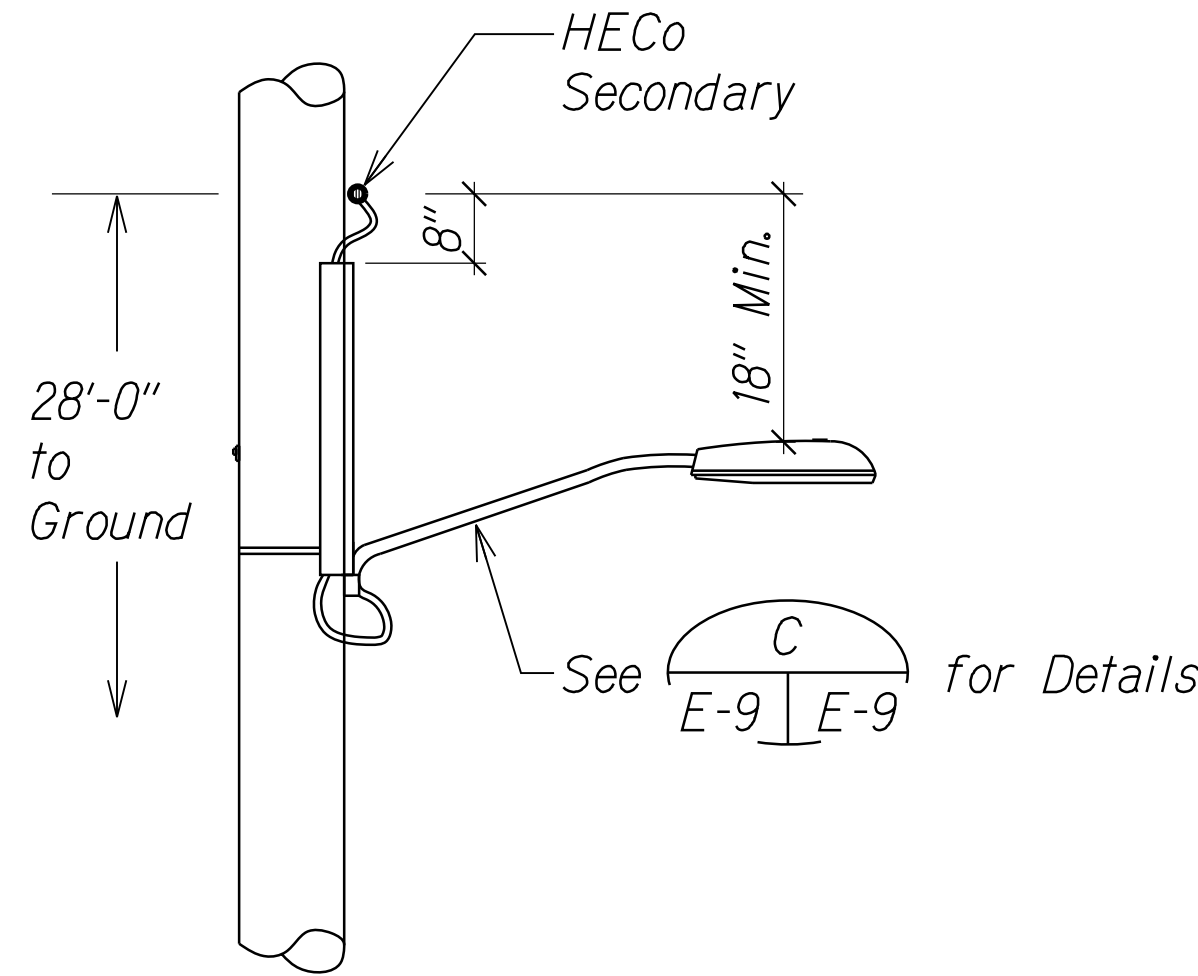
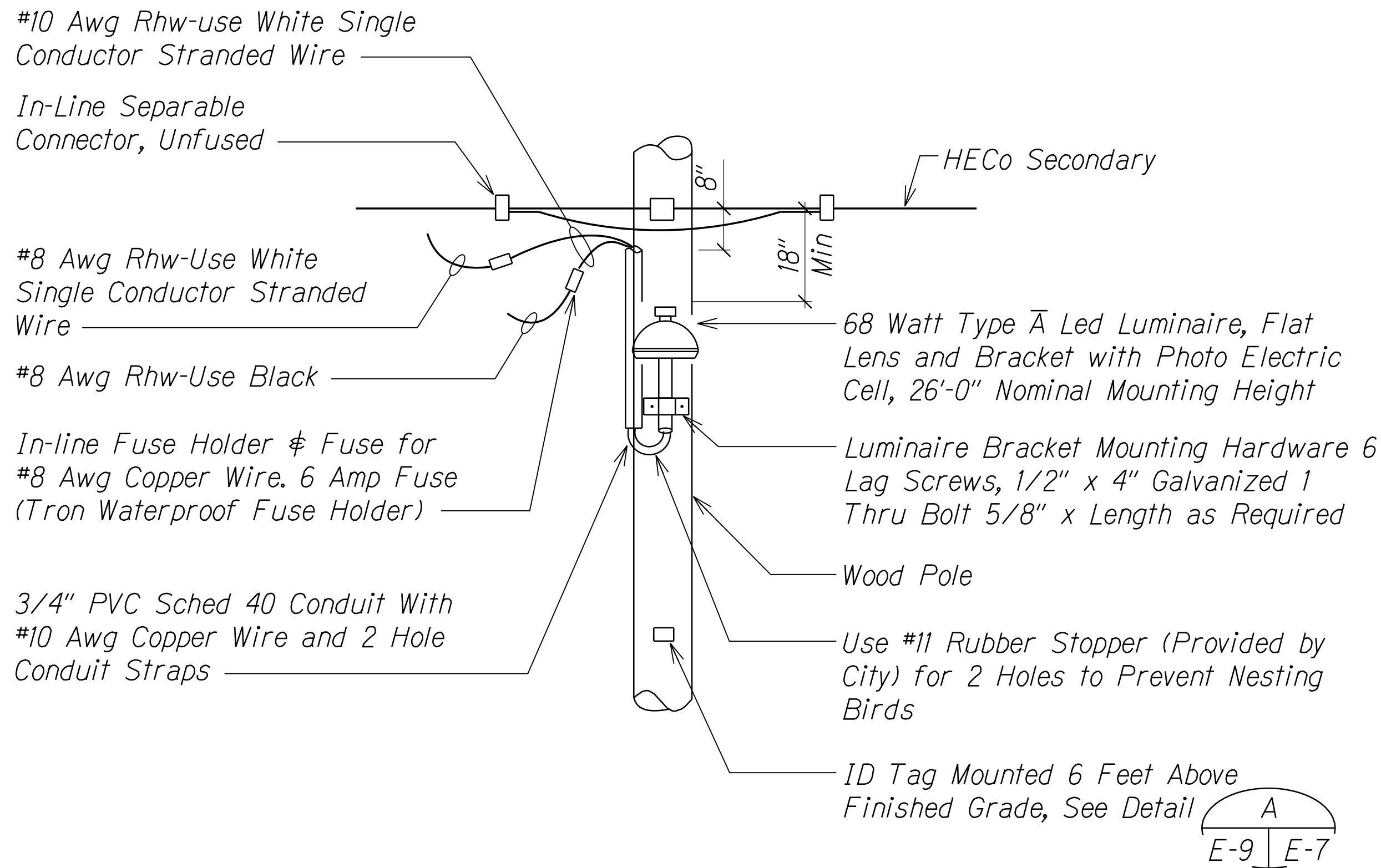

A STREET LIGHT INSTALLATION (UTILITY POLE)
E-7 NTS
NOTES:

1. Final Connections by HECO.

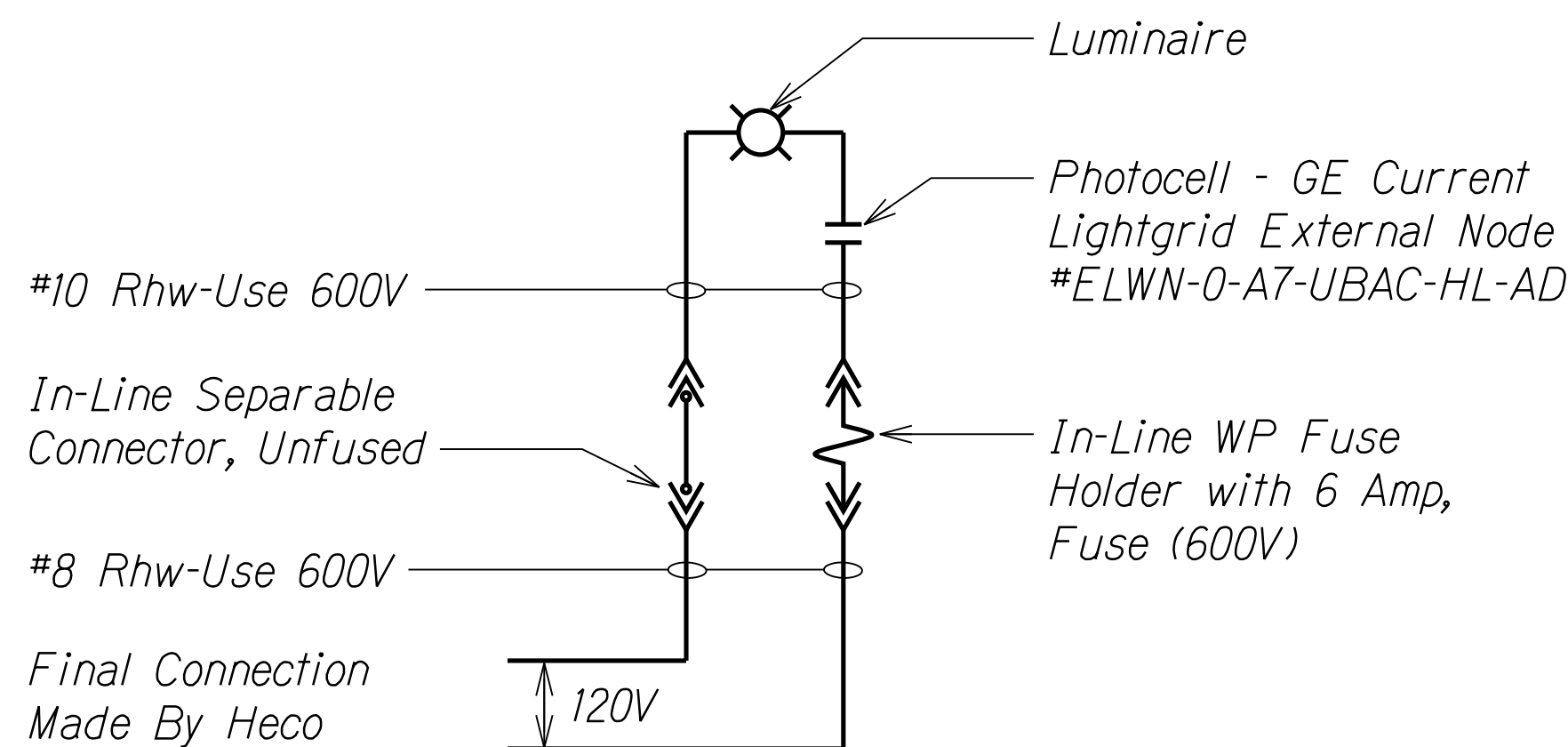

NOTE:
All Neutral Conductors Must Have White Insulation.
Any Other Method Of Identification Is Unacceptable.

B STREET LIGHT ONE-LINE DIAGRAM
E-5 NTS

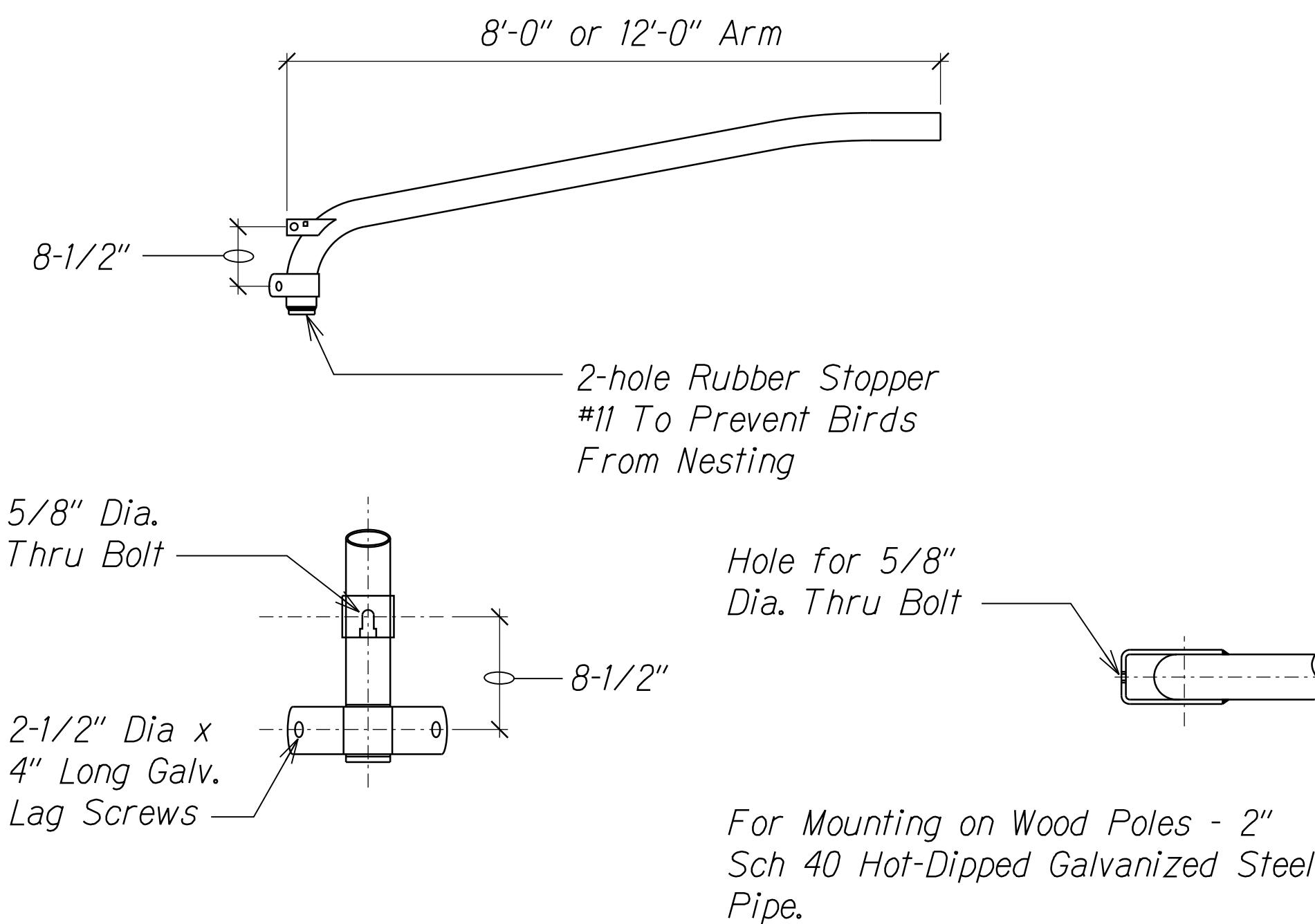

FRONT VIEW

TOP VIEW

C MAST ARM & BRACKET ATTACHMENT DETAIL
E-9 NTS

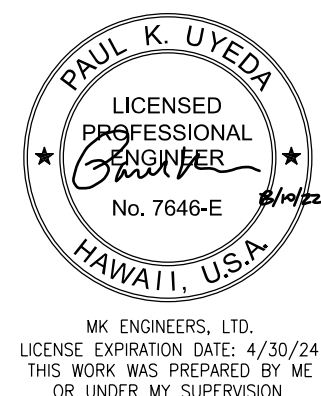

STATE OF HAWAII
DEPARTMENT OF TRANSPORTATION
HIGHWAYS DIVISION

STREET LIGHT DETAILS

KAMEHAMEHA HIGHWAY
INTERSECTION IMPROVEMENTS
AT KAHAKULI HIGHWAY
Federal-Aid Project No. NH-083-1(082)

Scale: Not to Scale Date: Aug 2022

SHEET No. E-9 OF 12 SHEETS

HAWAIIAN ELECTRIC COMPANY NOTES:

1. Location of Hawaiian Electric Facilities

The Location of Hawaiian Electric's Overhead and Underground Facilities Shown on the Plans Are From Existing Records with Varying Degrees of Accuracy and Are Not Guaranteed as Shown. The Contractor Shall Verify in the Field the Locations of the Facilities and Shall Exercise Proper Care in Excavating and Working in the Area. Wherever Connections of New Utilities to Existing Utilities and Utility Crossings are Shown, the Contractor Shall Expose the Existing Lines at the Proposed Connections and Crossings to Verify the Depths Prior to Excavation for the New Lines. The Contractor Shall be Responsible for Any Damages to Hawaiian Electric's Facilities Whether Shown or Not Shown on the Plans.

2. Compliance with Hawaii Occupational Safety and Health Laws

The Contractor Shall Comply with the State of Hawaii's Occupational Safety and Health Laws and Regulations, Including Without Limitation, Those Related to Working on or Near Exposed or Energized Electrical Lines and Equipment.

3. Excavation Clearance

The Contractor Shall Obtain an Excavation Clearance from Hawaiian Electric's Planning and Design Section of the Customer Installations Division (543-5654) Located at 820 Ward Avenue, 4th Floor, a Minimum of Ten (10) Working Days Prior to Starting Construction.

4. Caution!!! Electrical Hazard!!!

Existing Hawaiian Electric Overhead and Underground Lines are Energized and Will Remain Energized During Construction Unless Prior Special Arrangements Have Been Made with Hawaiian Electric. Only Hawaiian Electric Personnel are to Handle These Energized Lines and Erect Temporary Guards to Protect These Lines from Damage. The Contractor Shall Work Cautiously at all Times to Avoid Accidents and Damage to Existing Hawaiian Electric Facilities, Which Can Result in Electrocution.

5. Overhead Lines

State Law (OSHA) Requires that a Worker and the Longest Object He or She May Contact Cannot Come Closer than a Specified Minimum Radial Clearance When Working Close to or Under Any Overhead Lines. It is the Contractor's Responsibility to be Informed of and Comply with the Law.

At Any Time Should the Contractor Anticipate that His Work Will Result in the Need to Encroach Within the Minimum Required Clearance as Stated in the Law, the Contractor Shall Notify Hawaiian Electric at Least Three (3) Months Prior to the Planned Encroachment so that, if Feasible, the Necessary Protections (e.g. Relocate or De-Energize Hawaiian Electric Lines) can be Investigated. Hawaiian Electric May also be Able to Blanket its Distribution (12KV and Below) Lines to Provide a Visual Aid in Preventing Accidental Contact. Hawaiian Electric's Cost of Safeguarding or Identifying its Lines will be Charged to the Contractor.

Contact Hawaiian Electric's Customer Installations Division at 543-7070 for Assistance in Identifying and Safeguarding Overhead Power Lines.

6. Pole Bracing

Contractor Shall not Excavate Within 10 Feet From Hawaiian Electric's Utility Poles or Any Anchor System Supporting the Utility Pole. If Contractor Must Excavate Closer than 10 Feet From a Utility Pole or its Anchor System, Contractor will be Responsible for Protecting, Supporting, Securing and Taking all Precautions to Prevent Damage to or Leaning of Existing Poles. Before Commencing such Excavation, Contractor Must Submit its Bracing Calculations and Drawings, Prepared and Stamped by a Licensed Structural Engineer, to Hawaiian Electric's Customer Installations Division (543-7070) for Review. Hawaiian Electric Requires a Minimum of Ten (10) Working Days to Conduct the Review of Contractor's Submittal. Contractor Shall be Responsible for the Design, Installation, and Removal of the Temporary Pole Bracing System, As Well As All Costs Incurred By Hawaiian Electric to Review Contractor's Drawings and to Repair or Straighten Poles Impacted by Contractor's Activities, Including Response and Restoration Costs Incurred by Hawaiian Electric Arising Out of or Related to Outages Caused by Contractor's Failure to Meet the Foregoing Requirements. Hawaiian Electric's Review and Approval of Any Contractor Submittals Including its Work Procedure Shall Not Relieve Contractor From Any Liability Resulting From Contractor's Excavation Near or Around Hawaiian Electric's Utility Poles.

7. Underground Lines

The Contractor Shall Exercise Extreme Caution Whenever Construction Crosses or is in Close Proximity of Underground Lines. Hawaiian Electric's Existing Electrical Cables are Energized and will Remain Energized During Construction. Only Hawaiian Electric Personnel are to Break into Existing Hawaiian Electric Facilities, Handle These Cables, and Erect Temporary Guards to Protect These Cables from Damage. The Cost of Hawaiian Electric's Assistance in Providing Proper Support and Protection of its Underground Lines will be Charged to the Contractor. For Assistance/Coordination in Providing Proper Support and Protection of These Lines, the Contractor Shall Call Hawaiian Electric's Customer Installations Division at 543-7070 a Minimum of Ten (10) Working Days in Advance.

Special Precautions are Required when Excavating Near Hawaiian Electric's 138KV or 46KV Underground Lines (See Hawaiian Electric Instructions to Consultants/Contractors on "Excavation Near Hawaiian Electric's Underground 138KV and/or 46KV Lines" for Detail Requirements).

For Verification of Underground Lines, the Contractor Shall Call the Hawaii One Call Center at 866-423-7287 Minimum of Five (5) Working Days in Advance.

8. Underground Fuel Pipelines

The Contractor Shall Exercise Extreme Caution Whenever Construction Crosses or is in Close Proximity of Hawaiian Electric's Underground Fuel Oil Pipelines. Special Precautions are Required When Excavating Near Hawaiian Electric's Underground Fuel Oil Pipelines (See Hawaiian Electric's Specific Fuel Pipeline "Guidelines" To Consultants/Contractors on Excavation Near Hawaiian Electric's Underground Fuel Pipelines for Detailed Requirements).

9. Excavations

When Trench Excavations is Adjacent to or Beneath Hawaiian Electric's Existing Structures or Facilities, the Contractor is Responsible for:

- a. Arranging for Hawaiian Electric Standby Personnel to Observe Work at Contractor's Cost.
- b. Sheet piling, Bracing, or Otherwise Supporting the Excavation and Stabilizing the Existing Ground to Render it Safe and Secure and to Prevent Possible Slides, Cave-Ins, and Settlements.
- c. Properly Supporting Existing Structures or Facilities with Beams, Struts, Under-Pinnings, or Other Necessary Methods to Fully Protect it From Damage.
- d. Backfilling with Proper Backfill Material Including Special Thermal Backfill Where Existing (Refer to Engineering Division for Thermal Backfill Specifications).

10. Relocation of Hawaiian Electric Facilities

Any Work Required to Relocate or Modify Hawaiian Electric Facilities Shall be Done by Hawaiian Electric, or by the Contractor Under Hawaiian Electric's Supervision. The Contractor Shall be Responsible for all Coordination, and Shall Provide Necessary Support for Hawaiian Electric's Work, Which May Include, but Not be Limited to, Staking of Pole/Anchor Locations, Identifying Right of Way and Property Lines, Excavations and Backfill, Permits and Traffic Control, Barricading, and Restoration of Pavement, Sidewalks, and Other Facilities.

All Costs Associated with any Relocation or Modification (Either Temporary or Permanent) for the Convenience of the Contractor, or to Enable the Contractor to Perform His Work in a Safe and Expeditious Manner in Fulfilling His Contract Obligations Shall be Borne by the Contractor.

FED. ROAD DIST. NO.	STATE	PROJ. NO.	FISCAL YEAR	SHEET NO.	TOTAL SHEETS
HAWAII	HAW.	NH-083-1(082)	2022	74	99

ORIGINAL PLAN NOTE BOOK No.	SURVEY PLOTTED BY	DATE
	DESIGNED BY	
	QUANTITIES BY	
	CHECKED BY	

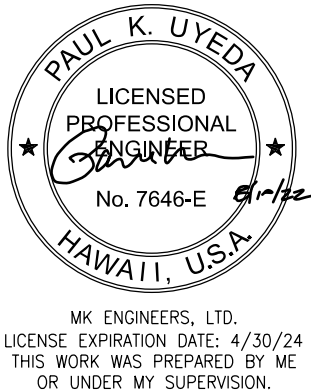

STATE OF HAWAII
DEPARTMENT OF TRANSPORTATION
HIGHWAYS DIVISION

HECO NOTES - 1

KAMEHAMEHA HIGHWAY
INTERSECTION IMPROVEMENTS
AT KAHAKULI HIGHWAY
Federal-Aid Project No. NH-083-1(082)

Scale: Not to Scale Date: Aug 2022

ORIGINAL PLAN	DATE	SURVEY PLOTTED BY	_____
		DESIGNED BY	_____
		NOTED BY	_____
		CHECKED BY	_____
		DATE	_____

HAWAIIAN ELECTRIC COMPANY NOTES (CONT'D):

11. Conflicts

Any Redesign or Relocation of Hawaiian Electric's Facilities not Shown on the Plans May be Cause for Lengthy Delays. The Contractor Acknowledges that Hawaiian Electric is Not Responsible for any Delay or Damage that May Arise as a Result of Any Conflicts Discovered or Identified with Respect to the Location or Construction of Hawaiian Electric's Electrical Facilities in the Field, Regardless of Whether the Contractor Has Met the Requested Minimum Advance Notices. In Order to Minimize Any Delay or Impact Arising from Such Conflicts, Hawaiian Electric Should be Notified Immediately Upon Discovery or Identification of Such Conflict.

12. Damage to Hawaiian Electric Facilities

The Contractor Shall be Responsible for the Protection of all Hawaiian Electric Surface and Subsurface Utilities and Shall be Responsible for any Damages to Hawaiian Electric's Facilities as a Result of His Operations. The Contractor Shall Immediately Report Such Damages or any Hazardous Conditions Related to Hawaiian Electric's Lines to Hawaiian Electric's Trouble Dispatcher at 548-7961. Repair Work Shall be Done by Hawaiian Electric or by the Contractor Under Hawaiian Electric's Supervision. Costs for Damages to Hawaiian Electric's Facilities Shall be Borne by the Contractor.

In Case of Damage or Suspected Damage to Hawaiian Electric's Fuel Pipeline, the Contractor Shall Immediately Notify Hawaiian Electric's Security Command Center at 543-7685 (a 24-Hour Number) so Hawaiian Electric Personnel Can Secure the Damaged Section and Report any Oil Spills to the Proper Authorities. All Costs Associated with the Damage, Repair, and Oil Spill Cleanup Shall be Borne by the Contractor.

13. Hawaiian Electric Stand-by Personnel

The Contractor May Request Hawaiian Electric to Provide an Inspector to Stand-by During Construction Near Hawaiian Electric's Facilities. The Cost of Such Inspection will be Charged to the Contractor.

The Contractor Shall Call Hawaiian Electric's Customer Installations Division at 543-7070 a Minimum of Three (3) Months in Advance to Arrange for Hawaiian Electric Stand-by Personnel.

14. Clearances

The Following Clearances Shall be Maintained Between Hawaiian Electric's Ductline and all Adjacent Structures (Charted and Uncharted) in the Trench:

Guidelines For Minimum Horizontal (parallel) Clearances Between Hawaiian Electric and Other Underground Utilities				
Underground Utility	Hawaiian Electric Direct Buried Cable	Hawaiian Electric Direct Buried In Conduit (no Concrete Encasement)	Hawaiian Electric 3" (Minimum) Concrete Encasement	Applicable Notes:
Hawaiian Electric DB Conduits	12"	3"	0"	
Hawaiian Electric 3" Encasement	0"	0"	0"	
Telephone/CATV DB	12"	12"	6"	
Telephone/CATV DB Ducts	12"	12"	6"	
Telephone/CATV 3" Encasement	0"	0"	0"	5
Traffic Signal	12"	12"	12"	
Water DB (BWS Owned)	36"	36"	36"	1, 4
Customer Owned Water Service Laterals	12"	12"	12"	
Water (Concrete Jacketed) (BWS Owned)	36"	36"	36"	1, 4
Gas DB	12"	12"	12"	1
Gas (Concrete Jacketed)	12"	12"	12"	1
Sewer DB	36"	36"	36"	1, 2
Sewer (Concrete Jacketed)	36"	36"	36"	1, 2
Drain	12"	12"	12"	1
Fuel Pipelines				3

Notes:

- Where Space is Available, Parallel Clearance to Other Utilities, or Foreign Structures other than Communication or Traffic Signal Shall be 36".
- If 36" Clearance Cannot be Met:
 - If Clearance is Less than 12", Jacket Sewer Line with Reinforced Concrete (Per Hawaiian Electric's Std 30-1030) for a Distance of 5' Plus Pipe Diameter.
 - If Clearance is Between 12" and 36", Jacket Sewer Line with Plain Concrete.
- All Fuel Pipeline Crossings Shall be Reviewed and Approved by the Company that Owns and Maintains it.
- 5 Feet Clear to Water Mains 16" and Larger.
- For Situations with 0" Minimum Separation, a 6" Separation is Recommended.
- Clearances Measured from Outer Edges or Diameters of Utilities. Whenever Concrete Jackets are Involved, Clearances Shall be Total Clear Distance Between the Concrete Jacket and Utility Concerned.

Guidelines For Minimum Vertical (Crossing) Clearances Hawaiian Electric and Other Underground Utilities				
Underground Utility	Hawaiian Electric Direct Buried Cable	Hawaiian Electric Direct Buried In Conduit (No Concrete Encasement)	Hawaiian Electric 3" (Minimum) Concrete Encasement	Applicable Notes:
Hawaiian Electric DB Conduits	6"	3"	0"	
Hawaiian Electric 3" Encasement	0"	0"	0"	
Telephone/CATV DB	12"	12"	6"	
Telephone/CATV DB Ducts	12"	12"	6"	
Telephone/CATV 3" Encasement	0"	0"	0"	3
Traffic Signal	12"	12"	6"	
Water DB (BWS Owned)	12"	12"	12"	5
Customer Owned Water Service Laterals	6"	6"	6"	
Water (Concrete Jacketed) (BWS Owned)	12"	12"	12"	5
Gas DB	12"	12"	12"	
Gas (Concrete Jacketed)	12"	12"	12"	
Sewer DB	24"	24"	24"	1
Sewer (Concrete Jacketed)	24"	24"	24"	1
Drain	12"	12"	6"	
Fuel Pipelines				2

Notes:

- If Clearance Cannot be Met:
 - If Clearance is Less than 12", Jacket Sewer Line with Reinforced Concrete (Per Hawaiian Electric's Std 30-1030) for a Distance of 5' Plus Pipe Diameter.
 - If Clearance is Between 12" and 24", Jacket Sewer Line with Plain Concrete.
- All Fuel Pipeline Crossings Shall be Reviewed and Approved by The Company that Owns and Maintains It.
- For Situations with 0" Minimum Separation, a 6" Separation is Recommended.
- Clearances Measured from Outer Edges or Diameters of Utilities. Whenever Concrete Jackets are Involved, Clearances Shall be Total Clear Distance Between the Concrete Jacket and Utility Concerned.
- 36" Clearance is Required for Trenchless Installation Work.

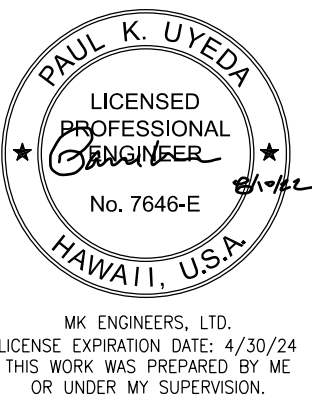

MR. ENGINEERS, LTD.
LICENSE EXPIRATION DATE: 4/30/24
THIS WORK WAS PREPARED BY ME
OR UNDER MY SUPERVISION.

STATE OF HAWAII
DEPARTMENT OF TRANSPORTATION
HIGHWAYS DIVISION

HECO NOTES - 2

KAMEHAMEHA HIGHWAY
INTERSECTION IMPROVEMENTS
AT KAHEKILI HIGHWAY
Federal-Aid Project No. NH-083-1(082)

Scale: Not to Scale Date: Aug 2022

SHEET No. E-11 OF 12 SHEETS

ORIGINAL PLAN NOTE BOOK No.	SURVEY PLOTTED BY	DATE
	DRAWN BY	
	DESIGNED BY	
	QUANTITIES BY	
	CHECKED BY	

HAWAIIAN ELECTRIC COMPANY NOTES (CONT'D):

The Contractor Shall Notify The Construction Manager ~~of~~ Hawaiian Electric Of Any Heat Sources (Power Cable Duct Bank, Steamline, etc.) Encountered That Are Not Properly Identified On The Drawing.

15. Idemnity

The Contractor Shall Indemnify, Defend and Hold Harmless Hawaiian Electric from And Against all Losses, Damages, Claims and Actions, Including but not Limited to Reasonable Attorney's Fees and Costs Based Upon or Arising Out of Damage to Property or Injuries to Persons, or Other Tortious Acts Caused or Contributed to by Contractor or Anyone Acting Under its Direction or Control or on its Behalf; Provided Contractor's Indemnity Shall not be Applicable to Any Liability Based Upon the Sole Negligence of Hawaiian Electric.

Additional Notes When Work Involves Construction of Hawaiian Electric Facilites

16. Schedule

Contractor Shall Furnish His Construction Schedule Six (6) Months Prior to Starting Work on Hawaiian Electric Facilities. Contractor Shall Give Hawaiian Electric, in Writing, Three (3) Months Notice to Proceed with Hawaiian Electric's Portion of Work.

17. Authority

All Construction, Restoration Work, and Inspection Shall be Subject to Whichever Governmental Agency has Authority Over the Work.

18. Specifications

Construction of Hawaiian Electric's Underground Facilities Shall be Constructed in Accordance with The Latest Revisions of Hawaiian Electric Specifications CS7001, CS7003, CS7202, CS9301, and CS9401 and Applicable Hawaiian Electric Standards.

19. Construction

Contractor Shall Furnish All Labor, Materials, Equipment, and Services to Properly Perform and Fully Complete All Work Shown on the Contract, Drawings, and Specifications. All Materials Shall be New and Manufactured in the United States of America. All Manhole, Handhole, and Ductline Installations Shall be Inspected and Approved by Hawaiian Electric Prior to Excavation and Prior to Placing Concrete. Contractor Shall Notify Hawaii Electric's Inspection Group at 543-4325 at Least Five (5) Working Days Prior to Installing Facilities or Placing Concrete.

Contractor to Coordinate Work to Break into Hawaiian Electric's Existing Electrical Facilities with Hawaiian Electric's Inspection Group at 543-4325 at Least Ten (10) Working Days in Advance.

20. Stakeout

The Contractor Shall Arrange for Toneouts of All Underground Facilities and Shall Stakeout All Proposed Hawaiian Electric Facilities Within the Project Area so as to Not Conflict with Any Utility (Existing or Proposed) and Any Proposed Construction or Improvement Work for Verification by Hawaiian Electric Before Proceeding with Hawaiian Electric Work.

21. Ductlines

All Ductline Installations Shall be PVC Schedule 40 Encased in Concrete, Unless Otherwise Noted. All Completed Ductlines Shall be Mandrel Tested by the Contractor in the Presence of Hawaiian Electric's Inspector Using Hawaiian Electric's Standard Practice. The Contractor Shall Install 1800# Tensile Strength Muletape Pull Line in All Completed Ductlines After Mandrel Testing is Complete.

22. Joint Pole Removal

The Last Joint Pole Occupant off the Poles Shall Remove the Poles.

23. As-Built Plans

The Contractor Shall Provide Hawaiian Electric with a Set of Electronic and Hard Copy Plans of Each Sheet Showing the Offsets, Stationing, and Vertical Elevation of the Duct Line(s) Constructed.

FED. ROAD DIST. NO.	STATE	PROJ. NO.	FISCAL YEAR	SHEET NO.	TOTAL SHEETS
HAWAII	HAW.	NH-083-1(082)	2022	76	99

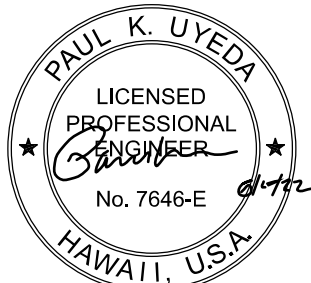

MK ENGINEERS, LTD.
LICENSE EXPIRATION DATE: 4/30/24
THIS WORK WAS PREPARED BY ME
OR UNDER MY SUPERVISION.

STATE OF HAWAII
DEPARTMENT OF TRANSPORTATION
HIGHWAYS DIVISION

HECo NOTES - 3

KAMEHAMEHA HIGHWAY
INTERSECTION IMPROVEMENTS
AT KAHEKILI HIGHWAY
Federal-Aid Project No. NH-083-1(082)

Scale: Not to Scale Date: Aug 2022