

FED. ROAD DIST. NO.	STATE	FED. AID PROJ. NO.	FISCAL YEAR	SHEET NO.	TOTAL SHEETS
HAWAII	HAW.	F-083-1(2)	1966	44	83

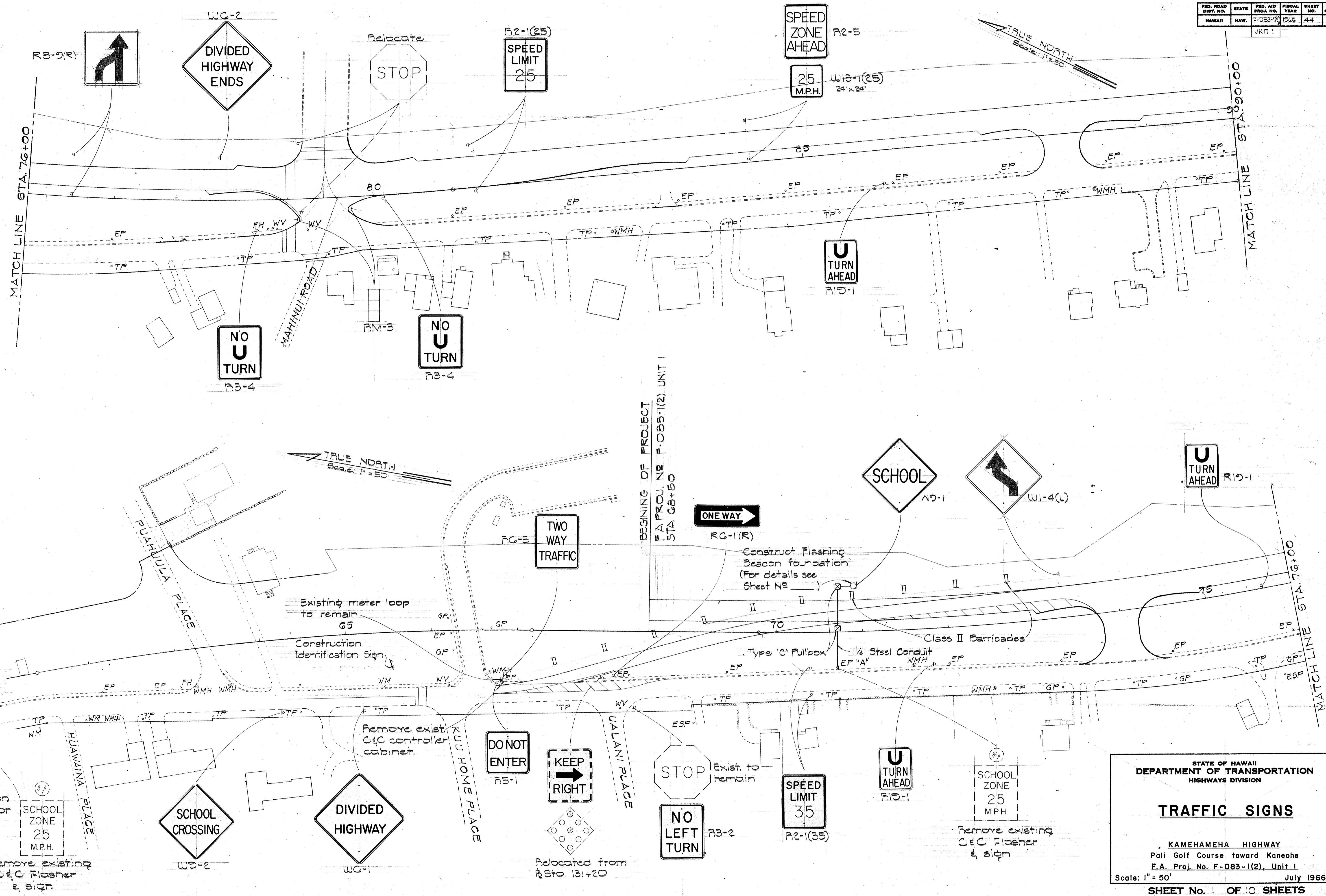

DATE	.....
SURVEY PLOTTED BY	.....
TRACED BY	.....
DESIGNED BY	.....
QUANTITIES BY	.....
CHECKED BY	.....
ORIGINAL PLAN	.....
NOTE BOOK	.....
No.	.....

STATE OF HAWAII  
DEPARTMENT OF TRANSPORTATION  
HIGHWAYS DIVISION

**TRAFFIC SIGNS**

KAMEHAMEHA HIGHWAY  
Pali Golf Course toward Kaneohe  
F.A. Proj. No. F-083-1(2), Unit 1  
Scale: 1" = 50' July 1966

SHEET No. 1 OF 10 SHEETS

FED. ROAD DIST. NO.	STATE	FED. AID PROJ. NO.	FISCAL YEAR	SHEET NO.	TOTAL SHEETS
HAWAII	HAW.	F-083-1(2)	1966	45	83

UNIT 1  
REVISED: JAN. 24, 1968

TRUE NORTH  
Scale: 1" = 50'

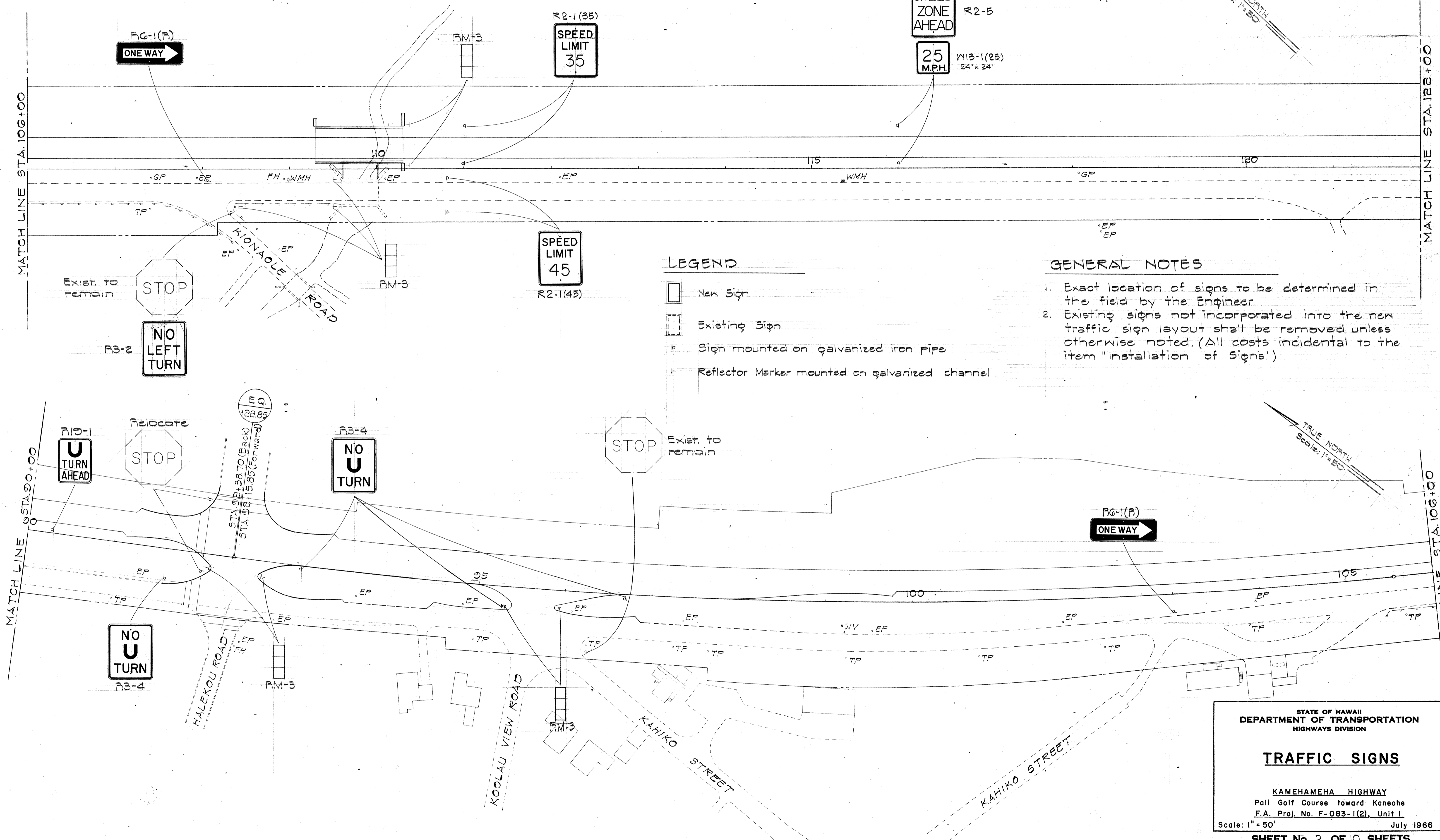

**LEGEND**

- New Sign
- Existing Sign
- Sign mounted on galvanized iron pipe
- Reflector Marker mounted on galvanized channel

**GENERAL NOTES**

1. Exact location of signs to be determined in the field by the Engineer.
2. Existing signs not incorporated into the new traffic sign layout shall be removed unless otherwise noted. (All costs incidental to the item "Installation of Signs.")

STATE OF HAWAII  
DEPARTMENT OF TRANSPORTATION  
HIGHWAYS DIVISION

**TRAFFIC SIGNS**

KAMEHAMEHA HIGHWAY  
Pali Golf Course toward Kaneohe  
F.A. Proj. No. F-083-1(2), Unit 1  
Scale: 1" = 50' July 1966

SHEET No. 2 OF 10 SHEETS

DATE	
ORIGINAL PLAN	
DRAWN BY	
DESIGNED BY	
CHECKED BY	
NO. BOOK	
No.	

REVISÉ: JAN. 24, 1968

TRAFFIC SIGN SUMMARY					
Type	Description	Quantity			Relocate
		W/ Post	W/6 Post	Relocate	
Regulatory & Warning					
R1-1	STOP			2	
R2-1(25)	SPEED LIMIT 25	2			
R2-1(35)	SPEED LIMIT 35	4			
R2-5	SPEED ZONE AHEAD	4			
R3-2	NO LEFT TURN		2		
R3-4	NO U TURN	6			
R3-5(R)	↑	2			
R4-7(R)	KEEP RIGHT			1	
R5-1	DO NOT ENTER		1		
R6-1(R)	ONE WAY	3			
R6-5	TWO WAY TRAFFIC		1		
R19-1	U TURN AHEAD	6			
W1-4(L)	↑	1			
WG-1	DIVIDED HIGHWAY	1			
WG-2	DIVIDED HIGHWAY ENDS	1			
WS-1	SCHOOL		2		
WS-2	SCHOOL CROSSING	1			
W13-1(25)	25 MPH (24"x24")		4		
R2-1(45)	SPEED LIMIT 45	2			
TOTAL		33	10	3	
Reflector Markers					
RM-3	Triple Unit (Amber)	10	1		
RM-9	Nine Unit (Amber)			1	
TOTAL		10	1	1	
BARRICADE SUMMARY					
Type	Quantity				
Class II Barricade	11				

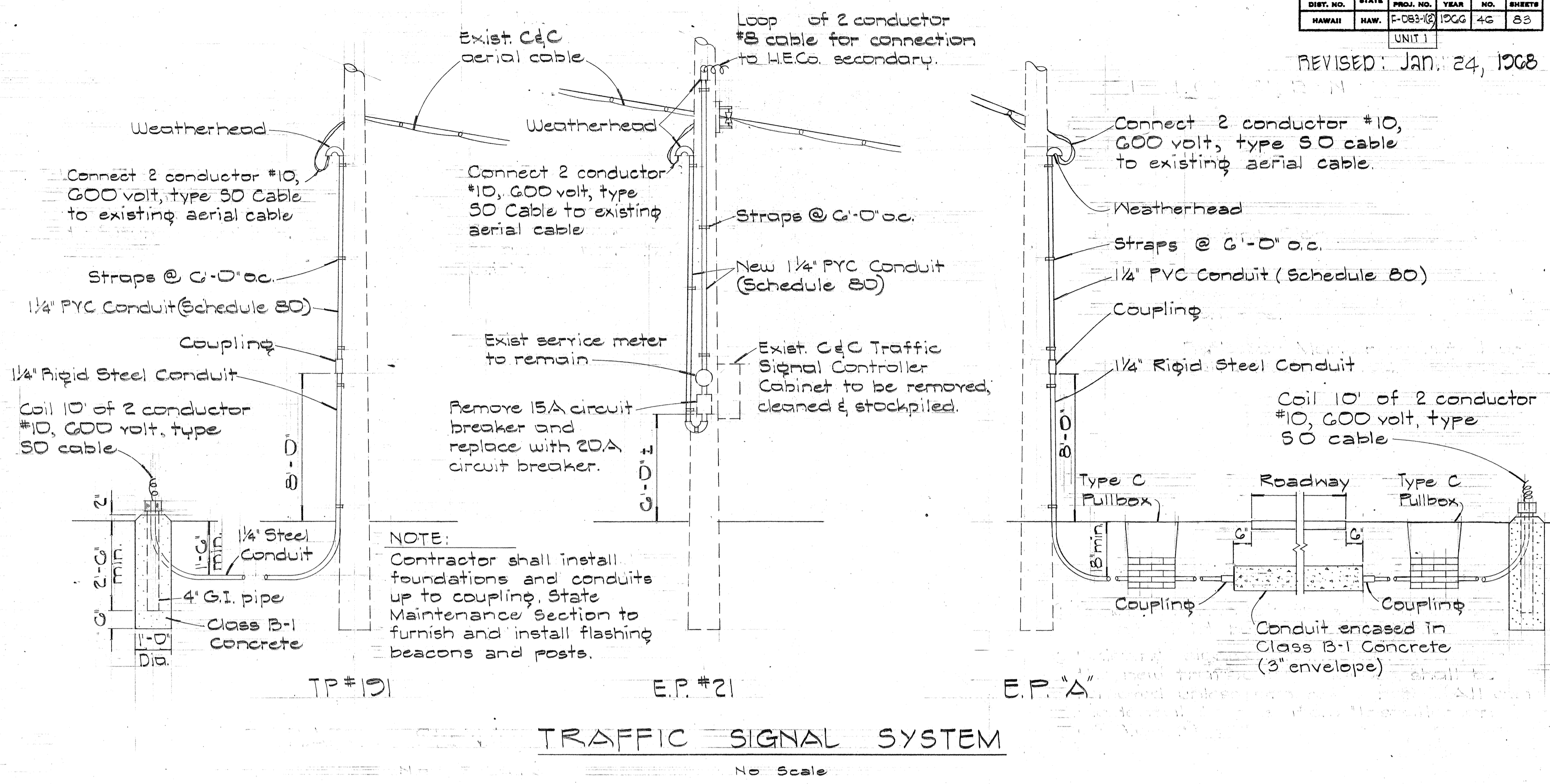

MATCH LINE STA. 122+00

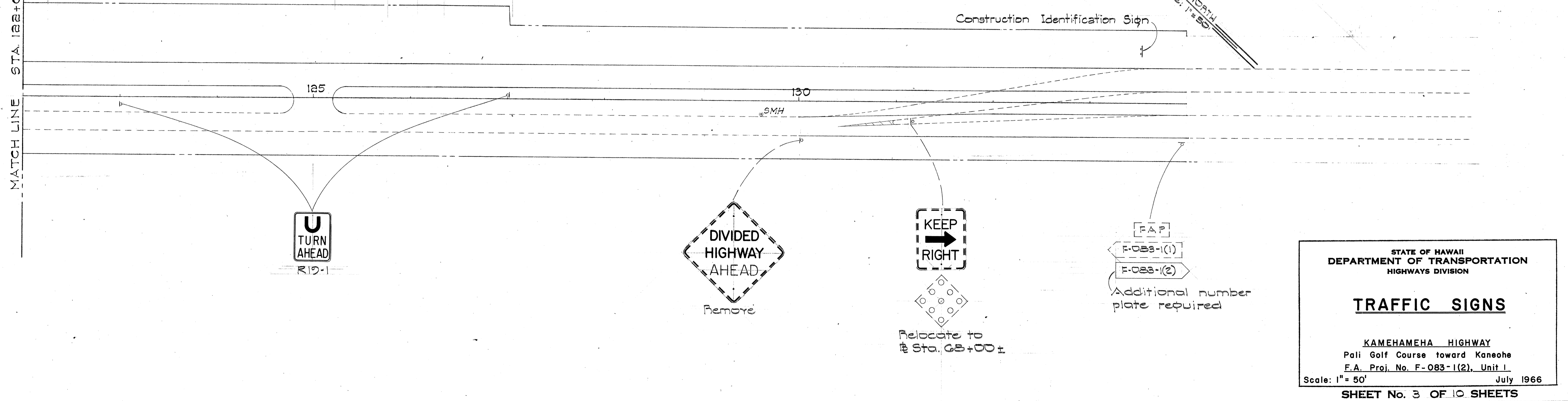

SURVEY PLOTTED BY: \_\_\_\_\_ DATE: \_\_\_\_\_  
 DRAWN BY: \_\_\_\_\_  
 CHECKED BY: \_\_\_\_\_  
 ORIGINAL PLAN: \_\_\_\_\_  
 NOTE BOOK: \_\_\_\_\_  
 No. \_\_\_\_\_

STATE OF HAWAII  
DEPARTMENT OF TRANSPORTATION  
HIGHWAYS DIVISION

**TRAFFIC SIGNS**

KAMEHAMEHA HIGHWAY  
Pali Golf Course toward Kaneohe  
F.A. Proj. No. F-083-1(2), Unit 1  
Scale: 1" = 50' July 1966

SHEET No. 3 OF 10 SHEETS

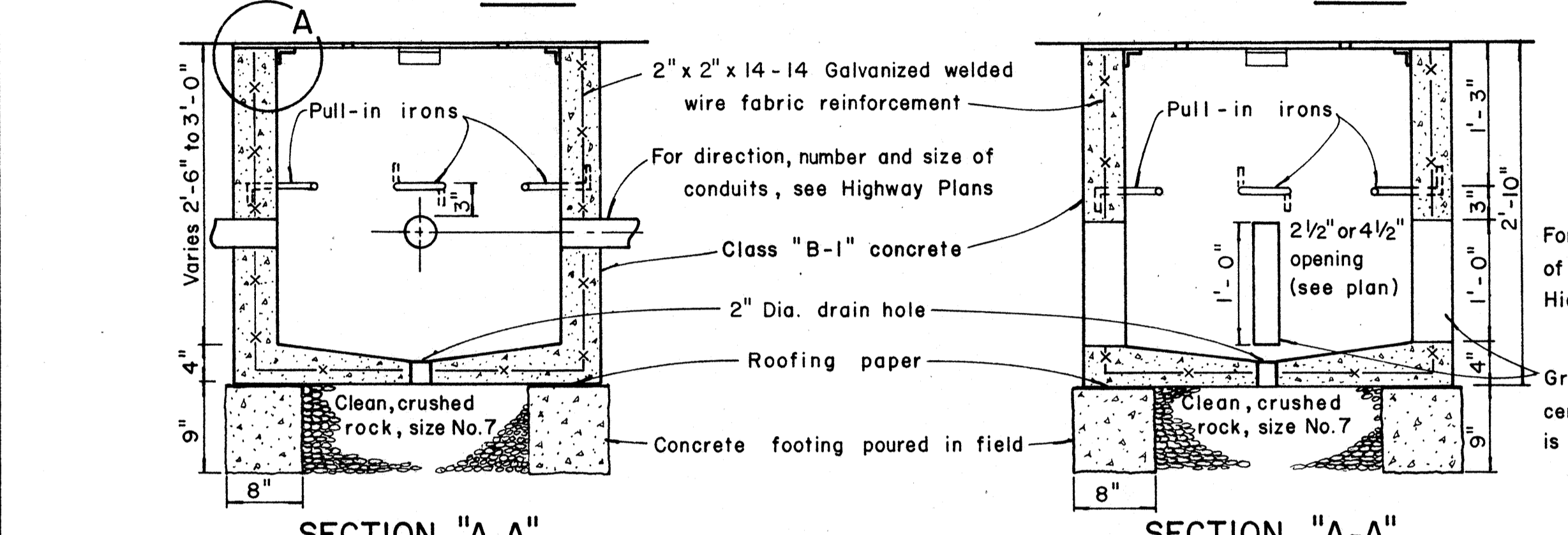
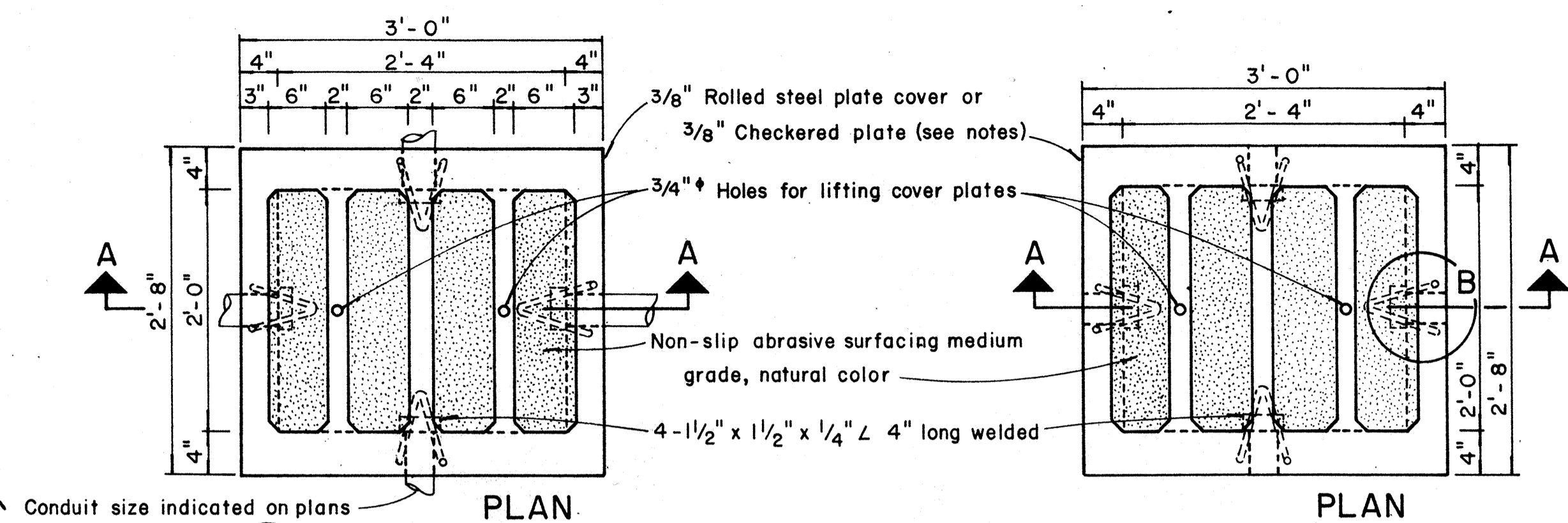

**TYPE "A" PULLBOX CAST-IN-PLACE**  
Scale: 1" = 1'-0"

**TYPE "A" PULLBOX PRECAST**  
Scale: 1" = 1'-0"

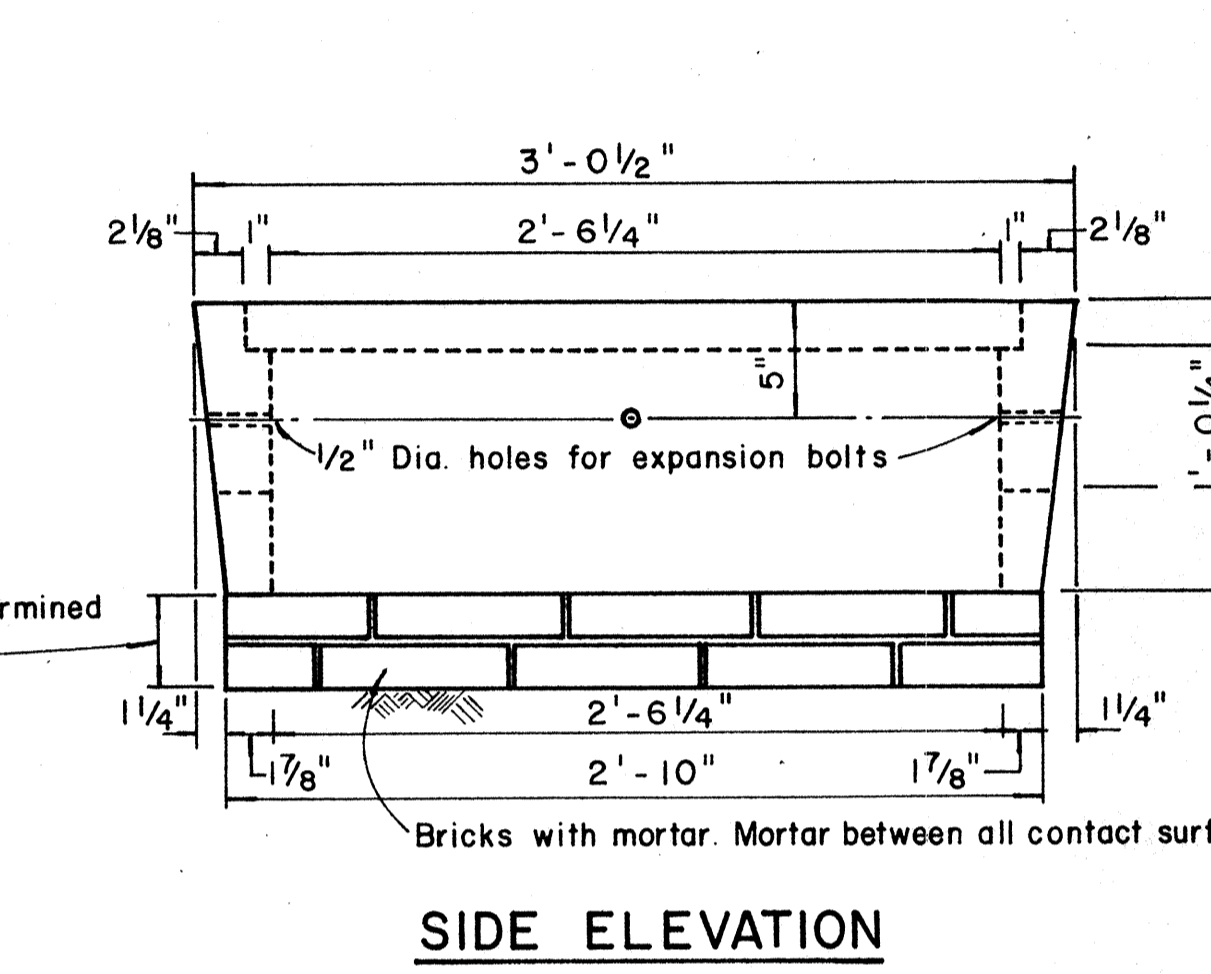
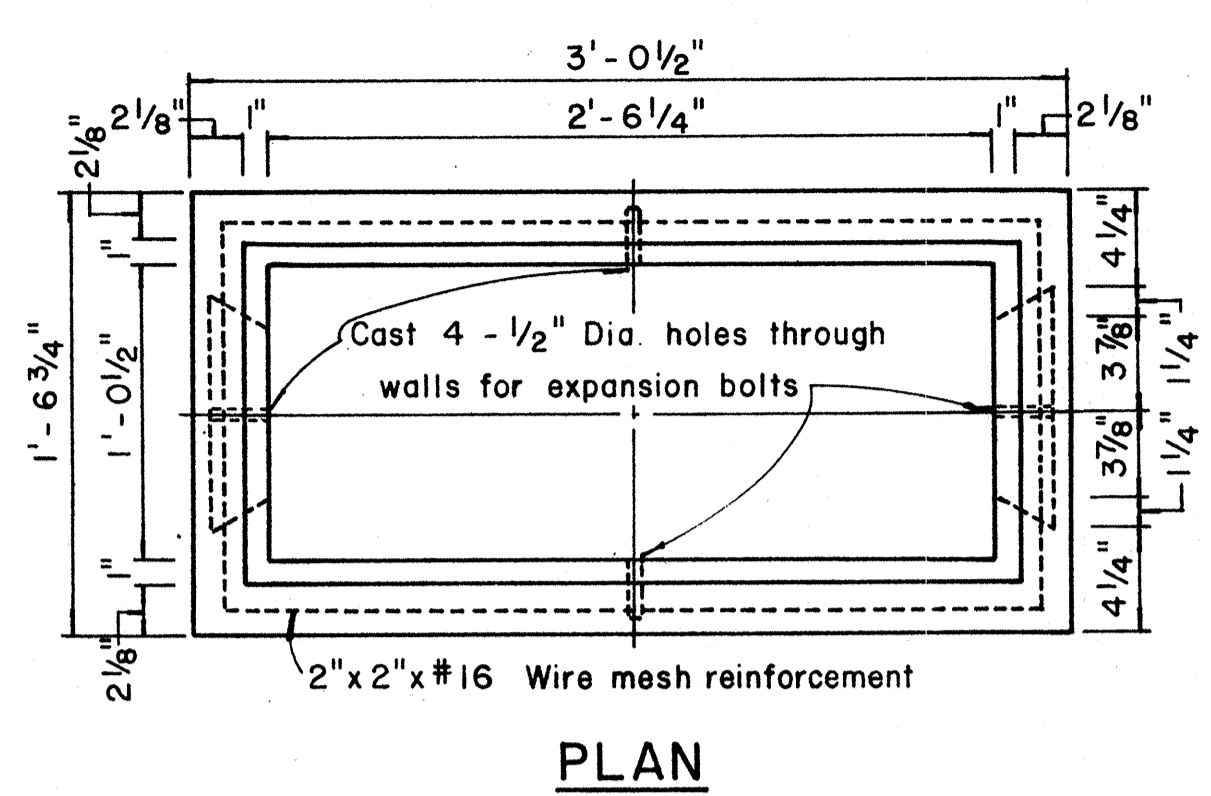

**TYPE "C" PULLBOX**  
Scale: 1/2" = 1'-0"

NOTE:  
Steel rim shall be welded to bottom of steel cover if necessary so that top of cover and frame are flush.

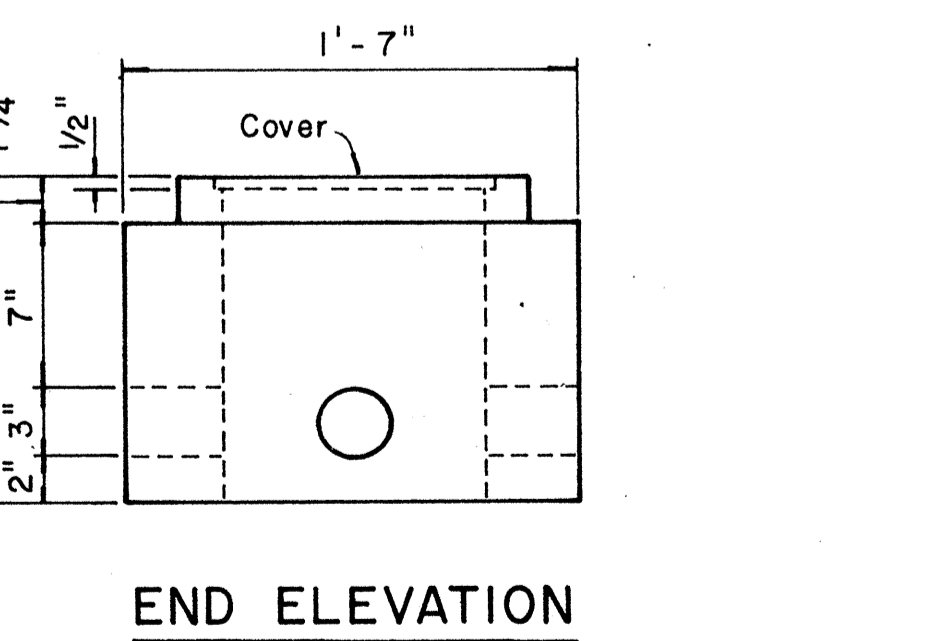
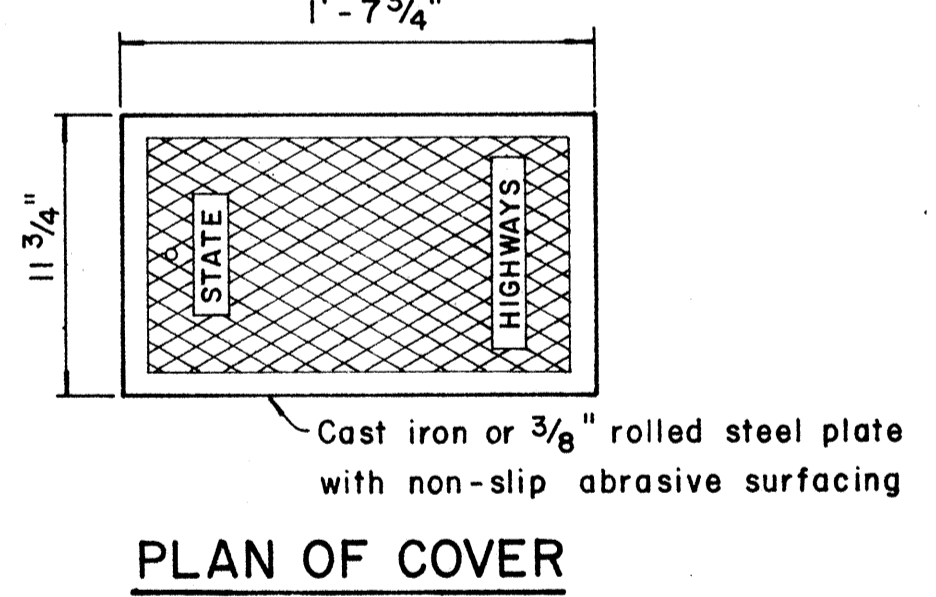

**TYPE "B" PULLBOX**  
Scale: 1/2" = 1'-0"

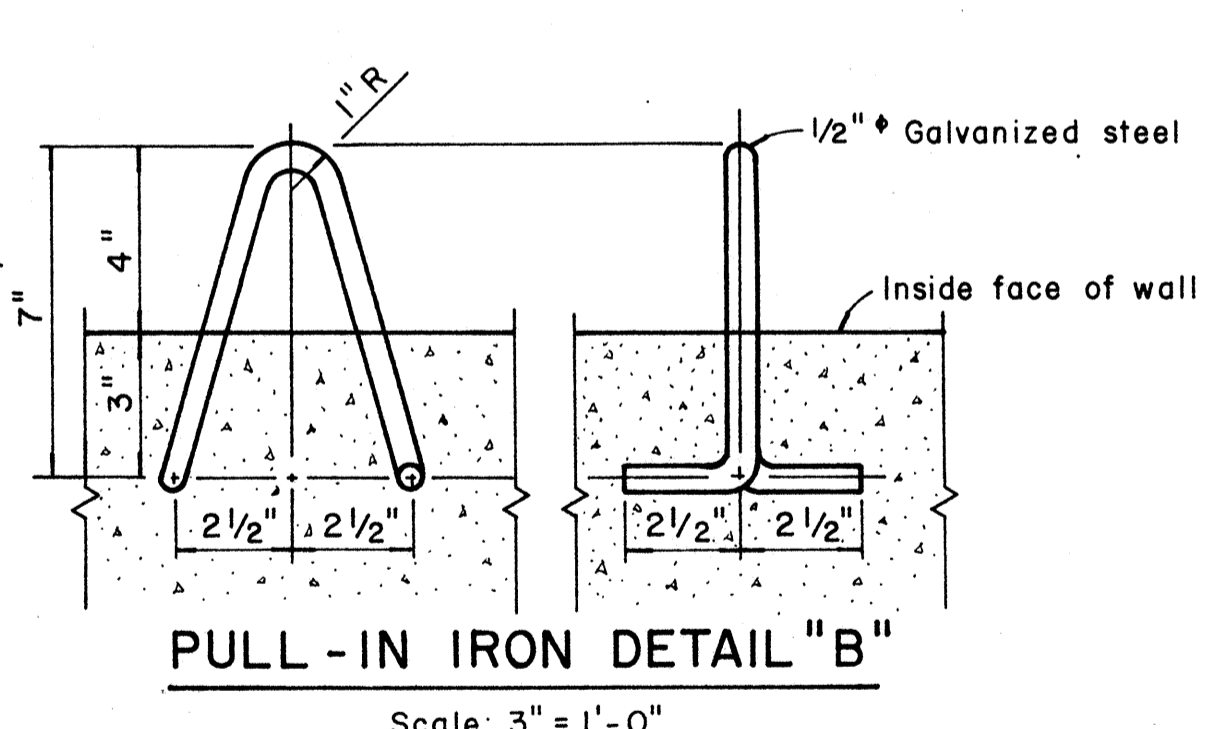
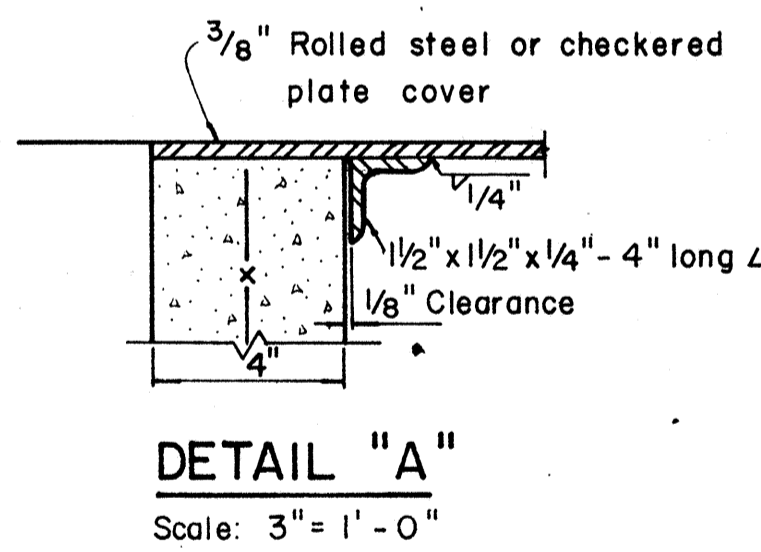

- NOTES: (FOR TYPE "A" PULLBOX)
- 3/8" Rolled steel plate cover with non-slip abrasive surfacing medium grade, natural color shall be used on all pullboxes located on sidewalk areas where pedestrians are walking.
  - 3/8" Checkered plate cover shall be used on all pullboxes located in median areas and other locations where there are no pedestrians walking.
  - Pull irons shall be placed opposite each conduit slot.
  - Covers on all pullboxes located in sidewalk areas shall be set flush with the concrete sidewalk.
  - Each pullbox shall have a pair of pull irons opposite each other for lifting purposes.

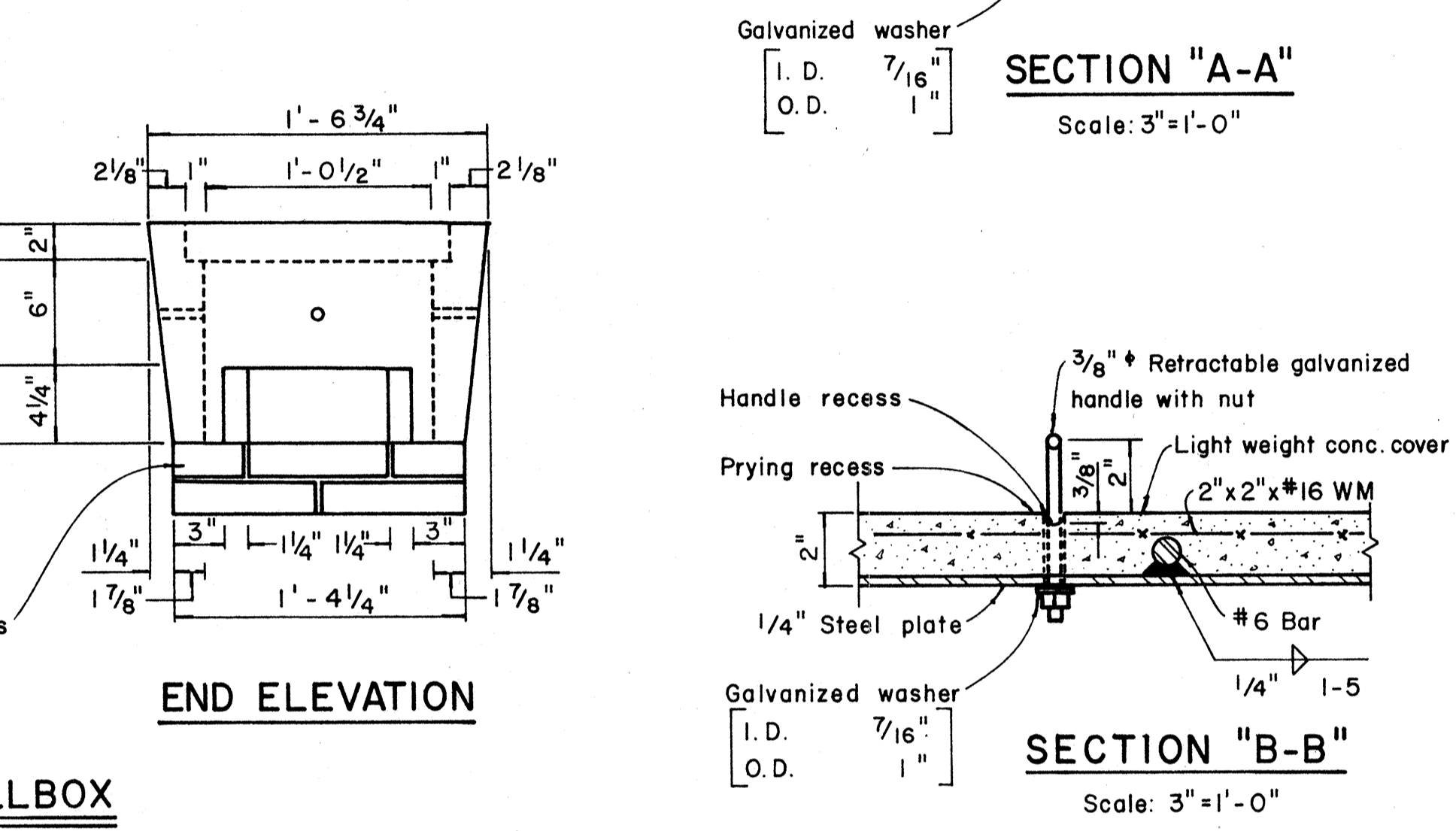
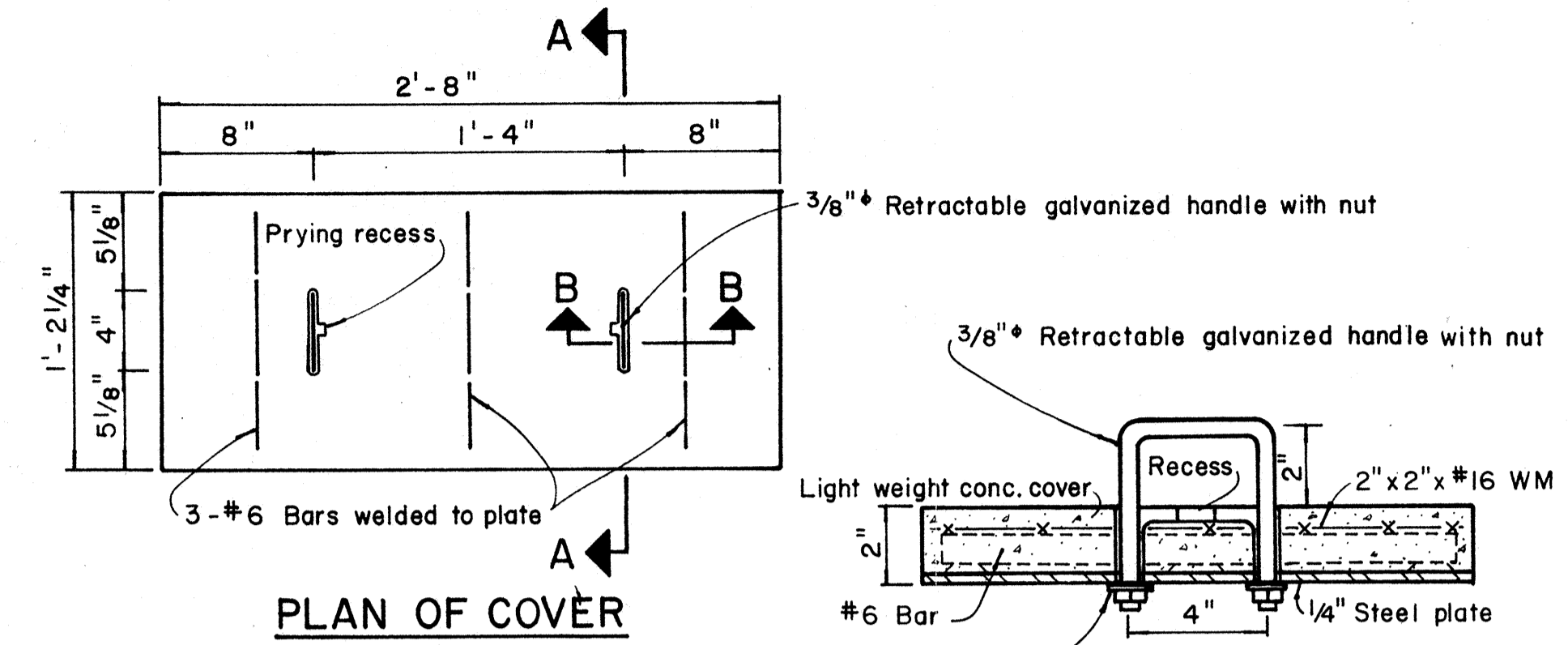

**TYPICAL SECTION SHOWING CONDUITS PASSING THROUGH CATCH BASINS**  
Scale: 1/2" = 1'-0"

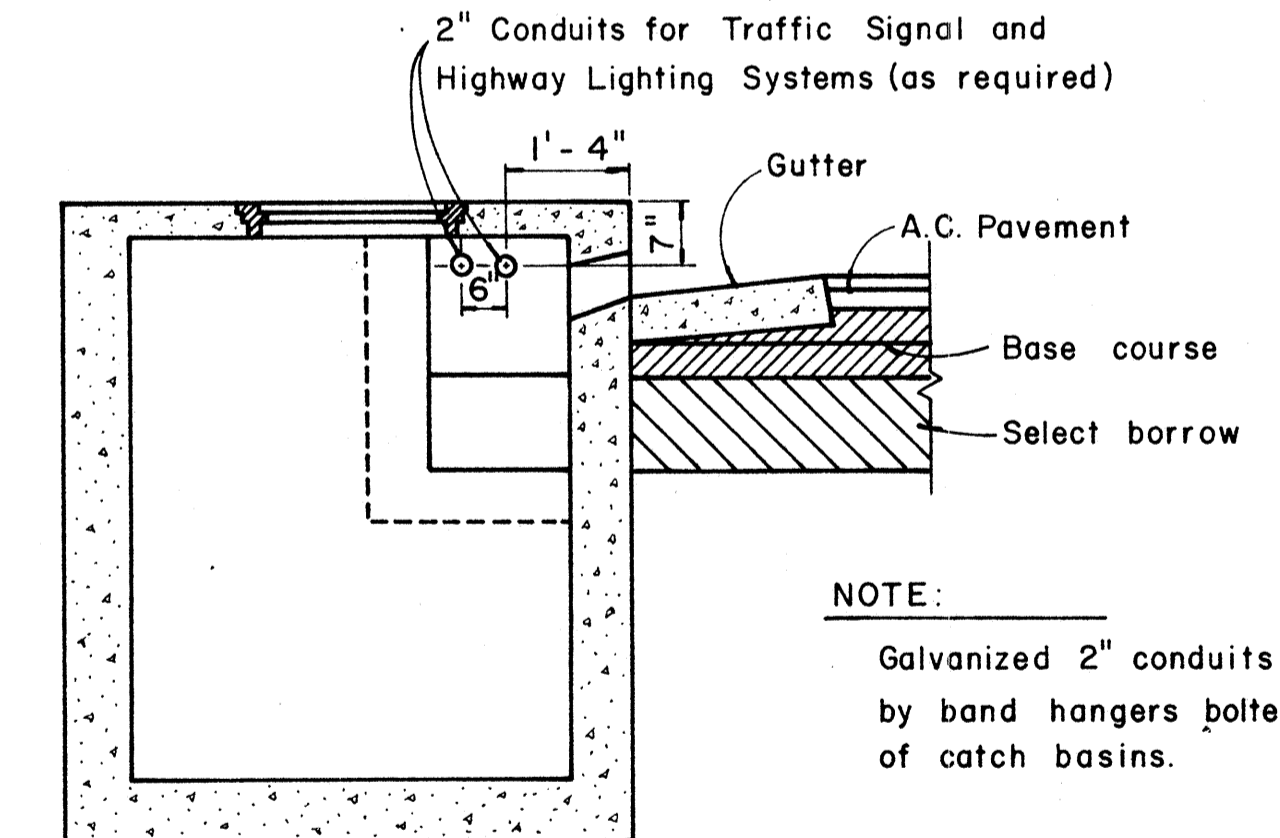

STATE OF HAWAII  
DEPARTMENT OF TRANSPORTATION  
HIGHWAYS DIVISION

**STANDARD DETAILS**  
**PULLBOXES**

Scale as noted Date: July 1966

SHEET No. 4 OF 10 SHEETS

DATE: \_\_\_\_\_  
SURVEY PLOTTED BY: \_\_\_\_\_  
DRAWN BY: \_\_\_\_\_  
DESIGNED BY: \_\_\_\_\_  
NOTE BOOK: \_\_\_\_\_  
QUANTITIES BY: \_\_\_\_\_  
CHECKED BY: \_\_\_\_\_  
No. \_\_\_\_\_

NOTE:  
 1. All signs and road delineators shall be placed 2' outside the usable roadway shoulder or 1' outside unmountable curbing present and within the limits shown below.  
 2. Except as noted below, sign posts shall be either 3" galv. std. pipe or 2 1/2" x 2 1/2" galv. square tube posts for signs larger than 24" in any dimension; 2" galv. std. pipe or 2" x 2" galv. square tube posts for signs 24" or less in any dimension.  
 3. Sign shall be attached to post with 5/16" galvanized bolts with nuts and 7/8" x 7/8" x .120" stainless-steel washers with neoprene rubber gasket.  
 4. Clearance Markers (RM-3, RM-4) shall be installed with the inside edge of the marker in line with the inner edge of the obstruction.  
 5. Signs 48" and wider or larger than 10 sq. ft. in area shall be mounted on two 3" galv. std. pipe or two 2 1/2" x 2 1/2" galv. square tube posts.

FED. ROAD DIST. NO.	STATE	FED. AID PROJ. NO.	FISCAL YEAR	SHEET NO.	TOTAL SHEETS
HAWAII	HAW.	F-083-(12) Unit 1	1966	48	83

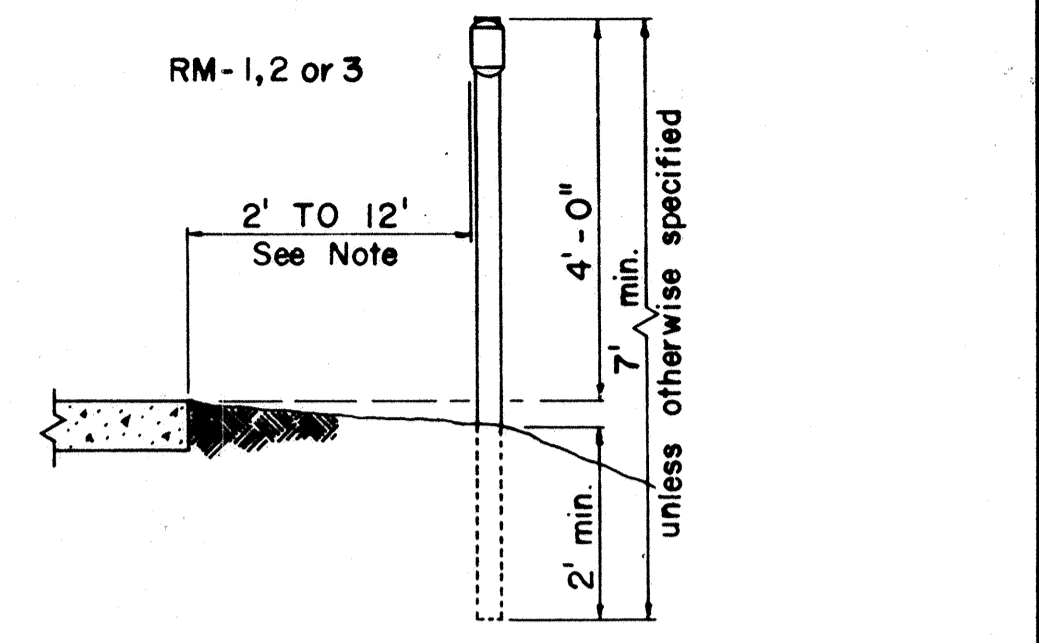
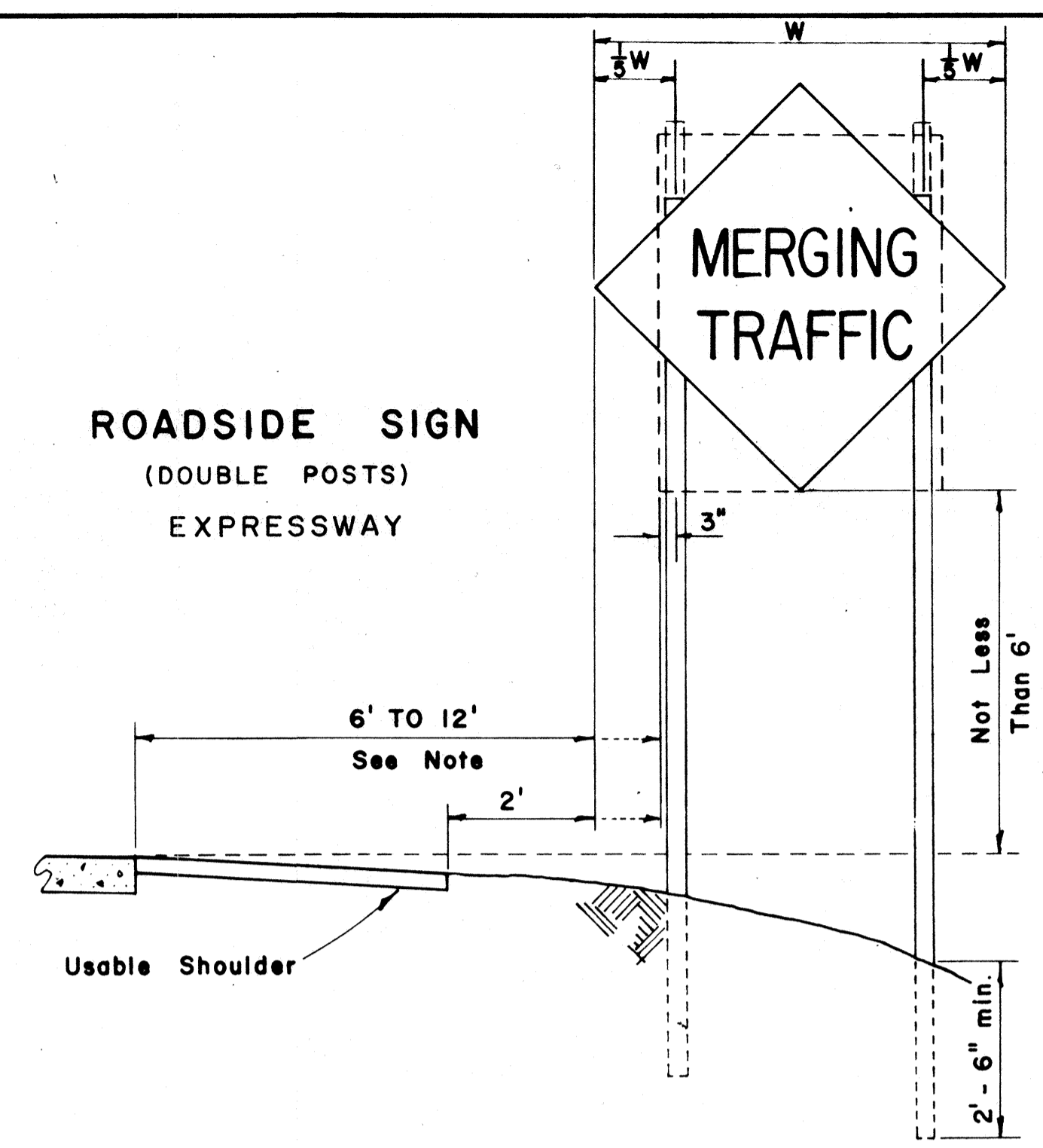
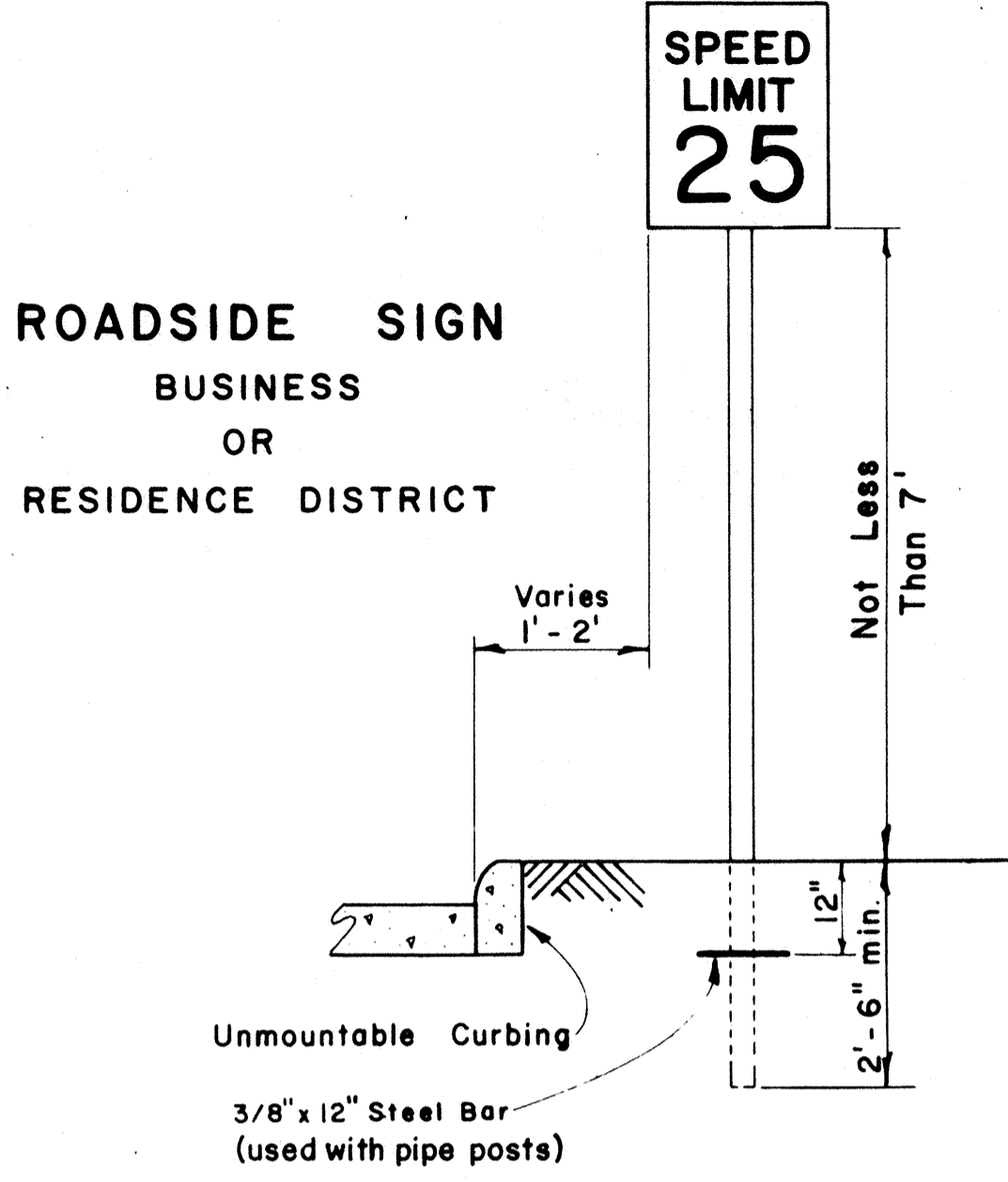
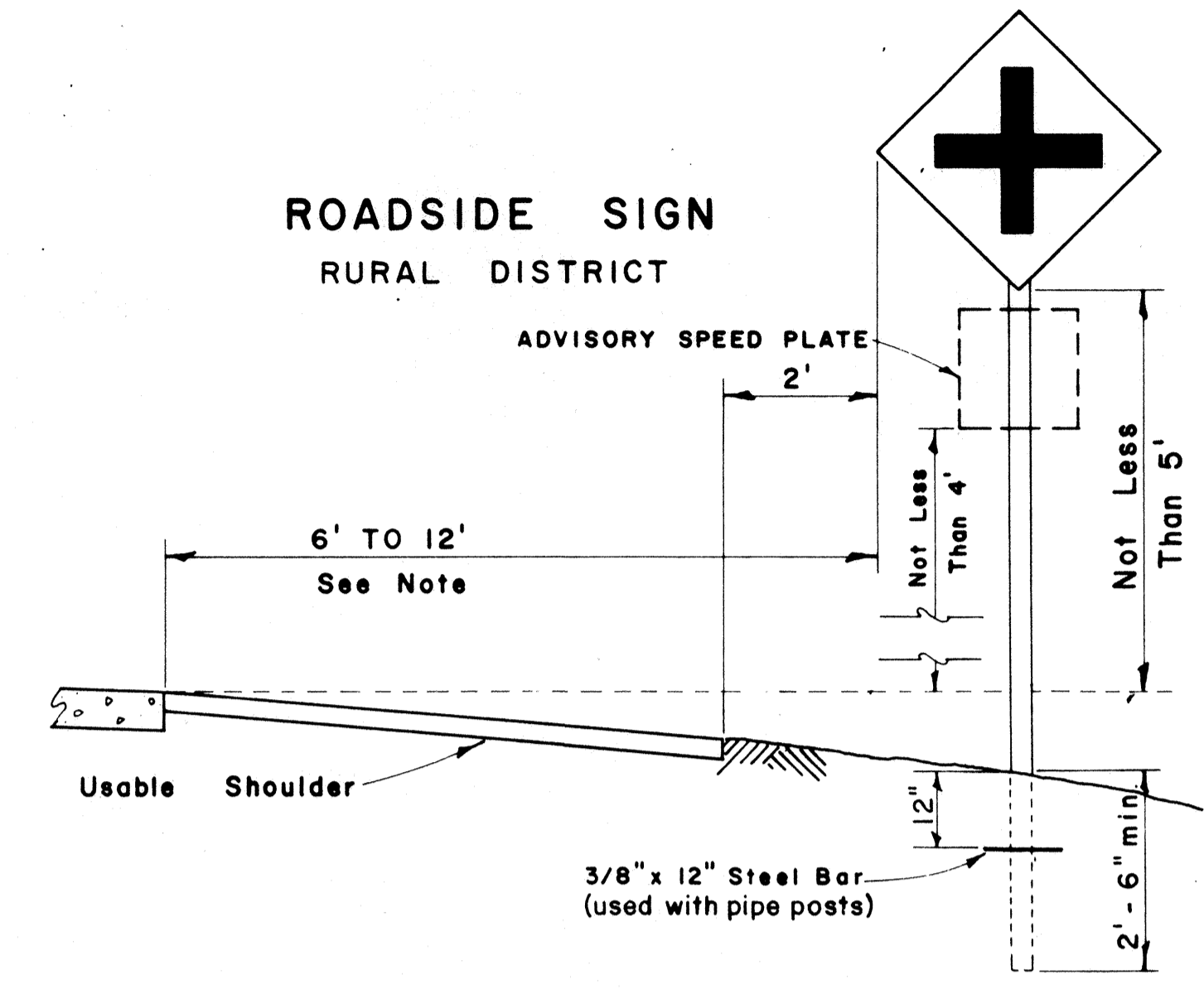
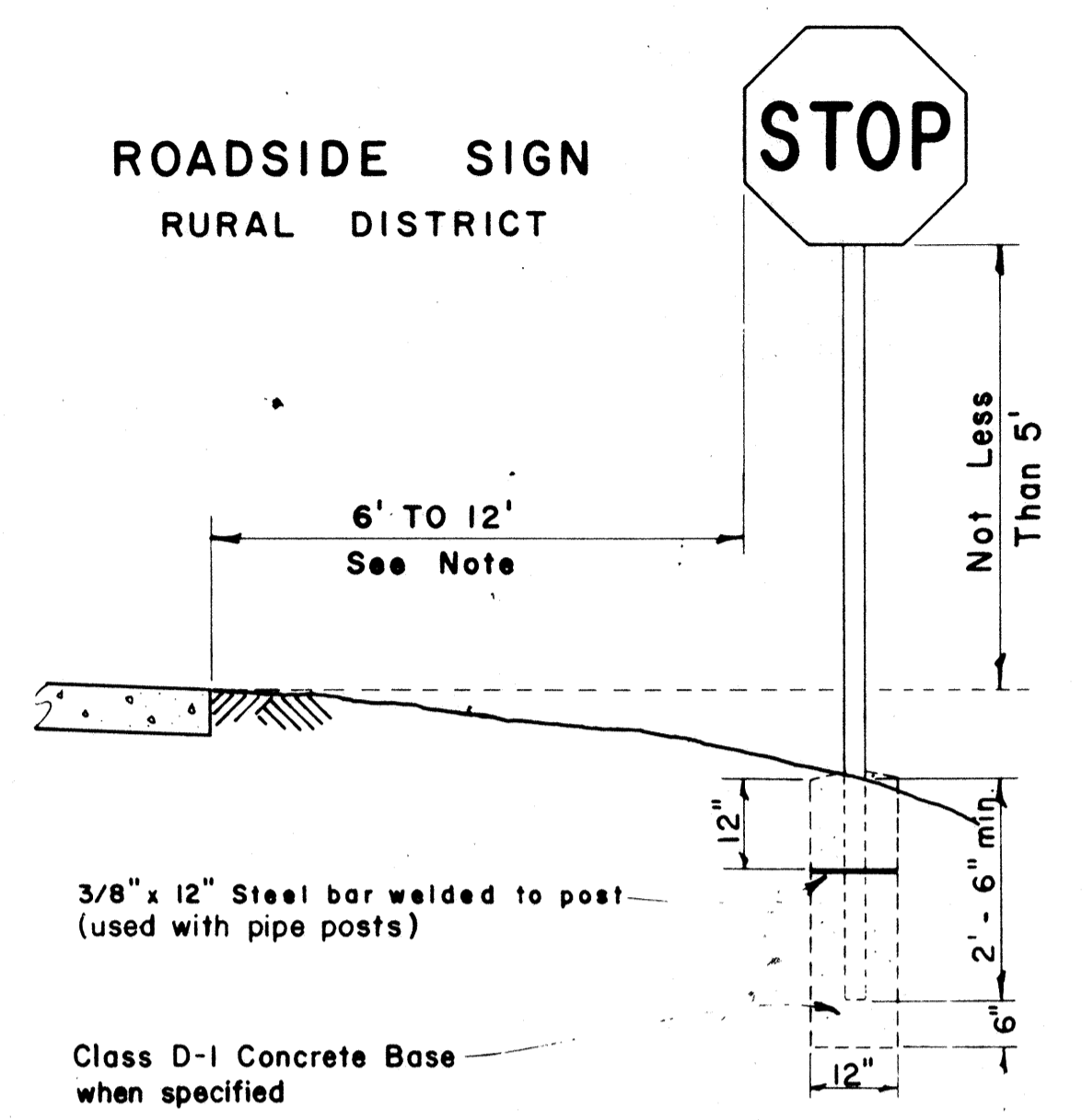

**HEIGHT AND LATERAL LOCATION OF SIGNS - TYPICAL INSTALLATIONS**

Scale: 1/2" = 1' - 0"

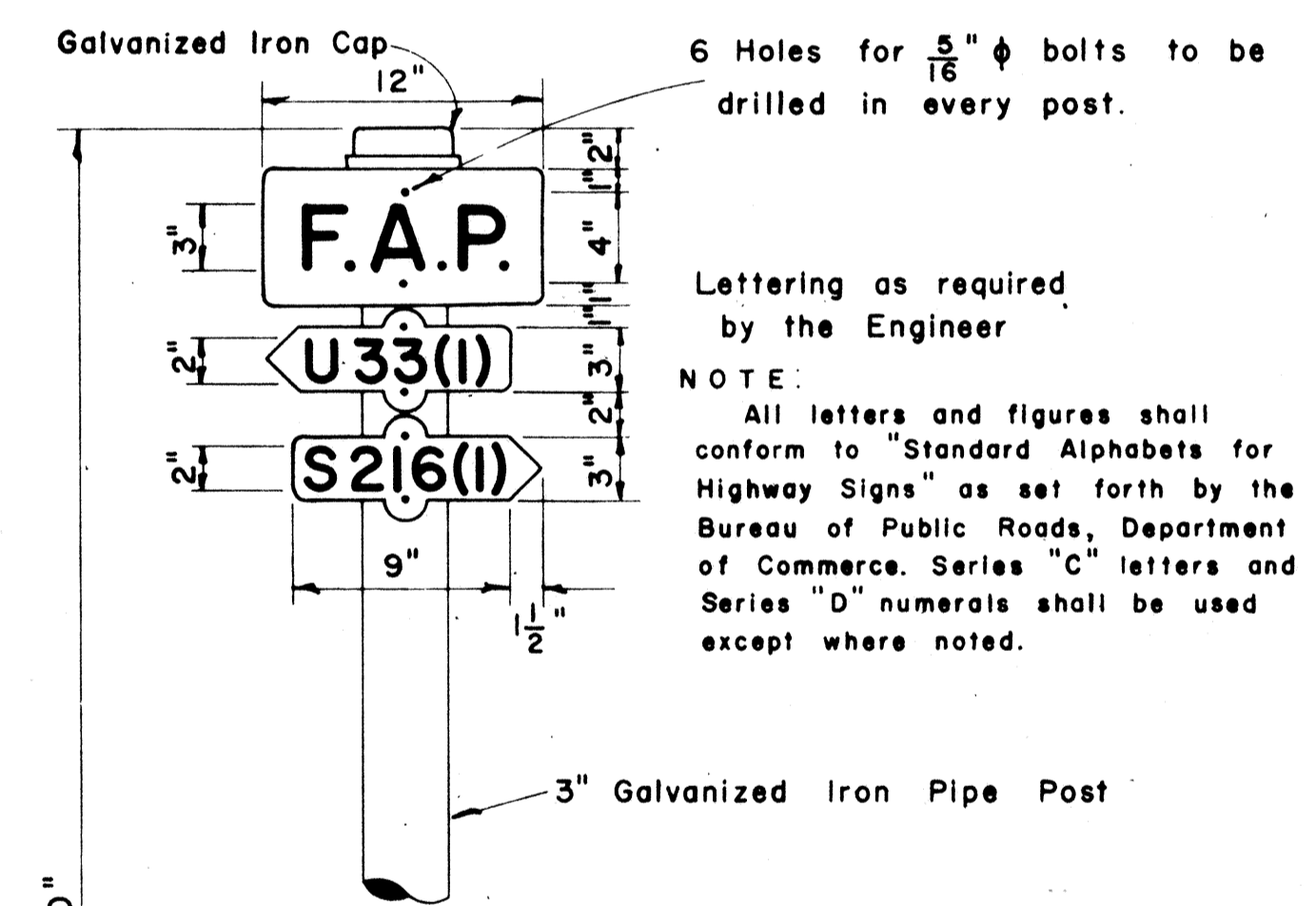

NOTE:  
 All letters and figures shall conform to "Standard Alphabets for Highway Signs" as set forth by the Bureau of Public Roads, Department of Commerce. Series "C" letters and Series "D" numerals shall be used except where noted.

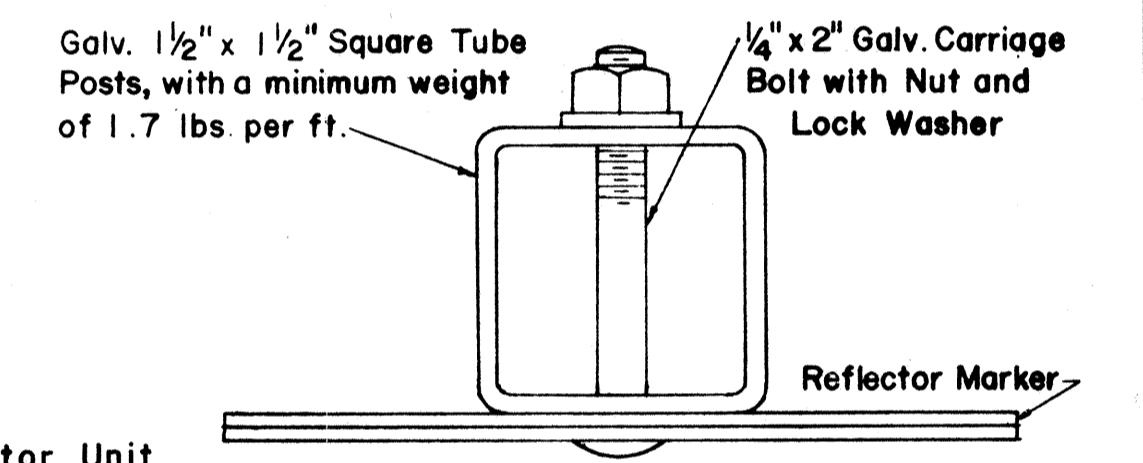
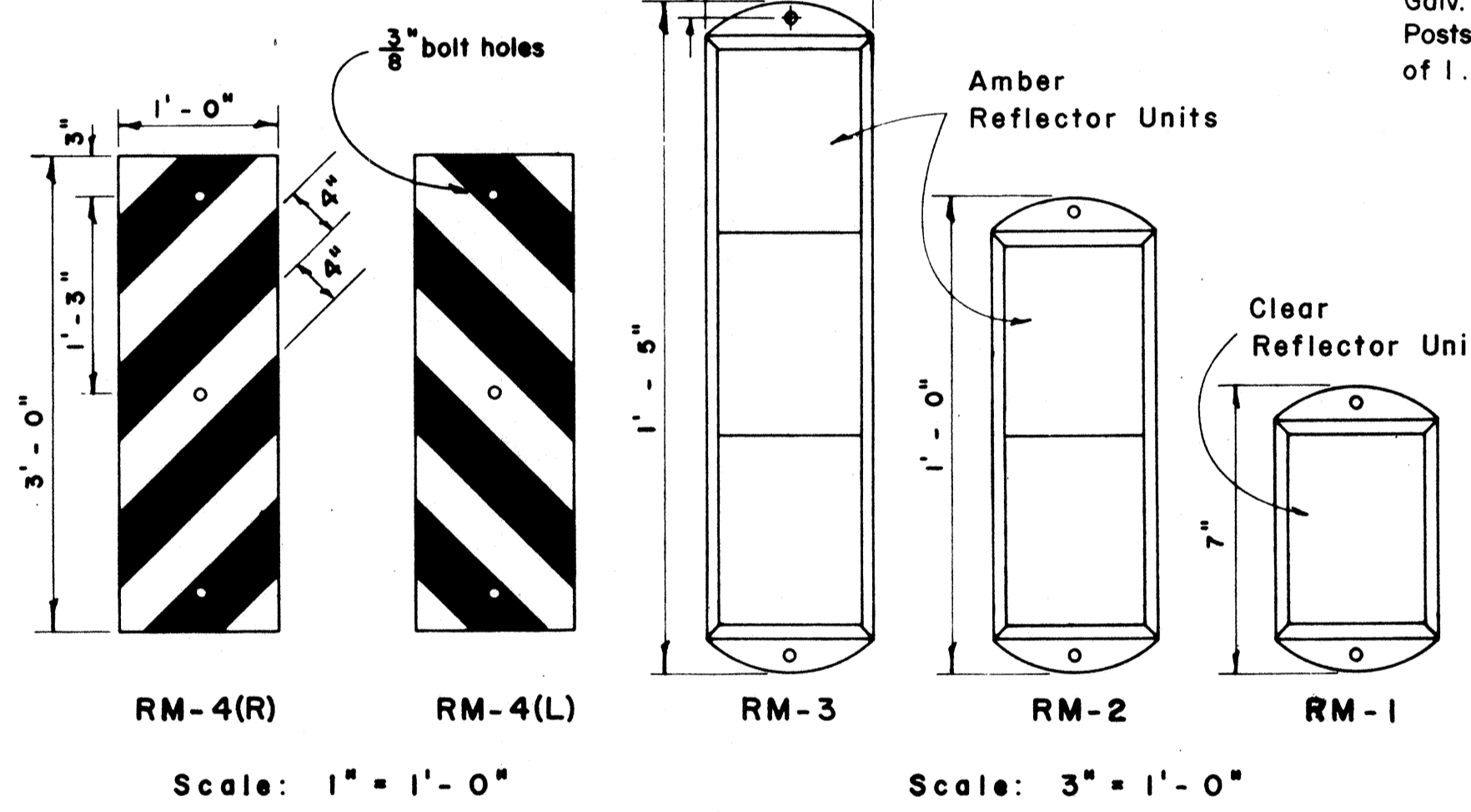
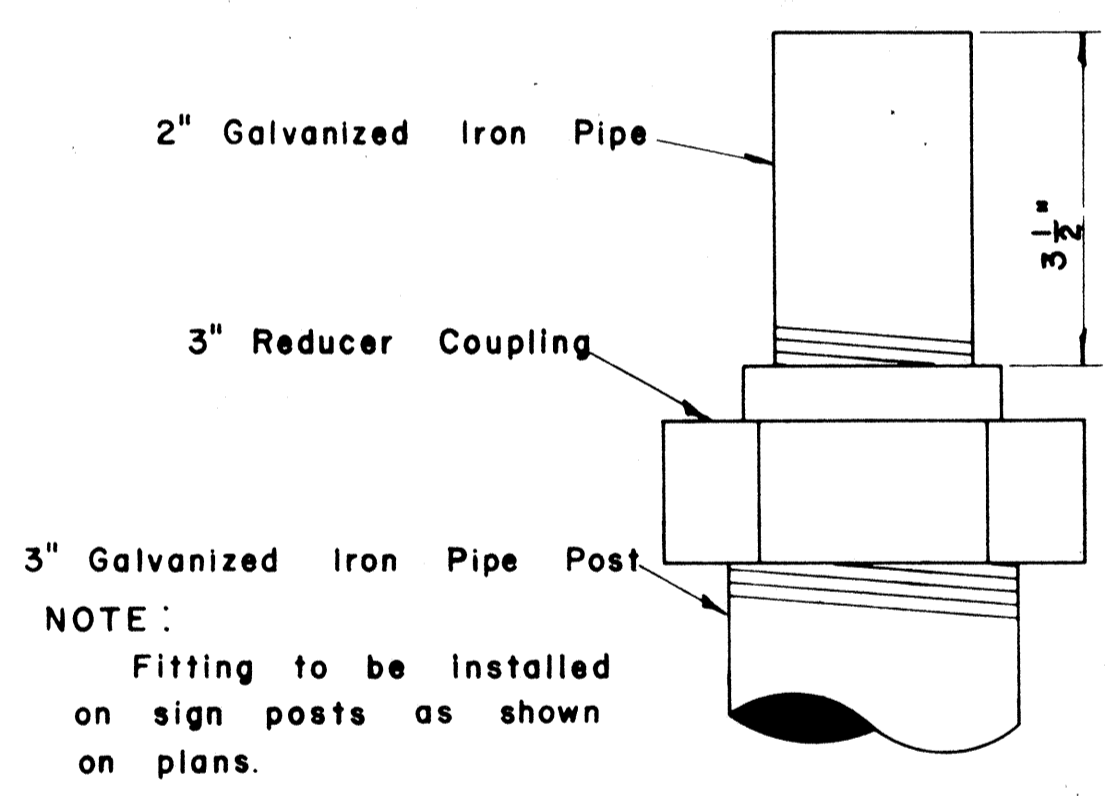
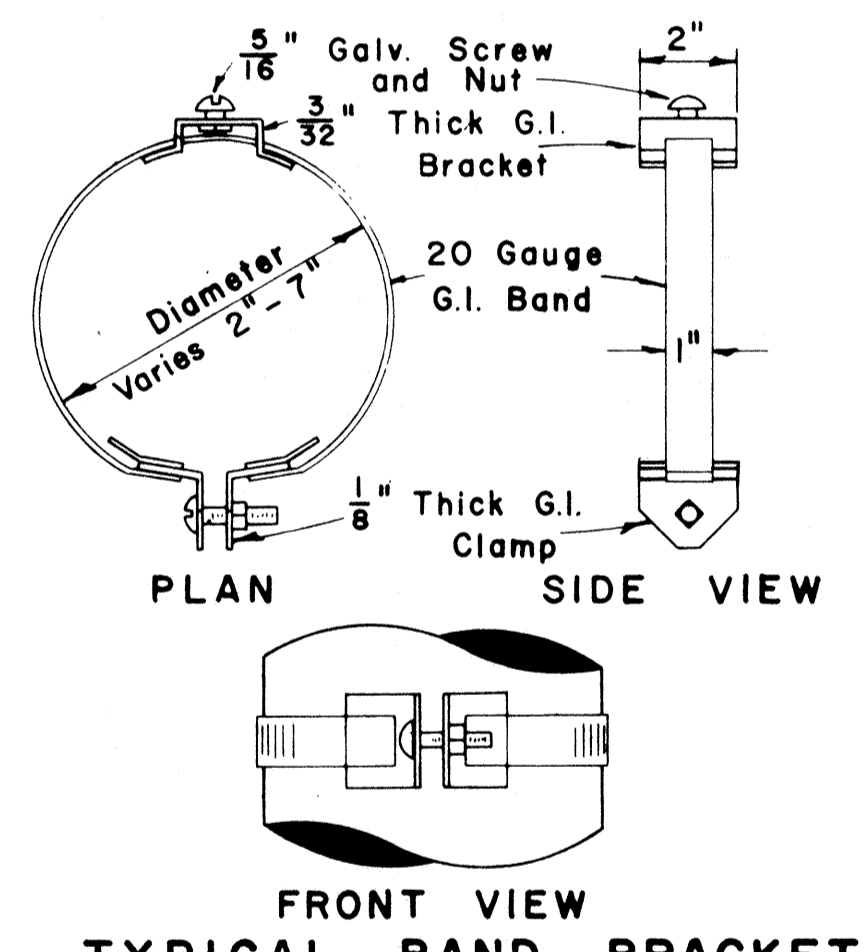

NOTE:  
 Reflector Markers RM-1,2,3 shall be glass sphere reflector markers with 4" x 5" reflector units (as shown) or plastic prismatic reflector markers with 3" diameter reflector units.

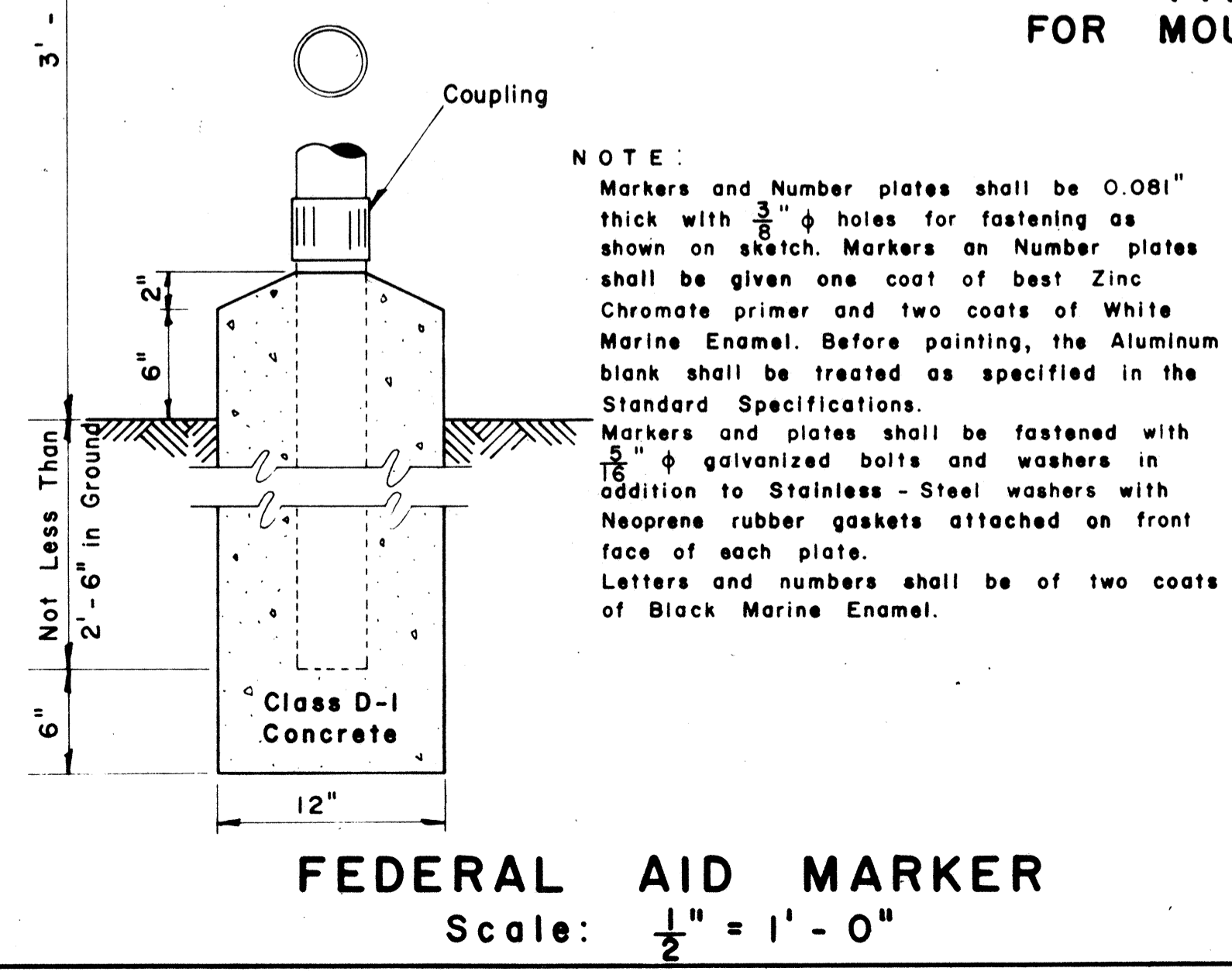

NOTE:  
 Markers and Number plates shall be 0.081" thick with 3/8" holes for fastening as shown on sketch. Markers on Number plates shall be given one coat of best Zinc Chromate primer and two coats of White Marine Enamel. Before painting, the Aluminum blank shall be treated as specified in the Standard Specifications. Markers and plates shall be fastened with 1/8" galvanized bolts and washers in addition to Stainless-Steel washers with Neoprene rubber gaskets attached on front face of each plate. Letters and numbers shall be of two coats of Black Marine Enamel.

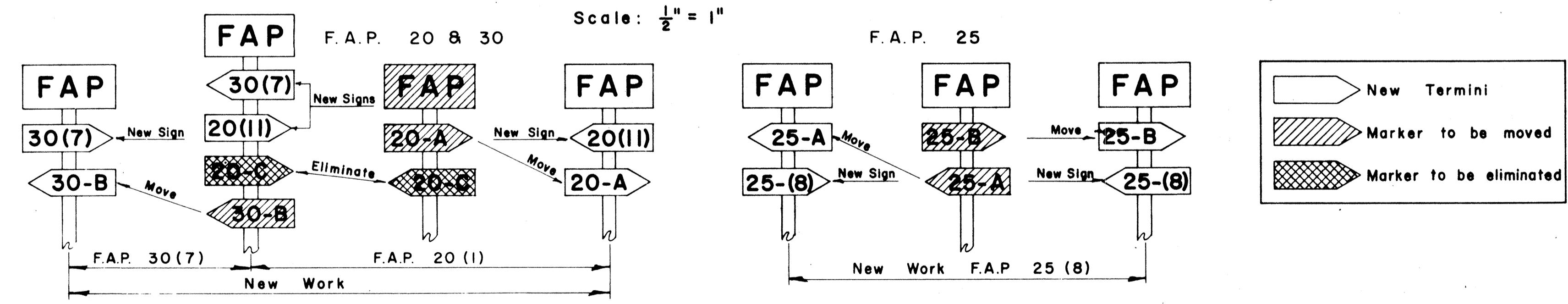

**METHOD OF MARKING F.A. PROJECTS AT OVERLAPS (USING NUMBER SUFFIX ON NEW WORK)**

APPROVED: \_\_\_\_\_ DATE: 1/1/64

DIRECTOR OF TRANSPORTATION

DECEMBER 8, 1964  
 REVISED: FEBRUARY 25, 1964

STATE OF HAWAII  
 DEPARTMENT OF TRANSPORTATION  
 HIGHWAYS DIVISION

**STANDARD DETAILS**  
 F. A. MARKER  
 AND  
 MISCELLANEOUS SIGN  
 DETAILS

Scale: As Shown Date: July 1966

SHEET No. 5 OF 10 SHEETS

FED. ROAD DIST. NO.	STATE	FED. AID PROJ. NO.	FISCAL YEAR	SHEET NO.	TOTAL SHEETS
HAWAII	HAW.	F-083-(2)	1966	40	83
Unit 1					



W7-2 48"x48"



W8-7 30"x30"



W14-1 30"x30"



W20-1a 48"x48"



W20-2d 48"x48"



W20-3b 48"x48"



W20-4d 48"x48"



W20-5d(L) 48"x48"

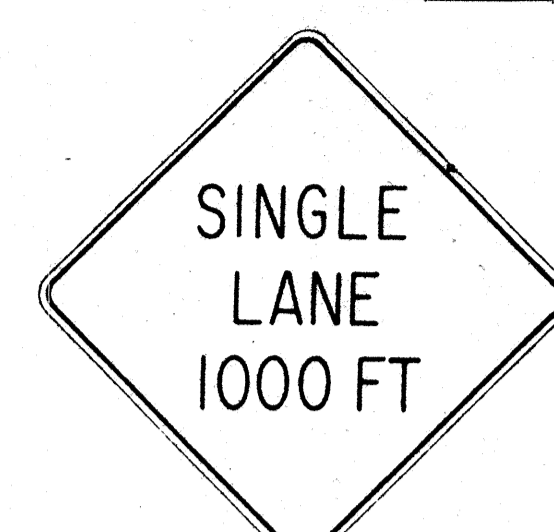

W20-6b 48"x48"



W20-7c 48"x48"



W21-1 30"x30"



W21-2 24"x24"



W21-3 36"x36"



W21-4 30"x30"

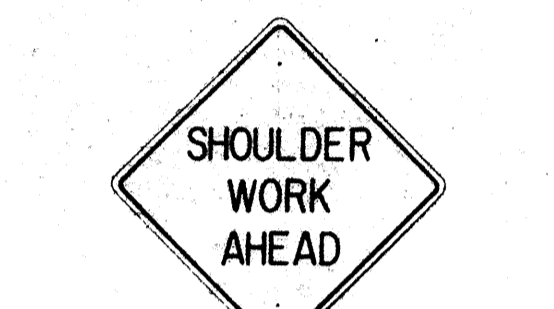

W21-5 30"x30"



W21-6 30"x30"



W22-1 30"x30"



W22-2 30"x30"

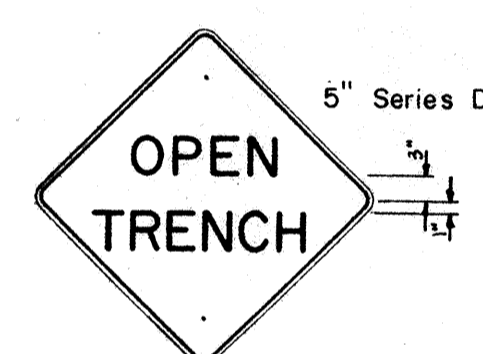

W22-3 30"x30"

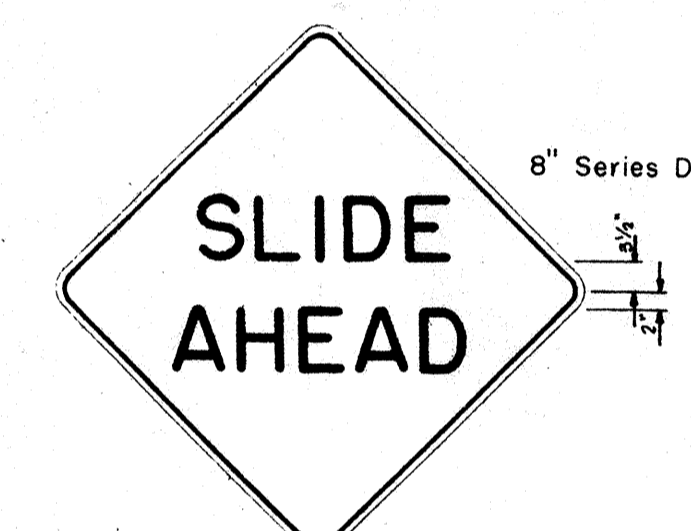

W22-4 48"x48"

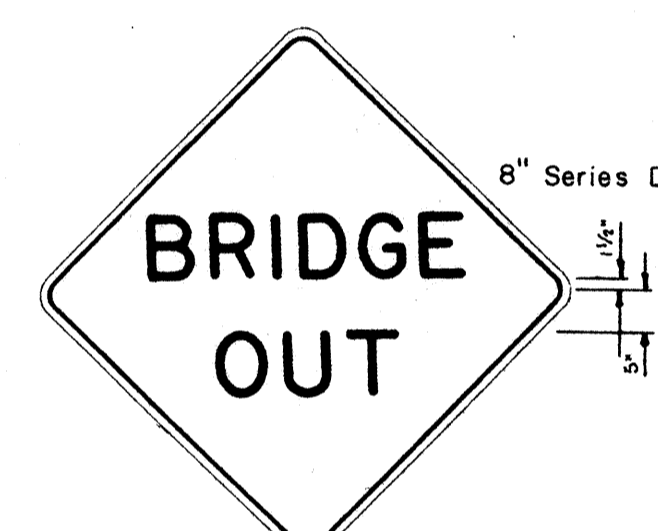

W22-5 48"x48"

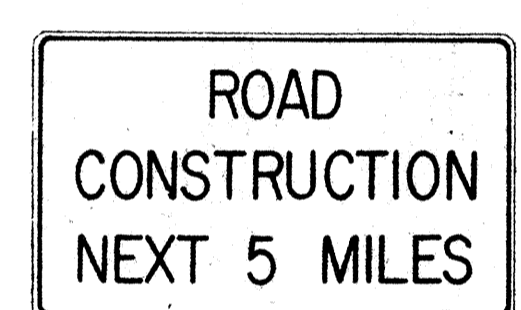

G20-1(5) 60"x36"

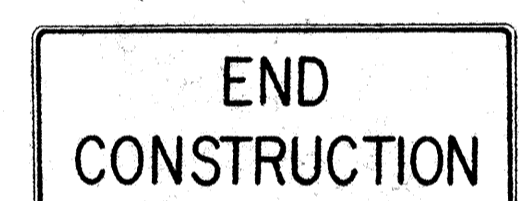

G20-2 60"x24"

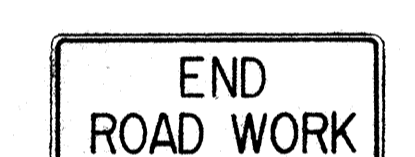

G20-3 42"x18"

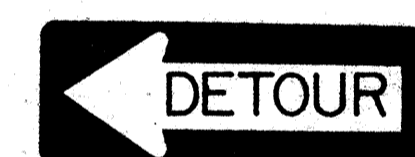

M5-7(L) 48"x18"

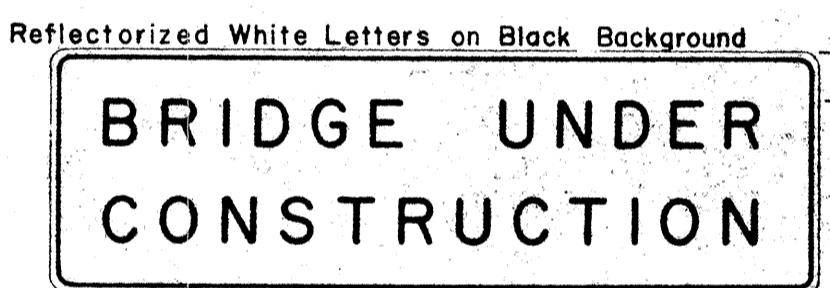

CW-1 96"x30"

- NOTE:
- The shape, color, dimensions, symbols, wording, lettering and reflectorization of all signs shall be in accordance with the "Manual on Uniform Traffic Control Devices for Streets and Highways," dated June 1961 and the BPR manual "Standard Highway Signs," dated September 1961 unless otherwise specified.
  - All signs shall be reflectorized unless otherwise specified.
  - All signs shall have 3/8" bolt holes drilled at appropriate locations unless otherwise noted.
  - For W20 series signs, suffixes a,b,c and d are as follows a 1500 FT, b 1000 FT, c 500 FT and d AHEAD
  - (R) or (L) indicates right or left and shall be as shown on the plans.
  - Number in ( ) indicates miles and shall be as shown on the plans.











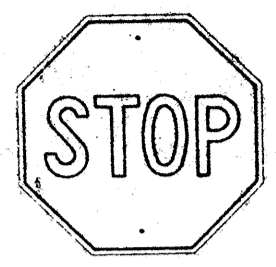
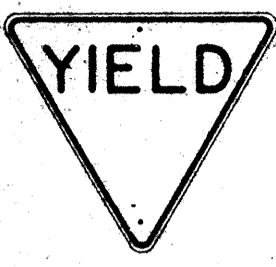

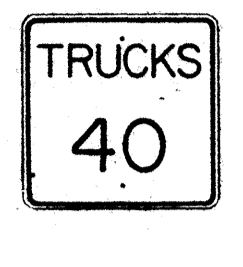

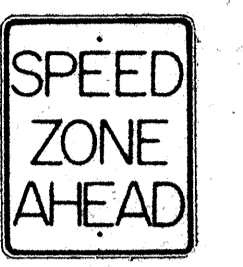
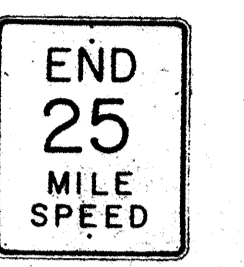
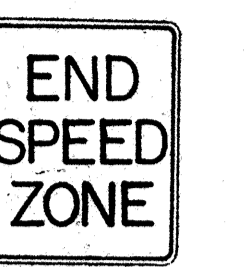

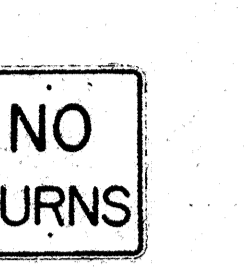
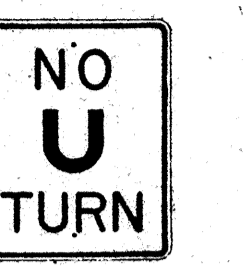

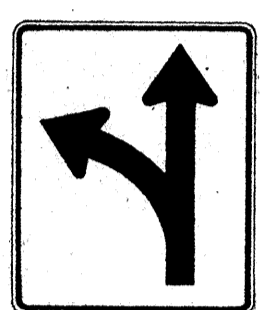

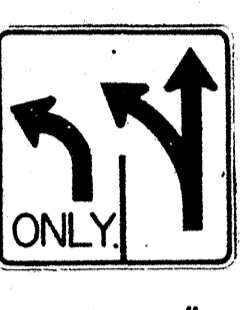



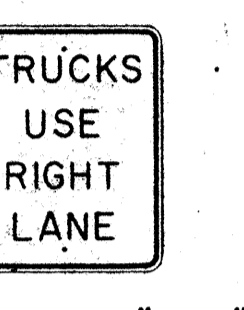
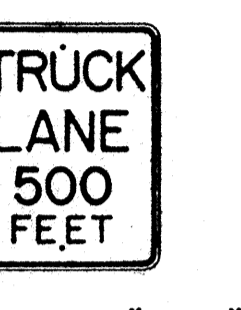

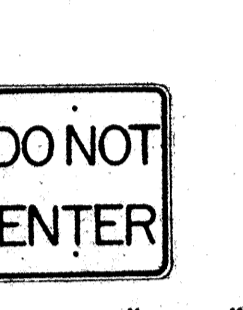

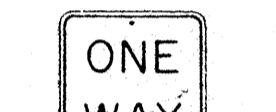
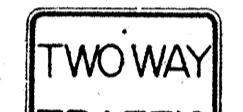
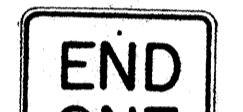
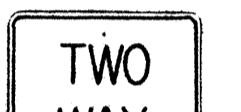
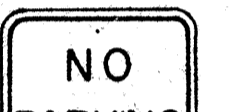
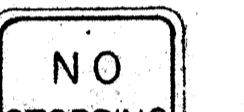
STATE OF HAWAII  
DEPARTMENT OF TRANSPORTATION  
HIGHWAYS DIVISION

**STANDARD DETAILS**  
**CONSTRUCTION SIGNS**

NOT TO SCALE Date: July 1966

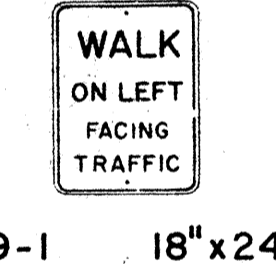
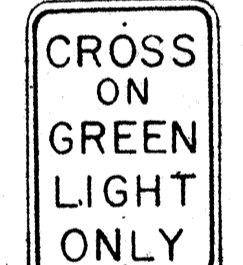
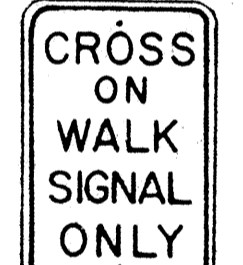
SHEET No. 6 OF 10 SHEETS

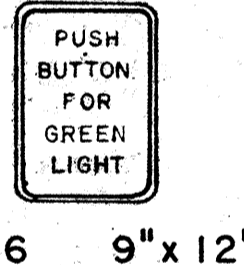
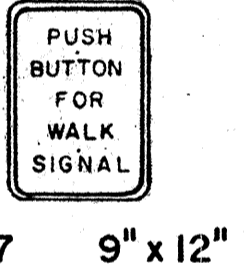
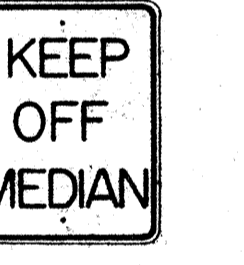
ORIGINAL PLAN	DATE
DESIGNED BY	
QUANTITIES BY	
CHECKED BY	

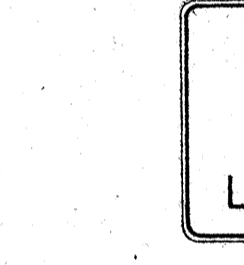
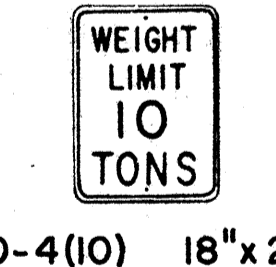
 R1-1 30"x 30"	 R1-2 36"x 36"x 36" R1-2-E 48"x 48"x 48" R1-2-I 60"x 60"x 60"	 R2-1(50) 24"x 30" R2-1(50)-E 36"x 48" R2-1(50)-I 48"x 60"	 R2-2(40) 24"x 24" R2-2(40)-E 36"x 36" R2-2(40)-I 48"x 48"	 R2-4(40) 24"x 30" R2-4(40)-E 36"x 48" R2-4(40)-I 48"x 60"	 R2-5 24"x 30" R2-5-E 36"x 48" R2-5-I 48"x 60"	 R2-6(25) 24"x 30" R2-6(25)-E 36"x 48" R2-6(25)-I 48"x 60"	 R2-7 24"x 30" R2-7-E 36"x 48" R2-7-I 48"x 60"	 R3-1 24"x 30" R3-1-E 36"x 48"	 R3-2 24"x 30" R3-2-E 36"x 48"	 R3-3 24"x 24"	 R3-4 24"x 30" R3-4-E 36"x 48" R3-4-I 48"x 60"
 R3-5(L) 30"x 36"	 R3-6(L) 30"x 36"	 R3-7(R) 30"x 30"	 R3-8(L) 30"x 30"	 R4-1 24"x 30"	 R4-2 24"x 30"	 R4-3 24"x 30" R4-3-E 36"x 48" R4-3-I 48"x 60"	 R4-4 24"x 30" R4-4-E 36"x 48" R4-4-I 48"x 60"	 R4-5 24"x 30" R4-5-E 36"x 48"	 R4-6 24"x 30" R4-6-E 36"x 48"	 R4-7(R) 24"x 30" R4-7(R)-E 36"x 48"	 R5-1 24"x 24"
 R6-1(R) 36"x 12"	 R6-2(R) 18"x 24"	 R6-3 24"x 30"	 R6-4 24"x 30"	 R6-5 24"x 30"	 R7-1 12"x 18"	 R7-4 12"x 18" R7-4-E 24"x 30"	 R7-107(R) 12"x 18"	 R7-201 12"x 6"	 R8-1 24"x 30" R8-1-E 36"x 48" R8-1-I 48"x 60"	 R8-2 24"x 30" R8-2-E 36"x 48"	 R8-3 24"x 30" R8-3-E 36"x 48"
 R8-4 24"x 30" R8-4-E 36"x 48" R8-4-I 48"x 36"	 R9-1 18"x 24"	 R9-2 12"x 18"	 R9-3 12"x 18"	 R9-4 12"x 18"	 R9-5 12"x 18"	 R9-6 9"x 12"	 R9-7 9"x 12"	 R10-1 24"x 30" R10-1-E 36"x 48" R10-1-I 48"x 60"	 R10-2 48"x 30"	 R10-3(10) 60"x 30"	
 R10-4(10) 18"x 24"											

NOTE:

- The shape, color, dimensions, symbols, wording, lettering and reflectorization of all signs shall be in accordance with the "Manual on Uniform Traffic Control Devices for Streets and Highways," dated June 1961 and the BPR manual "Standard Highway Signs," dated September 1961 unless otherwise specified.
- All regulatory signs shall be reflectorized unless otherwise specified.
- All regulatory signs shall have  $\frac{3}{8}$ " bolt holes drilled at appropriate locations unless otherwise noted.
- The suffix "E" denotes Expressway signs and "I" denotes Interstate signs.
- For R2 signs, number in ( ) indicates speed and shall be as shown on the plans.
- (R) or (L) indicates right or left and shall be as shown on the plans.
- For R10-4 sign, number in ( ) indicates weight and shall be as shown on the plan.

DATE \_\_\_\_\_  
 SURVEY PLOTTED BY \_\_\_\_\_  
 DRAWN BY \_\_\_\_\_  
 TRACED BY \_\_\_\_\_  
 QUANTITIES BY \_\_\_\_\_  
 CHECKED BY \_\_\_\_\_  
 No. \_\_\_\_\_

STATE OF HAWAII  
 DEPARTMENT OF TRANSPORTATION  
 HIGHWAYS DIVISION

**STANDARD DETAILS  
 REGULATORY SIGNS**

NOT TO SCALE Date July 1966.

SHEET No. 7 OF 10 SHEETS

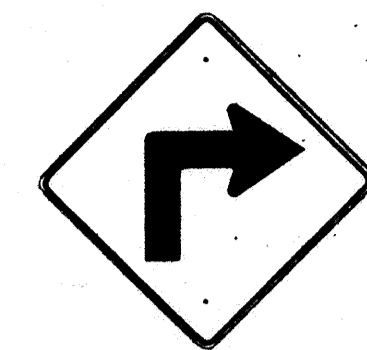

WI-1(R) 30" x 30"



WI-2(R) 30" x 30"

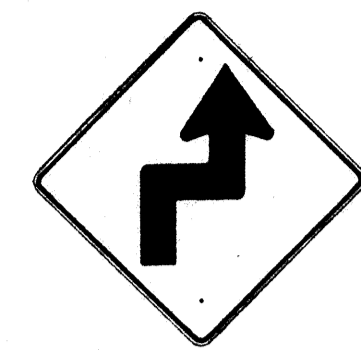

WI-3(R) 30" x 30"

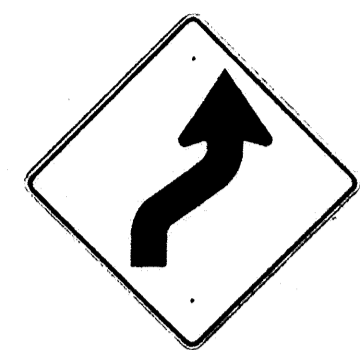

WI-4(R) 30" x 30"



WI-5(R) 30" x 30"

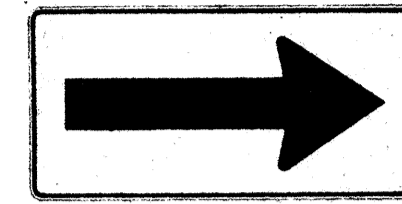

WI-6 48" x 24"

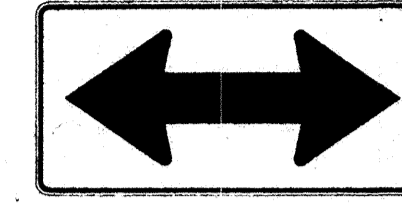

WI-7 48" x 24"

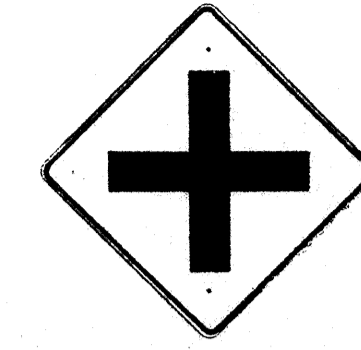

W2-1 30" x 30"

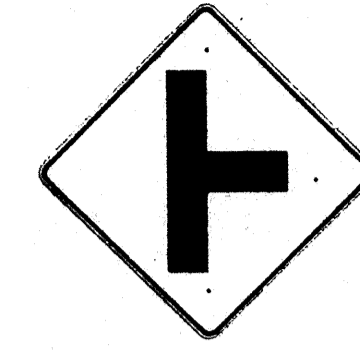

W2-2 30" x 30"

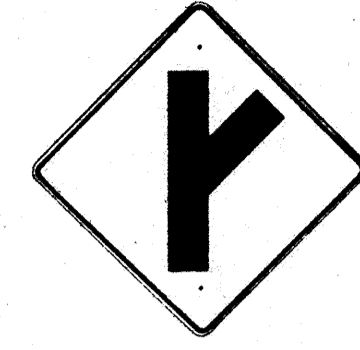

W2-3(R) 30" x 30"

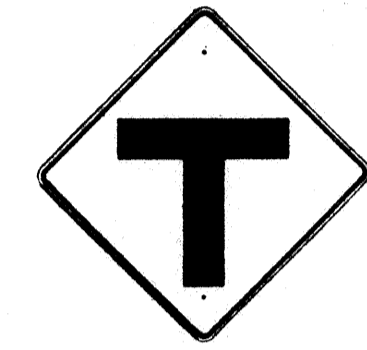

W2-4 30" x 30"

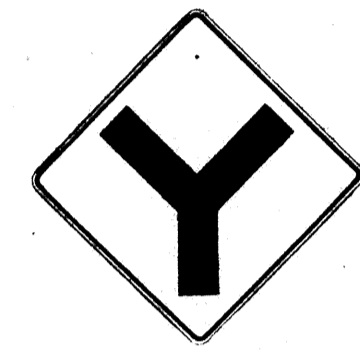

W2-5 30" x 30"



W3-1 30" x 30"



W3-2 30" x 30"

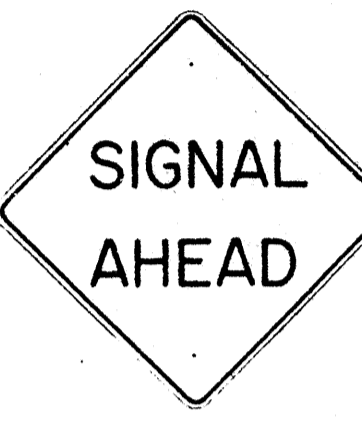

W3-3 36" x 36"



W4-1 30" x 30"  
W4-1-E 36" x 36"  
W4-1-I 48" x 48"

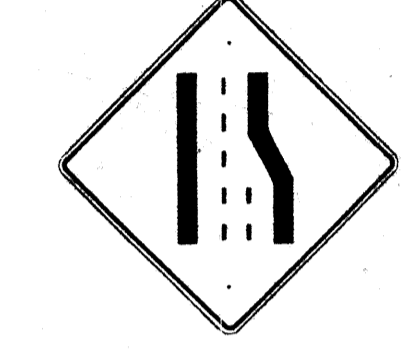

W4-2 30" x 30"  
W4-2-E 36" x 36"



W5-1 30" x 30"  
W5-1-E 36" x 36"



W5-2 30" x 30"



W5-3 30" x 30"



W6-1 36" x 36"



W6-2 36" x 36"



W7-1 30" x 30"



W8-1 30" x 30"



W8-2 30" x 30"



W8-3 30" x 30"



W8-4 30" x 30"

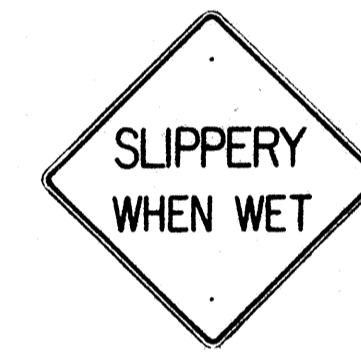

W8-5 30" x 30"



W9-1 30" x 30"



W9-2 30" x 30"



W10-1 36" DIAMETER



W11-1 30" x 30"



W11-5 30" x 30"



W12-2 36" x 36"

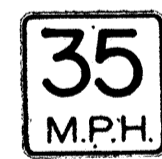

W13-1(35) 18" x 18"

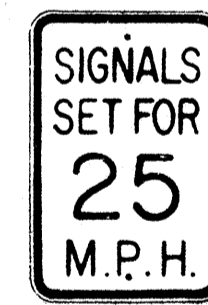

W13-2(25) 12" x 18"

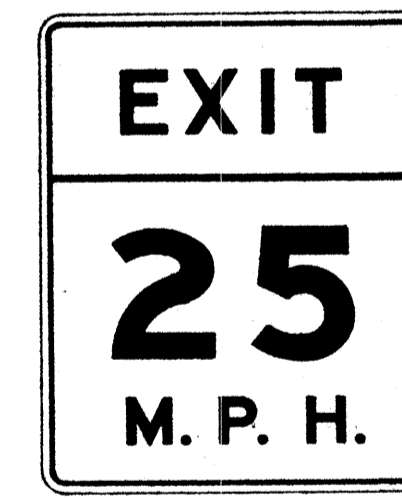

W13-3(25) 48" x 60"

NOTE:

- The shape, color, dimensions, symbols, wording, lettering and reflectorization of all signs shall be in accordance with the "Manual on Uniform Traffic Control Devices for Streets and Highways," dated June 1961 and the BPR manual "Standard Highway Signs," dated September 1961 unless otherwise specified.
- All warning signs shall be reflectorized unless otherwise specified.
- All warning signs shall have 3/8" bolt holes drilled at appropriate locations unless otherwise noted.
- (R) or (L) indicates right or left and shall be as shown on the plan.
- The suffix "E" denotes Expressway signs and "I" denotes Interstate signs.
- For W13 sign, number in ( ) indicates speed and shall be as shown on the plans.

ORIGINAL PLAN	DATE
SURVEY PLOTTED BY	
DESIGNED BY	
CHECKED BY	
NOTE BOOK	
QUANTITIES BY	
NO.	

STATE OF HAWAII  
DEPARTMENT OF TRANSPORTATION  
HIGHWAYS DIVISION

**STANDARD DETAILS**  
**WARNING SIGNS**

NOT TO SCALE Date: July 1966

SHEET No. 51 OF 10 SHEETS

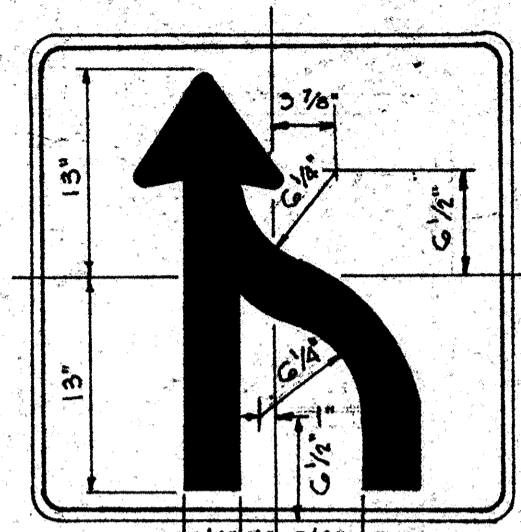

R3 - 9 30" x 30"

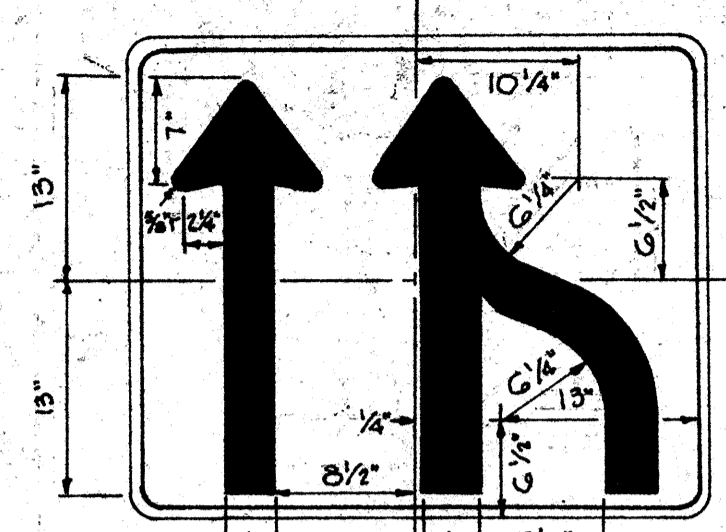

R3-10 36" x 30"

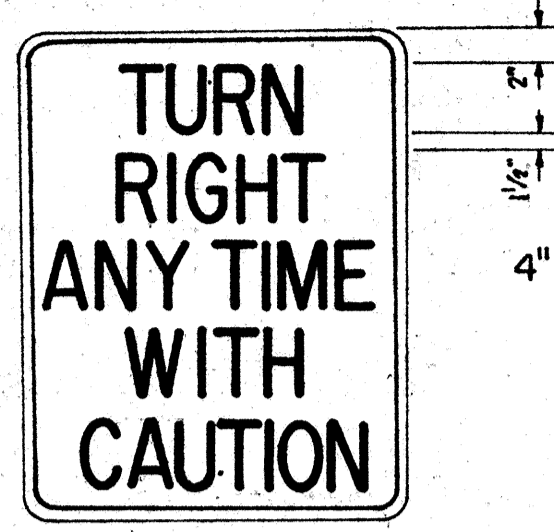

R15 - 1 24" x 30"

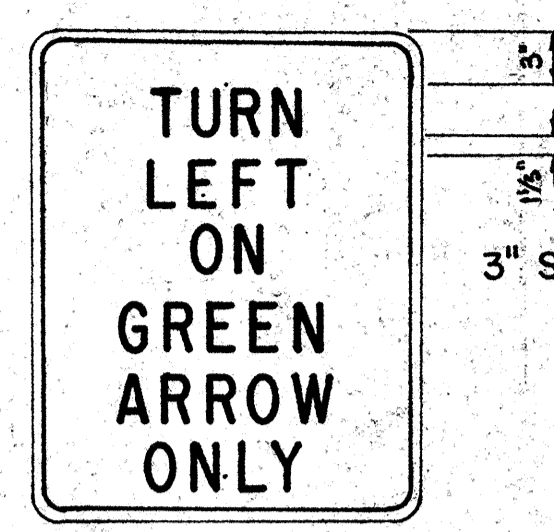

R16 - 1 24" x 30"

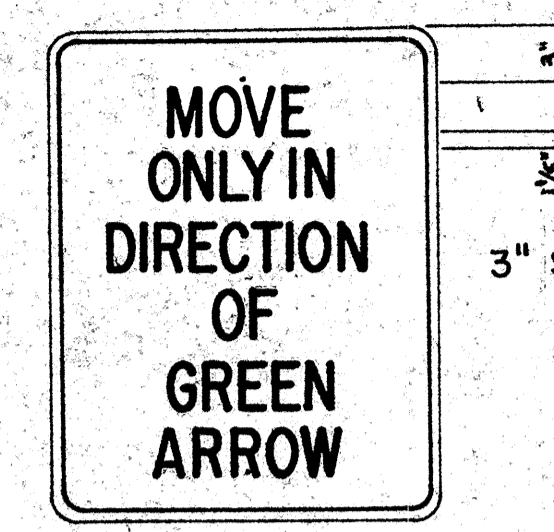

R16 - 2 24" x 30"

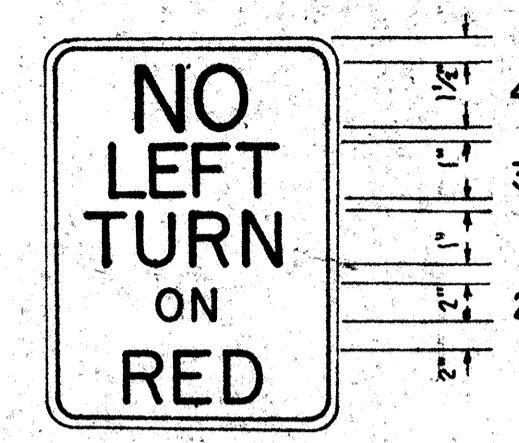

R17 - 1 18" x 24"

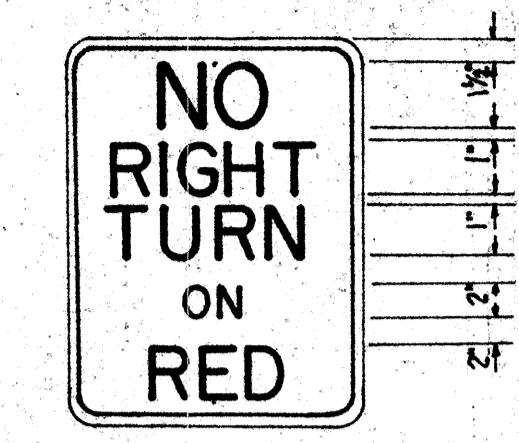

R17-2 18" x 24"



R18 - 1 30" x 24"

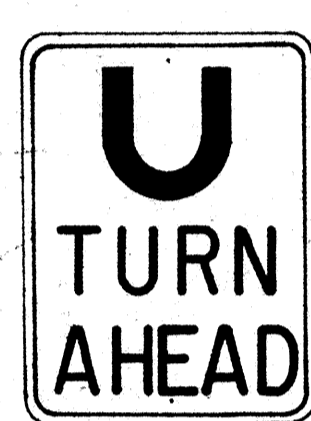

R19-1 18" x 24"

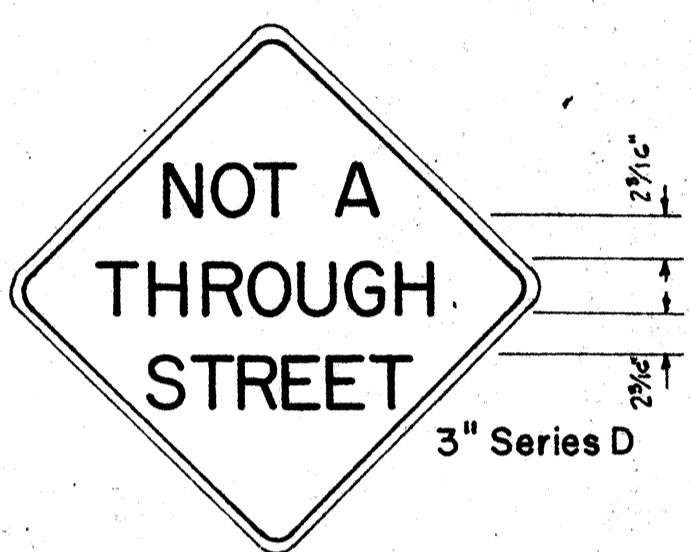

W13-4 24" x 24"

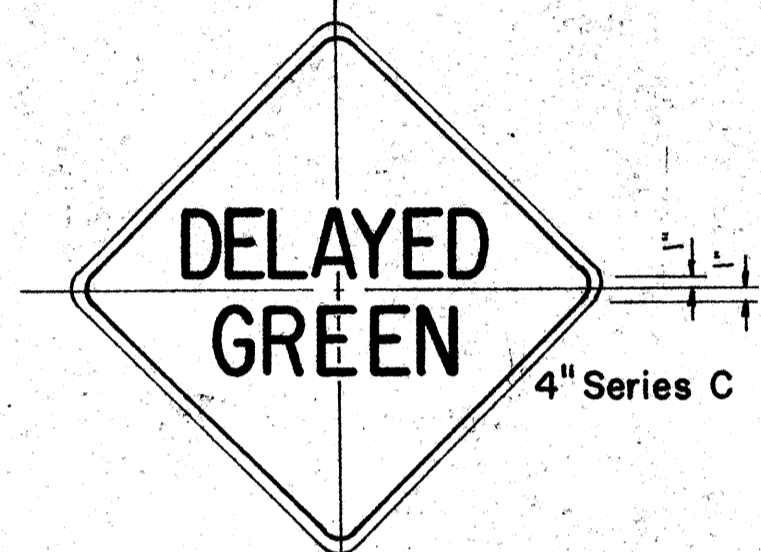

W15 - 1 24" x 24"

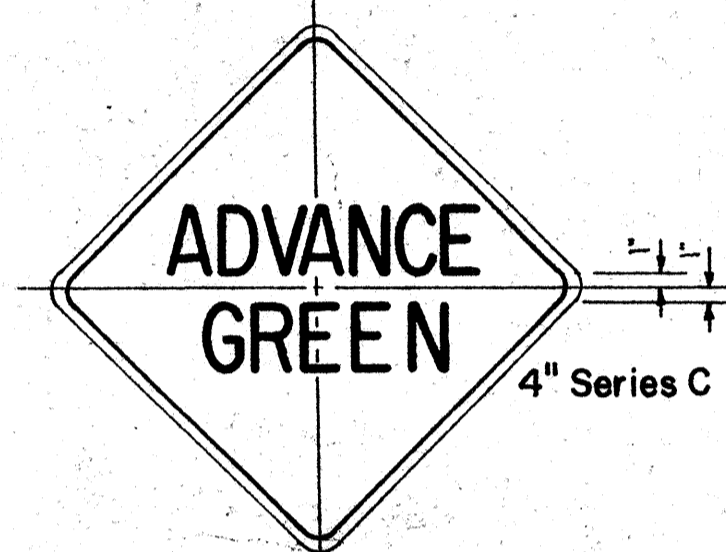

W15 - 2 24" x 24"

NOTE:

1. The shape, color, plate details, lettering and reflectorization of Regulatory signs (Prefix R) and Warning signs (Prefix W) shall be in accordance with the "Manual on Uniform Traffic Control Devices for Streets and Highways," dated June 1961 and the BPR manual "Standard Highway Signs," dated September 1961 unless otherwise specified.
2. All regulatory and warning signs shall be reflectorized unless otherwise specified.
3. All regulatory and warning signs shall have 3/8" bolt holes drilled at appropriate locations unless otherwise noted.

DESIGNED BY	DATE
TRACED BY	
DESIGNED BY	
CHECKED BY	
CHECKED BY	

STATE OF HAWAII  
DEPARTMENT OF TRANSPORTATION  
HIGHWAYS DIVISION

**STANDARD DETAILS  
MISCELLANEOUS  
REGULATORY & WARNING SIGNS**

Scale: 1" = 1'-0"      Date: July 1966

SHEET No. 9 OF 10 SHEETS

52

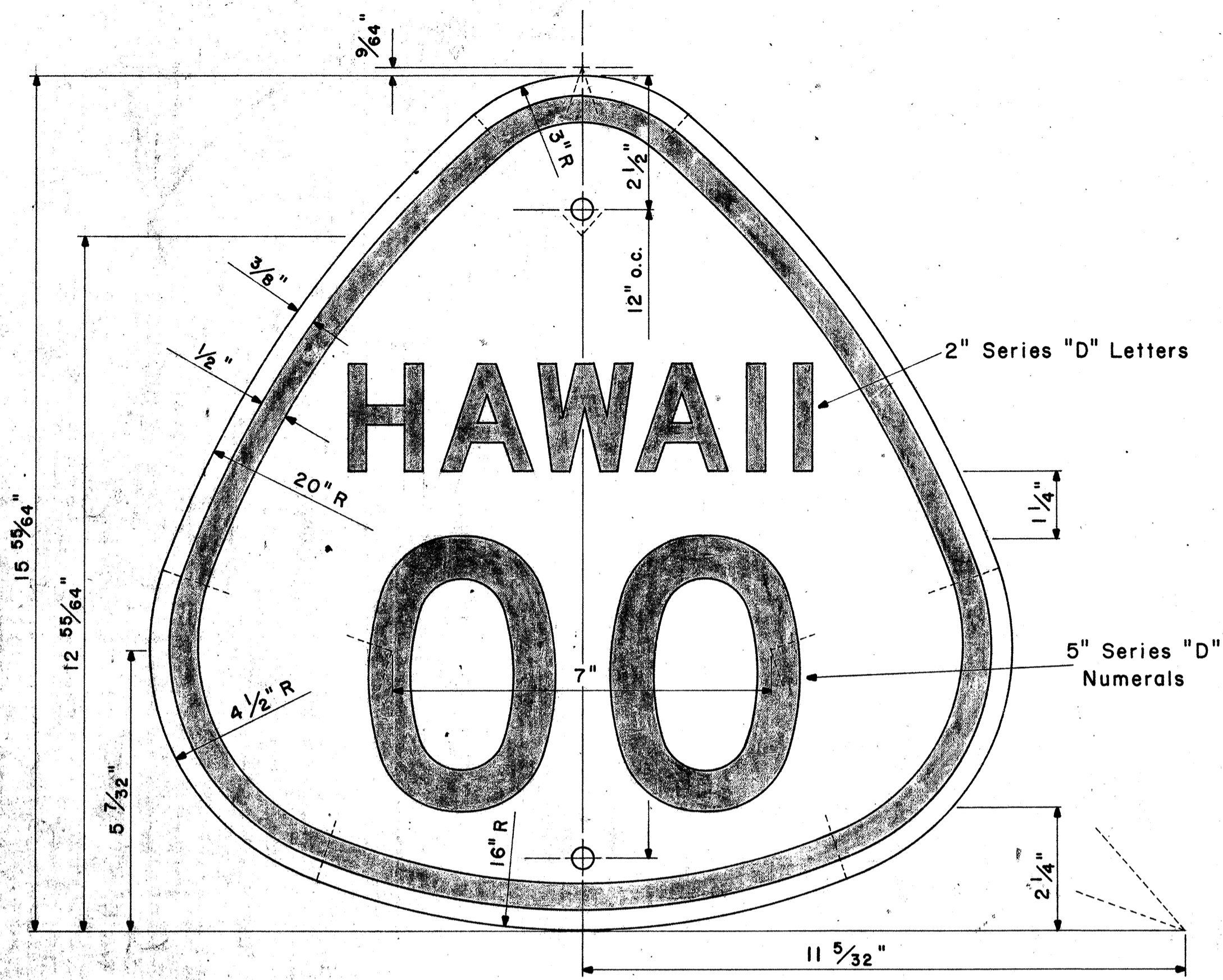

**STATE ROUTE MARKER  
MI-3(00)**  
Scale: 1/2" = 1"

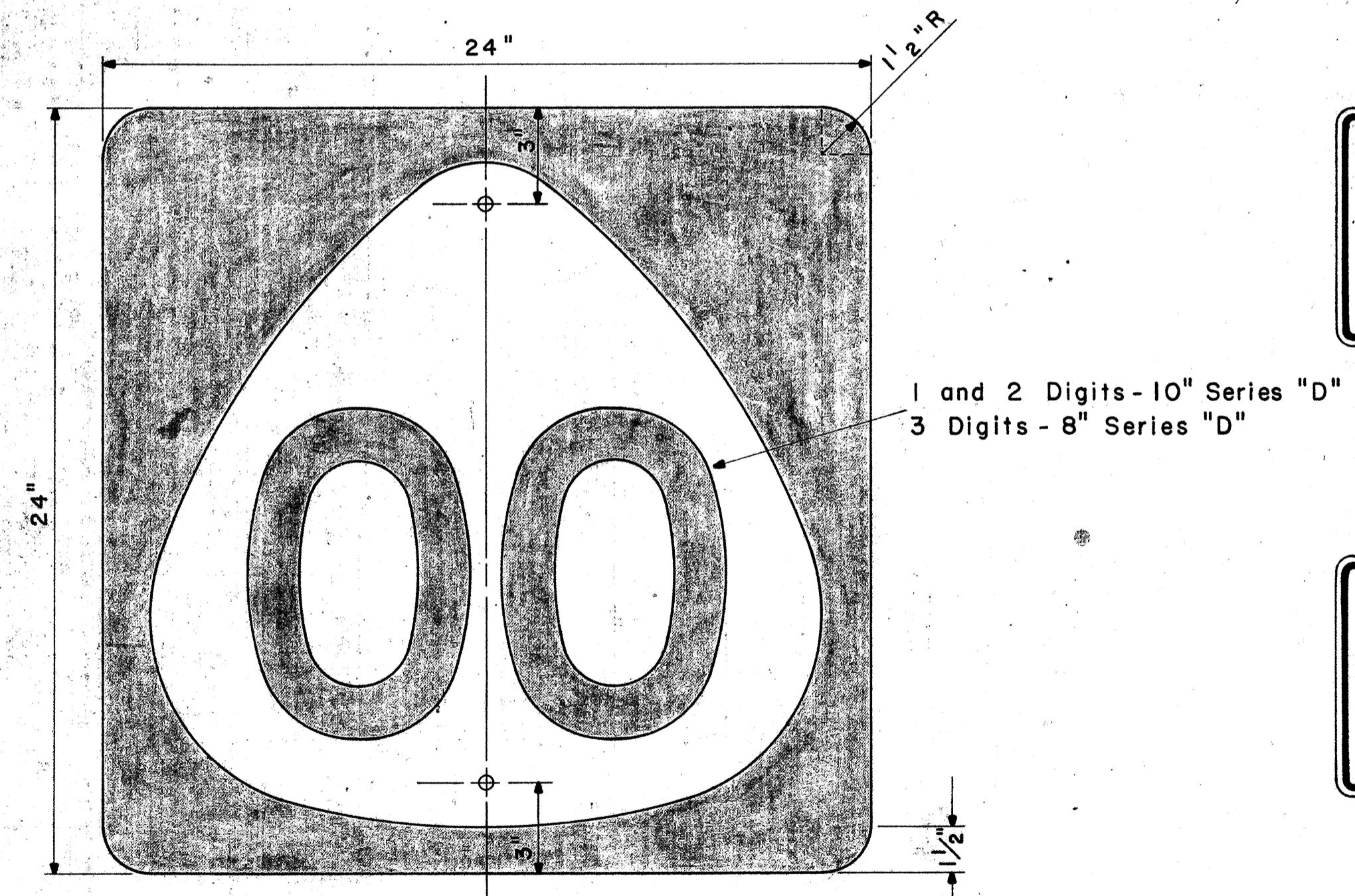

**STATE ROUTE MARKER  
MI-4(00)**  
Scale: 1/4" = 1"

NOTE: Multiply all dimensions of State Route Marker MI-3 by 1.3 for the dimensions of the shield for MI-4.

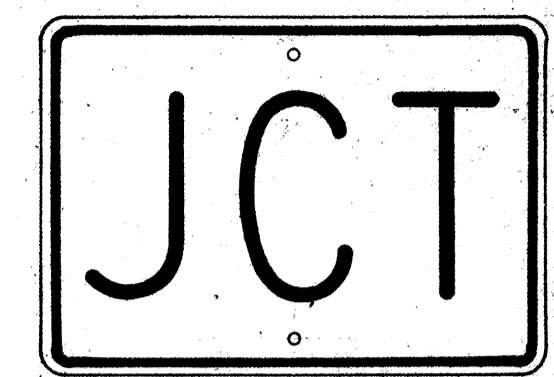

M2-1  
21" x 15"

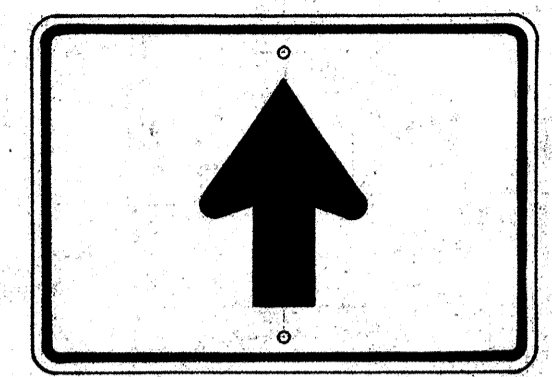

M4-3  
21" x 15"

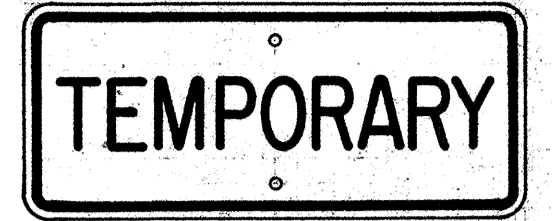

M5-1  
21" x 9"

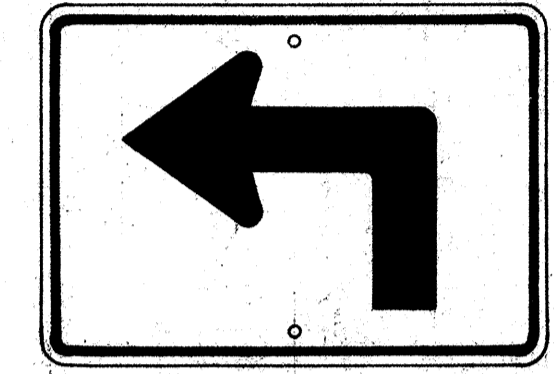

M3-1-L  
\* M3-1-R  
21" x 15"

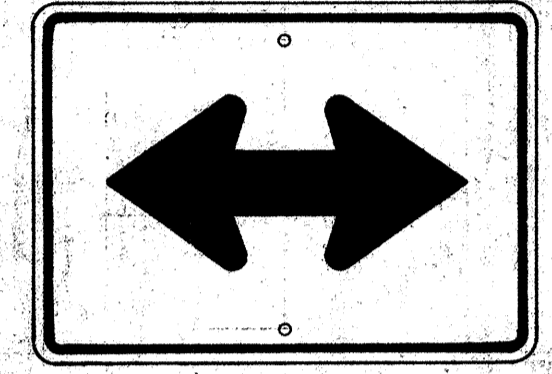

M4-4  
21" x 15"

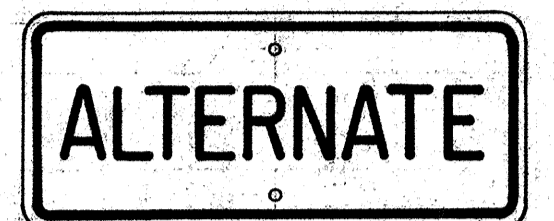

M5-2  
21" x 9"

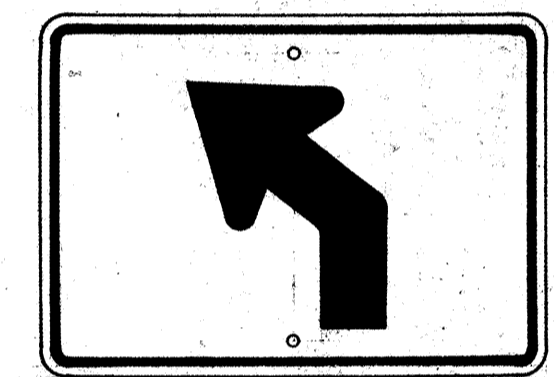

M3-2-L  
\* M3-2-R  
21" x 15"

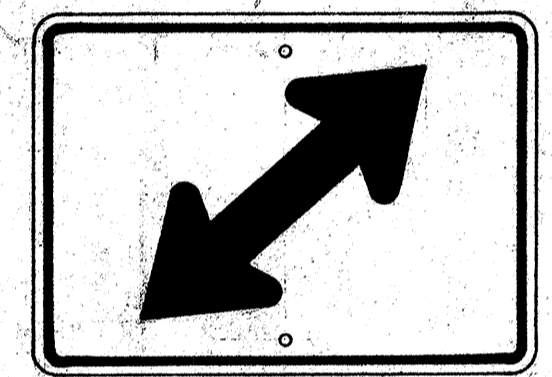

M4-5-R  
\* M4-5-L  
21" x 15"

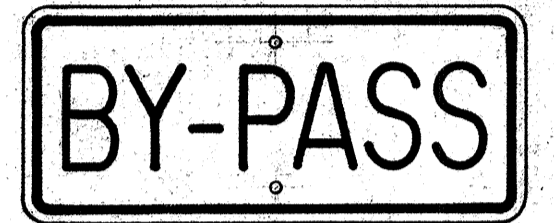

M5-3  
21" x 9"



M5-4  
21" x 9"



M5-5  
21" x 9"

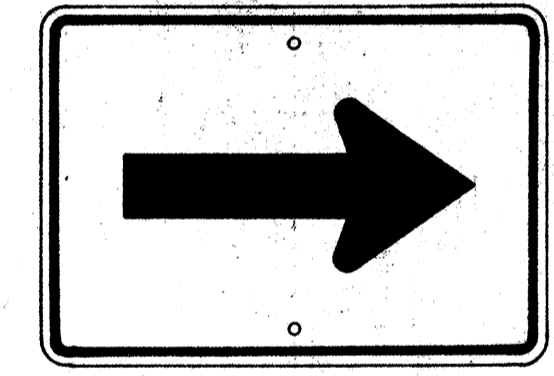

M4-1  
21" x 15"

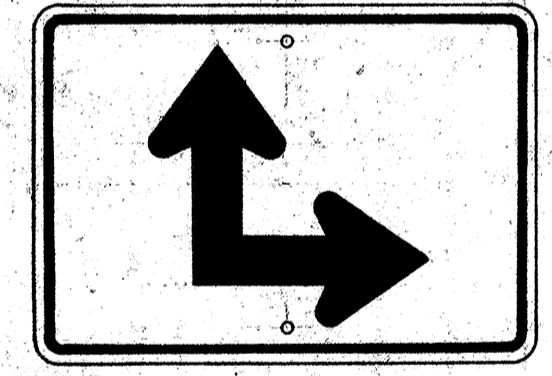

M4-6-R  
\* M4-6-L  
21" x 15"

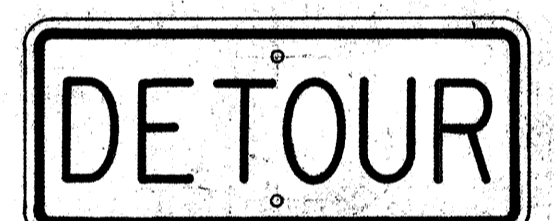

M5-6  
21" x 9"

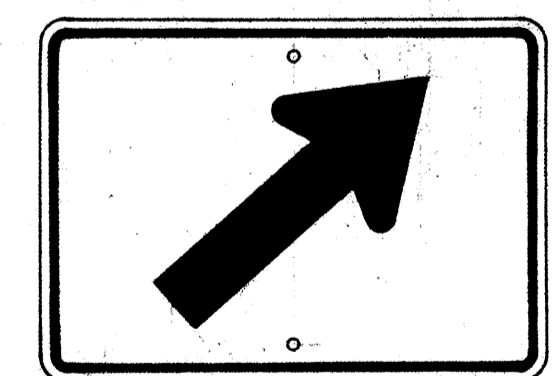

M4-2-R  
\* M4-2-L  
21" x 15"

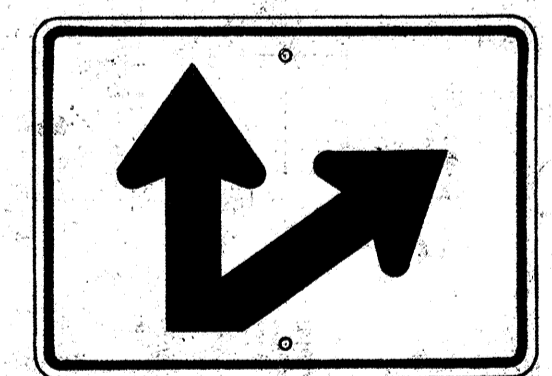

M4-7-R  
\* M4-7-L  
21" x 15"

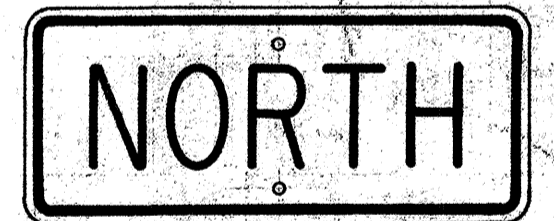

M6-1-N  
21" x 9"  
(See Note 6)



M7-1  
18" x 12"

**AUXILIARY MARKERS**

Scale: 1/8" = 1"

\* NOTE: Signs shall be similar but opposite in direction.

**GENERAL NOTES**

- The shape, color, dimensions, symbols, wording, lettering and reflectorizing of all signs shall be in accordance with the "Manual on Uniform Traffic Control Devices for Streets and Highways," dated June 1961 and the BPR manual "Standard Highway Signs," dated September 1961, unless otherwise specified.
- All letters and figures shall conform to the manual "Standard Alphabets for Highway Signs," Dept. of Commerce, Bureau of Public Roads, 1952.
- All markers shall be reflectorized unless otherwise specified.
- All markers shall have 3/8" bolt holes drilled at appropriate locations unless otherwise specified.
- All markers shall have a black legend on a white background unless otherwise specified.
- Sign message of Cardinal Direction Marker (M6-1) shall be denoted by the following suffixes:
  - M6-1-N : NORTH
  - M6-1-E : EAST
  - M6-1-S : SOUTH
  - M6-1-W : WEST
- Auxiliary markers denoted with the suffix "I" (M4-1-I) shall have a white legend on a blue background.
- Cardinal Direction Marker (M6-1) with suffix I(3) shall have a white legend on a blue background and shall be 30" x 15" in size.
- For MI-3 and MI-4 signs, number in ( ) indicates route number and shall be as shown on the plan.

STATE OF HAWAII  
DEPARTMENT OF TRANSPORTATION  
HIGHWAYS DIVISION  
**STANDARD DETAILS**  
STATE ROUTE MARKERS  
AND  
AUXILIARY MARKERS  
Scale: As Noted  
SHEET NO. 10 OF 10 SHEETS

SURVEY PLOTTED BY: \_\_\_\_\_ DATE: \_\_\_\_\_  
 DRAWN BY: \_\_\_\_\_  
 TRACED BY: \_\_\_\_\_  
 CHECKED BY: \_\_\_\_\_  
 NOTE BOOK NO. \_\_\_\_\_