

FED. ROAD DIST. NO.	STATE	FED AID PROJ. NO.	FISCAL YEAR	SHEET NO.	TOTAL SHEETS
HAWAII	HAW.	BR-080-1(012)	2014	8	82

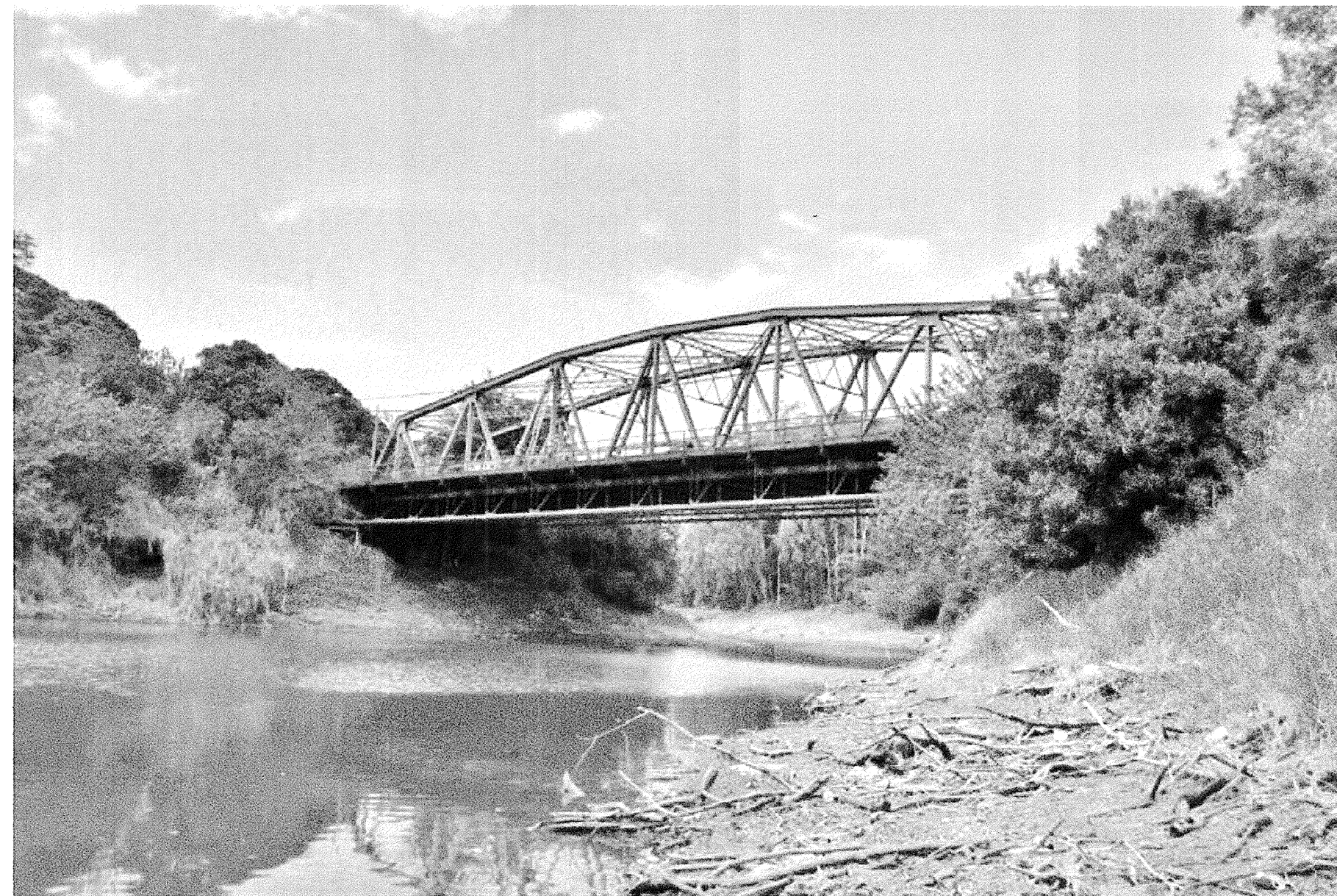

1 / T9/T7 DOWNSTREAM VIEW OF
KARSTEN THOT BRIDGE



2 / T9/T7 UPSTREAM VIEW OF
KARSTEN THOT BRIDGE



3 / T9/T7 BRIDGE APPROACH -
HONOLULU SIDE



4 / T9/T7 BRIDGE APPROACH -
HALEIWA SIDE

Notes:

- Existing bridge photos were taken in January and February 2013.
- Contractor to field verify as-built conditions and dimensions as required.

DATE	_____
DESIGNED BY	_____
DRAWN BY	_____
CHECKED BY	_____
QUANTITIES BY	_____
NOTED BY	_____
NO.	_____

	STATE OF HAWAII DEPARTMENT OF TRANSPORTATION HIGHWAYS DIVISION
	EXISTING BRIDGE PHOTOS
KAMEHAMEHA HIGHWAY Repair and Repaint Karsten Thot Bridge Federal Aid Project No. BR-080-1(012)	
Scale: No Scale Date: Sept 2014	