

FED. ROAD DIST. NO.	STATE	FED. AID PROJ. NO.	FISCAL YEAR	SHEET NO.	TOTAL SHEETS
HAWAII	HAW.	STP-080-1(10)	1994	13	17

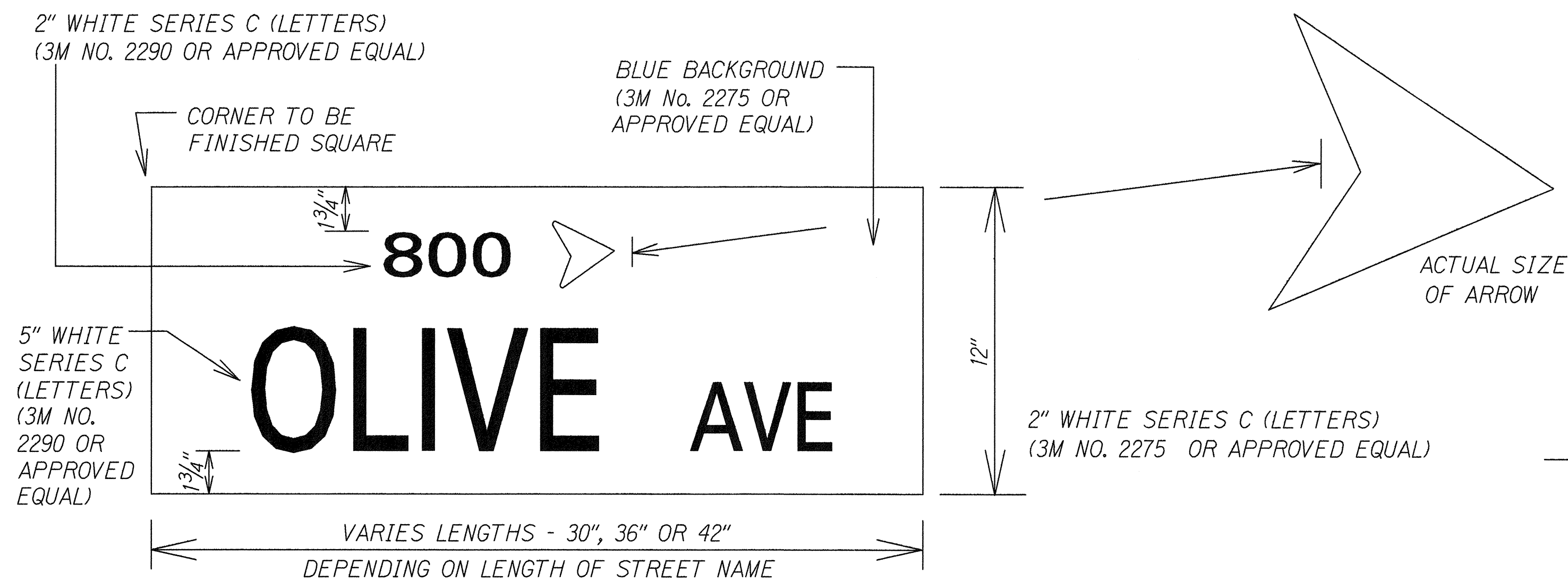

NOTES:

- BLOCK NUMBERS AND STREET NAMES ARE TO BE NEATLY CENTERED HORIZONTALLY ON STREET NAME BLADE.
- DIACRITICAL MARKINGS SHALL BE USED ON HAWAIIAN NAMES AS SPECIFIED. NO PUNCTUATION SHALL FOLLOW N (NORTH) OR S (SOUTH) ABBREVIATIONS.
- FOLLOWING ABBREVIATIONS SHALL BE USED: ST (STREET), AV (AVENUE), RD (ROAD), LN (LANE), BLVD (BOULEVARD), HWY (HIGHWAY), WAY (WAY), SQ (SQUARE). NO PUNCTUATION MARKS SHALL FOLLOW THESE ABBREVIATIONS.
- WHEN BLOCK NUMBERS ARE NOT SPECIFIED, STREET NAME SHALL BE CENTERED VERTICALLY ON STREET NAME BLADE WITH 3 1/2" SPACING ON TOP AND BOTTOM.
- ALL STREET NAME SIGNS SHALL HAVE BLOCK NUMBERS AND ARROWS UNLESS NOTED OTHERWISE.

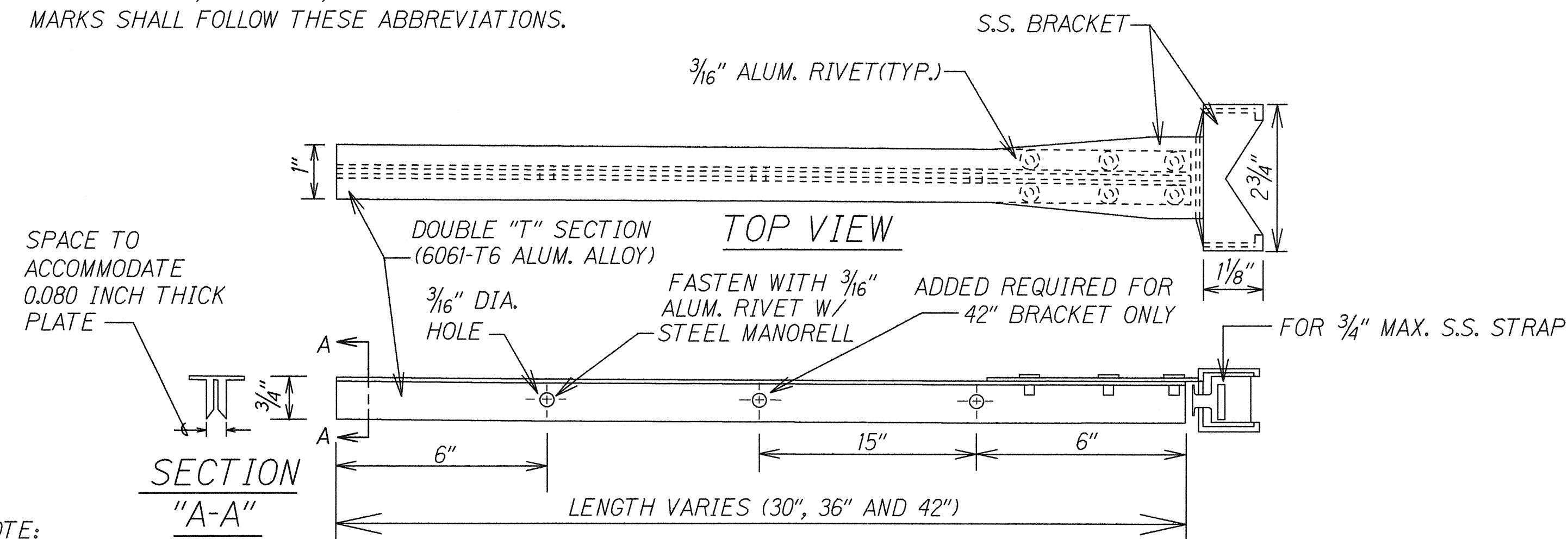

- NOTE:
- BRACKETS ARE TO BE USED AT TOP AND BOTTOM OF SIGN BLADE

## STREET NAME CANTILEVER BRACKET

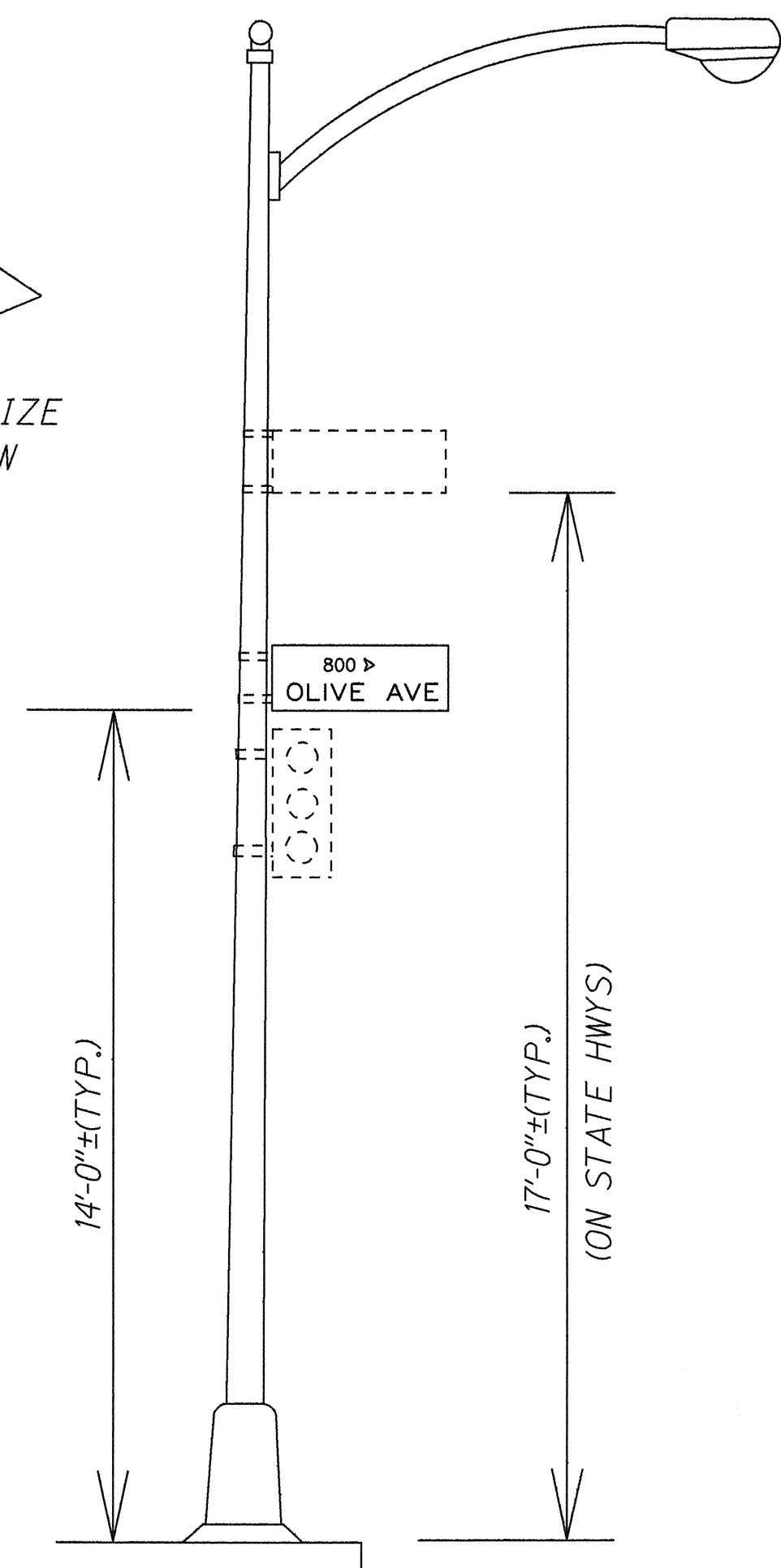

ELEVATION

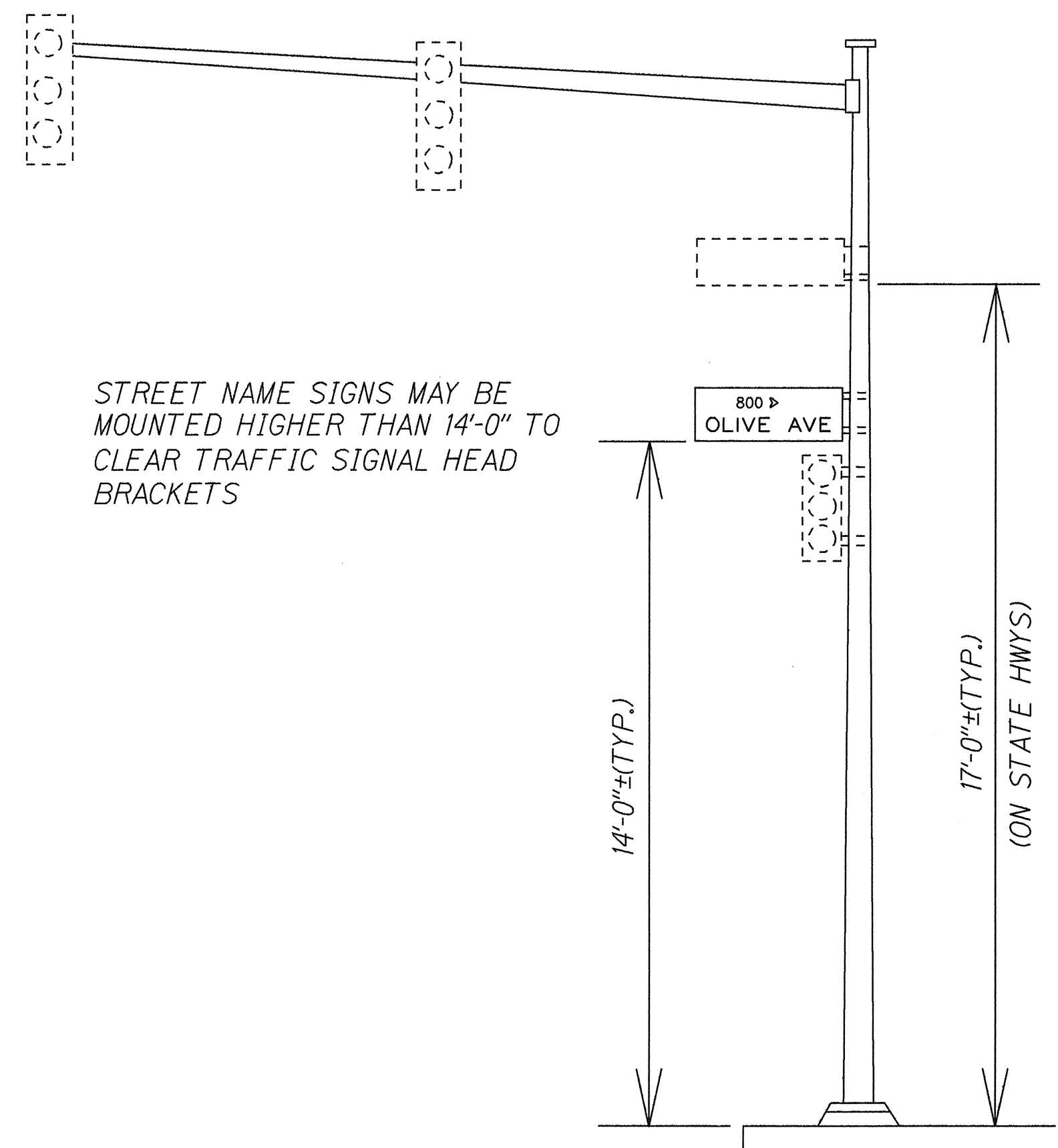

ELEVATION

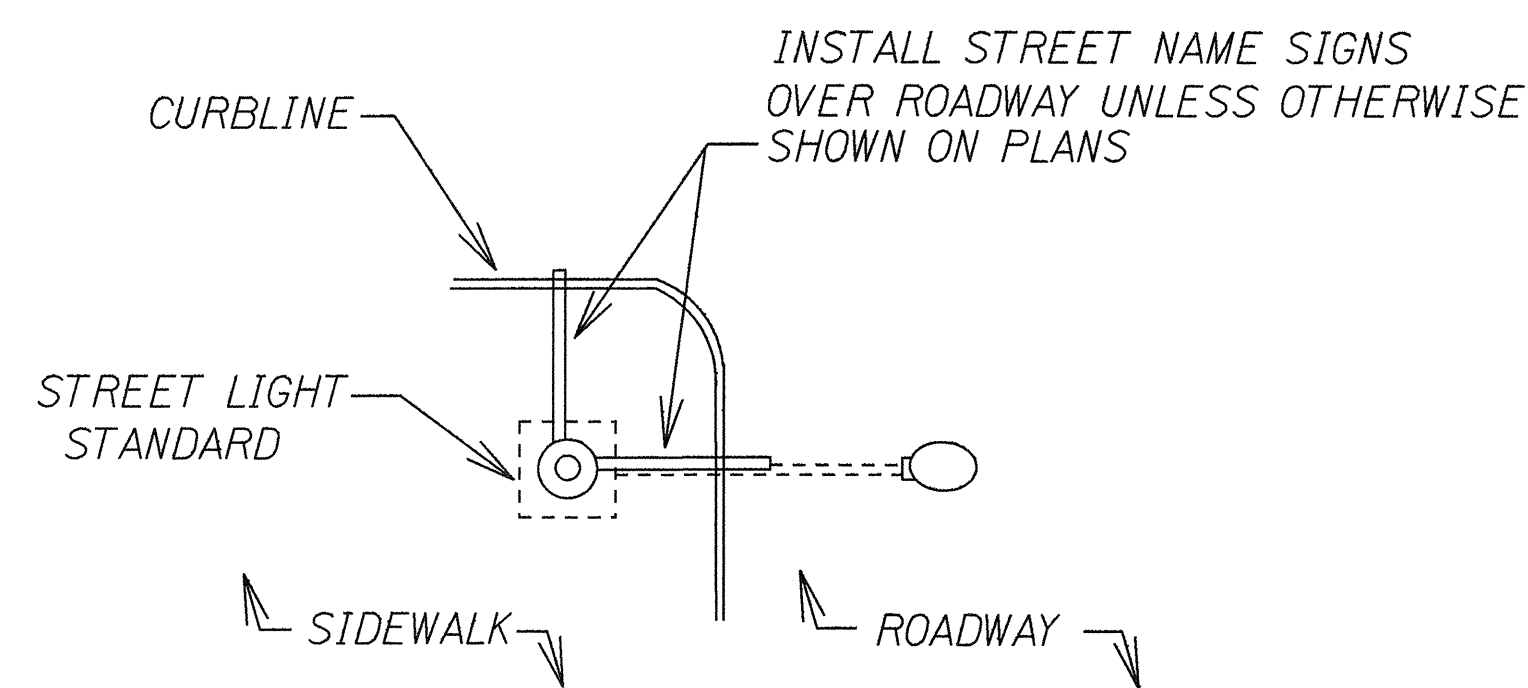

PLAN

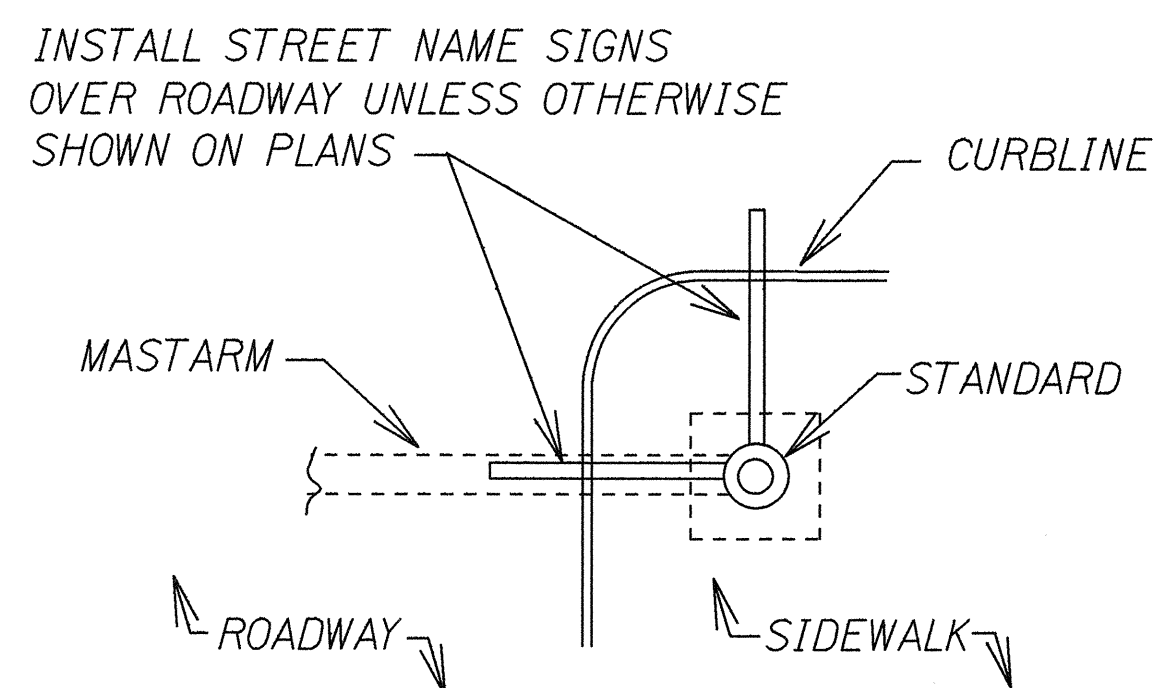

PLAN

STATE OF HAWAII  
DEPARTMENT OF TRANSPORTATION  
HIGHWAYS DIVISION

**CITY & COUNTY OF HONOLULU**  
**STREET NAME SIGN DETAIL**

KAMEHAMEHA HIGHWAY IMPROVEMENTS  
Wilson Bridge to Kilani Ave.  
FED. AID PROJECT NO. STP-080-1(10)

Not to Scale Date: Nov., 1993

SHEET NO. 1 OF 1 SHEETS