

FED. ROAD DIST. NO.	STATE	FEDERAL AID PROJ. NO.	FISCAL YEAR	SHEET NO.	TOTAL SHEETS
HAWAII	HAW.	CMAQ-076-1(9)	2006	50	58

Work Zone Note:

1. All existing regulatory speed limit signs within the work zone/project limits shall be covered and work zone speed limit sign assemblies (R2-1(45)-A and R2-5b(45)-A with "CONSTRUCTION AREA" and "\$250 FINE HRS 291C-104" Supplemental Signs) shall be displayed during lane closure hours.
2. Upon removal of the lane closure, all work zone speed limit signs shall be covered and existing speed limit signs within the work zone/project limits shall be restored.
3. Construction signs shall be installed on both the approaching and trailing ends of each work zone.
4. Each construction sign and work zone speed limit assembly shall have a minimum of two (2) Type II OM. Installation of each Type II OM shall be considered incidental to Item No. 645.1000-Traffic Control.
5. All work zone speed sign assembly shall be mounted on three (3) 4.00 lbs./ft. galvanized flanged channel sign posts with a sign clearance height of five (5) feet. Sign stiffeners as specified by Standard Plan Sheet TE-02 shall be installed as needed or as directed by the Engineer.
6. The daily covering and uncovering of existing regulatory speed limit signs along with the installation; maintenance, removal and daily covering and uncovering of work zone speed limit sign assemblies shall be considered incidental to Item No. 645.1000-Traffic Control.
7. All work zone signs shall have the project number and Contractor's name on the back of the sign in 1 1/2" high letters, black paint.
8. All traffic cones, delineators, and barrels, etc. shall have retroreflective bands.
9. Provide 2 off duty police officers and vehicles at every on-ramp and off-ramp. Payment shall be incidental to Item No. 645.1000-Traffic Control and will not be paid under additional police officers (F.A.).
10. All cones shall be retroreflective as required by MUTCD and be a min. of 28" high & weigh a minimum 10 pounds.

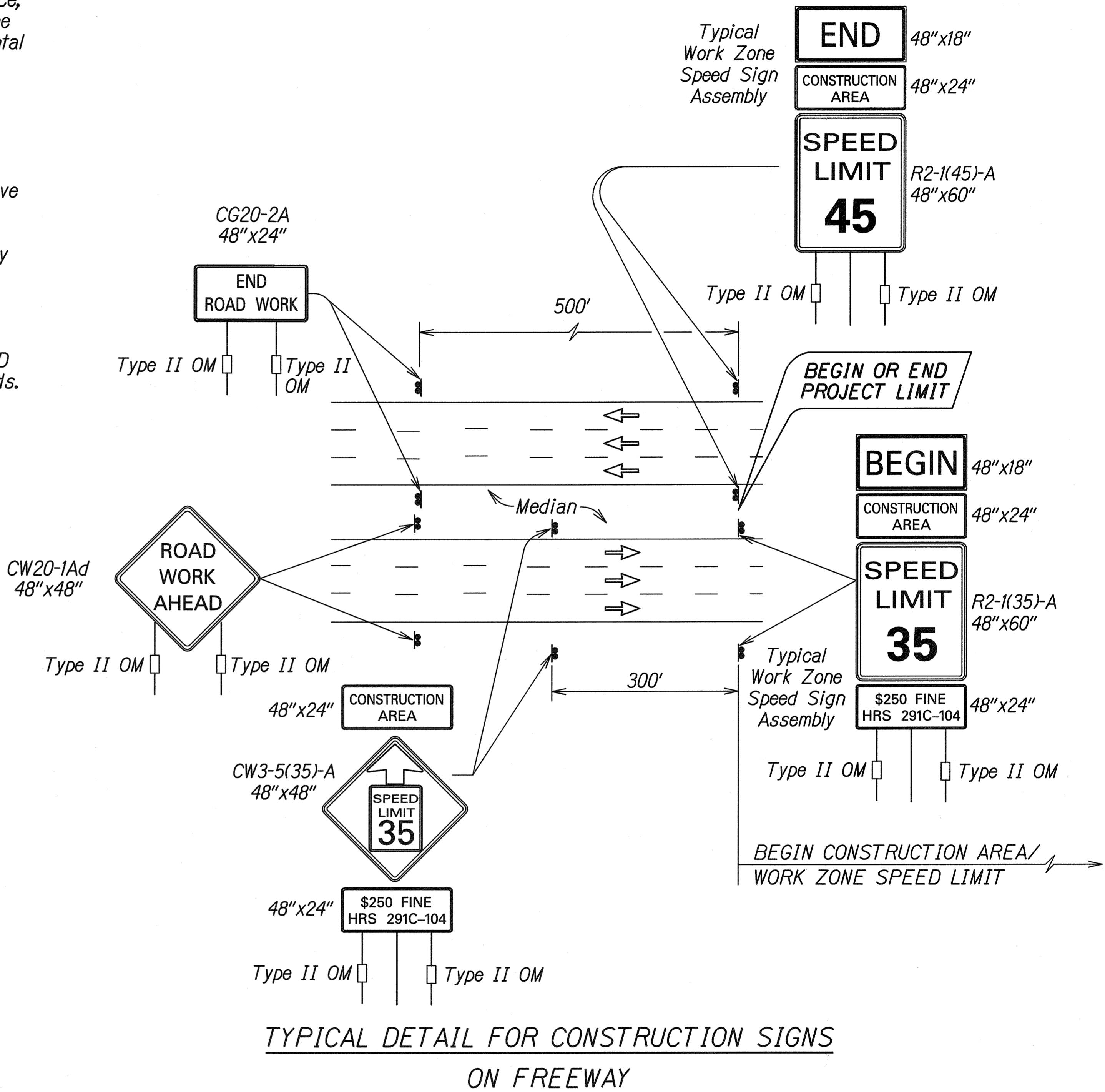
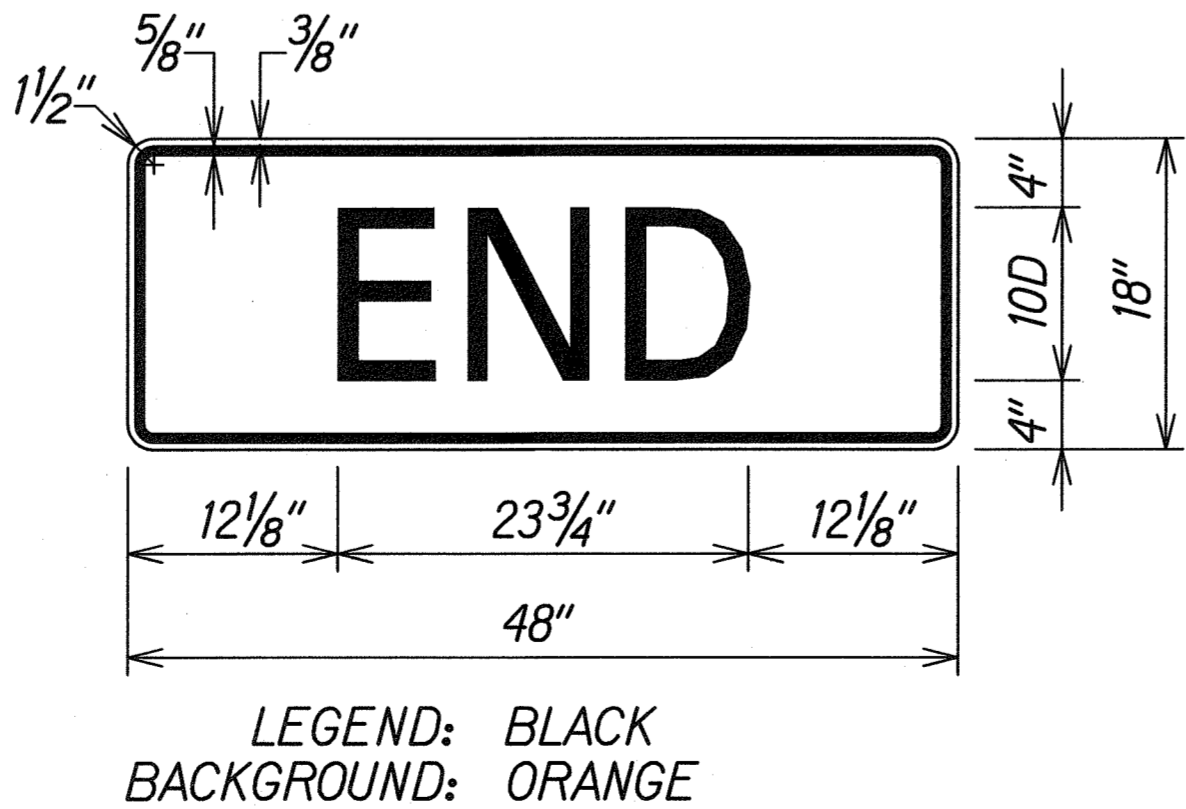
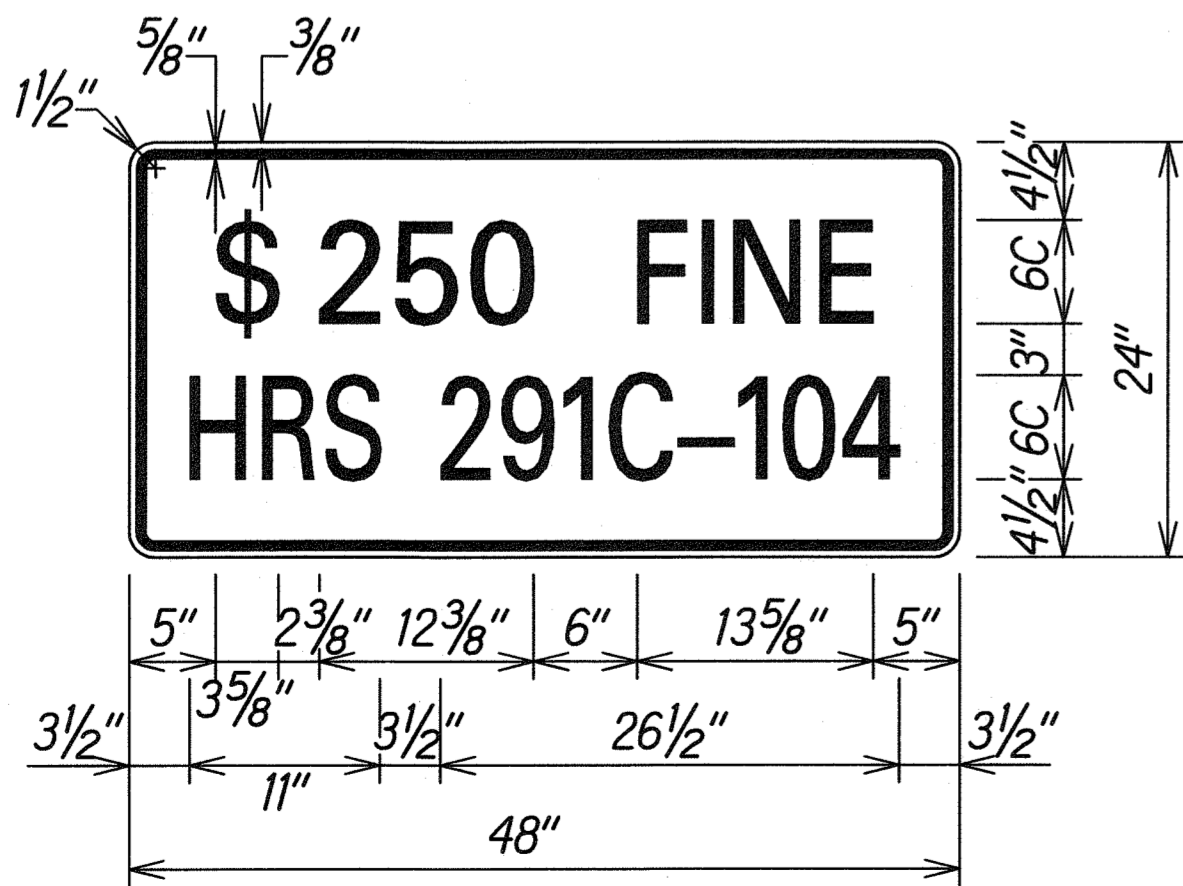
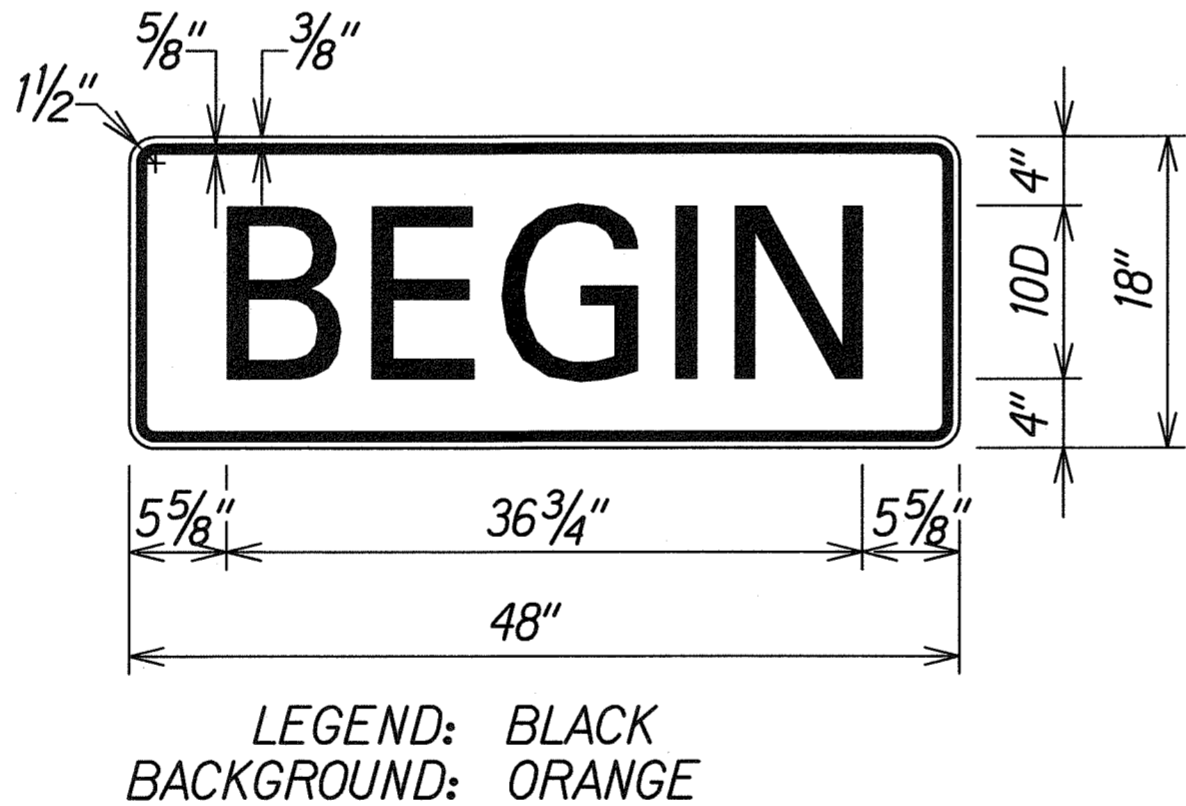
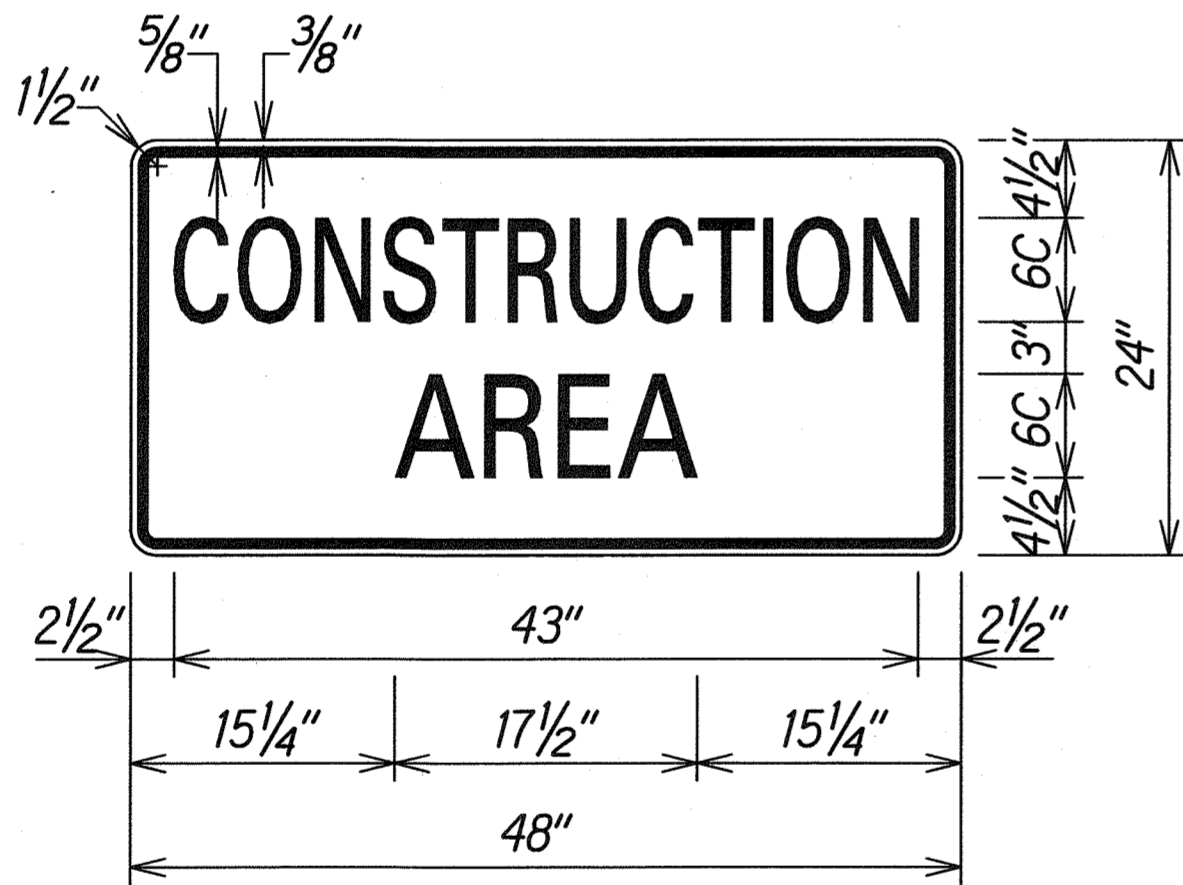

THIS WORK WAS PREPARED BY ME OR UNDER MY SUPERVISION.

STATE OF HAWAII
DEPARTMENT OF TRANSPORTATION
HIGHWAYS DIVISION

**FREWAY WORK ZONE SIGNING
PLAN, NOTES & DETAILS**

FORT WEAVER ROAD WIDENING
VICINITY OF AAWA DRIVE TO GEIGER ROAD

Scale: None Date: Feb. 29, 2008

DESIGNED BY	DATE
DRAWN BY	
CHECKED BY	
NOTED BY	
QUANTITIES BY	
ORIGINAL PLAN	

16/FORT WEAVER ROAD/TCP/TCP-NOTES2.dgn

FED. ROAD DIST. NO.	STATE	FEDERAL AID PROJ. NO.	FISCAL YEAR	SHEET NO.	TOTAL SHEETS
HAWAII	HAW.	CMAQ-076-1(9)	2006	52	58

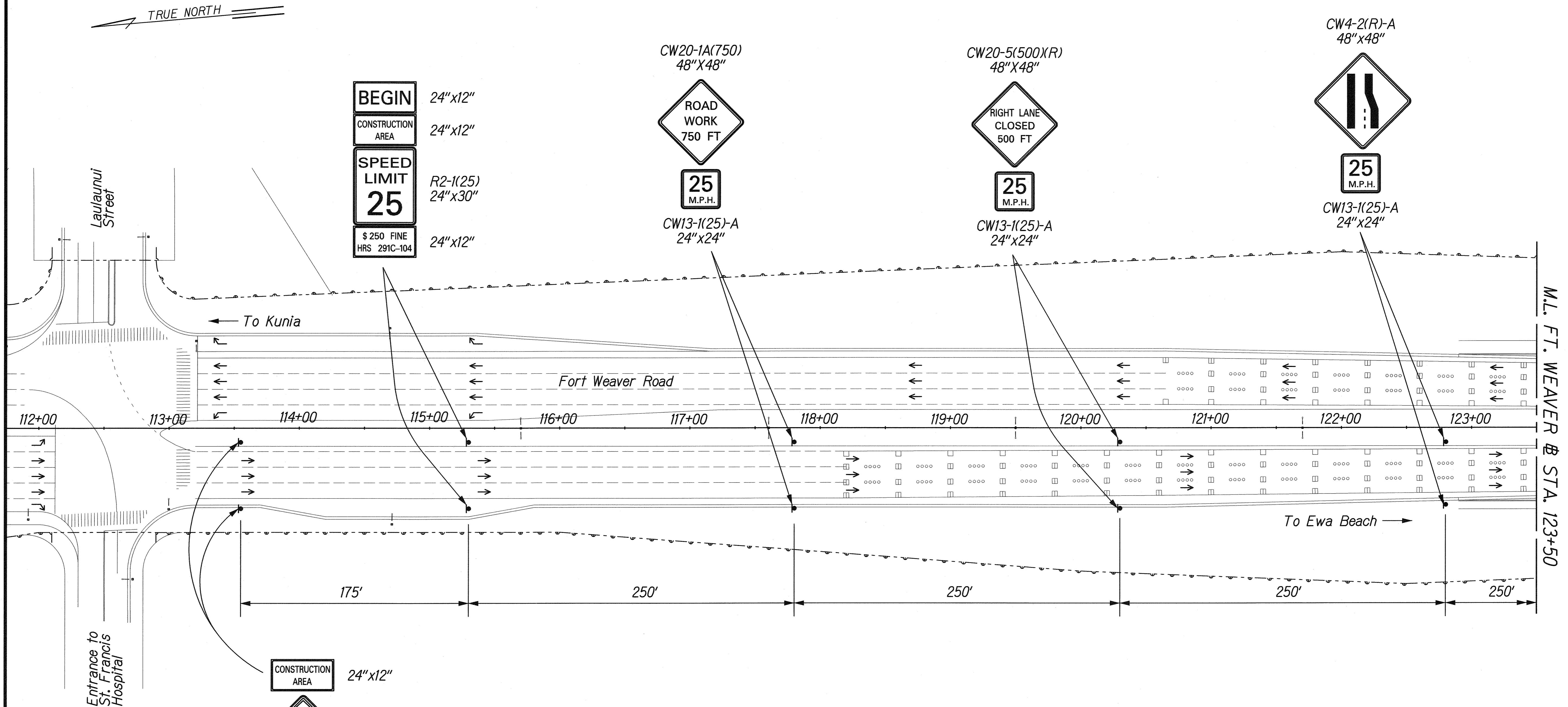

BEGIN 24"x12"
CONSTRUCTION AREA 24"x12"
SPEED LIMIT 25 R2-1(25) 24"x30"
\$ 250 FINE HRS 291C-104 24"x12"

CW20-1A(750) 48"x48"
ROAD WORK 750 FT
25 M.P.H.
CW13-1(25)-A 24"x24"

CW20-5(500)(R) 48"x48"
RIGHT LANE CLOSED 500 FT
25 M.P.H.
CW13-1(25)-A 24"x24"

CW4-2(R)-A 48"x48"
25 M.P.H.
CW13-1(25)-A 24"x24"

CONSTRUCTION AREA 24"x12"
SPEED LIMIT 25
\$ 250 FINE HRS 291C-104 24"x12"
CW3-5(25) 36"x36"

ORIGINAL PLAN	SURVEY DATED BY	DATE
NOTE BOOK	DESIGNED BY	
	QUANTITIES BY	
	CHECKED BY	

1: FORT WEAVER ROAD/TCP/Top_Pkg3.dwg

THIS WORK WAS PREPARED BY ME OR UNDER MY SUPERVISION

STATE OF HAWAII
DEPARTMENT OF TRANSPORTATION
HIGHWAYS DIVISION

TRAFFIC CONTROL PLAN - 1

**FORT WEAVER ROAD WIDENING
VICINITY OF AAWA DRIVE TO GEIGER ROAD**

Scale: 1" = 40' Date: Feb. 29, 2008

SHEET No. TC3-4 OF 7 SHEETS

