

GENERAL NOTES FOR TRAFFIC CONTROL PLAN

FED. ROAD DIST. NO.	STATE	FEDERAL AID PROJ. NO.	FISCAL YEAR	SHEET NO.	TOTAL SHEETS
HAWAII	HAW.	CMAQ-076-1(9)	2006	265	371

LEGEND:

- Portable Arrow Board
- Sign
- Existing Sign
- Direction of Traffic
- Type II Barricade (24" wide) with steady burn amber lamps.
- Cones with Retroreflective bands (All cones in work area shall be 28" high).
- Portable Concrete Barrier See Details on Shts. R2-73 & R2-74.
- Crash Cushion
- Police vehicle with visible blue light
- Flagman

- Only Traffic Control Plans for major construction activities are shown. The Contractor shall develop his own Traffic Control Plans in accordance with Section 645 of the Special Provisions for activities to complete work not covered by the Traffic Control Plans. The Contractor shall submit the Traffic Control Plans to the Engineer for approval. Payment for development and implementation of the Traffic Control Plans shall be considered incidental to the various contract items.
- All lane closures and traffic pattern changes (detours) not shown on the plan shall be submitted to the Engineer for approval in accordance with Specifications Section 645-Traffic Control. For restrictions on lane closures, detours, construction work during peak hours, and other requirements regarding maintaining vehicular and pedestrian traffic, see Section 107.13 - Public Convenience and Safety, and Section 645-Traffic Control.
- The Contractor shall make minor adjustments at intersections, driveways, bridges, structures, etc. to fit field conditions.
- Cones or delineators shall be extended to a point where they are visible to approaching traffic.
- Traffic control devices shall be installed such that the sign or device farthest from the work area shall be placed first. The others shall then be placed progressively toward the work area.
- Flaggers and/or police officers shall be in sight of each other or in direct communications at all times.
- Sign spacings (L), taper lengths (T), and spacings of cones or delineators shall be as shown in Table 1 of Section 645 in the Specifications, unless otherwise noted on HDOT's Traffic Control Plans.
- All traffic lanes shall be minimum of 11 feet wide.
- All signs shall be promptly removed or covered whenever the message is not applicable or not in use.
- The backs of all signs for traffic control shall be appropriately covered to preclude the display of inapplicable sign messages (i.e., when signs have messages on both faces).
- At the end of each day's work or as soon as the work is completed, the Contractor shall remove all traffic control devices no longer needed to permit free and safe passage of public traffic. Removal shall be in the reverse order of installation.
- Replace permanent pavement markings and traffic signs upon completion of each phase of work. Temporary pavement markings and traffic signs shall be used in the interim.
- Existing conflicting pavement markings shall be removed and temporary pavement markings shall be installed before traffic patterns are changed. After completion of the work, temporary pavement markings shall be removed. Payment for removal of existing pavement markings; and furnishing, installing, and removal of temporary pavement markings, whether or not shown on the Traffic Control Plans shall be considered incidental to the various contract items.
- The locations of pavement markings, signs, and delineators used in the Traffic Control shall be as shown on the plans, Contractor's approved Traffic Control Plans, and/or as determined in the field by the Engineer.
- Damage to signs, temporary pavement markers, and delineators caused by the public or Contractor's negligence shall be repaired or replaced by the Contractor at the Contractor's expense.
- Signs for night work shall be retroreflective and shall be mounted with a Type B high intensity flasher.
- Steel plates for covering trenches shall have a skid resistant surface. The skid resistant surface shall be maintained throughout its use. Steel plates shall be installed in such a manner as to minimize movement from its intended location and minimize noise when traffic crosses over it (i.e., steel plates shall not generate any noise impact). Payment for steel plates shall be considered incidental to the various contract items. Steel plates will not be allowed in the travelway for posted speeds in excess of 35 mph.
- The Contractor shall limit the extent of trench and excavation work for pavement reconstruction to an area that can be satisfactorily backfilled in one work day.
- Work zone limits shown for each traffic control phase encompass all work items to be completed in that particular phase. The length of the work zone may be reduced to accommodate the Contractor's actual work zone for that time period, provided it has been accepted by the Engineer, and all tangents, tapers, and buffer lengths are maintained.
- For intermittent work zones within a particular traffic control phase, only cones along the actual work zone need to be placed at 10' o.c. The intermittent work zone shall include a 220' buffer area along the leading edge of traffic flow. All other traffic control cones can be placed at 35' o.c. See typical detail below.

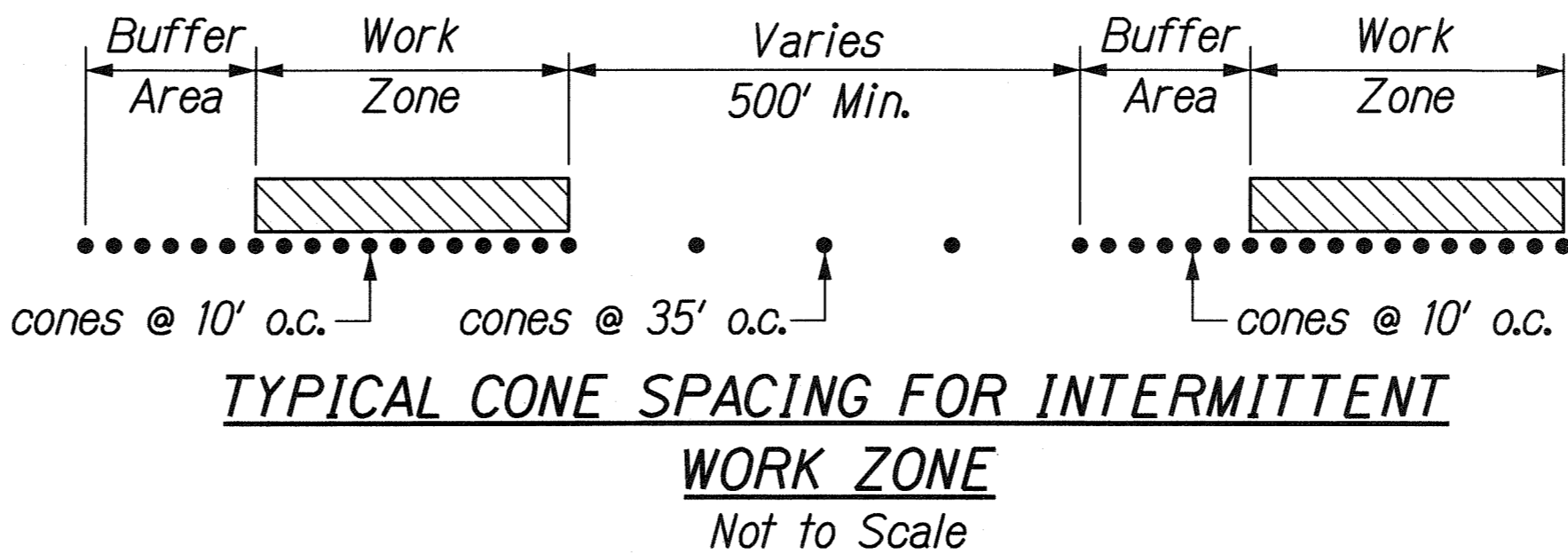

- The Contractor is responsible for providing all sign supports and/or posts for construction warning signs.
- Prior to shifting the traffic lanes into the existing median shoulder, the Contractor shall complete the resurfacing over the entire shoulder width where the existing AC paving does not extend across the entire width of the existing 4-foot shoulder.

DESIGNED BY	DATE
DRAWN BY	
CHECKED BY	
NOTED BY	
QUANTITIES BY	
DATE	

\\FORT-WEAVER-ROAD\TCF-NOTES.dgn

STATE OF HAWAII  
DEPARTMENT OF TRANSPORTATION  
HIGHWAYS DIVISION

**TRAFFIC CONTROL  
NOTES AND LEGEND**

FORT WEAVER ROAD WIDENING  
VICINITY OF AAWA DRIVE TO GEIGER ROAD

Scale: None Date: Feb. 22, 2008

THIS WORK WAS PREPARED BY ME  
OR UNDER MY SUPERVISION.

SIGNATURE: *Randall M. Urasky* EXPIRATION DATE OF THE LICENSE: 04/30/10

RANDALL M. URASKY  
LICENSED PROFESSIONAL ENGINEER  
No. 7269-C  
HAWAII, U.S.A.

SHEET No. TC2-1 OF 25 SHEETS

FED. ROAD DIST. NO.	STATE	FEDERAL AID PROJ. NO.	FISCAL YEAR	SHEET NO.	TOTAL SHEETS
HAWAII	HAW.	CMAQ-076-1(9)	2006	266	371

Work Zone Note:

1. All existing regulatory speed limit signs within the work zone/project limits shall be covered and work zone speed limit sign assemblies (R2-1(45)-A and R2-5b(45)-A with "CONSTRUCTION AREA" and "\$250 FINE HRS 291C-104" Supplemental Signs) shall be displayed during lane closure hours.
2. Upon removal of the lane closure, all work zone speed limit signs shall be covered and existing speed limit signs within the work zone/project limits shall be restored.
3. Construction signs shall be installed on both the approaching and trailing ends of each work zone.
4. Each construction sign and work zone speed limit assembly shall have a minimum of two (2) Type II OM. Installation of each Type II OM shall be considered incidental to Item No. 645.1000-Traffic Control.
5. All work zone speed sign assembly shall be mounted on three (3) 4.00 lbs./ft. galvanized flanged channel sign posts with a sign clearance height of five (5) feet. Sign stiffeners as specified by Standard Plan Sheet TE-02 shall be installed as needed or as directed by the Engineer.
6. The daily covering and uncovering of existing regulatory speed limit signs along with the installation, maintenance, removal and daily covering and uncovering of work zone speed limit sign assemblies shall be considered incidental to Item No. 645.1000-Traffic Control.
7. All work zone signs shall have the project number and Contractor's name on the back of the sign in 1 1/2" high letters, black paint.
8. All traffic cones, delineators, and barrels, etc. shall have retroreflective bands.
9. Provide 2 off duty police officers and vehicles at every on-ramp and off-ramp. Payment shall be incidental to Item No. 645.1000-Traffic Control and will not be paid under additional police officers (F.A.).
10. All cones shall be retroreflective as required by MUTCD and be a min. of 28" high & weigh a minimum 10 pounds.

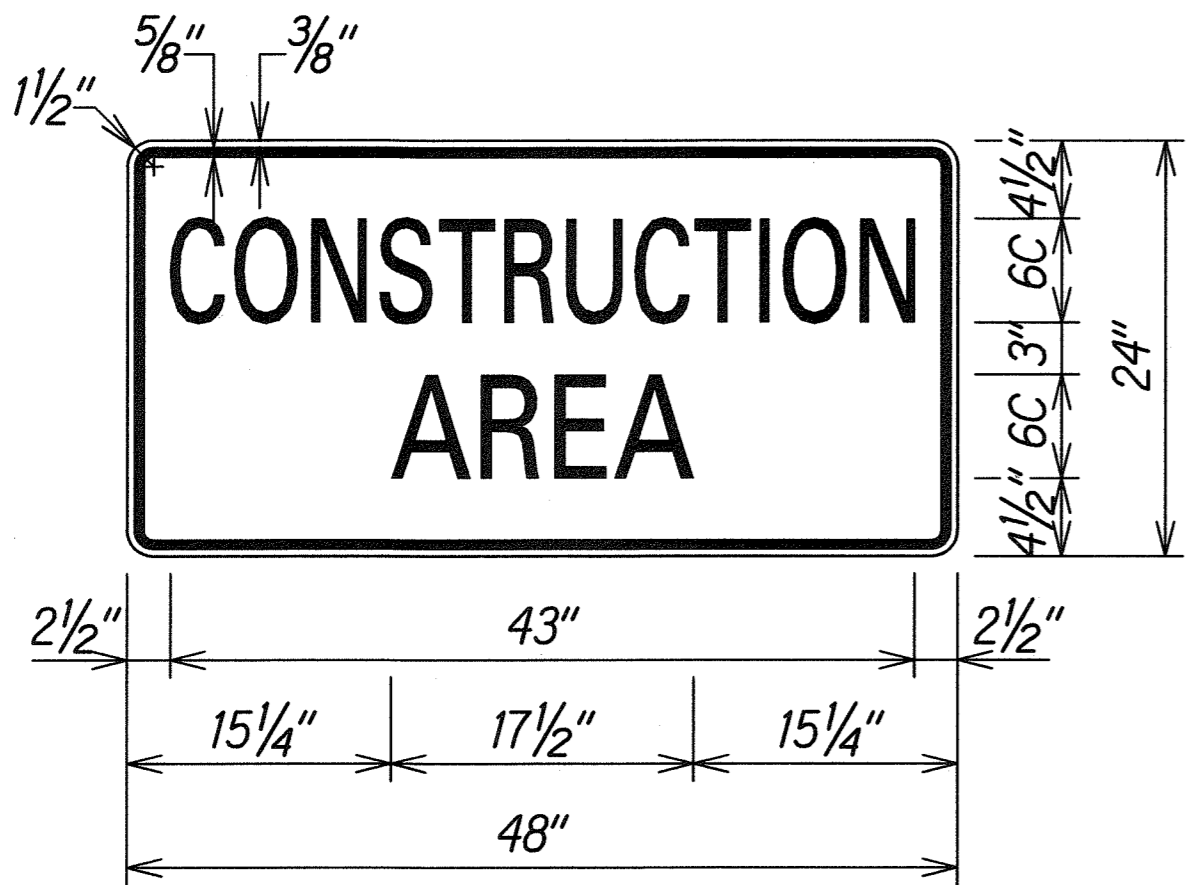

LEGEND: BLACK  
BACKGROUND: ORANGE

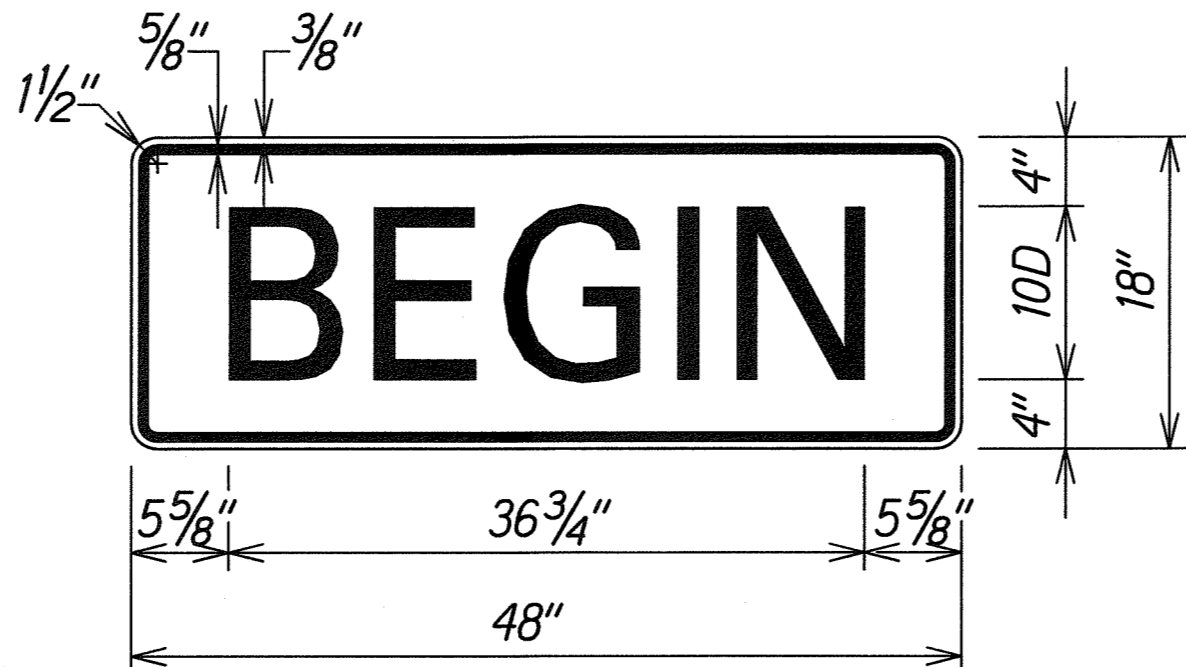

LEGEND: BLACK  
BACKGROUND: ORANGE

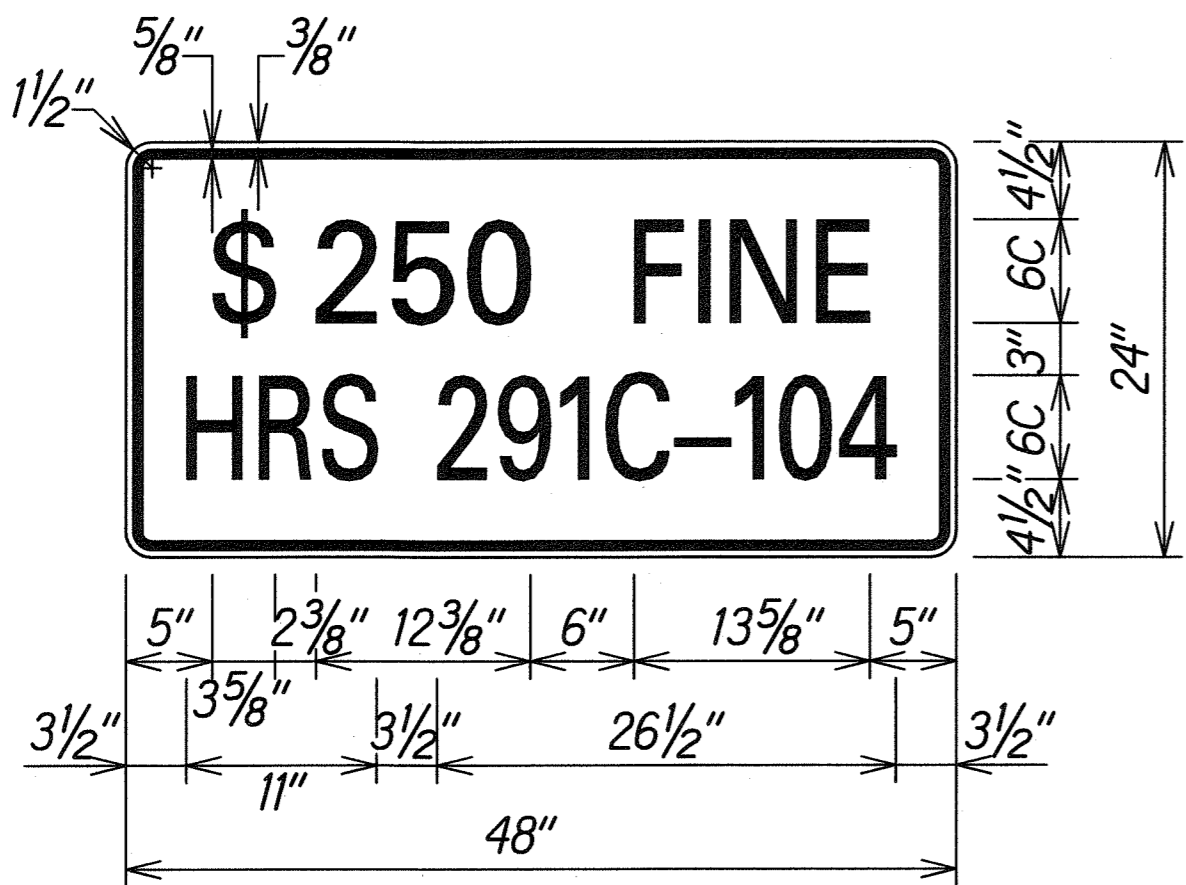

LEGEND: BLACK  
BACKGROUND: WHITE

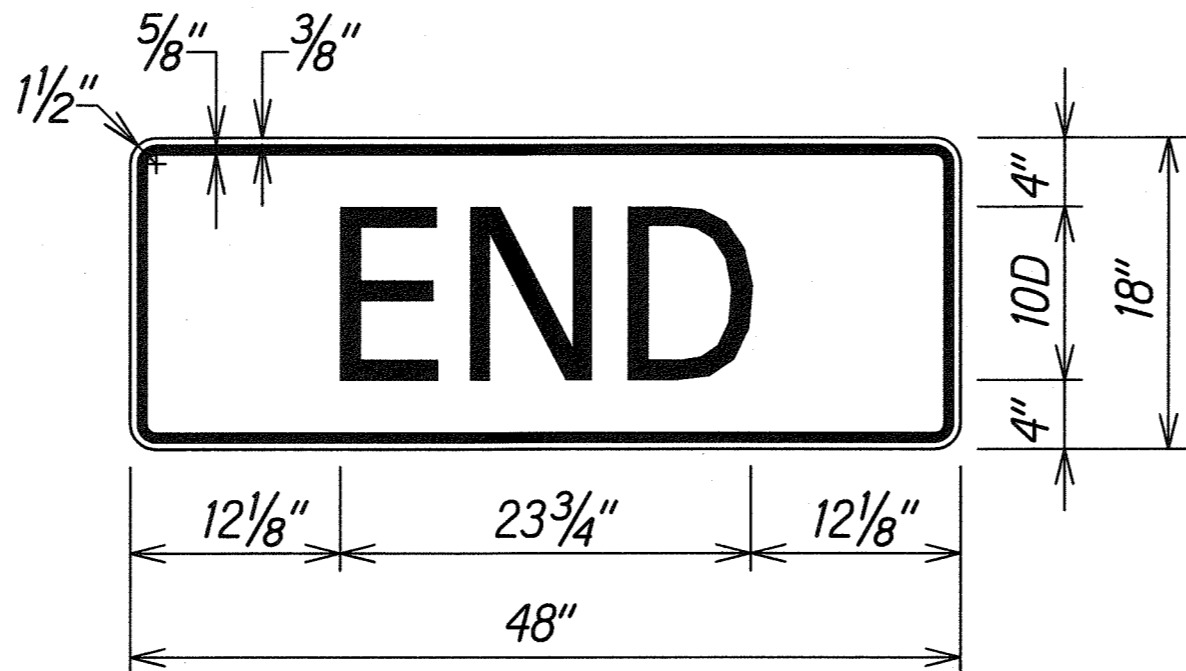

LEGEND: BLACK  
BACKGROUND: ORANGE

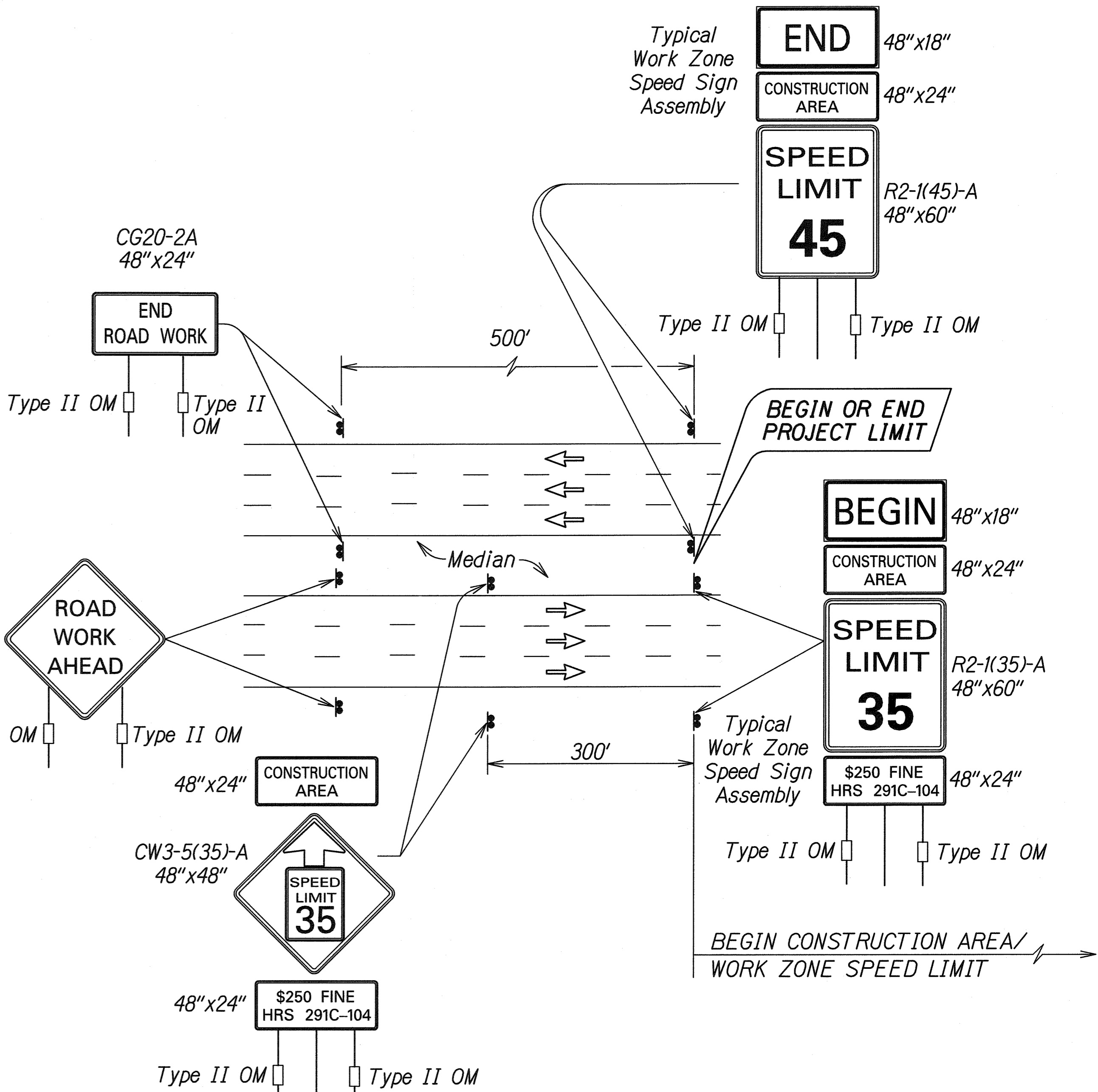

TYPICAL DETAIL FOR CONSTRUCTION SIGNS

DESIGNED BY	DATE
DRAWN BY	
CHECKED BY	
NOTED BY	
QUANTITIES BY	
NO.	

J:\FORT WEAVER ROAD\TCP\TCP-NOTES2.dgn

THIS WORK WAS PREPARED BY ME  
OR UNDER MY SUPERVISION.  
SIGNATURE: *R. Urasaki* EXPIRATION DATE OF THE LICENSE: 04/30/10

STATE OF HAWAII  
DEPARTMENT OF TRANSPORTATION  
HIGHWAYS DIVISION

**WORK ZONE SIGNING  
PLAN, NOTES & DETAILS**

FORT WEAVER ROAD WIDENING  
VICINITY OF AAWA DRIVE TO GEIGER ROAD

Scale: None Date: Feb. 22, 2008



FED. ROAD DIST. NO.	STATE	FEDERAL AID PROJ. NO.	FISCAL YEAR	SHEET NO.	TOTAL SHEETS
HAWAII	HAW.	CMAQ-076-1(9)	2006	268	371

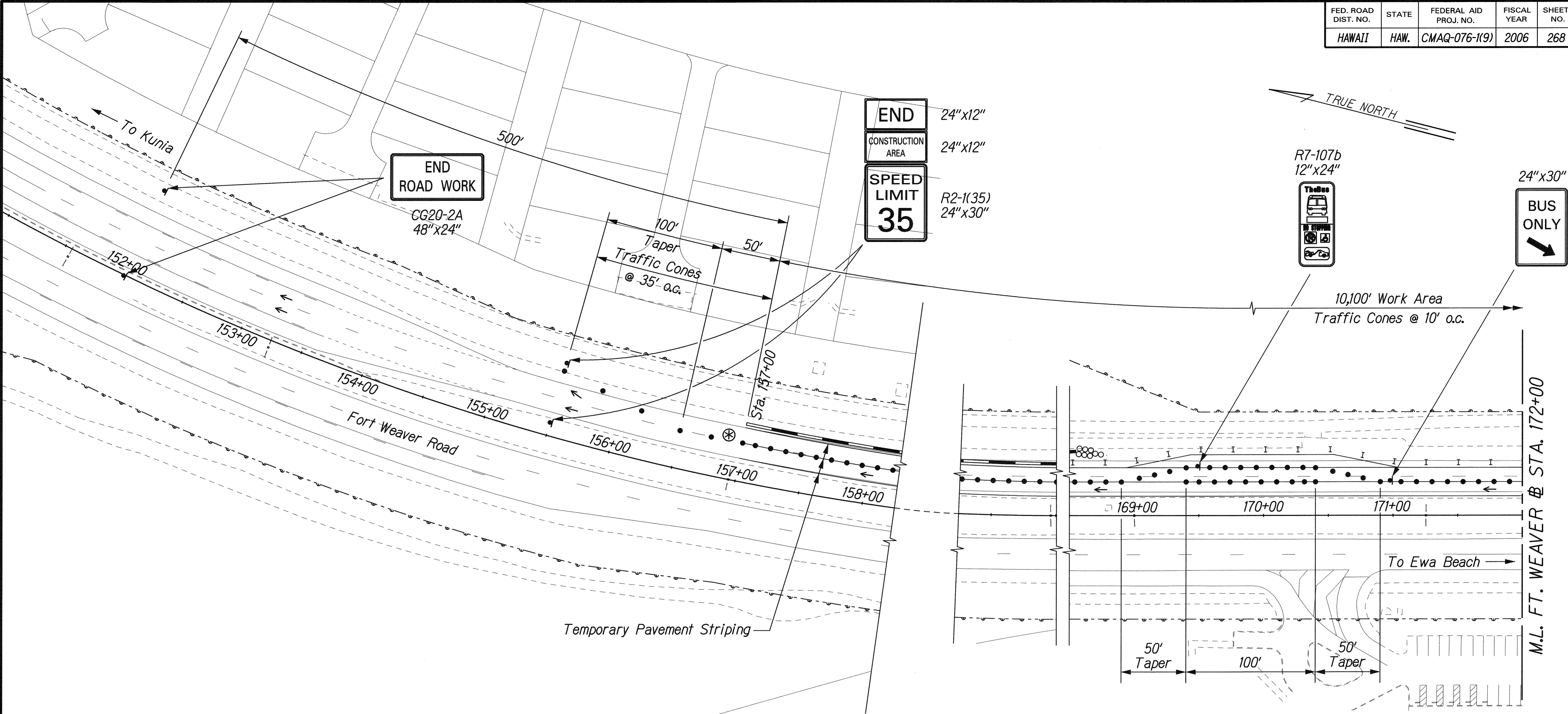

DESIGNED BY	DATE
DRAWN BY	
CHECKED BY	
NOTED BY	
DATE	

U:\FORT WEAVER ROAD\TCP\tcp\_plg2.dgn

THIS WORK WAS PREPARED BY ME OR UNDER MY SUPERVISION.

SIGNATURE: *[Signature]* EXPIRATION DATE: 04/30/10

STATE OF HAWAII  
DEPARTMENT OF TRANSPORTATION  
HIGHWAYS DIVISION

**TRAFFIC CONTROL PLAN**  
**PHASE A-1**

**FORT WEAVER ROAD WIDENING**  
**VICINITY OF AAWA DRIVE TO GEIGER ROAD**

Scale: 1" = 40' Date: Feb. 22, 2008

FED. ROAD DIST. NO.	STATE	FEDERAL AID PROJ. NO.	FISCAL YEAR	SHEET NO.	TOTAL SHEETS
HAWAII	HAW.	CMAQ-076-1(9)	2006	269	371

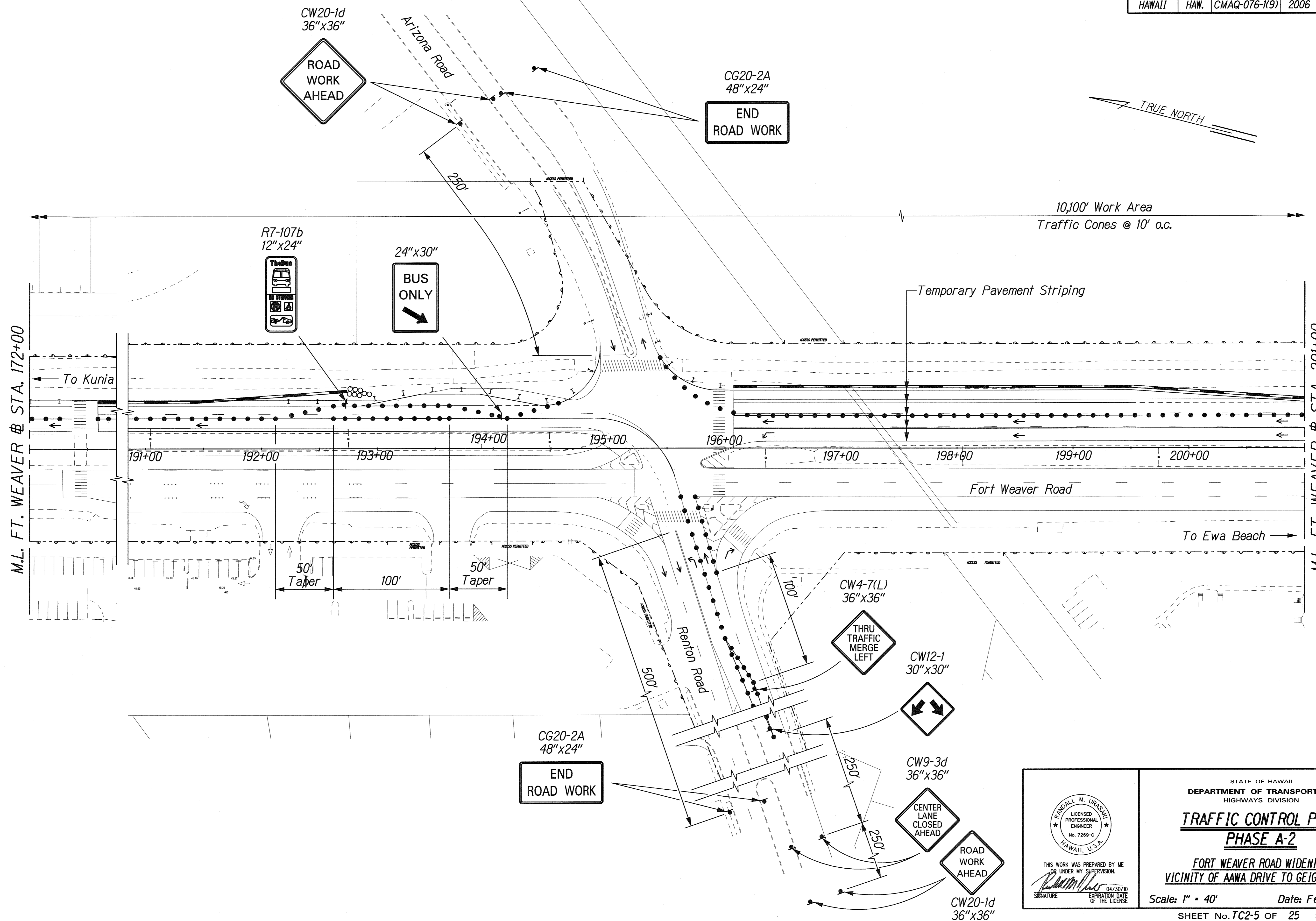

ORIGINAL PLAN	DESIGNED BY	DATE
NOTE BOOK	TRACED BY	
	QUANTITIES BY	
	CHECKED BY	

J:\FORT WEAVER ROAD\TCF\top\_pkg2.dwg

THIS WORK WAS PREPARED BY ME OR UNDER MY SUPERVISION.  
 SIGNATURE: *Randall M. Urasak* EXPIRATION DATE: 04/30/10 OF THE LICENSE

STATE OF HAWAII  
DEPARTMENT OF TRANSPORTATION  
HIGHWAYS DIVISION

**TRAFFIC CONTROL PLAN**  
**PHASE A-2**

FORT WEAVER ROAD WIDENING  
VICINITY OF AAWA DRIVE TO GEIGER ROAD

Scale: 1" = 40'      Date: Feb. 22, 2008

SHEET No. TC2-5 OF 25 SHEETS

FED. ROAD DIST. NO.	STATE	FEDERAL AID PROJ. NO.	FISCAL YEAR	SHEET NO.	TOTAL SHEETS
HAWAII	HAW.	CMAQ-076-1(9)	2006	270	371

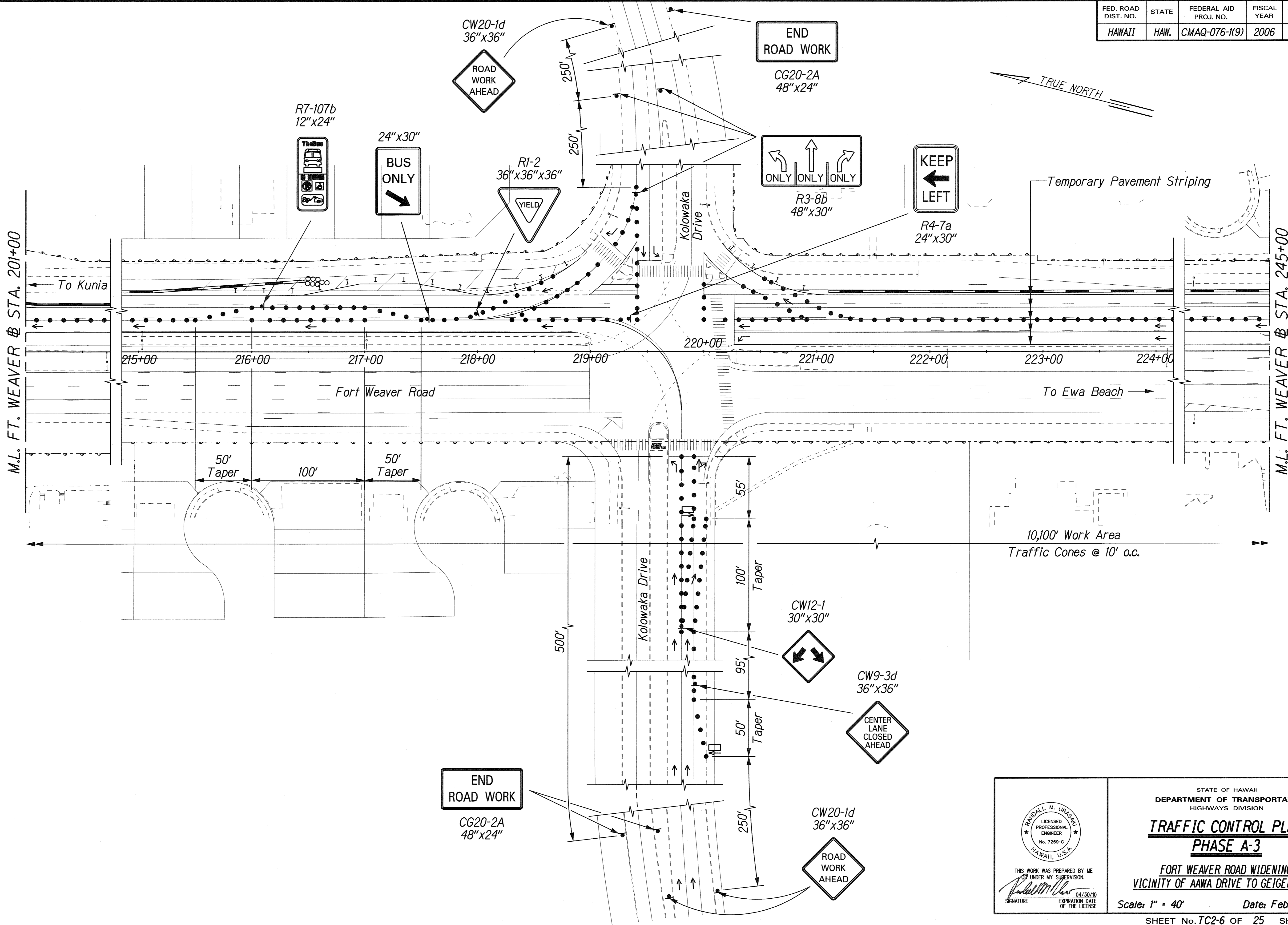

DESIGNED BY	DATE
TRACED BY	
NOTE BOOK	
CHECKED BY	
N.	

\\FORT-WEAVER-ROAD\TCF\top-dwg2-phic.dgn

THIS WORK WAS PREPARED BY ME OR UNDER MY SUPERVISION.

SIGNATURE: *Randall M. Urashima* EXPIRATION DATE: 04/30/10 OF THE LICENSE:

STATE OF HAWAII  
DEPARTMENT OF TRANSPORTATION  
HIGHWAYS DIVISION

**TRAFFIC CONTROL PLAN**  
**PHASE A-3**

FORT WEAVER ROAD WIDENING  
VICINITY OF AAWA DRIVE TO GEIGER ROAD

Scale: 1" = 40' Date: Feb. 22, 2008

FED. ROAD DIST. NO.	STATE	FEDERAL AID PROJ. NO.	FISCAL YEAR	SHEET NO.	TOTAL SHEETS
HAWAII	HAW.	CMAQ-076-1(9)	2006	271	371

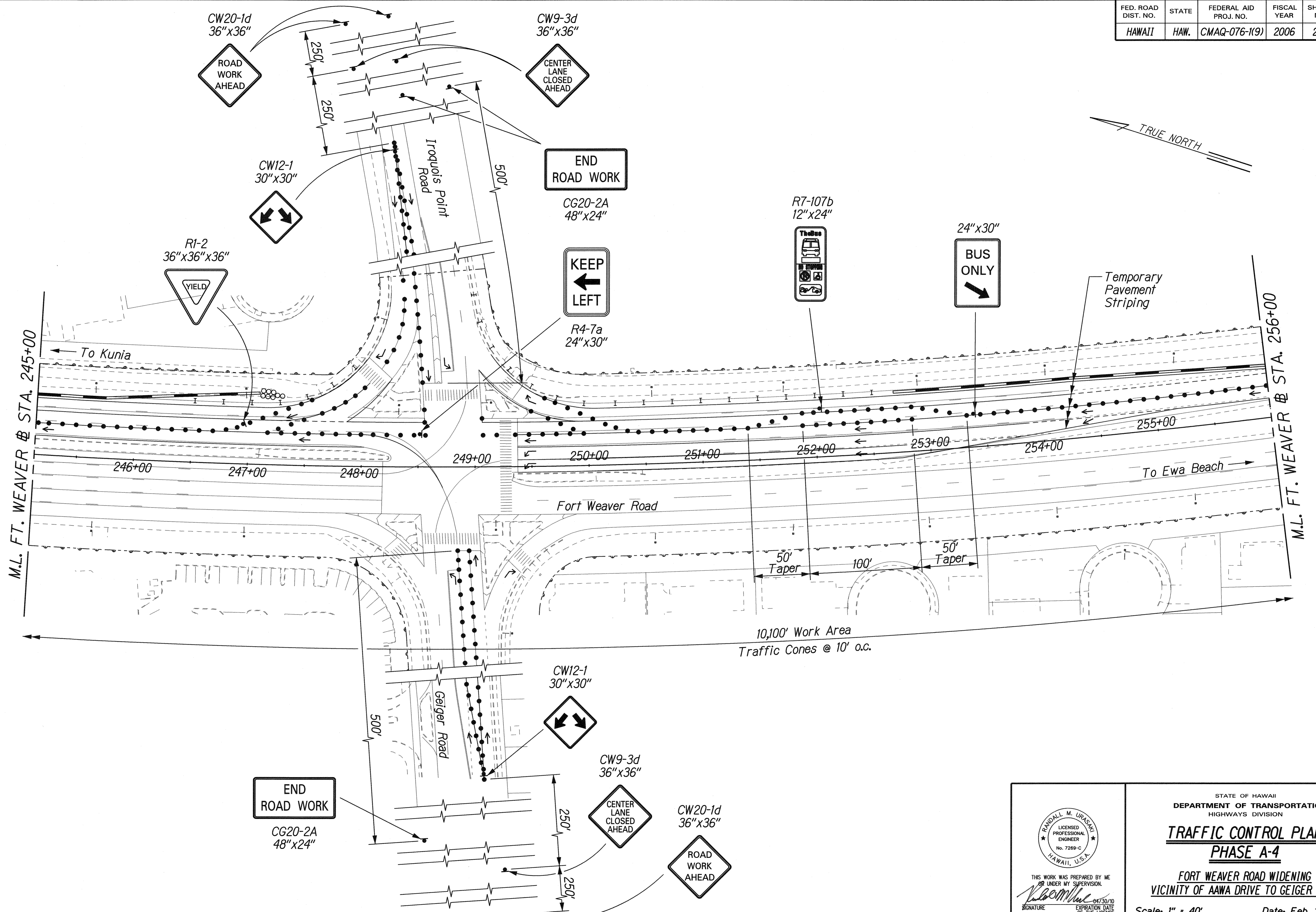

DESIGNED BY	DATE
DRAWN BY	
CHECKED BY	
NOTED BY	
QUANTITIES BY	
NO.	

\\FORT-WEAVER-ROAD\TCF\top\_pkg2.dgn

THIS WORK WAS PREPARED BY ME OR UNDER MY SUPERVISION.

SIGNATURE: *R. Urasak* EXPIRATION DATE: 04/30/10

STATE OF HAWAII  
DEPARTMENT OF TRANSPORTATION  
HIGHWAYS DIVISION

**TRAFFIC CONTROL PLAN**  
**PHASE A-4**

FORT WEAVER ROAD WIDENING  
VICINITY OF AAWA DRIVE TO GEIGER ROAD

Scale: 1" = 40' Date: Feb. 22, 2008

SHEET No. TC2-7 OF 25 SHEETS

FED. ROAD DIST. NO.	STATE	FEDERAL AID PROJ. NO.	FISCAL YEAR	SHEET NO.	TOTAL SHEETS
HAWAII	HAW.	CMAQ-076-1(9)	2006	272	371

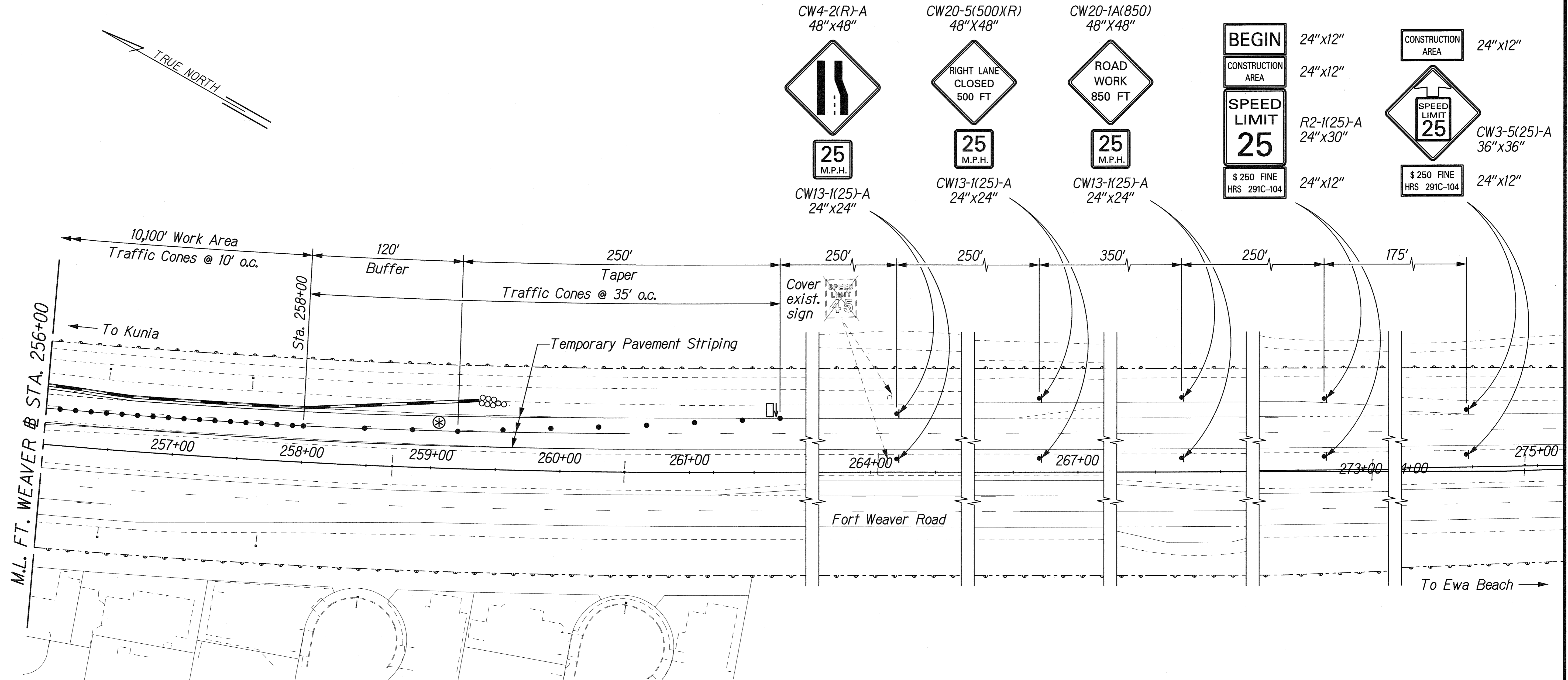

ORIGINAL PLAN	DATE
DESIGNED BY	
CHECKED BY	
NOTED BY	
QUANTITIES BY	
DATE	

\\FORT-WEAVER-ROAD\TCP\top\_pkg2.dwg

THIS WORK WAS PREPARED BY ME OR UNDER MY SUPERVISION.

SIGNATURE: *R. Urasak* EXPIRATION DATE: 04/30/10

STATE OF HAWAII  
DEPARTMENT OF TRANSPORTATION  
HIGHWAYS DIVISION

**TRAFFIC CONTROL PLAN**  
**PHASE A-5**

FORT WEAVER ROAD WIDENING  
VICINITY OF AAWA DRIVE TO GEIGER ROAD

Scale: 1" = 40' Date: Feb. 22, 2008

SHEET No. TC2-8 OF 25 SHEETS

FED. ROAD DIST. NO.	STATE	FEDERAL AID PROJ. NO.	FISCAL YEAR	SHEET NO.	TOTAL SHEETS
HAWAII	HAW.	CMAQ-076-1(9)	2006	273	371

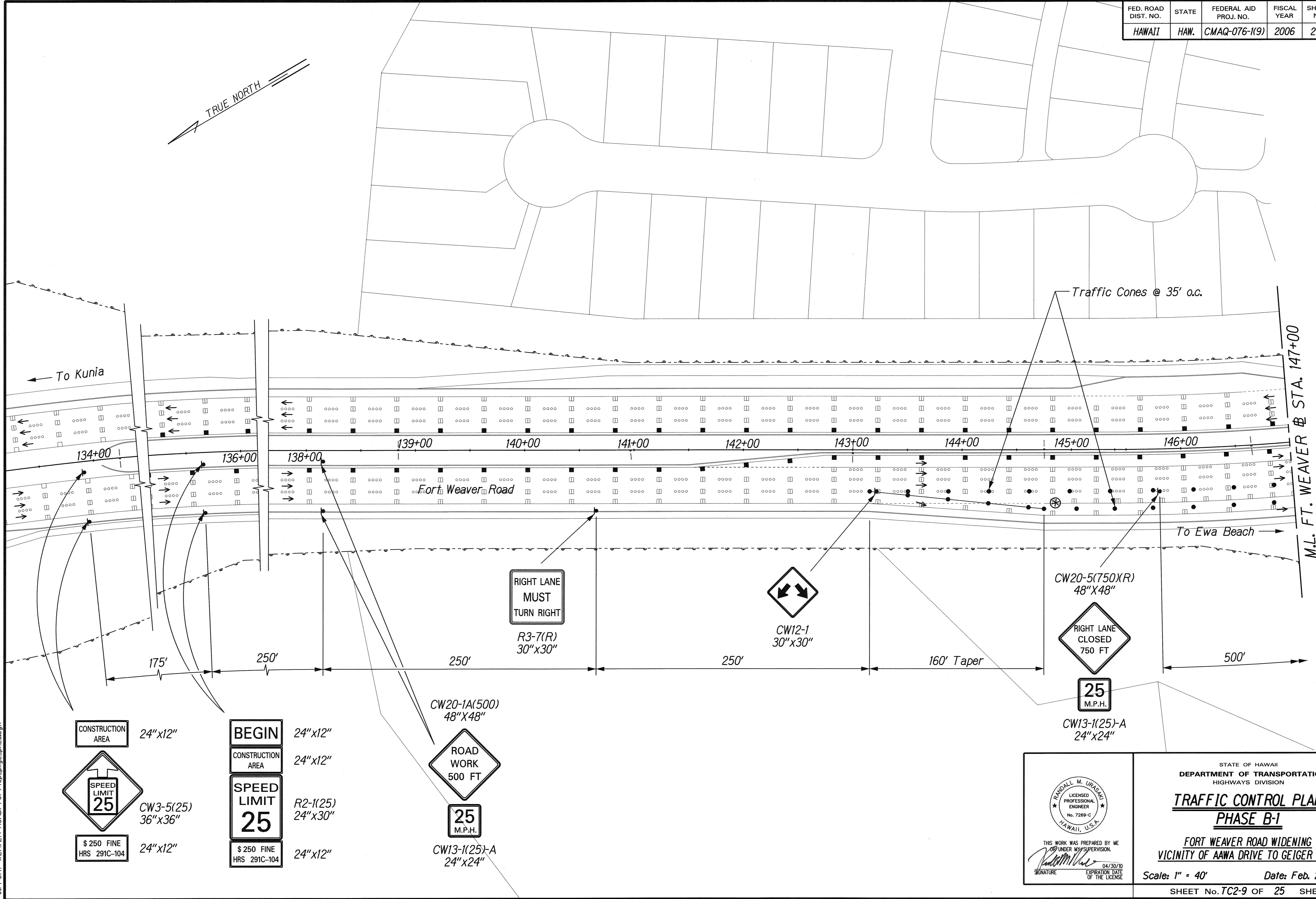

THIS WORK WAS PREPARED BY ME  
OR UNDER MY SUPERVISION.  
SIGNATURE: *Randall M. Urasaka*  
EXPIRATION DATE OF THE LICENSE: 04/30/10

STATE OF HAWAII  
DEPARTMENT OF TRANSPORTATION  
HIGHWAYS DIVISION

**TRAFFIC CONTROL PLAN  
PHASE B-1**

FORT WEAVER ROAD WIDENING  
VICINITY OF AAWA DRIVE TO GEIGER ROAD

Scale: 1" = 40'      Date: Feb. 22, 2008

SHEET No. TC2-9 OF 25 SHEETS



FED. ROAD DIST. NO.	STATE	FEDERAL AID PROJ. NO.	FISCAL YEAR	SHEET NO.	TOTAL SHEETS
HAWAII	HAW.	CMAQ-076-1(9)	2006	275	371

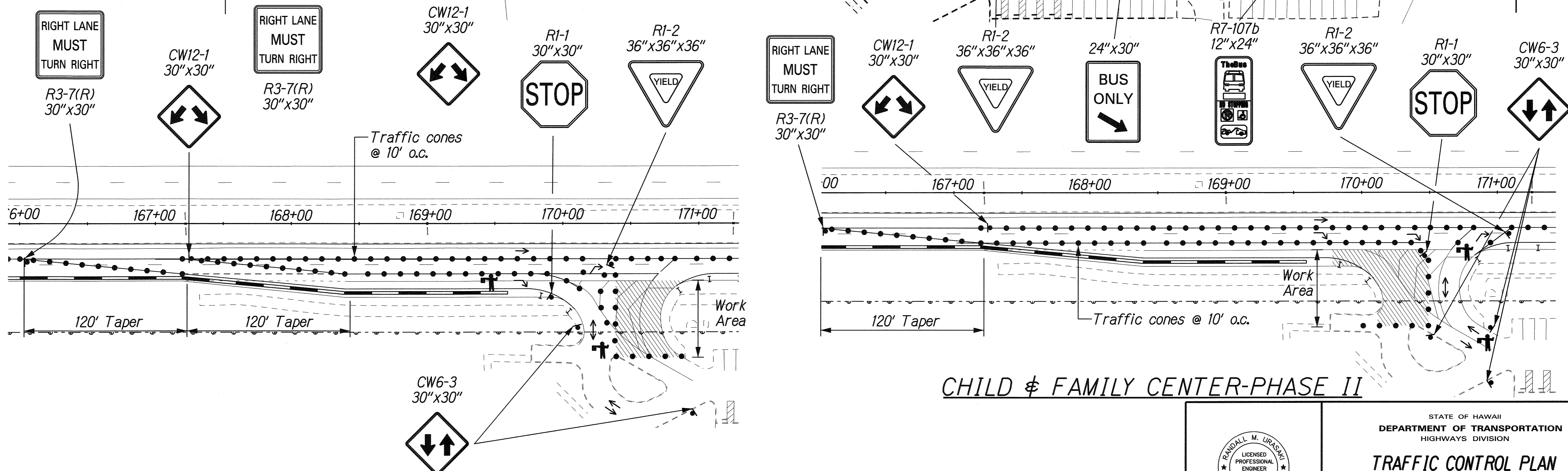
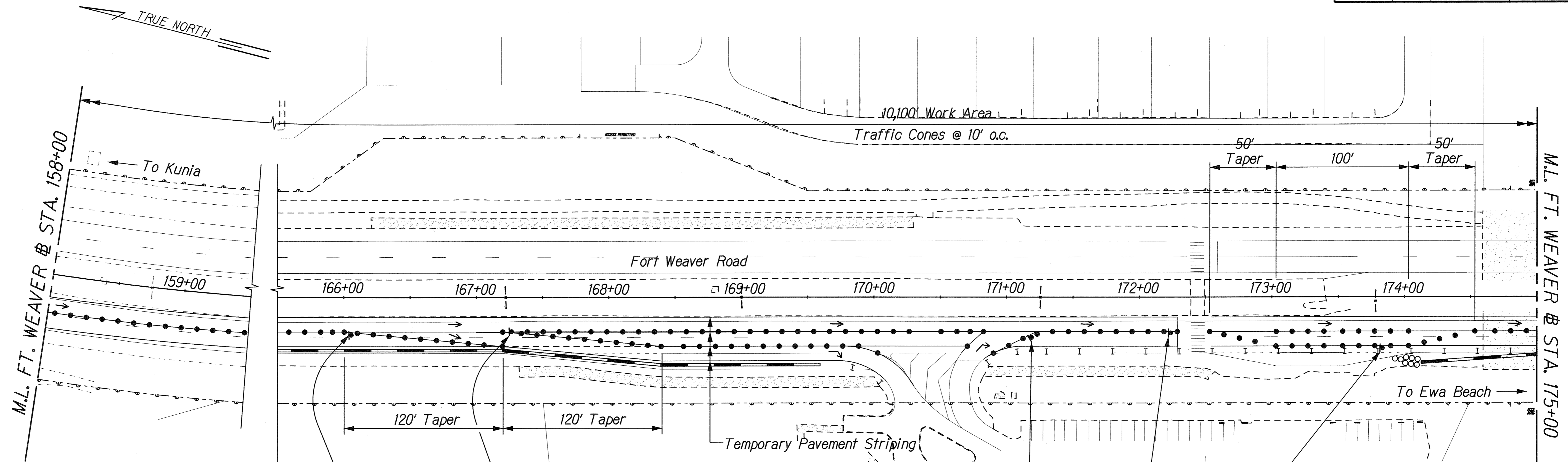

CHILD & FAMILY CENTER-PHASE I

CHILD & FAMILY CENTER-PHASE II

ORIGINAL PLAN	DATE
NOTED BY	
DESIGNED BY	
CHECKED BY	
DATE	

1/6/FORT WEAVER ROAD/TCP/10p\_dwg2.ph2cadgn

THIS WORK WAS PREPARED BY ME OR UNDER MY SUPERVISION.

SIGNATURE: *R. Uraski* EXPIRATION DATE: 04/30/10 OF THE LICENSE

STATE OF HAWAII  
DEPARTMENT OF TRANSPORTATION  
HIGHWAYS DIVISION

**TRAFFIC CONTROL PLAN  
PHASE B-3**

FORT WEAVER ROAD WIDENING  
VICINITY OF AAWA DRIVE TO GEIGER ROAD

Scale: 1"=40' Date: Feb. 22, 2008

FED. ROAD DIST. NO.	STATE	FEDERAL AID PROJ. NO.	FISCAL YEAR	SHEET NO.	TOTAL SHEETS
HAWAII	HAW.	CMAQ-076-1(9)	2006	276	371

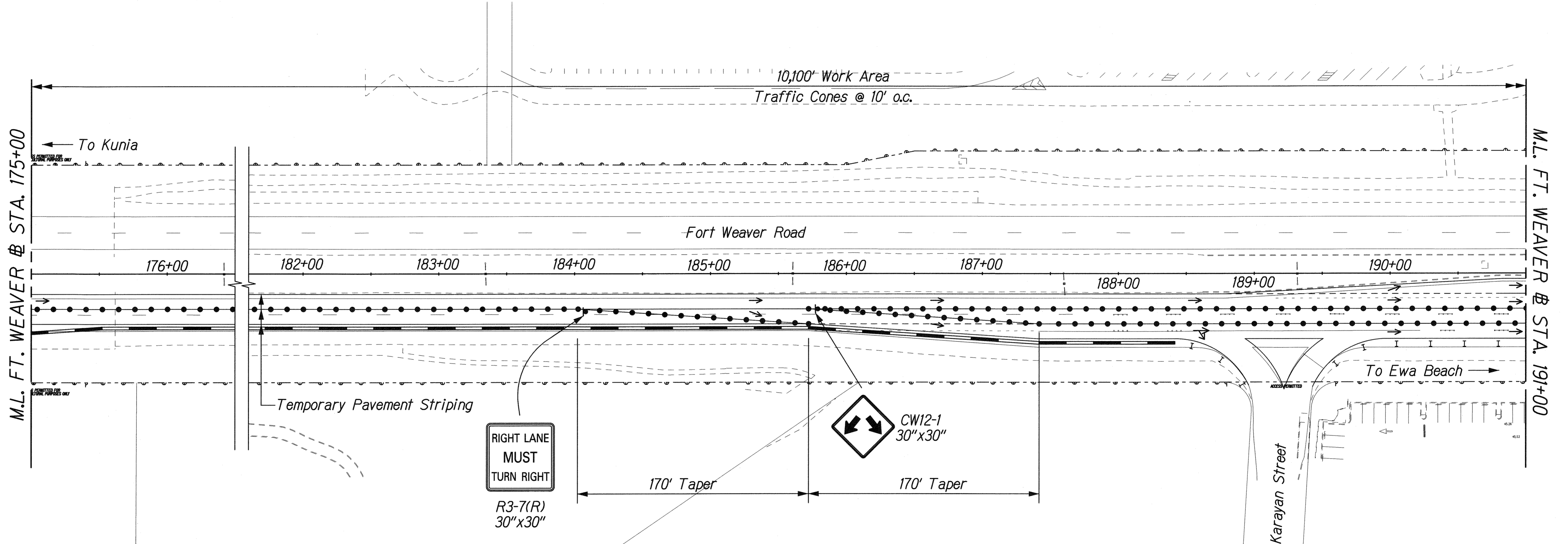

ORIGINAL PLAN	DESIGNED BY	DATE
NOTE BOOK	TRACED BY	
	DESIGNED BY	
	CHECKED BY	
	CHECKED BY	

J:\FORT WEAVER ROAD\TCP\top\_dwg2.dwg

THIS WORK WAS PREPARED BY ME  
OR UNDER MY SUPERVISION.  
SIGNATURE: *[Signature]* EXPIRATION DATE: 04/30/10  
OF THE LICENSE

STATE OF HAWAII  
DEPARTMENT OF TRANSPORTATION  
HIGHWAYS DIVISION

**TRAFFIC CONTROL PLAN**  
**PHASE B-4**

FORT WEAVER ROAD WIDENING  
VICINITY OF AAWA DRIVE TO GEIGER ROAD

Scale: 1" = 40'      Date: Feb. 22, 2008

FED. ROAD DIST. NO.	STATE	FEDERAL AID PROJ. NO.	FISCAL YEAR	SHEET NO.	TOTAL SHEETS
HAWAII	HAW.	CMAQ-076-1(9)	2006	277	371

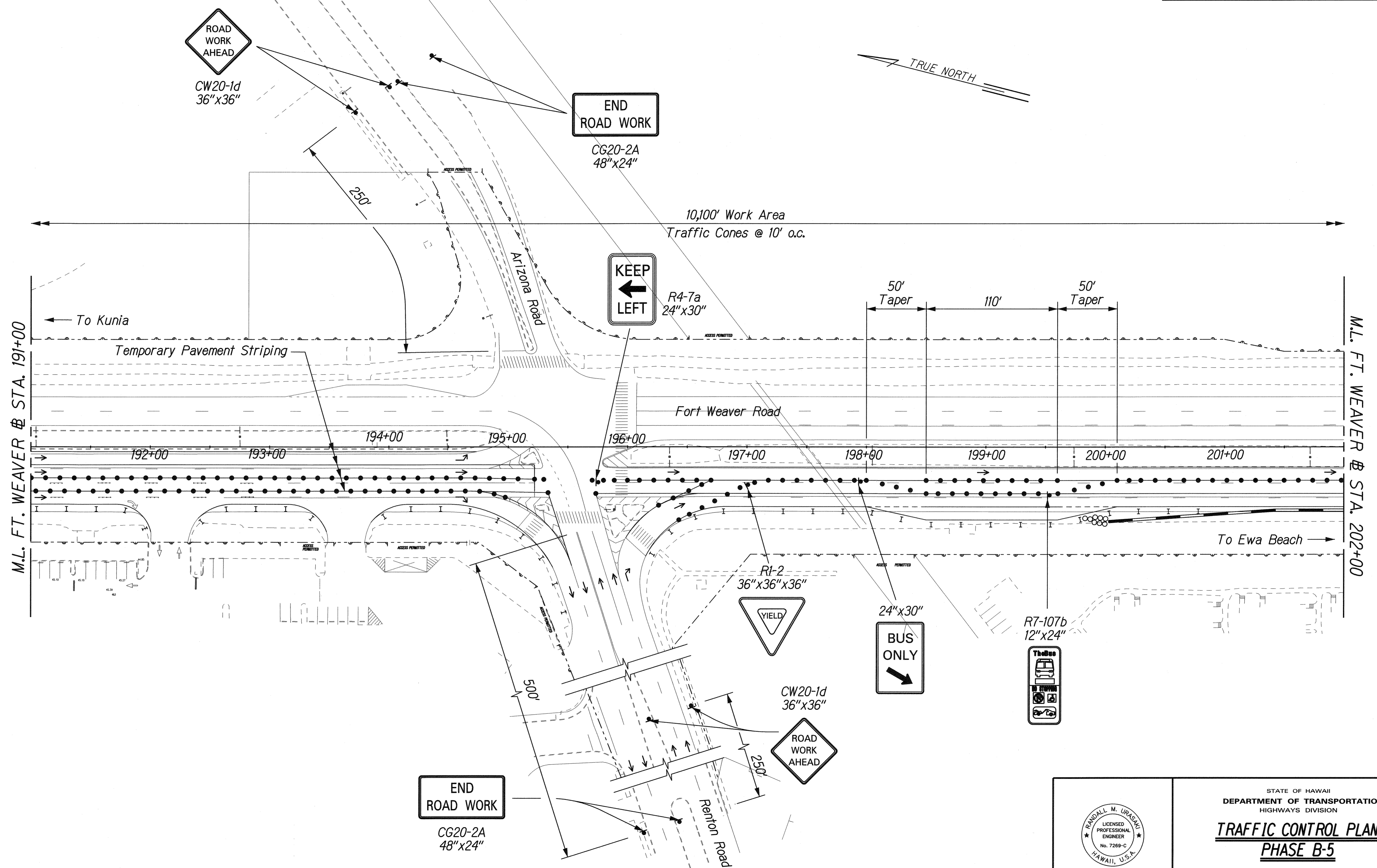

ORIGINAL PLAN	DATE
DESIGNED BY	
TRACED BY	
NOTE BOOK	
QUANTITIES BY	
CHECKED BY	

J:\FORT WEAVER ROAD\TCP\tcp.dwg2-ph2e.dgn

THIS WORK WAS PREPARED BY ME  
UNDER MY SUPERVISION.  
SIGNATURE: *R. M. Urasak*  
EXPIRATION DATE OF THE LICENSE: 04/30/10

STATE OF HAWAII  
DEPARTMENT OF TRANSPORTATION  
HIGHWAYS DIVISION

**TRAFFIC CONTROL PLAN**  
**PHASE B-5**

FORT WEAVER ROAD WIDENING  
VICINITY OF AAWA DRIVE TO GEIGER ROAD

Scale: 1" = 40'      Date: Feb. 22, 2008

FED. ROAD DIST. NO.	STATE	FEDERAL AID PROJ. NO.	FISCAL YEAR	SHEET NO.	TOTAL SHEETS
HAWAII	HAW.	CMAQ-076-1(9)	2006	278	371

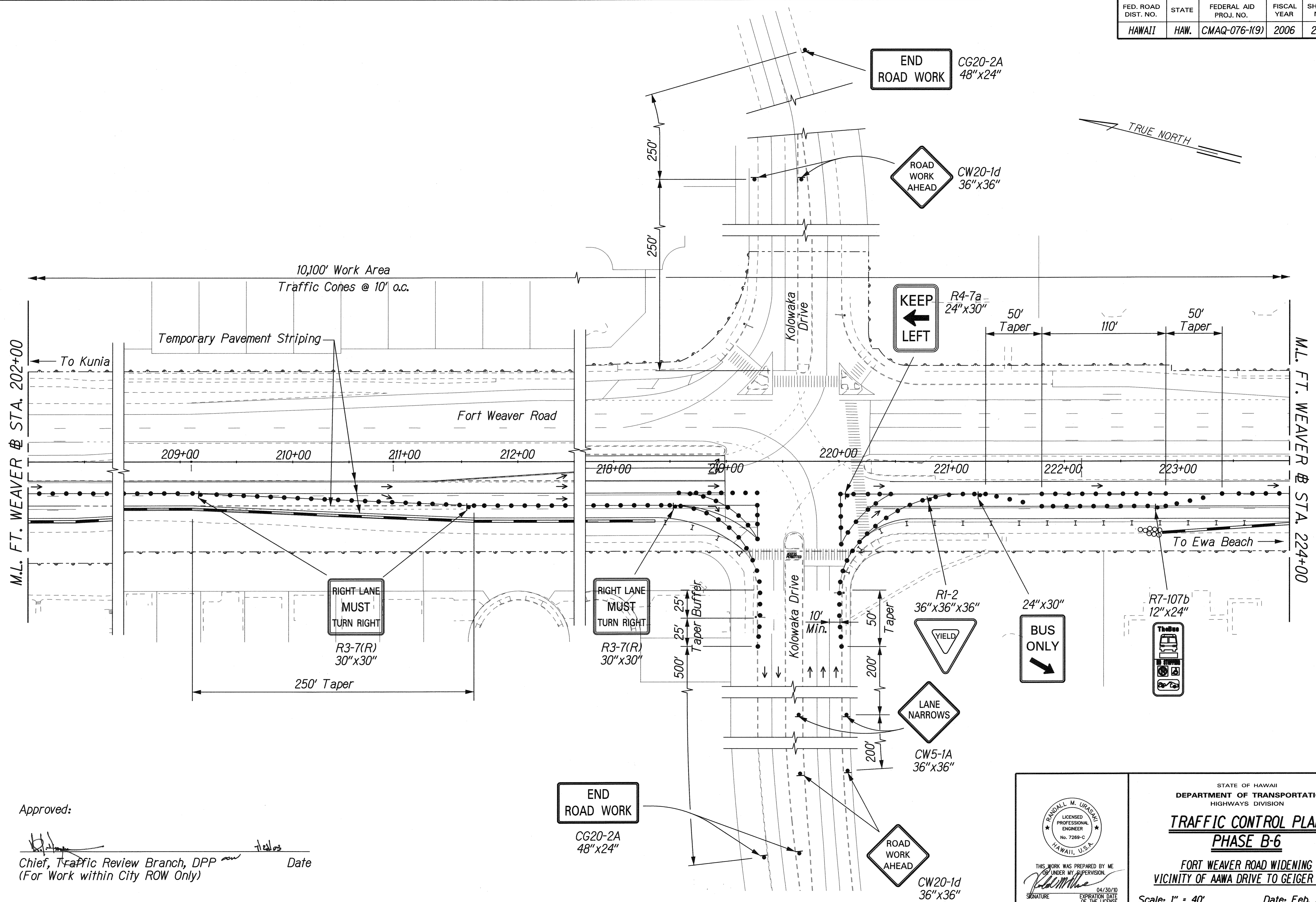

DESIGNED BY	DATE
TRACED BY	
NOTE BOOK	
QUANTITIES BY	
CHECKED BY	

Approved: \_\_\_\_\_ Date \_\_\_\_\_  
 Chief, Traffic Review Branch, DPP  
 (For Work within City ROW Only)

THIS WORK WAS PREPARED BY ME OR UNDER MY SUPERVISION  
 SIGNATURE: *R. Uraski* 04/30/10  
 EXPIRATION DATE OF THE LICENSE

STATE OF HAWAII  
 DEPARTMENT OF TRANSPORTATION  
 HIGHWAYS DIVISION

**TRAFFIC CONTROL PLAN  
 PHASE B-6**

FORT WEAVER ROAD WIDENING  
 VICINITY OF AAWA DRIVE TO GEIGER ROAD

Scale: 1" = 40' Date: Feb. 22, 2008

FED. ROAD DIST. NO.	STATE	FEDERAL AID PROJ. NO.	FISCAL YEAR	SHEET NO.	TOTAL SHEETS
HAWAII	HAW.	CMAQ-076-1(9)	2006	279	371

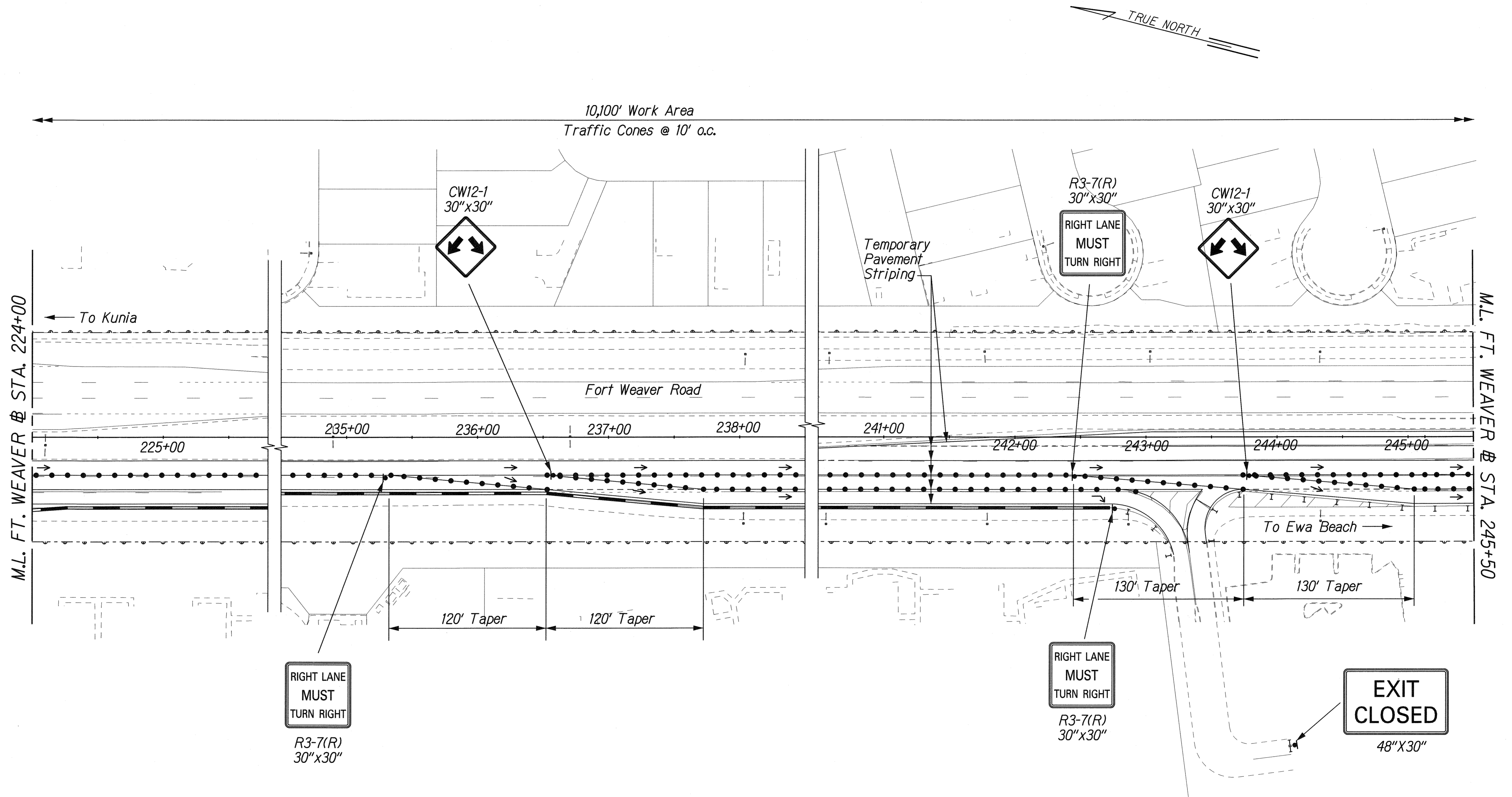

DESIGNED BY	DATE
NOTED BY	
CHECKED BY	
DATE	

44/FORT WEAVER ROAD/TCP/Top\_dwg2.ph2g.dgn

THIS WORK WAS PREPARED BY ME  
OR UNDER MY SUPERVISION.

SIGNATURE: *R. Uraski* EXPIRATION DATE: 04/30/10

STATE OF HAWAII  
DEPARTMENT OF TRANSPORTATION  
HIGHWAYS DIVISION

**TRAFFIC CONTROL PLAN  
PHASE B-7**

FORT WEAVER ROAD WIDENING  
VICINITY OF AAWA DRIVE TO GEIGER ROAD

Scale: 1" = 40' Date: Feb. 22, 2008

SHEET No. TC2-15 OF 25 SHEETS

FED. ROAD DIST. NO.	STATE	FEDERAL AID PROJ. NO.	FISCAL YEAR	SHEET NO.	TOTAL SHEETS
HAWAII	HAW.	CMAQ-076-1(9)	2006	280	371

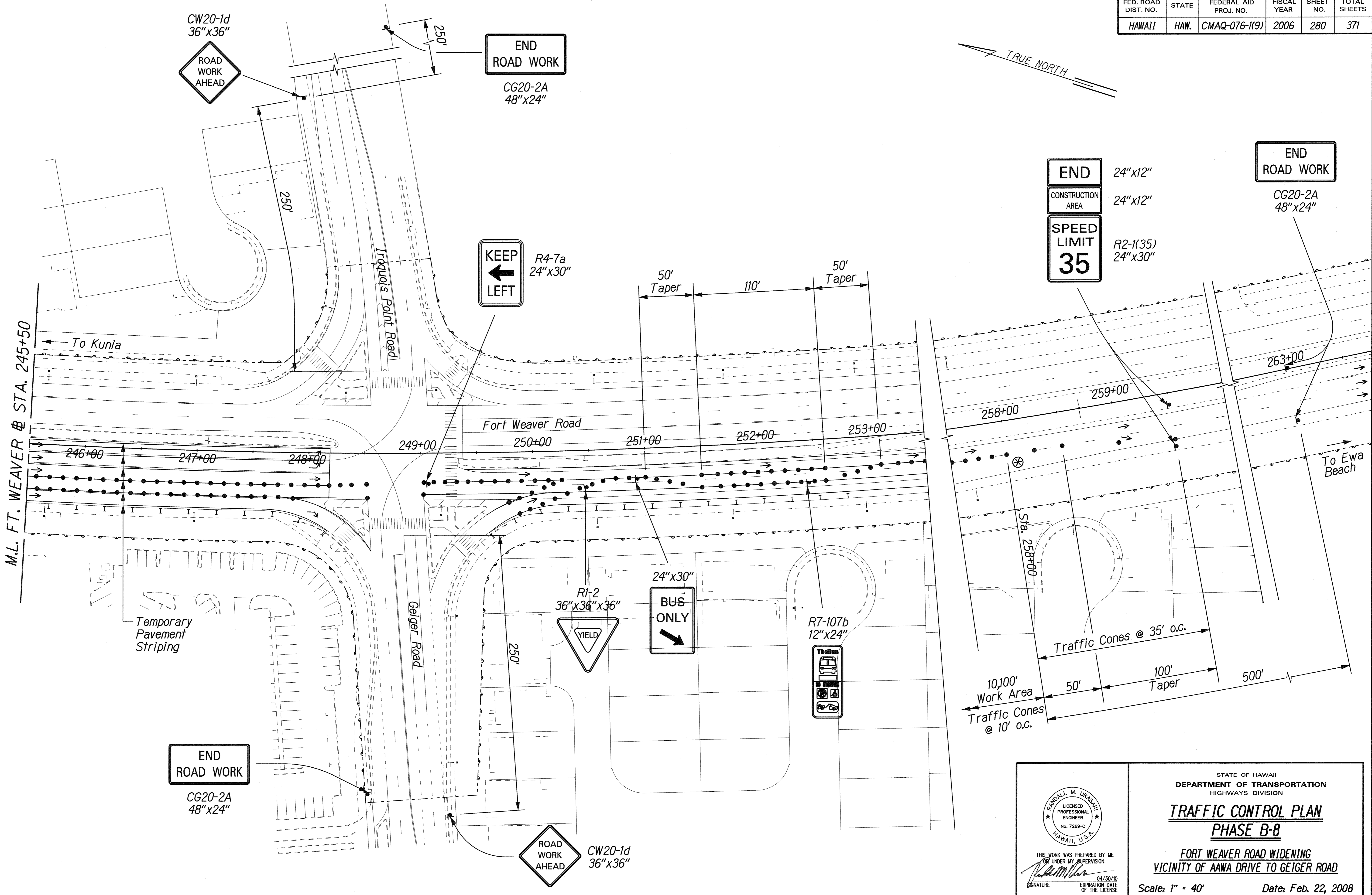

DATE	_____
DESIGNED BY	_____
DRAWN BY	_____
CHECKED BY	_____
NOTED BY	_____
ORIGINAL PLAN	_____

\\FORT-WEAVER-ROAD\TCP\TCP-16.dgn

THIS WORK WAS PREPARED BY ME  
OR UNDER MY SUPERVISION.  
SIGNATURE: *R. M. Urasak*  
EXPIRATION DATE OF THE LICENSE: 04/30/10

STATE OF HAWAII  
DEPARTMENT OF TRANSPORTATION  
HIGHWAYS DIVISION

**TRAFFIC CONTROL PLAN**  
**PHASE B-8**

FORT WEAVER ROAD WIDENING  
VICINITY OF AAWA DRIVE TO GEIGER ROAD

Scale: 1" = 40'      Date: Feb. 22, 2008

SHEET No. TC2-16 OF 25 SHEETS

FED. ROAD DIST. NO.	STATE	FEDERAL AID PROJ. NO.	FISCAL YEAR	SHEET NO.	TOTAL SHEETS
HAWAII	HAW.	CMAQ-076-1(9)	2006	281	371

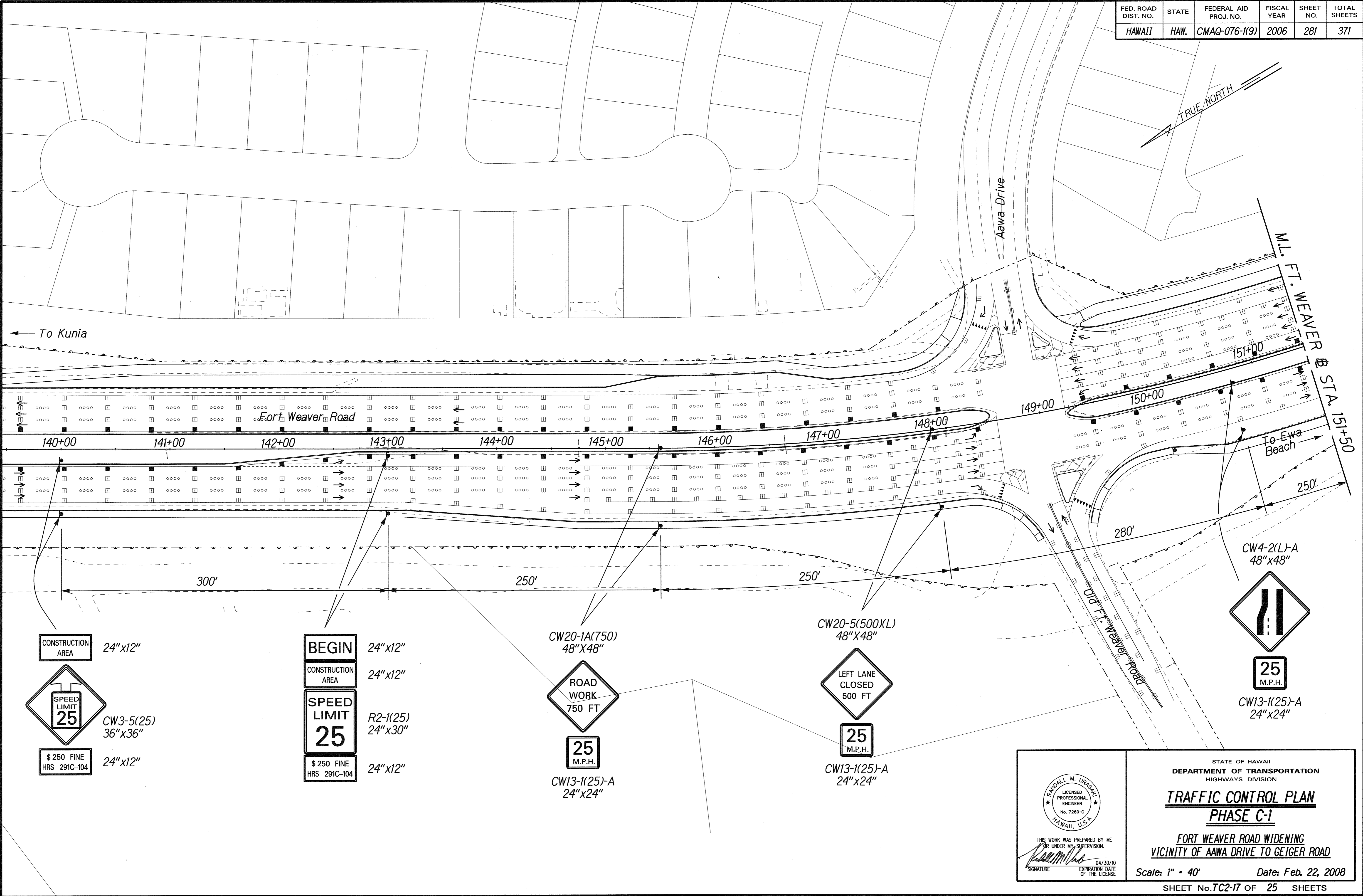

DESIGNED BY	DATE
NOTED BY	
CHECKED BY	
APPROVED BY	
ORIGINAL PLAN	
NOTE BOOK	
N.	

14 FORT WEAVER ROAD/TCP/14p.dwg2-ph3a.dgn

THIS WORK WAS PREPARED BY ME  
OR UNDER MY SUPERVISION.  
SIGNATURE: *Randall M. Uraski* 04/30/10  
EXPIRATION DATE OF THE LICENSE

STATE OF HAWAII  
DEPARTMENT OF TRANSPORTATION  
HIGHWAYS DIVISION

**TRAFFIC CONTROL PLAN  
PHASE C-1**

FORT WEAVER ROAD WIDENING  
VICINITY OF AAWA DRIVE TO GEIGER ROAD

Scale: 1" = 40' Date: Feb. 22, 2008

SHEET No. TC2-17 OF 25 SHEETS

FED. ROAD DIST. NO.	STATE	FEDERAL AID PROJ. NO.	FISCAL YEAR	SHEET NO.	TOTAL SHEETS
HAWAII	HAW.	CMAQ-076-1(9)	2006	282	371

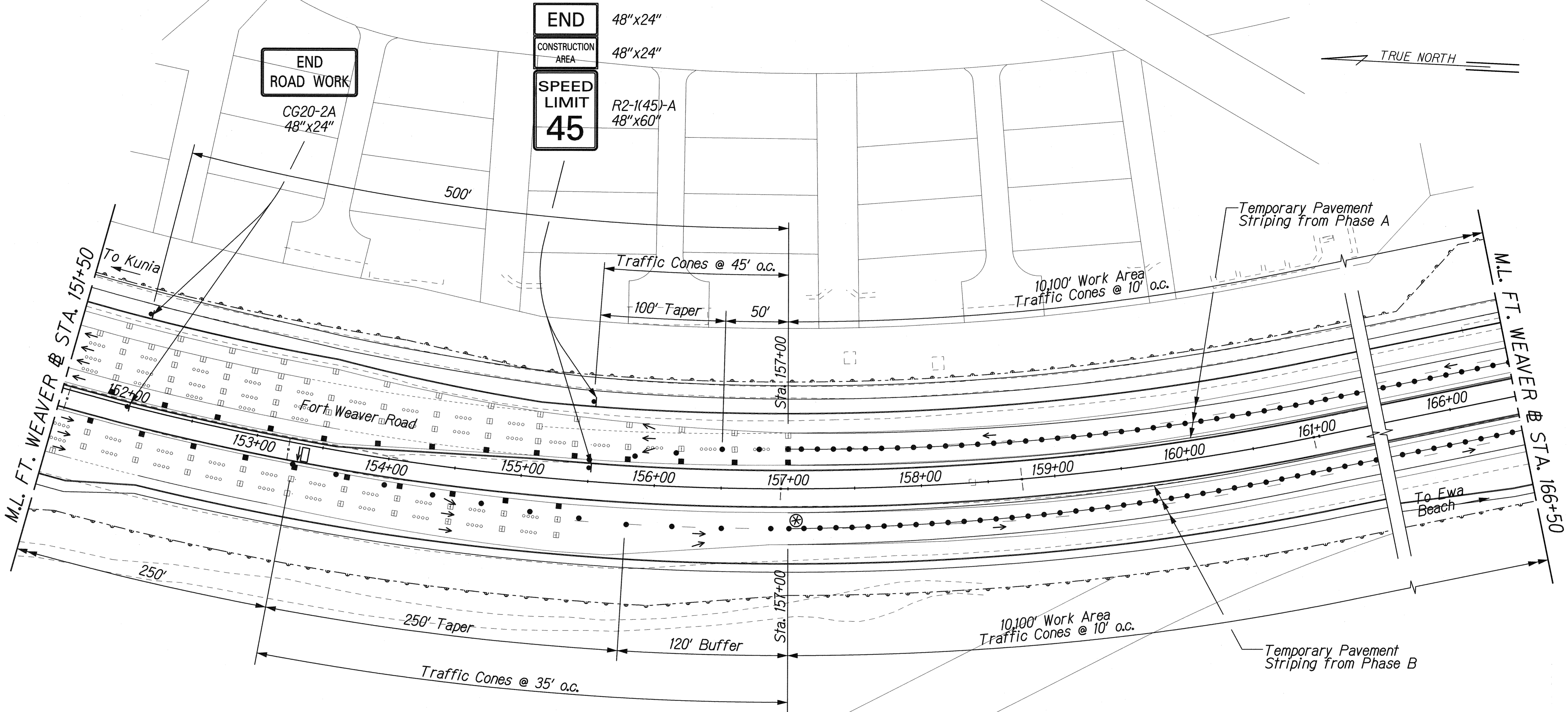

ORIGINAL PLAN	DATE
DESIGNED BY	DATE
NOTED BY	DATE
CHECKED BY	DATE

\\FORT-WEAVER-ROAD\TCP\TCP.dwg2-ph3b.dgn

THIS WORK WAS PREPARED BY ME  
OR UNDER MY SUPERVISION.

SIGNATURE: *R. Uraski* EXPIRATION DATE OF THE LICENSE: 04/30/10

STATE OF HAWAII  
DEPARTMENT OF TRANSPORTATION  
HIGHWAYS DIVISION

**TRAFFIC CONTROL PLAN**  
**PHASE C-2**

FORT WEAVER ROAD WIDENING  
VICINITY OF AAWA DRIVE TO GEIGER ROAD

Scale: 1" = 40' Date: Feb. 22, 2008

FED. ROAD DIST. NO.	STATE	FEDERAL AID PROJ. NO.	FISCAL YEAR	SHEET NO.	TOTAL SHEETS
HAWAII	HAW.	CMAQ-076-1(9)	2006	283	371

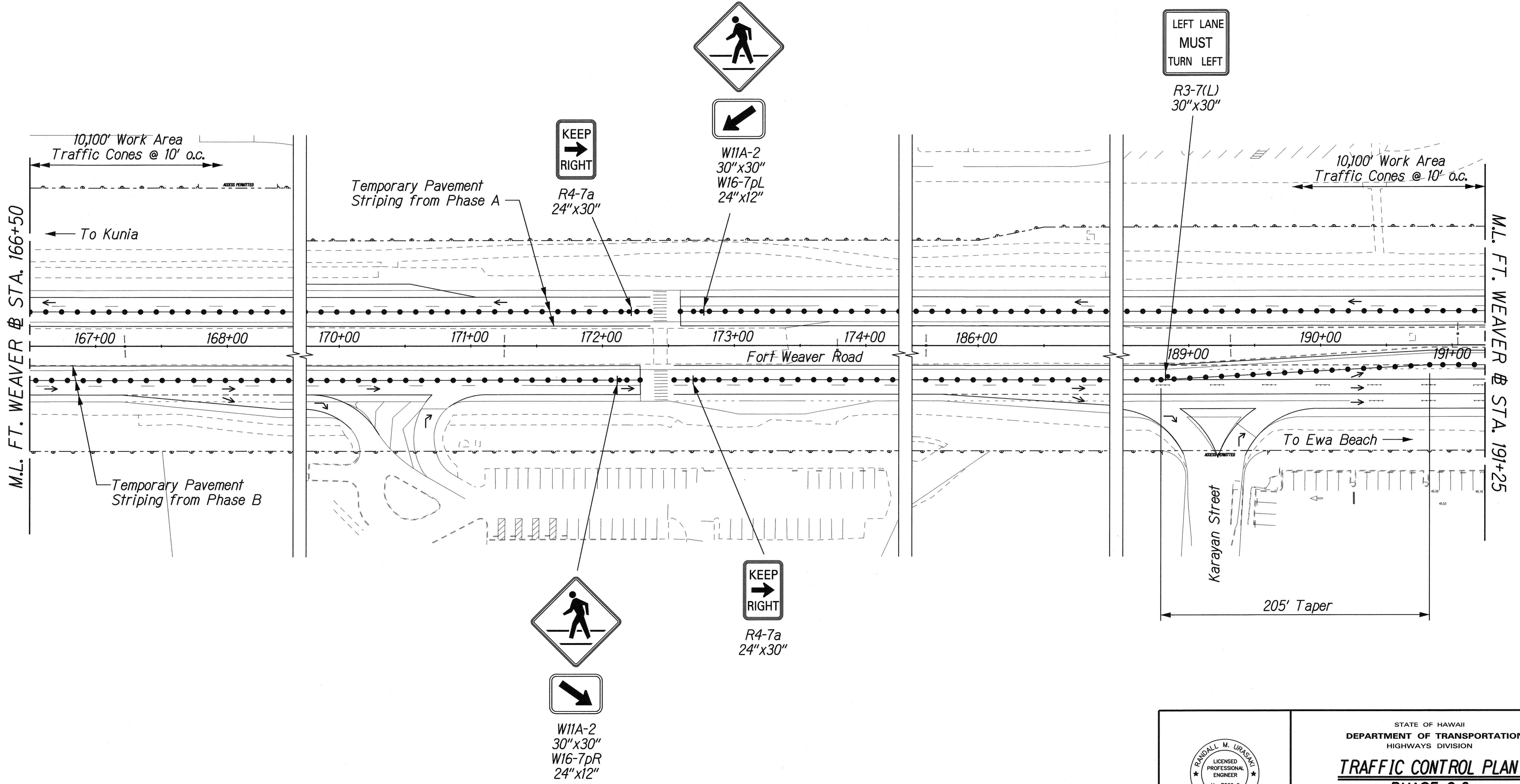

DESIGNED BY	DATE
CHECKED BY	
NOTED BY	
PLANNED BY	
APPROVED BY	

\\FORT-WEAVER-ROAD\TCF\top\_pkg2\_ph3c.dgn

THIS WORK WAS PREPARED BY ME  
FOR UNDER MY SUPERVISION

SIGNATURE: *[Signature]* EXPIRATION DATE: 04/30/10

STATE OF HAWAII  
DEPARTMENT OF TRANSPORTATION  
HIGHWAYS DIVISION

**TRAFFIC CONTROL PLAN**  
**PHASE C-3**

FORT WEAVER ROAD WIDENING  
VICINITY OF AAWA DRIVE TO GEIGER ROAD

Scale: 1" = 40' Date: Feb. 22, 2008

FED. ROAD DIST. NO.	STATE	FEDERAL AID PROJ. NO.	FISCAL YEAR	SHEET NO.	TOTAL SHEETS
HAWAII	HAW.	CMAQ-076-1(9)	2006	284	371

\\FORT-WEAVER-ROAD\TC2\TC2-20.dwg 2/28/2008

ORIGINAL PLAN	DATE
NOTED BY	
DESIGNED BY	
CHECKED BY	

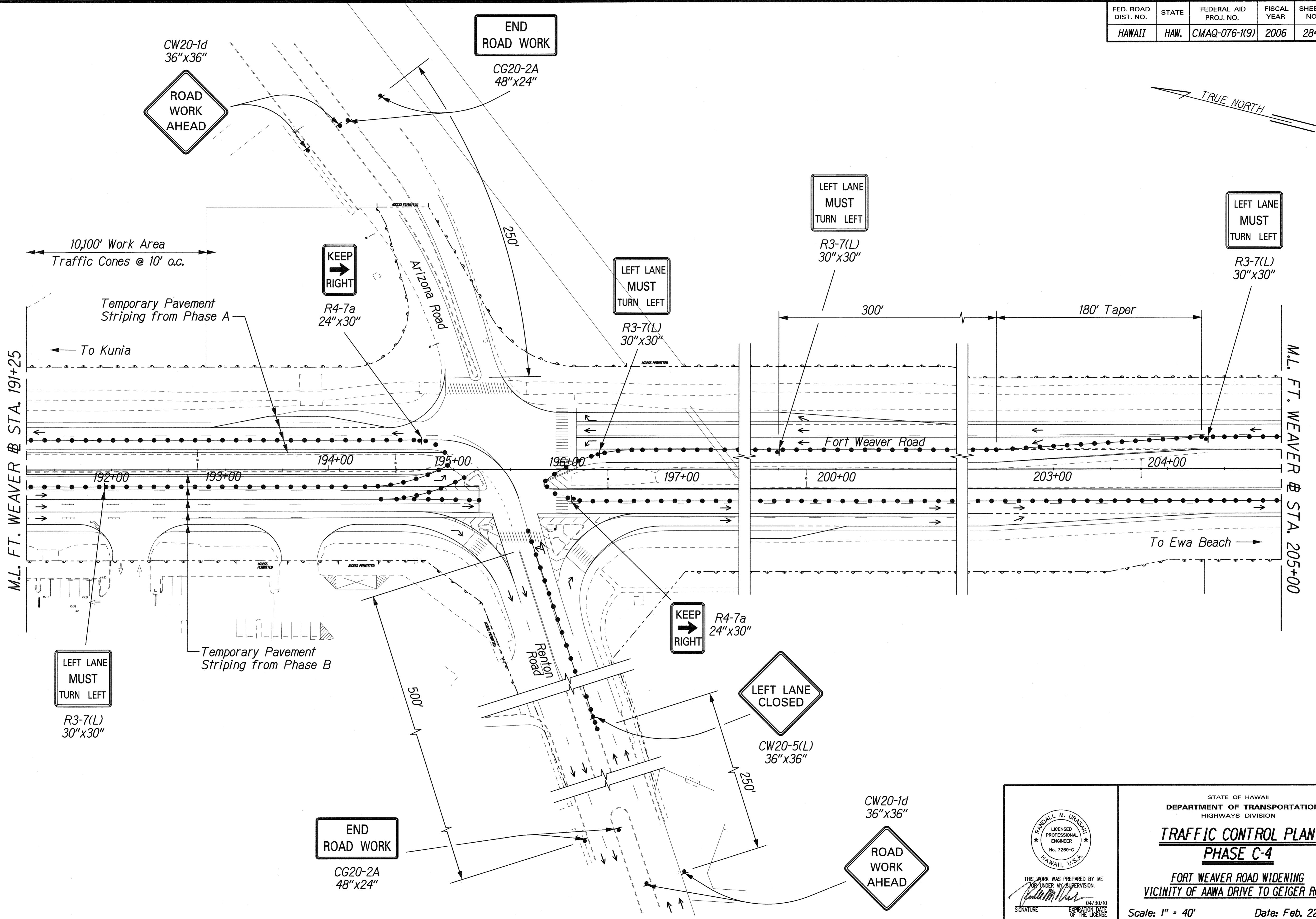

RANDALL M. URASKI  
LICENSED PROFESSIONAL ENGINEER  
No. 7269-C  
HAWAII, USA

THIS WORK WAS PREPARED BY ME OR UNDER MY SUPERVISION.  
SIGNATURE: *Randall M. Uraski*  
EXPIRATION DATE OF THE LICENSE: 04/30/10

STATE OF HAWAII  
DEPARTMENT OF TRANSPORTATION  
HIGHWAYS DIVISION

**TRAFFIC CONTROL PLAN**  
**PHASE C-4**

FORT WEAVER ROAD WIDENING  
VICINITY OF AAWA DRIVE TO GEIGER ROAD

Scale: 1" = 40' Date: Feb. 22, 2008

SHEET No. TC2-20 OF 25 SHEETS

FED. ROAD DIST. NO.	STATE	FEDERAL AID PROJ. NO.	FISCAL YEAR	SHEET NO.	TOTAL SHEETS
HAWAII	HAW.	CMAQ-076-1(9)	2006	285	371

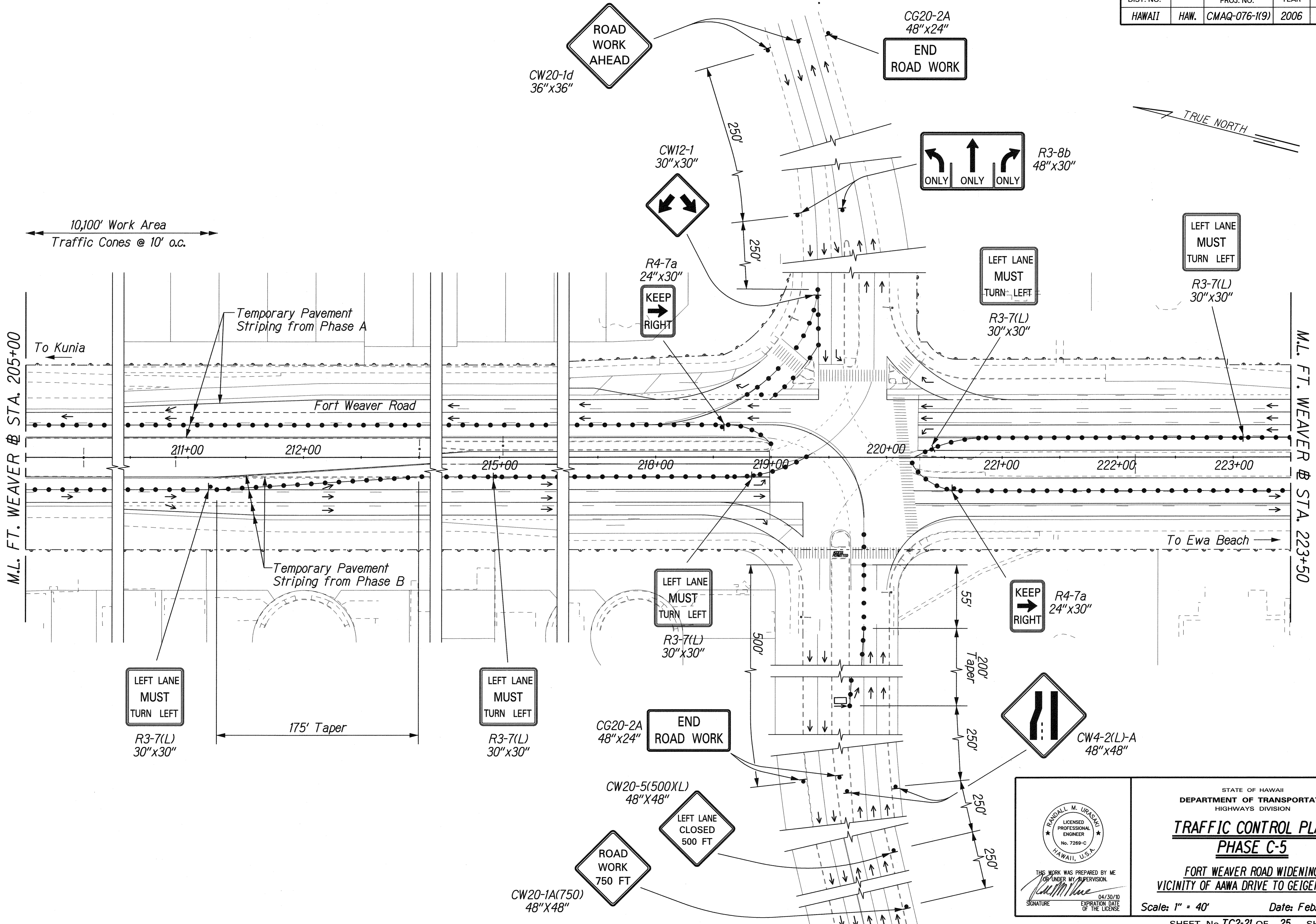

DESIGNED BY	DATE
DRAWN BY	
CHECKED BY	
NOTED BY	
QUANTITIES BY	
IN CHARGE	

\\FORT WEAVER ROAD\TCF\top\_pkg2\_ph3e.dgn

THIS WORK WAS PREPARED BY ME  
FOR UNDER MY SUPERVISION.  
SIGNATURE: *R. Urasak* EXPIRATION DATE: 04/30/10  
OF THE LICENSE

STATE OF HAWAII  
DEPARTMENT OF TRANSPORTATION  
HIGHWAYS DIVISION

**TRAFFIC CONTROL PLAN  
PHASE C-5**

FORT WEAVER ROAD WIDENING  
VICINITY OF AAWA DRIVE TO GEIGER ROAD

Scale: 1" = 40' Date: Feb. 22, 2008

SHEET No. TC2-21 OF 25 SHEETS

FED. ROAD DIST. NO.	STATE	FEDERAL AID PROJ. NO.	FISCAL YEAR	SHEET NO.	TOTAL SHEETS
HAWAII	HAW.	CMAQ-076-1(9)	2006	286	371

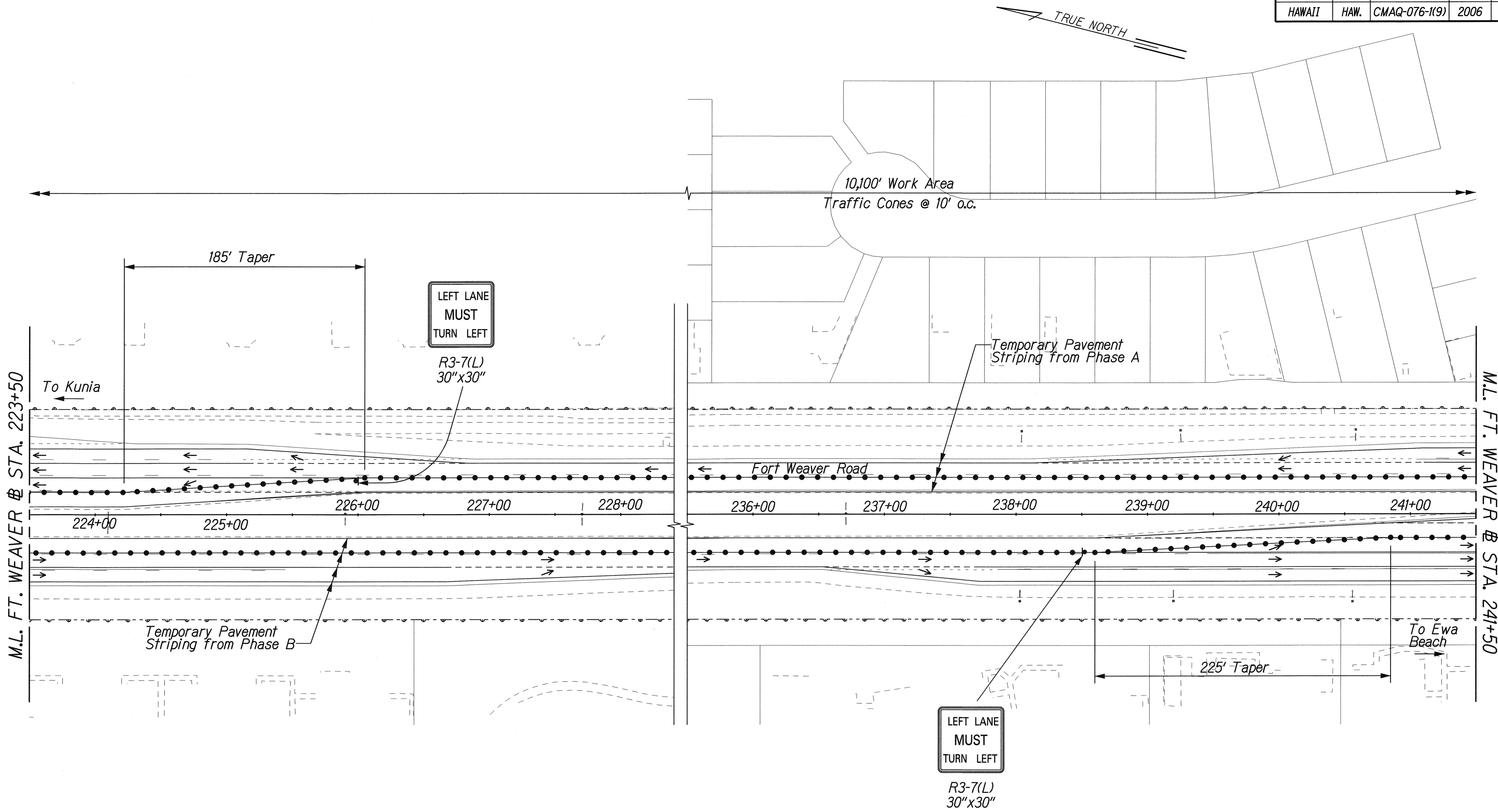

ORIGINAL PLAN	DATE
DESIGNED BY	
TRACED BY	
NOTE BOOK	
QUANTITIES BY	
CHECKED BY	
N.	

U:\FORT WEAVER ROAD\TCF\top\_pkg2.dgn

THIS WORK WAS PREPARED BY ME  
OR UNDER MY SUPERVISION.  
SIGNATURE: *[Signature]* EXPIRATION DATE OF THE LICENSE: 04/30/10

STATE OF HAWAII  
DEPARTMENT OF TRANSPORTATION  
HIGHWAYS DIVISION

**TRAFFIC CONTROL PLAN  
PHASE C-6**

FORT WEAVER ROAD WIDENING  
VICINITY OF AAWA DRIVE TO GEIGER ROAD

Scale: 1" = 40' Date: Feb. 22, 2008

FED. ROAD DIST. NO.	STATE	FEDERAL AID PROJ. NO.	FISCAL YEAR	SHEET NO.	TOTAL SHEETS
HAWAII	HAW.	CMAQ-076-1(9)	2006	287	371

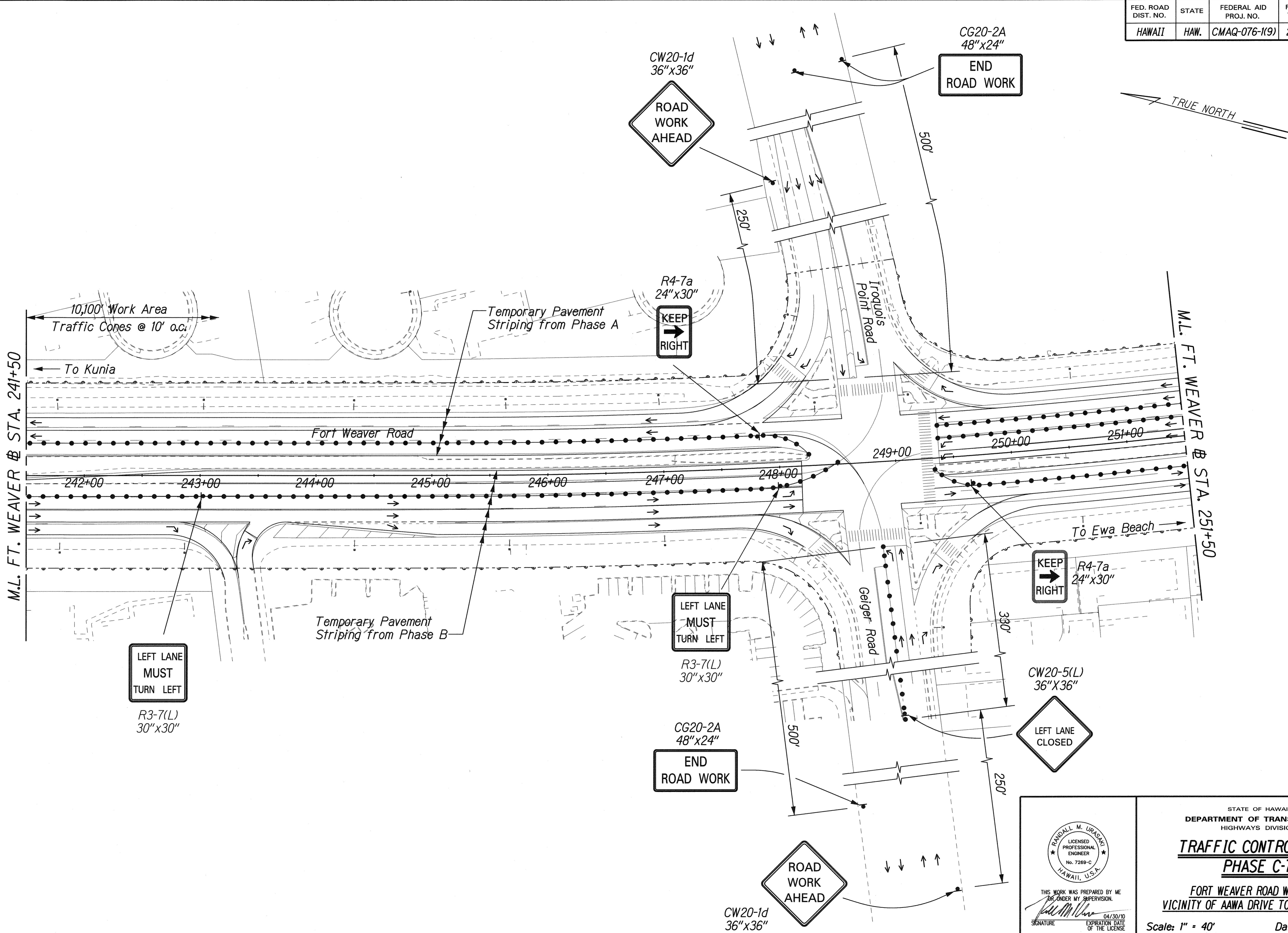

ORIGINAL PLAN	DATE
DESIGNED BY	
NOTED BY	
CHECKED BY	
IN CHARGE	

\\FORT-WEAVER-ROAD\TCP\top\_pkg2\_ph3g.dgn

THIS WORK WAS PREPARED BY ME  
OR UNDER MY SUPERVISION.  
SIGNATURE: *[Signature]* EXPIRATION DATE: 04/30/10 OF THE LICENSE

STATE OF HAWAII  
DEPARTMENT OF TRANSPORTATION  
HIGHWAYS DIVISION

**TRAFFIC CONTROL PLAN**  
**PHASE C-7**

FORT WEAVER ROAD WIDENING  
VICINITY OF AAWA DRIVE TO GEIGER ROAD

Scale: 1" = 40' Date: Feb. 22, 2008

FED. ROAD DIST. NO.	STATE	FEDERAL AID PROJ. NO.	FISCAL YEAR	SHEET NO.	TOTAL SHEETS
HAWAII	HAW.	CMAQ-076-1(9)	2006	288	371

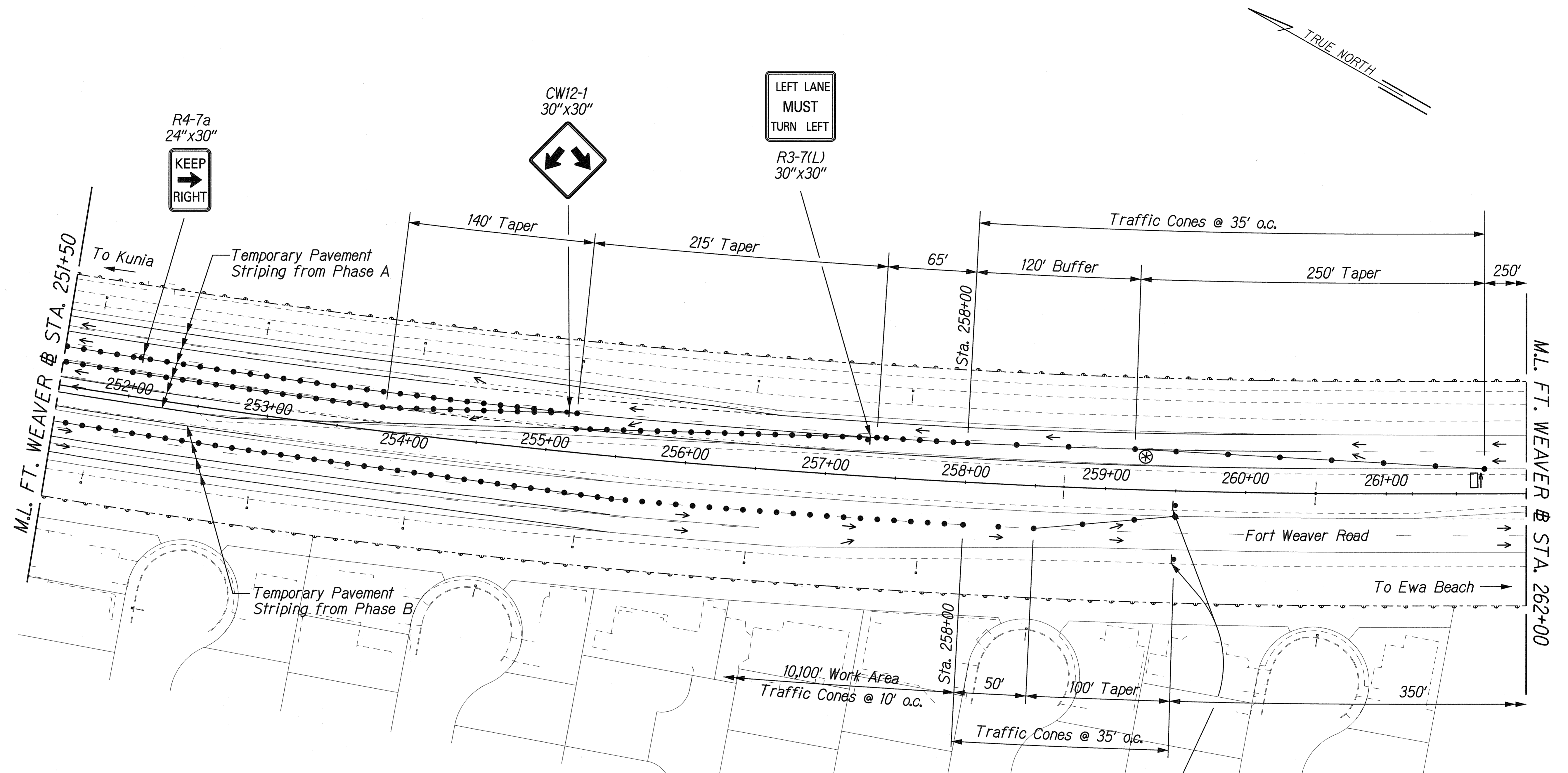

24"x12" **END**

24"x12" **CONSTRUCTION AREA**

R2-1(35) 24"x30" **SPEED LIMIT 35**

THIS WORK WAS PREPARED BY ME OR UNDER MY SUPERVISION.

SIGNATURE: *R. Urasaka* EXPIRATION DATE OF THE LICENSE: 04/30/10

STATE OF HAWAII  
DEPARTMENT OF TRANSPORTATION  
HIGHWAYS DIVISION

**TRAFFIC CONTROL PLAN  
PHASE C-8**

FORT WEAVER ROAD WIDENING  
VICINITY OF AAWA DRIVE TO GEIGER ROAD

Scale: 1" = 40' Date: Feb. 22, 2008

SHEET No. TC2-24 OF 25 SHEETS

ORIGINAL PLAN	SURVEY PLOTTED BY	DATE
NOTE BOOK	DRAWN BY	
	DESIGNED BY	
	QUANTITIES BY	
	CHECKED BY	

\\FORT WEAVER ROAD\TCP\top\_pkg2.dwg

