

FED. ROAD DIST. NO.	STATE	FEDERAL AID PROJ. NO.	FISCAL YEAR	SHEET NO.	TOTAL SHEETS
HAWAII	HAW.	CMAQ-076-1(9)	2006	19	371

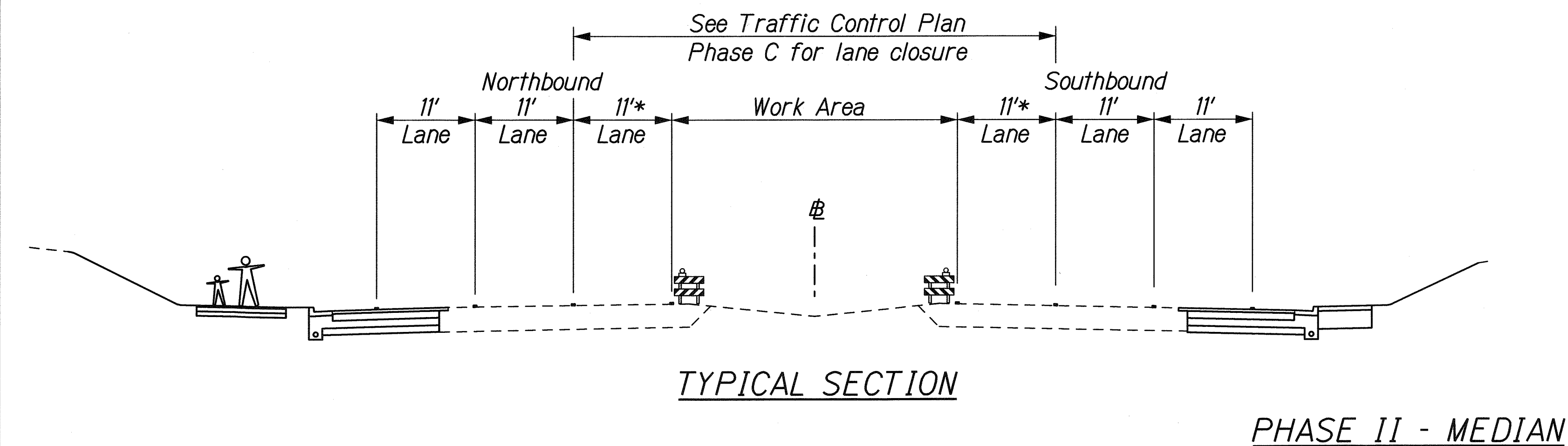

PACKAGE 2 WORK ITEMS:

Roadway Widening from Station 156+00 to End of Project (Station 263+00)
Median Landscaping from Lauaunui Street to End of Project.

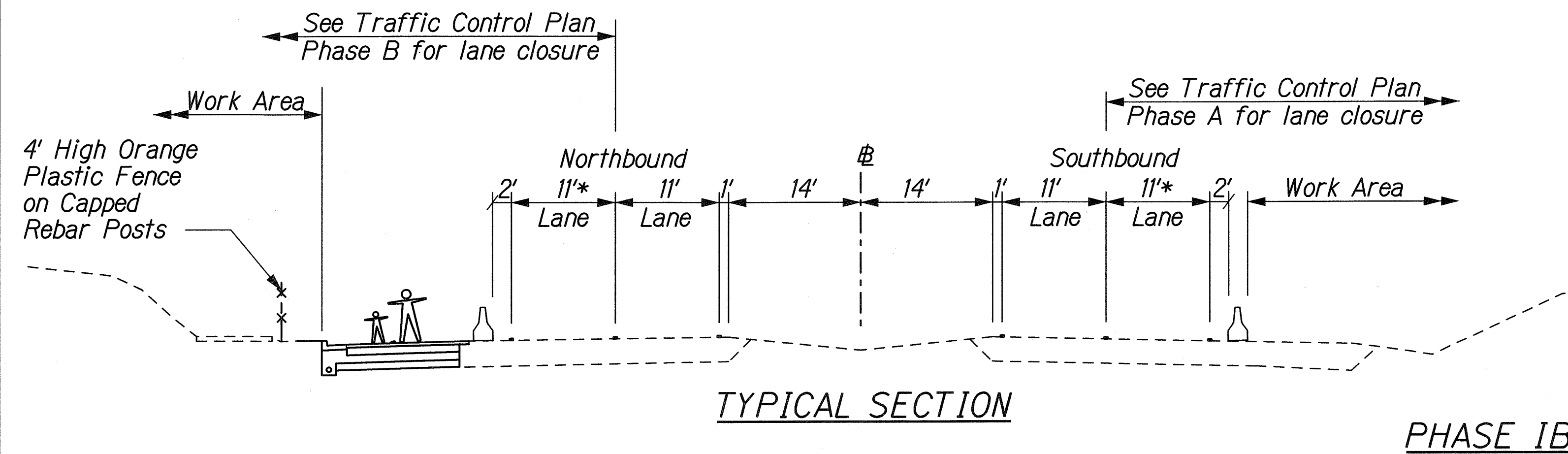
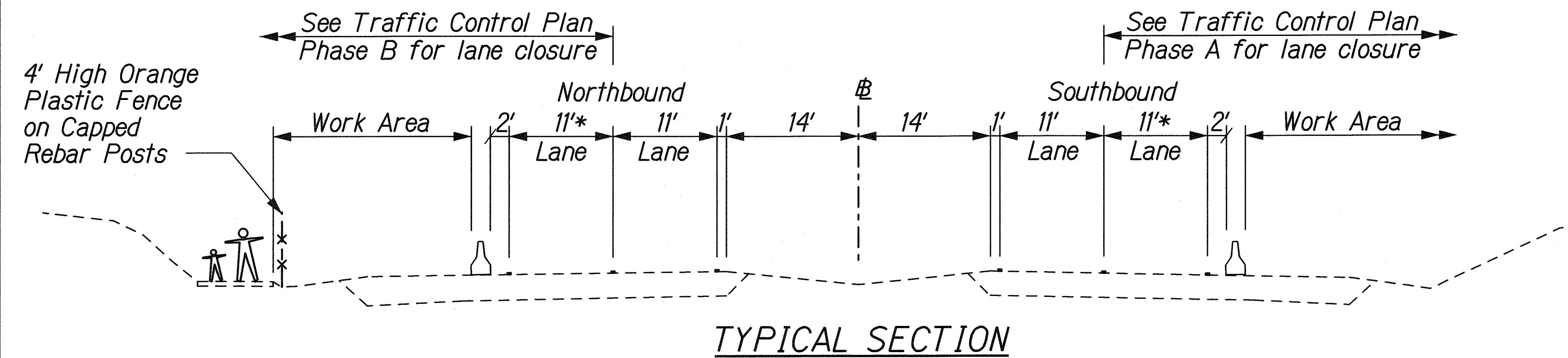
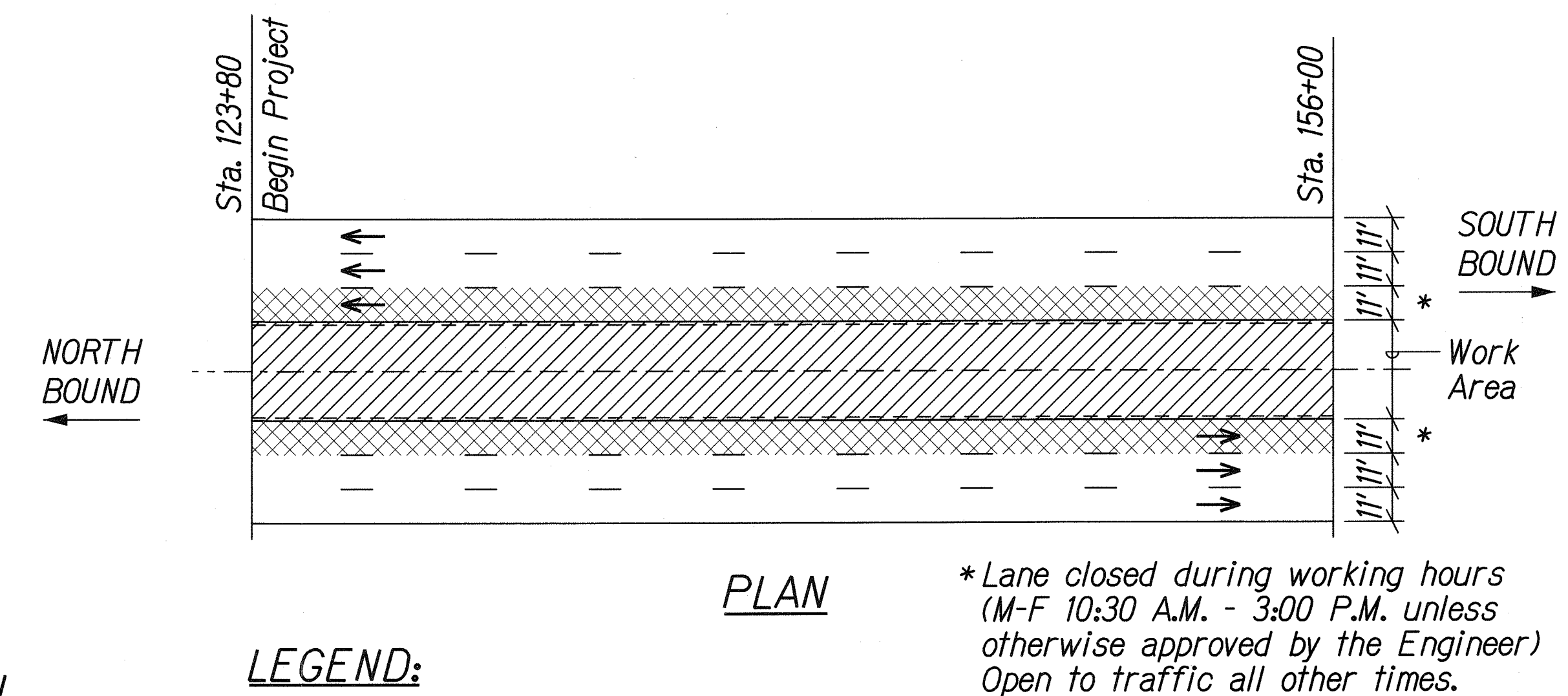
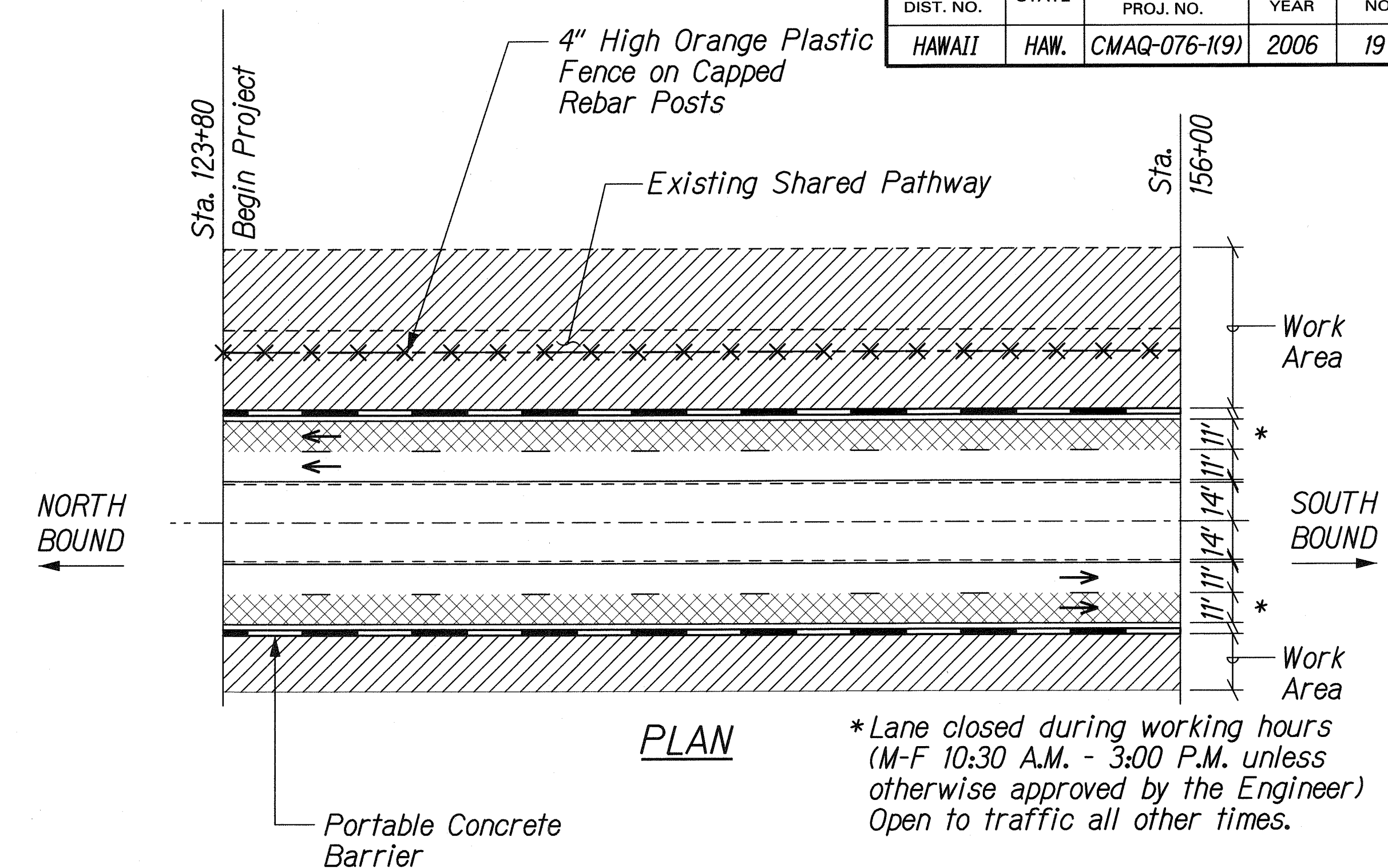

LEGEND:

- Work Area
- Lane Closure

THIS WORK WAS PREPARED BY ME
AND UNDER MY SUPERVISION.
SIGNATURE: *R. Urasak* EXPIRATION DATE: 04/30/10

STATE OF HAWAII
DEPARTMENT OF TRANSPORTATION
HIGHWAYS DIVISION

CONSTRUCTION PHASING

FORT WEAVER ROAD WIDENING
VICINITY OF AAWA DRIVE TO GEIGER ROAD

Scale: None Date: Feb. 22, 2008

SURVEY PLOTTED BY	DATE
DESIGNED BY	
NOTED BY	
CHECKED BY	
ORIGINAL PLAN	
NOTE BOOK	
No.	

L:\FORT WEAVER ROAD\MISC\PHASING_PACKAGE1A.dgn