

FED. ROAD DIST. NO.	STATE	FEDERAL AID PROJ. NO.	FISCAL YEAR	SHEET NO.	TOTAL SHEETS
HAWAII	HAW.	CMAQ-076-K9	2006	18	160

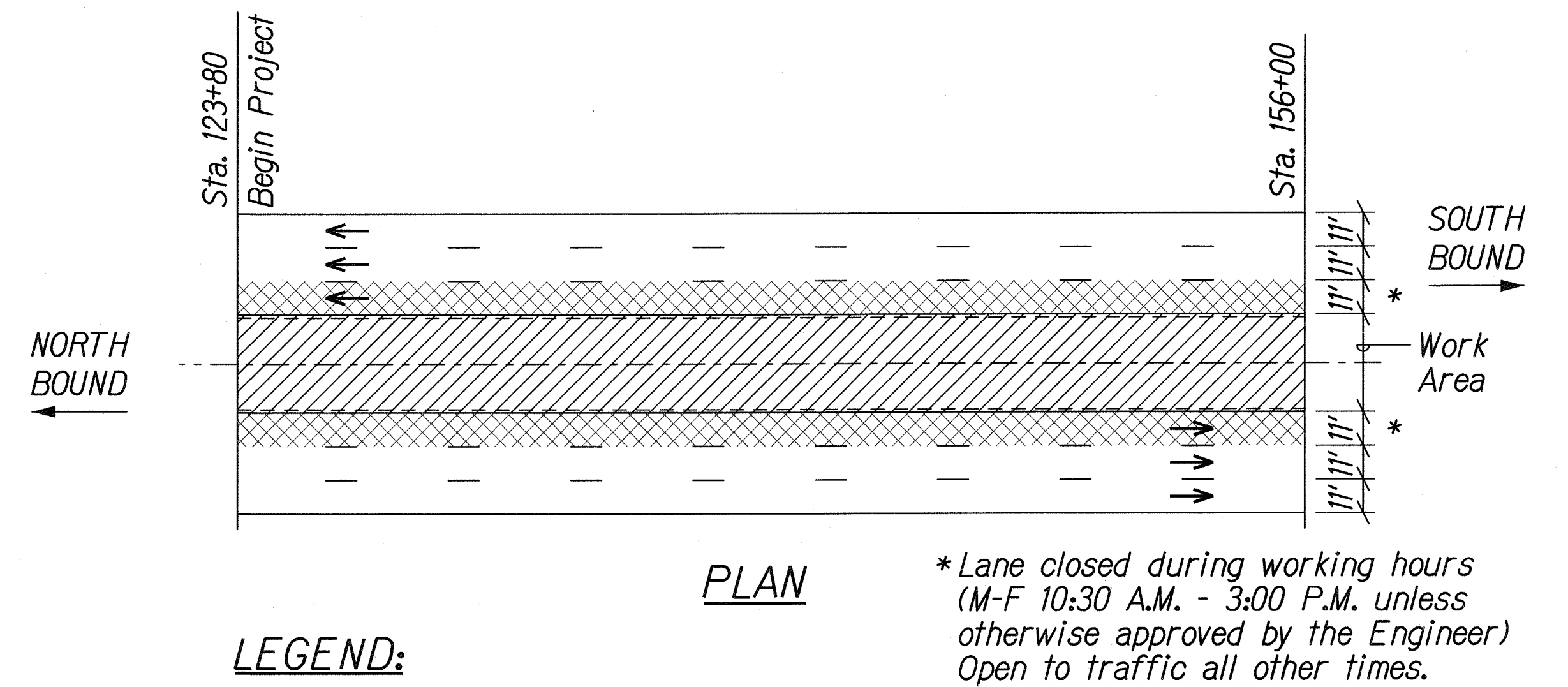

LEGEND:

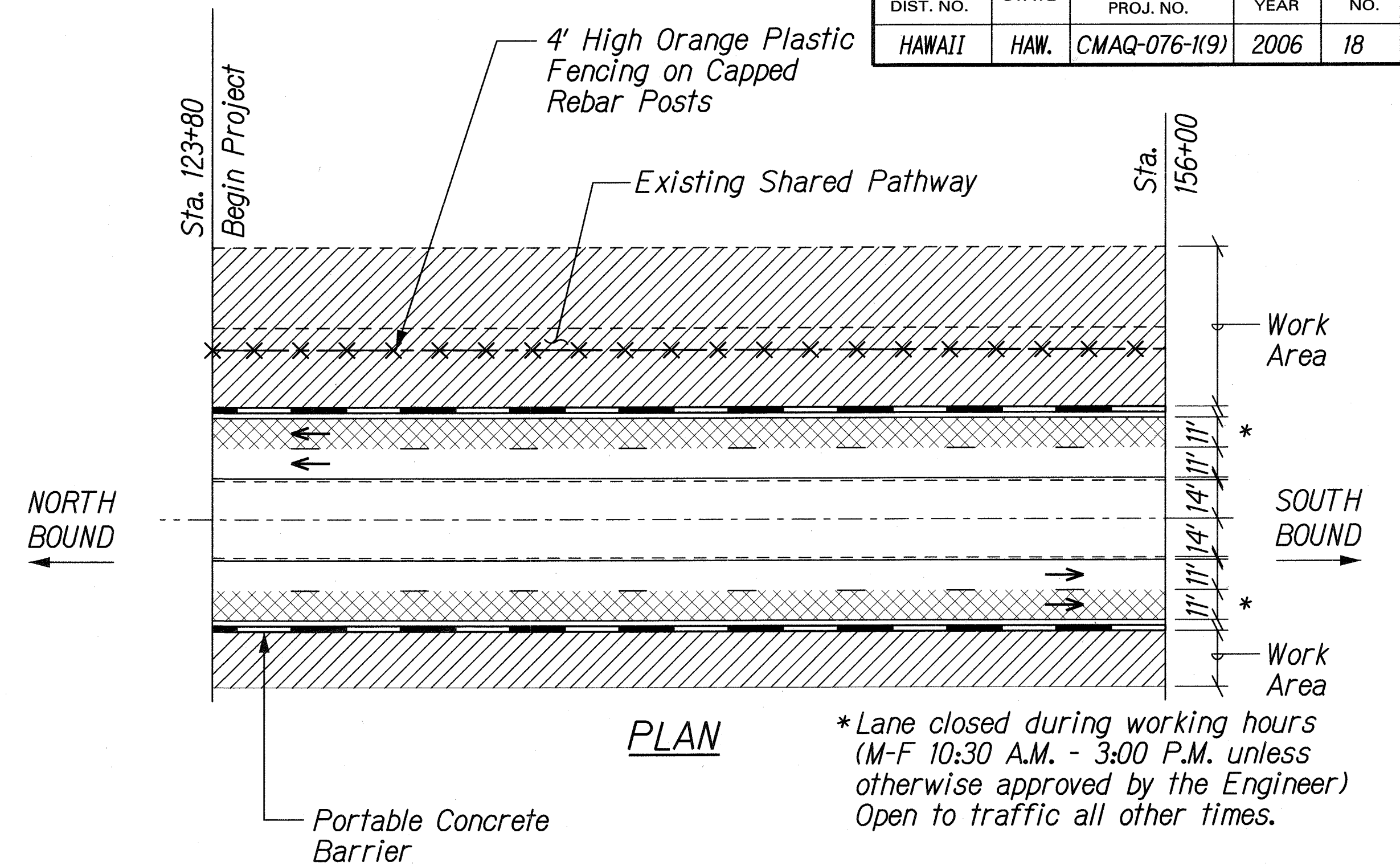
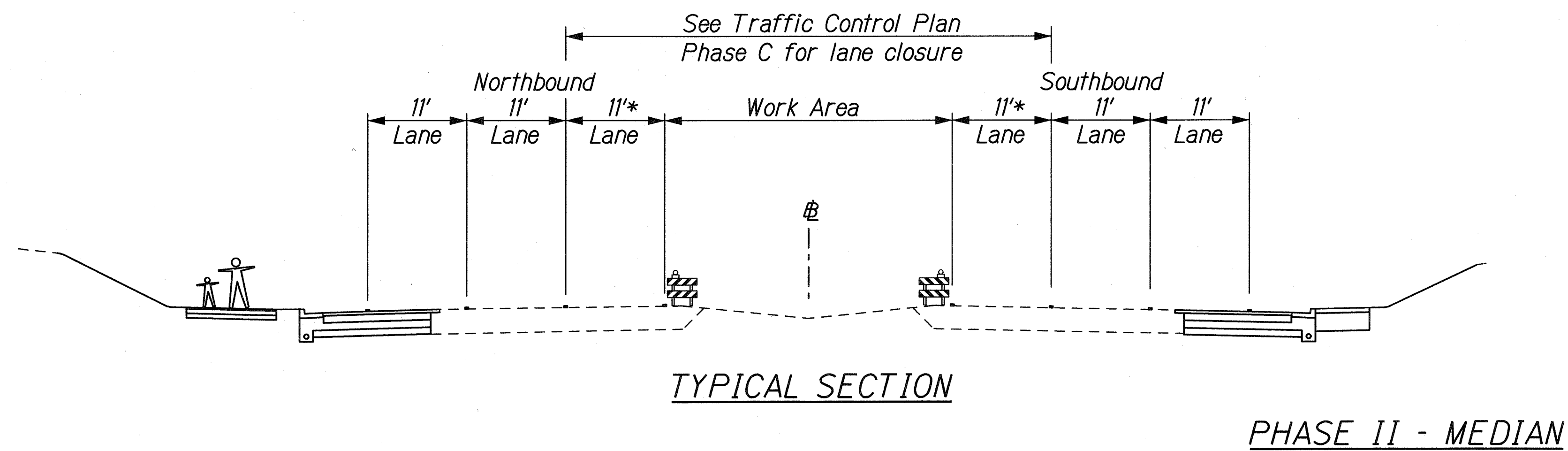
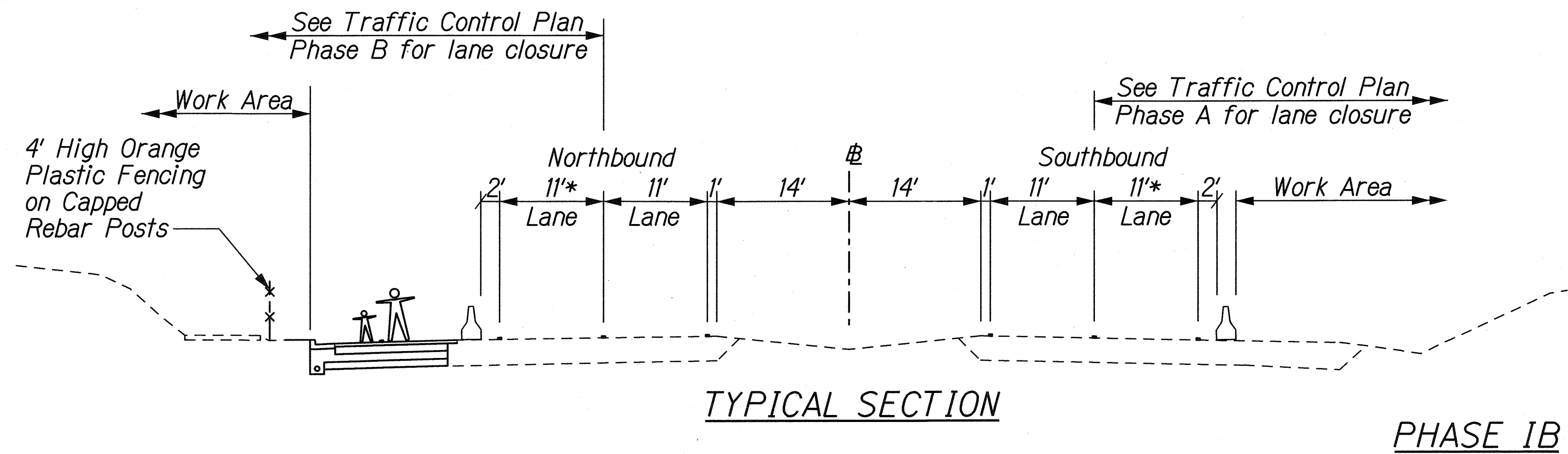
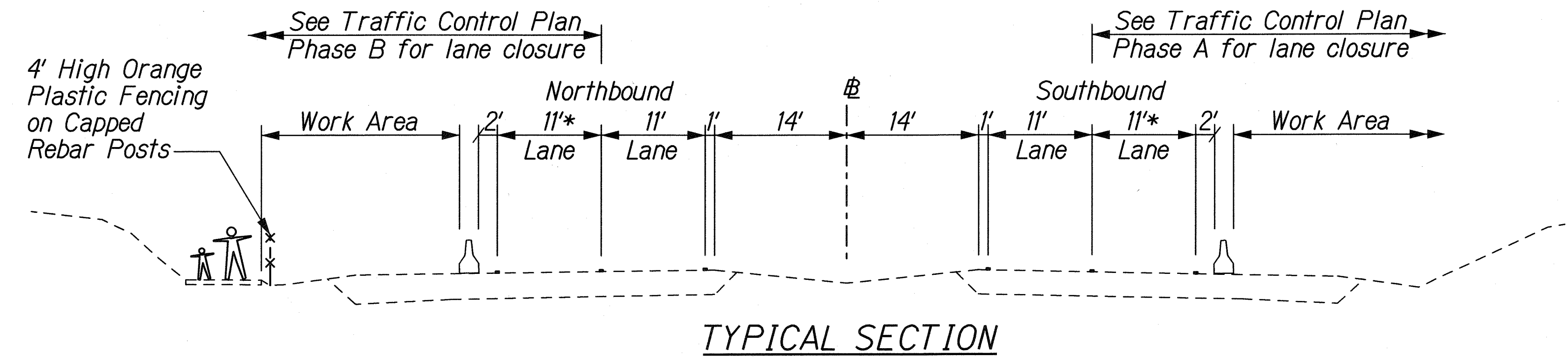
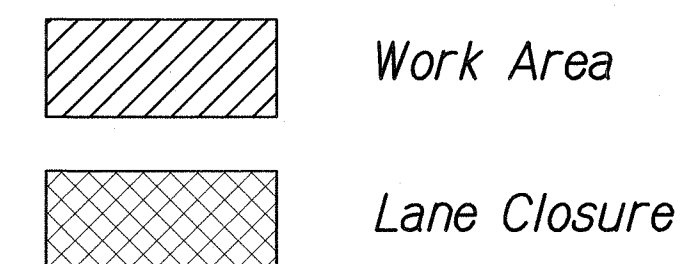

PACKAGE 1 WORK ITEMS:

Roadway Widening from Beginning of Project (Station 123+80) to Station 156+00, excluding Honouliuli Stream Pedestrian Bridge and all work in Honouliuli Stream.

- All work required to widen roadway.
- Street Lighting (including Temporary Electrical for Honouliuli Bridge Area)
- Traffic Signal at Old Fort Weaver Road/Aawa Drive Intersection

SURVEY PLOTTED BY	DATE
DRAWN BY	
TRACED BY	
NOTED BY	
CHECKED BY	
ORIGINAL PLAN	
NOTE BOOK	
N.	

J:\FORT WEAVER ROAD\MISC\PHASING\PACKAGE1A.dgn

THIS WORK WAS PREPARED BY ME OR UNDER MY SUPERVISION.

R.M. Urasaki

STATE OF HAWAII
DEPARTMENT OF TRANSPORTATION
HIGHWAYS DIVISION

CONSTRUCTION PHASING

**FORT WEAVER ROAD WIDENING
VICINITY OF AAWA DRIVE TO GEIGER ROAD**

Scale: None Date: Sept. 20, 2007