

FED. ROAD DIST. NO.	STATE	FED. AID PROJ. NO.	FISCAL YEAR	SHEET NO.	TOTAL SHEETS
HAWAII	HAW.	CMAQ-076-1(9)	2005	54	64

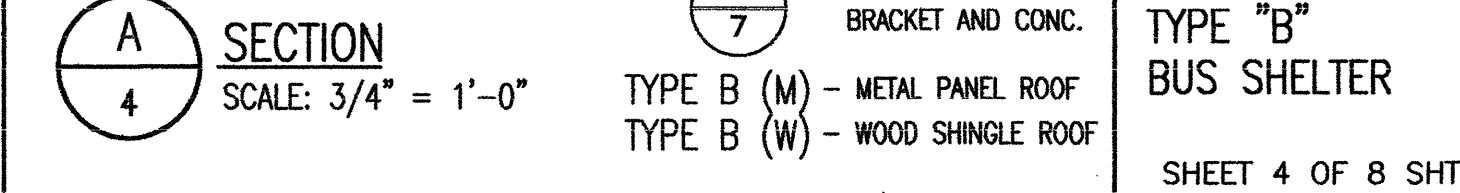
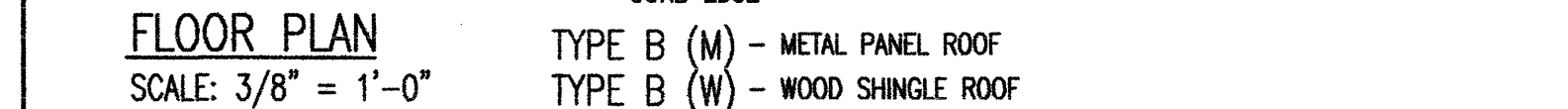
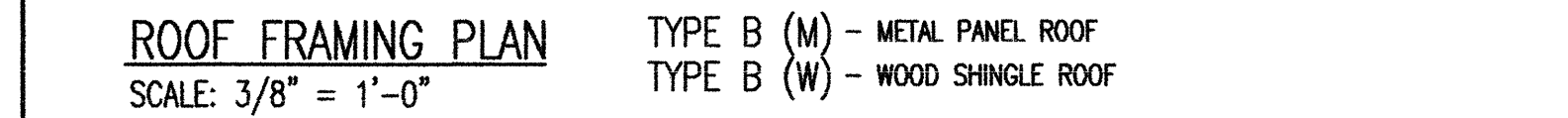

GENERAL NOTES

A. ARCHITECTURAL NOTES

1. CARPENTRY
 - A. RECYCLED PLASTIC LUMBER: HIGH DENSITY POLYETHYLENE PLASTIC LUMBER PRODUCT - "DURAWOOD" BY EAGLEBROOK COMPANIES, DISTRIBUTED BY Janus et Cie PH. 800 245-2687 (OR APPROVED EQUAL), IN SIZES AS INDICATED FOR SIDE PANELS, IN SQUARE EDGE PROFILE, IN "WEATHERED REDWOOD" INTEGRAL COLOR FINISH AND FASTEN WITH STAINLESS STEEL/ FLAT HEAD SCREWS.
 - B. ROOF SHEATHING: 5/8" T-11 PLYWOOD, RUF-SAWN DOUGLAS FIR, WITH GROOVED PATTERN @ 4" O.C.
 2. ROOFING
 - A. METAL PANEL ROOF: THROUGH FASTENED SHEET METAL PANELS, "MAXI-RIB" PROFILE AS MANUFACTURED BY JORGENSEN STEEL & ALUMINUM (OR APPROVED EQUAL), 24 GA. STEEL WITH FACTORY APPLIED PRE-PAINTED EXTERIOR COLOR FINISH- "MAILE GREEN", COATING, WITH STAINLESS STEEL SCREW/WASHERED FASTENERS, ACCESSORIES (RIDGE CAP, DUTCH GUTTER, EAVE FLASHINGS, ETC.)-OF GALV. STEEL WITH MATCHING "MAILE GREEN" FACTORY APPLIED PRE-PAINTED EXTERIOR COLOR COATING.
 - B. WOOD SHINGLE ROOF: RED CEDAR SHINGLES, NO. 1, HAND SPLIT AND RE-SAWN, FINISHED WITH 2 COATS OF THOMPSON'S WATER SEAL. ROOF ACCESSORIES (DUTCH GUTTER, EAVE FLASHINGS, ETC.) SHALL BE OF GALV. STEEL WITH FACTORY APPLIED EXTERIOR COLOR - FINISH - "KLAWE BROWN" AS MANUFACTURED BY JORGENSEN STEEL AND ALUMINUM OR APPROVED EQUAL, WITH STAINLESS STEEL HARDWARE FASTENERS.
 3. PAINTING
 - A. WOOD: ALL EXPOSED SURFACES - 1 COAT BASE TANNIN BLEED PRIMER AND 2 COATS CABOT O.V.T. SOLID COLOR STAIN (OR APPROVED EQUAL)
 - FIELD COLOR - "DUNE GRAY" - 67.
 - ROOF FASCIA TRIMS TO MATCH RECYCLED PLASTIC LUMBER "WEATHERED REDWOOD".
 - B. EXPOSED METALS AND FASTENERS: 1ST. COAT AMERON GALVAPREP PRIMER, 2ND. COATS AMERON AMERLOCK 400, 5.0 MILS DFT, 3RD COAT PSX 700 POLYSILOXANE EPOXY, 5.0 MILS MDF. SHOP PAINTED WITH SPRAY APPLICATION TO ACHIEVE SPECIFIED MIL THICKNESS OF 5.0 EXCEPT FASTENERS TO BE FIELD PAINTED (OR APPROVED EQUAL), TO MATCH CABOT'S "DUNE GRAY" - 67, EXCEPT DIAGONAL STEEL BRACKET AT TYPE A TO MATCH RECYCLED PLASTIC LUMBER "WEATHERED REDWOOD" COLOR.
 4. MANUFACTURED BENCHES
 - A. RECYCLE DESIGN "VICTORIA" SERIES BENCH BY EAGLEBROOK COMPANIES, DISTRIBUTED BY Janus et Cie PH. 800 245-2687 (OR APPROVED EQUAL), BACKLESS BENCH, 72" LONG, IN "WEATHERED REDWOOD" DURAWOOD SLAT FINISH, GREEN FRAME, WITH ANTI-THEFT ANCHORING. PROVIDE SUBMITTAL OF ANCHORING HARDWARE FOR APPROVAL.
- B. STRUCTURAL NOTES
1. DESIGN LOADS:

ROOF LIVE LOAD	20 PSF
WIND VELOCITY	80 MPH, EXPOSURE D PER UBC 1994
SEISMIC	ZONE 2A, PER UBC 1994
 2. FOUNDATIONS
 - A. ALL FOOTINGS SHALL BEAR ON FIRM, RECOMPACTED IN-SITE SOILS.
 - B. SLABS ON GRADE SHALL BEAR ON 4" OF #3BFINE (ASTM C33, NO. 67 GRADATION) AT OVER COMPACTED SUBASE. IF SOFT OR EXPANSIVE SOIL IS ENCOUNTERED, THE SOIL SHALL BE REMOVED AND REPLACED WITH NON-EXPANSIVE STRUCTURAL FILL AND COMPACTED TO 90% OF MAXIMUM RELATIVE DENSITY IN ACCORDANCE WITH ASTM D-1557. THICKENED SLAB EDGES SHALL BE EMBEDDED AT LEAST 8" BELOW LOWEST ADJACENT GRADE.
 - C. ALLOWABLE SOIL BEARING PRESSURE SHALL BE 2000 PSF.

- REINFORCED CONCRETE
- A. CONCRETE FOR FOOTINGS AND SLAB ON GRADE SHALL HAVE MINIMUM 28 DAYS COMPRESSIVE STRENGTH $f'_c = 3000$ PSI WITH MAXIMUM W/C RATIO = 0.64. THE DELIVERY TICKETS SHALL STATE THE AMOUNT OF WATER THAT MAY BE ADDED TO THE CONCRETE AT THE JOBSITE.
- B. NOTIFY DEPT. OF TRANSPORTATION SERVICES, CONTRACTING OFFICER 3 DAYS PRIOR TO POURING FOOTINGS AND SLABS.
- C. CONTRACTOR SHALL SUBMIT CONCRETE MIX DESIGNS TO CONTRACTING OFFICER FOR REVIEW.
4. REINFORCING STEEL
- A. REINFORCING BARS SHALL CONFORM TO ASTM A615, GRADE 60. PROVIDE 43 DIAMETER (2'-0" MINIMUM) LAP SPLICE AT ALL SPLICES, INTERSECTIONS, AND CORNERS.
- B. THE FOLLOWING MINIMUM COVER SHALL BE PROVIDED FOR REINFORCEMENT:
- | | |
|--|--------|
| CONCRETE CAST AGAINST AND PERMANENTLY EXPOSED TO EARTH | 3" |
| FORMED CONCRETE EXPOSED TO EARTH | 2" |
| CONCRETE EXPOSED TO THE WEATHER | 1-1/2" |
5. TIMBER MEMBERS
- A. ALL WOOD MEMBERS SHALL BE DOUGLAS FIR-LARCH, HI-BOR TREATED. ALL TIMBER SHALL BE STAMPED S-DRY, KD OR MC15. TREAT ALL CUT ENDS AS REQUIRED BY CODE.
- B. ALL WOOD BEAMS AND POSTS SHALL BE NO. 2 GRADE OR BETTER; ROOF RAFTERS SHALL BE NO. 2 GRADE OR BETTER.
- C. PLYWOOD NAILING SCHEDULE:
1. ROOF PLYWOOD (5/8" THICK, C-D EXTERIOR, HI-BOR TREATED)
8d ϕ 4" AT PANEL EDGES
8d ϕ 10" AT INTERMEDIATE FRAMING MEMBERS
 2. PLYWOOD SHALL BE LAID PERPENDICULAR TO FRAMING MEMBERS.
- D. UNLESS OTHERWISE SHOWN, THE NAILING SCHEDULE TABLE 23-1-Q IN THE 1994 UBC SHALL BE FOLLOWED. COMMON GALVANIZED NAILS SHALL BE USED.
- E. PROVIDED AND INSTALL 1/4" DIAMETER X 5" LONG SCREWS AT EACH RAFTER SUPPORT. CONNECT BEAM TO POST WITH 3/4" DIAMETER X12 LAG BOLT.
- F. PROVIDED AND INSTALL 30# PAPER SEPARATION BETWEEN WOOD AND CONCRETE.
6. STRUCTURAL STEEL
- A. ALL STRUCTURAL STEEL PLATES AND SHAPES SHALL CONFORM TO ASTM A36 AND SHALL BE HOT-DIPPED GALVANIZED.
- B. BOLTS AND ANCHOR BOLTS SHALL CONFORM TO ASTM A307, AND SHALL BE HOT-DIPPED GALVANIZED.
- C. SIMPSON LIGHT-GAGE CONNECTORS SHALL BE USED WHERE SHOWN.
7. ITEMS REQUIRED TO BE SPECIALLY INSPECTED BY UBC SECT. 1701:
- A. STRAPS USED TO RESIST UPLIFT AND HOLD-DOWNS.
8. ALL DIMENSIONS (INCLUDING HEIGHTS) SHALL BE VERIFIED BY THE CONTRACTOR. IF THERE ARE DISCREPANCIES, THE CONTRACTING OFFICER SHALL BE NOTIFIED IMMEDIATELY. AS A MINIMUM, ALL CONSTRUCTION SHALL CONFORM TO THE REQUIREMENTS OF ALL APPLICABLE CODES AND REGULATIONS AND OF STANDARDS REFERENCED ABOVE. FEATURES OF CONSTRUCTION SHOWN ARE TYPICAL AND THEY SHALL APPLY GENERALLY THROUGHOUT FOR SIMILAR CONDITIONS. MODIFY TYPICAL DETAILS AS DIRECTED TO MEET SPECIAL CONDITIONS. THE CONTRACTOR IS RESPONSIBLE FOR PROVIDING TEMPORARY ERECTION REQUIRED FOR STRUCTURAL STABILITY OF THE STRUCTURE DURING ALL PHASES OF CONSTRUCTION.
9. CONTRACTOR SHALL SUBMIT IN WRITING ANY REQUEST FOR MODIFICATION TO THE PLANS AND SPECIFICATIONS. UNLESS CHANGES ARE SUBMITTED IN WRITING AND APPROVED BY THE DEPARTMENT OF TRANSPORTATION SERVICES, CHANGES OR MODIFICATIONS TO THE PLANS AND SPECIFICATIONS BECOME THE RESPONSIBILITY OF THE PERSON INITIATING SUCH CHANGES.

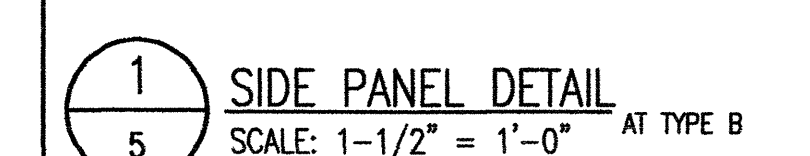

TYPE "B"
BUS SHELTER

SHEET 5 OF 8 SHTS.

ORIGINAL PLAN	SURVEY PLOTTED BY _____ DATE _____
NOTE BOOK	DRAWN BY _____
	TRACED BY _____
	DESIGNED BY _____
	QUANTITIES BY _____
No. _____	CHECKED BY _____

STATE OF HAWAII
DEPARTMENT OF TRANSPORTATION
HIGHWAYS DIVISION

BUS SHELTER DETAILS

FORT WEAVER ROAD WIDENING
VICINITY OF AAWA DRIVE TO GEIGER ROAD
FEDERAL AID PROJECT NO. CMAQ-076-1(9)

SCALE: NOT TO SCALE DATE: April 1, 2005

SHEET No. 1 OF 3 SHEETS

FED. ROAD DIST. NO.	STATE	FED. AID PROJ. NO.	FISCAL YEAR	SHEET NO.	TOTAL SHEETS
HAWAII	HAW.	CMAQ-076-1(9)	2005	55	64

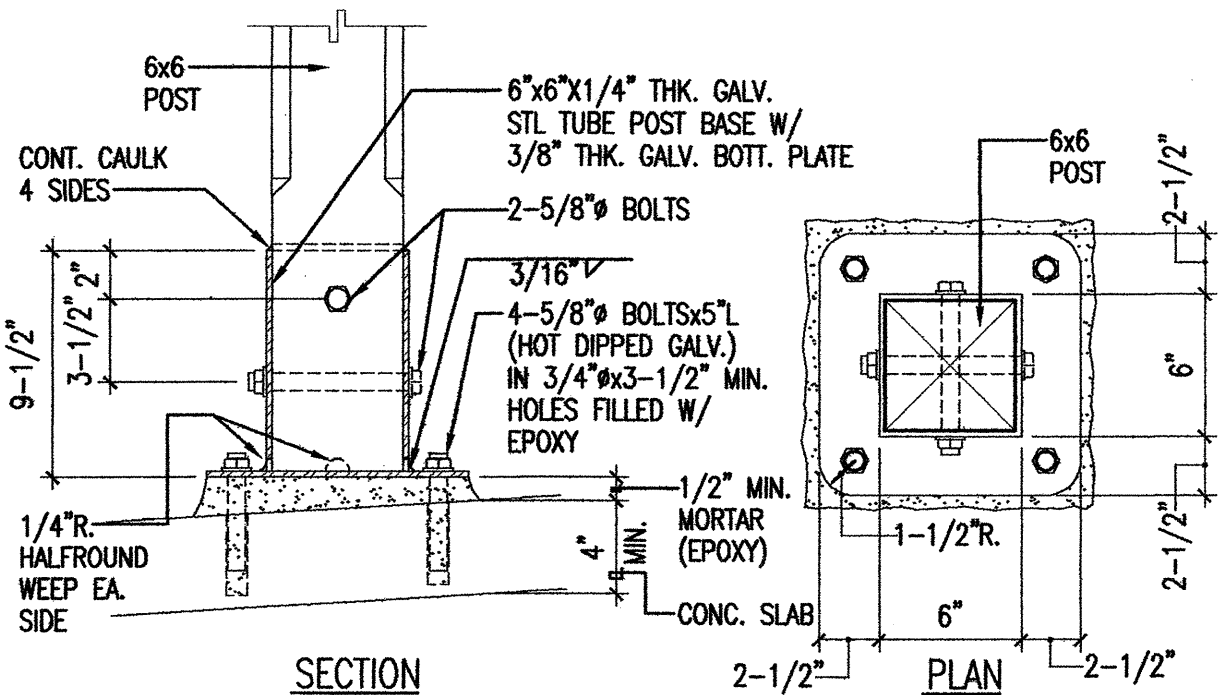
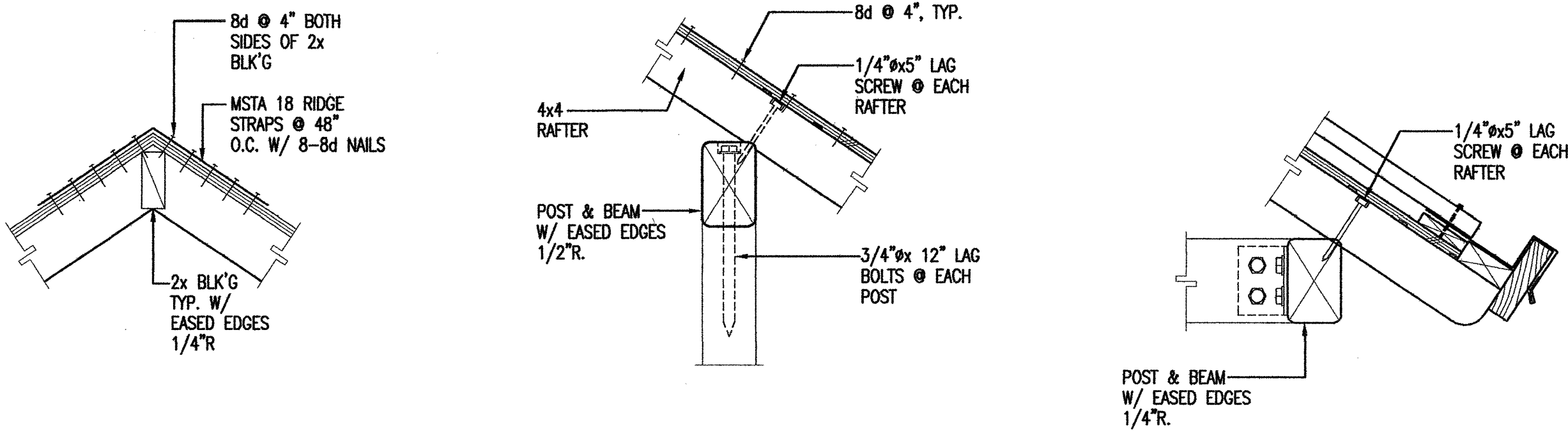
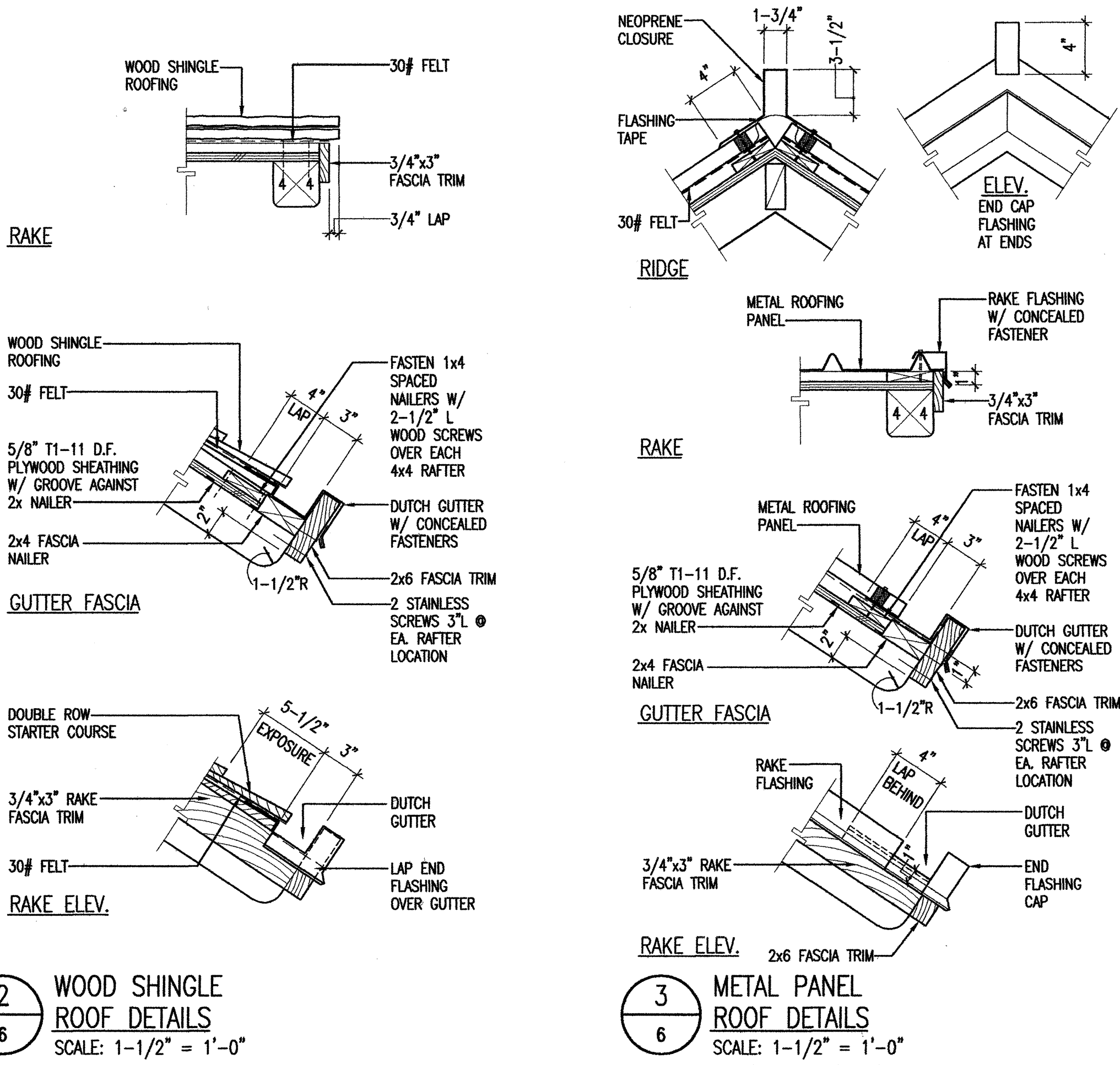

DATE	_____
SURVEY PLOTTED BY	_____
DRAWN BY	_____
TRACED BY	_____
DESIGNED BY	_____
CHECKED BY	_____
ORIGINAL PLAN	_____
NOTE BOOK	_____
No.	_____

STATE OF HAWAII
DEPARTMENT OF TRANSPORTATION
HIGHWAYS DIVISION

BUS SHELTER DETAILS

FORT WEAVER ROAD WIDENING
VICINITY OF AAWA DRIVE TO GEIGER ROAD
FEDERAL AID PROJECT NO. CMAQ-076-1(9)

SCALE: NOT TO SCALE DATE: April 1, 2005

SHEET No. 2 OF 3 SHEETS

FED. ROAD DIST. NO.	STATE	FED. AID PROJ. NO.	FISCAL YEAR	SHEET NO.	TOTAL SHEETS
HAWAII	HAW.	CMAQ-076-1(9)	2005	56	64

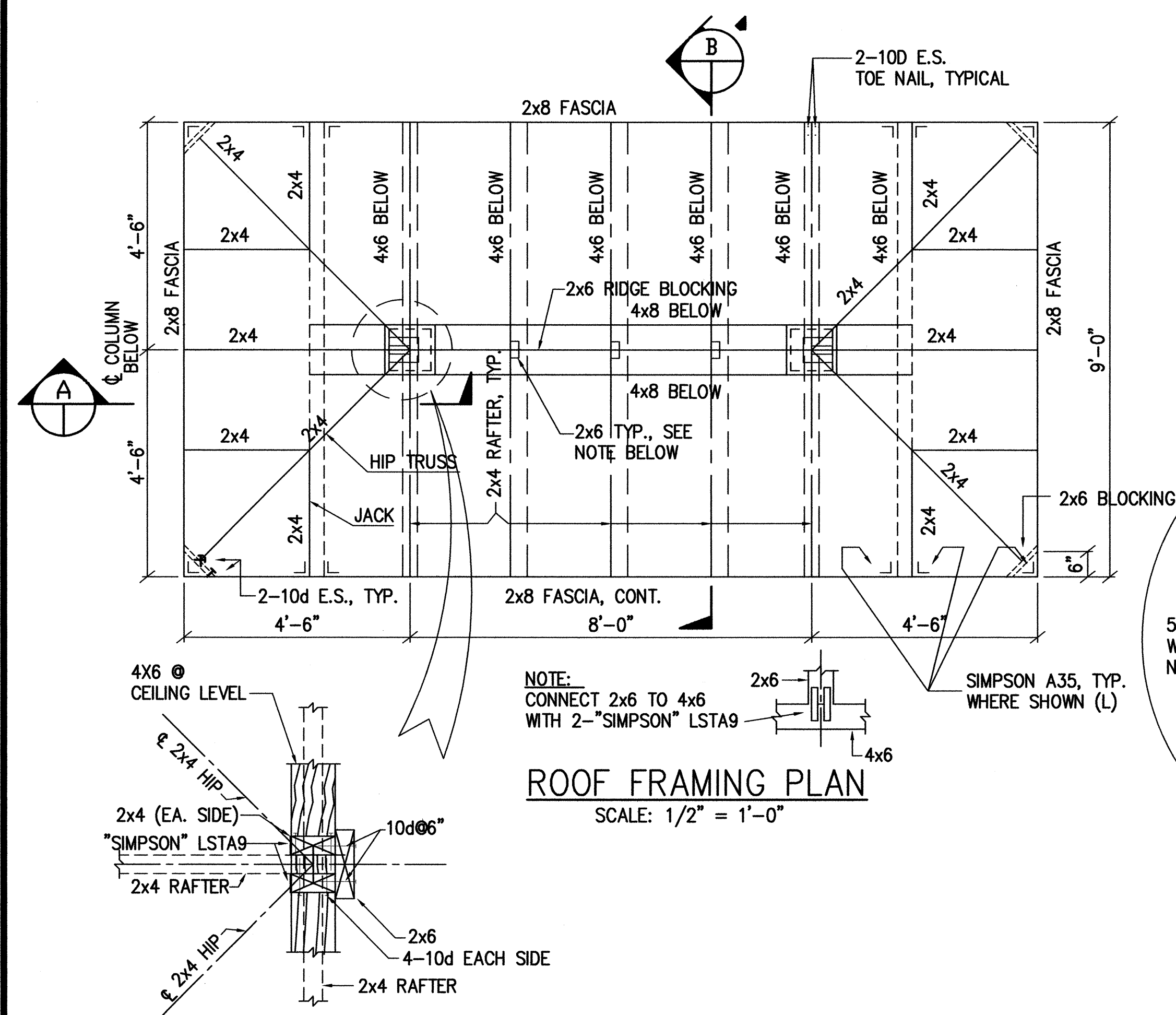

ROOF FRAMING PLAN
SCALE: 1/2" = 1'-0"

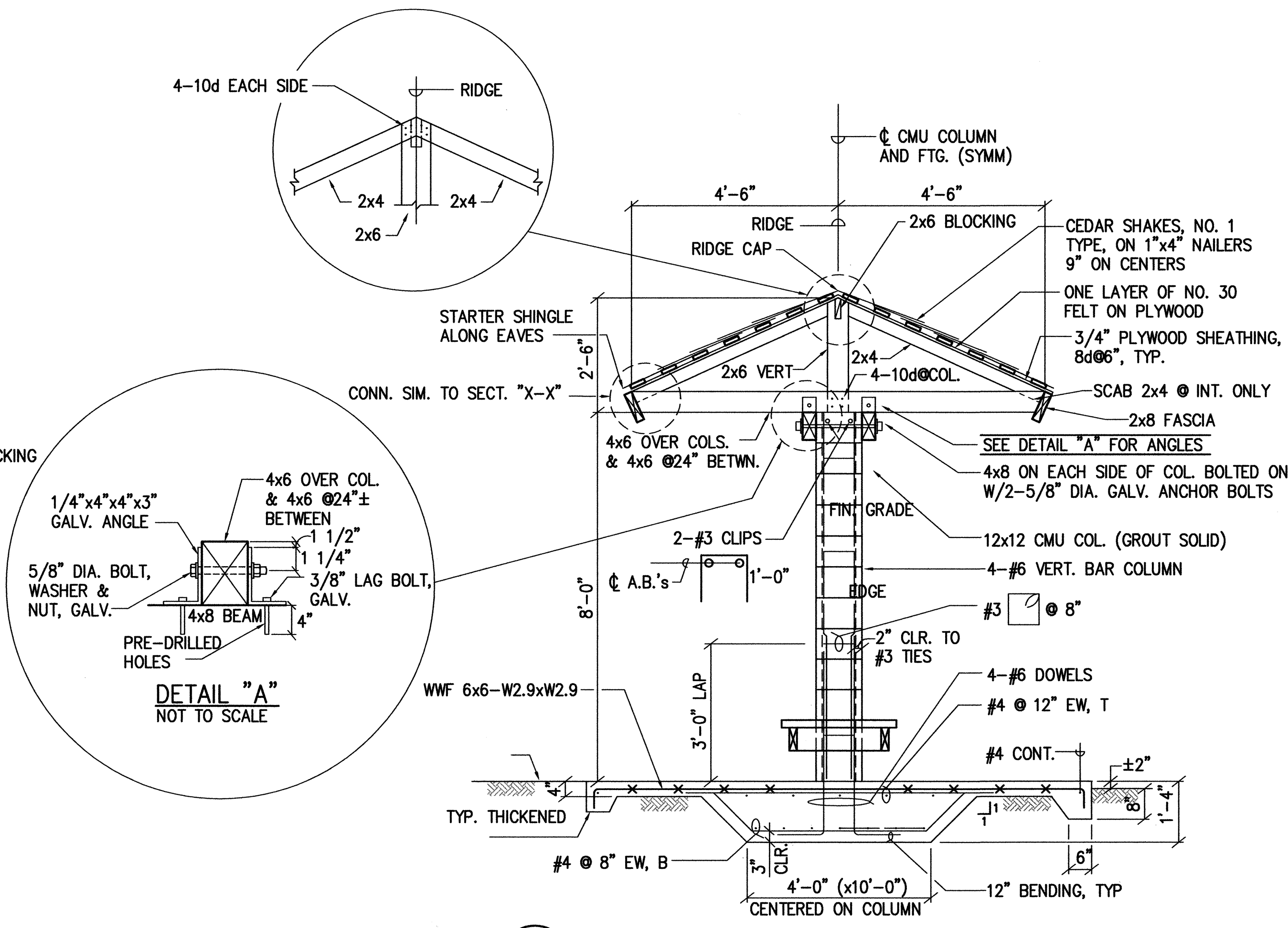

(B) TYPICAL CROSS SECTION
SCALE: 1/2" = 1' - 0"

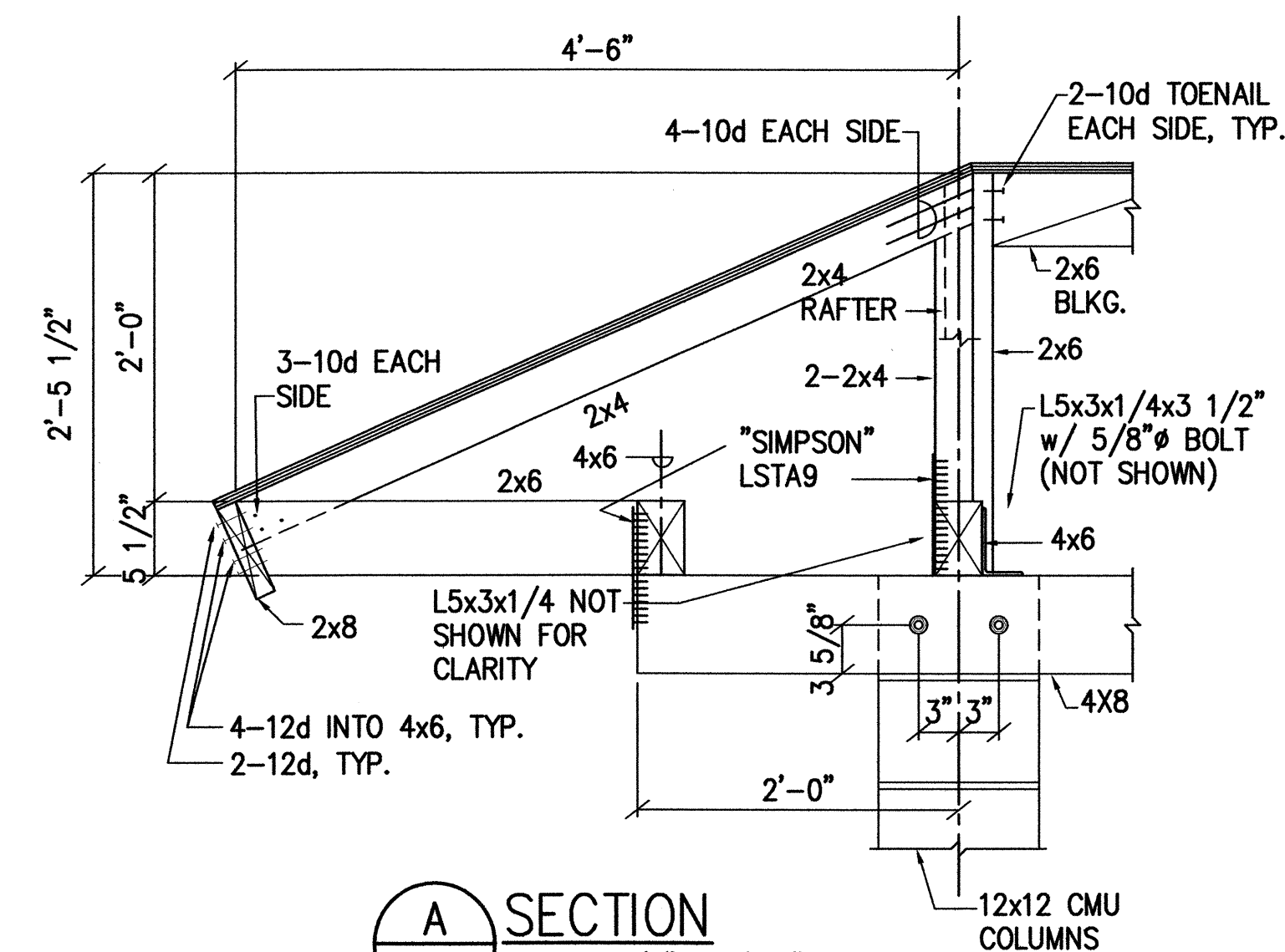

 SECTION
SCALE: 1/2" = 1'-0"

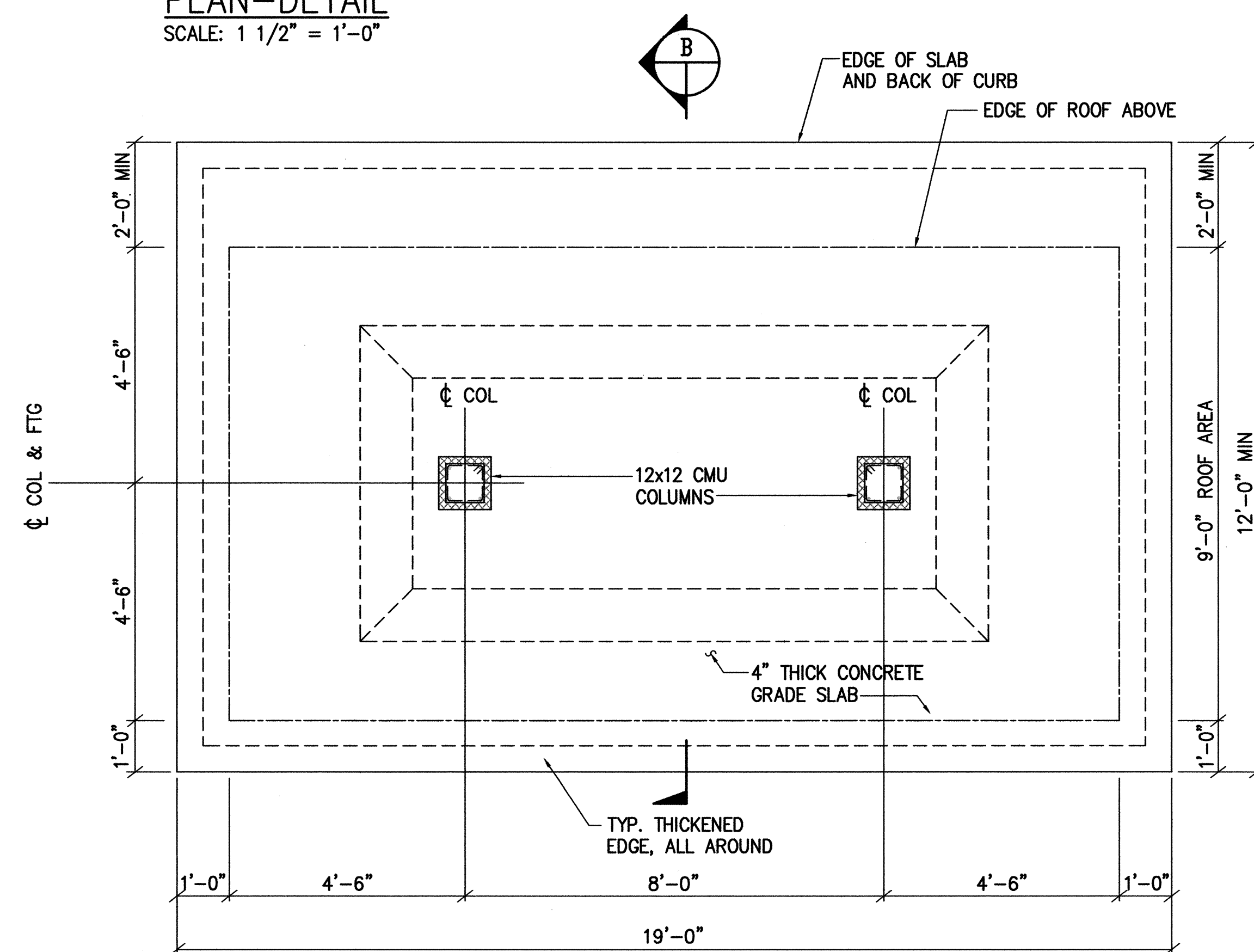

FOUNDATION PLAN
SCALE: 1/2" = 1'-0"

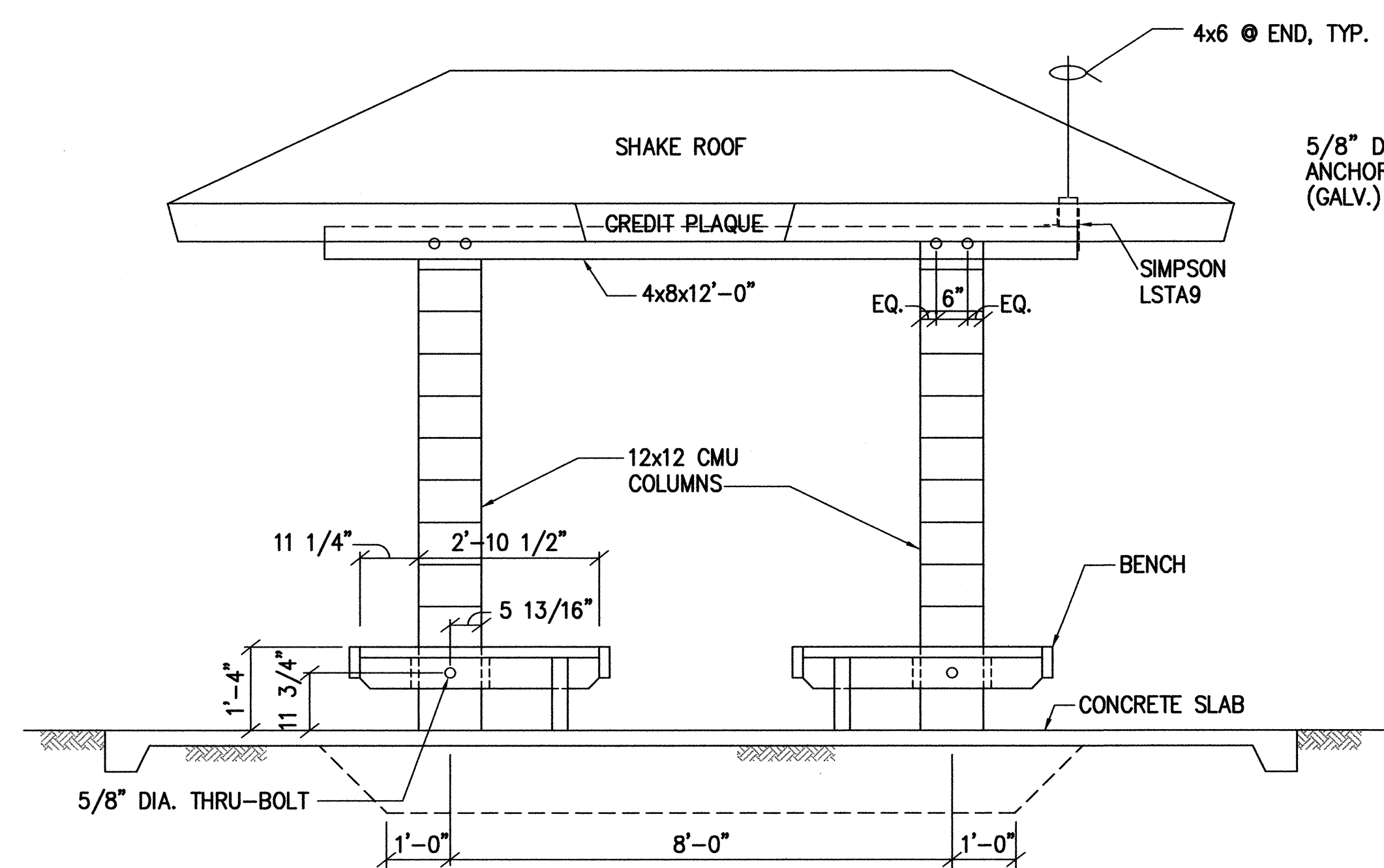

FRONT & REAR ELEVATION

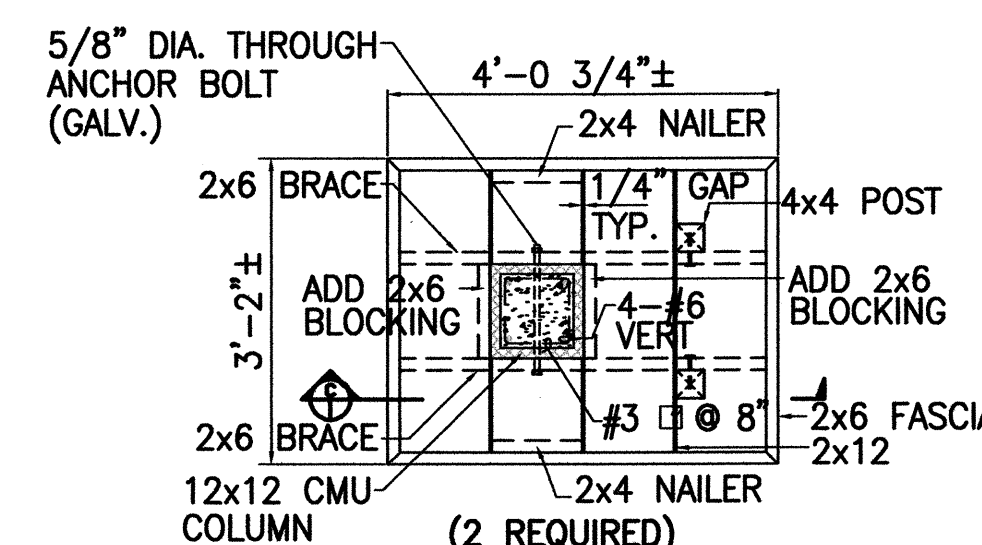

PLAN VIEW OF BENCH
SCALE: $1/2" = 1'-0"$

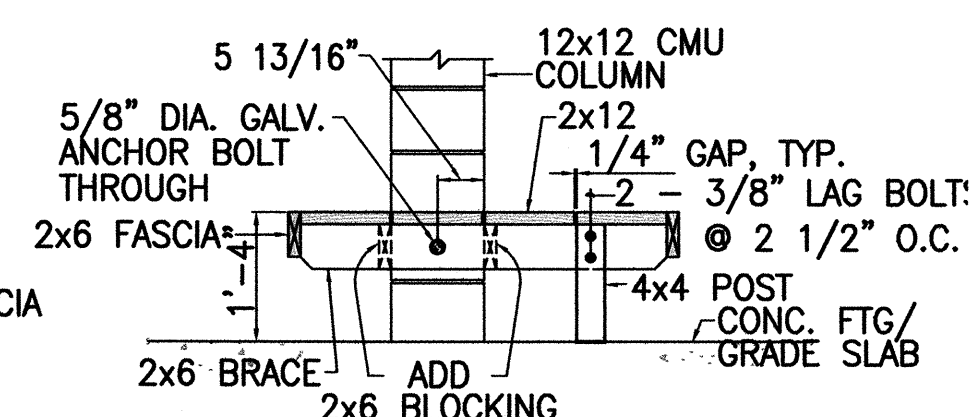

C FRONT VIEW OF BENCH
SCALE: $1/2" = 1'-0"$

STATE OF HAWAII
DEPARTMENT OF TRANSPORTATION
HIGHWAYS DIVISION

TILE COLUMN
FORT WEAVER ROAD WIDENING
CINITY OF AAWA DRIVE TO GEIGER ROAD
FEDERAL AID PROJECT NO. CMAQ-076-1(9

SCALE: AS NOTED DATE: April 1, 2005

SHEET No. 3 OF 3 SHEETS