FED. ROAD DIST. NO.	STATE	FED. AID PROJ. NO.	FISCAL YEAR	SHEET NO	TOTAL SHEETS
HAWAII	HAW	F-075-1(3)	1966	17	42

GENERAL NOTES

1. The Contractor shall notify the Board of Water Supply in writing one week prior to commencing work on the water system.
2. Asterisk (*) indicates work to be performed by B.W.S. Materials to be furnished by the Contractor unless specified as "relocate."
3. All excavation and backfill shall be done by the Contractor.
4. The locations of existing water mains and appurtenances shown on the plans are approximate only. Any adjustment to the water mains and appurtenances whether shown on the construction plans or not shall be made and paid for by the project.

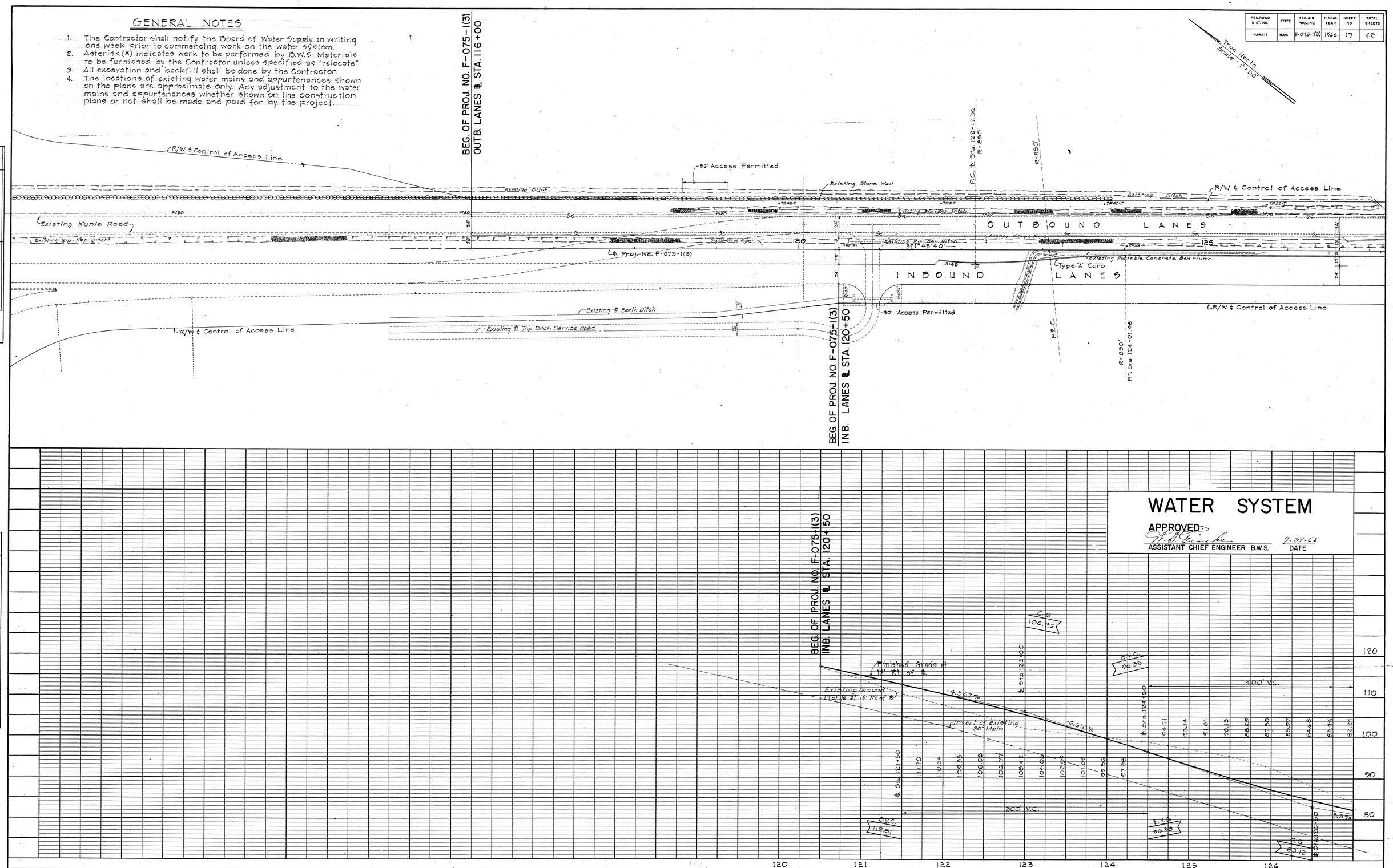

WATER SYSTEM

APPROVED:

ASSISTANT CHIEF ENGINEER B.W.S. — DATE 7-29-65

PLAN	BY	DATE
SURVEYED		
PLOTTED		
NOTE BOOK	ALIGNMENT CHECKED	
NO.	RT. OF WAY CHECKED	

PROFILE	BY	DATE
SURVEYED		
PLOTTED		
NOTE BOOK	GRADES CHECKED	
NO.	B. M.'S NOTED	
	STRUCTURE NOTATINS CH'KD.	

PLATE 1—PLAN-PROFILE O. P. R. & R. E. STANDARD

KEUFFEL & ESSER CO., NEW YORK.

K & E Co. No. 346-IC

TIMPERLAY TRACING CLOTH

15714

FED. ROAD DIST. NO.	STATE	FED. AID PROJ. NO.	FISCAL YEAR	SHEET NO.	TOTAL SHEETS
HAWAII	HAW.	F-075-1(3)	1966	18	42

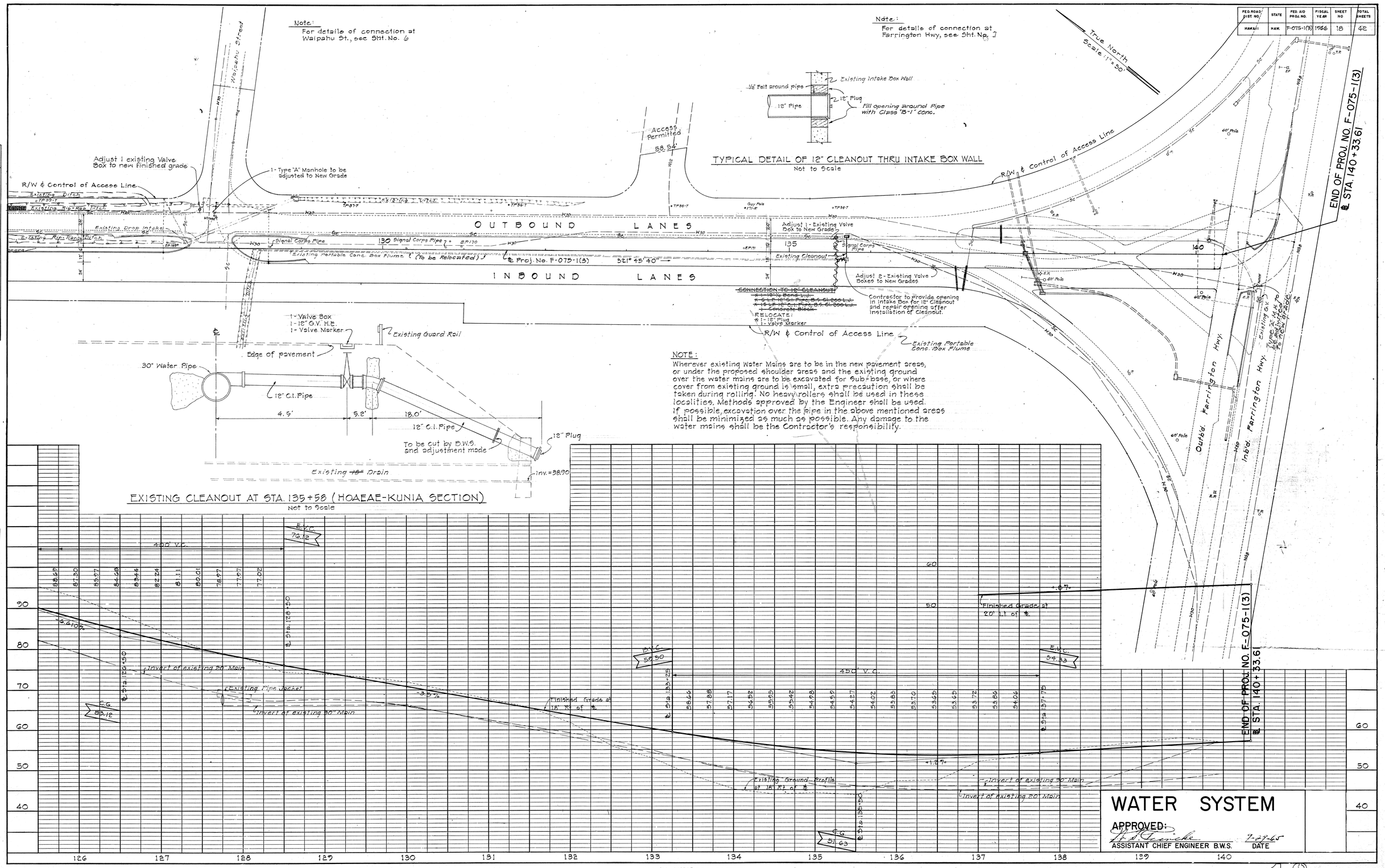

PLATE 1—PLAN-PROFILE O. P. R. & R. E. STANDARD

KEUFFEL & ESSER CO., NEW YORK.

K & E Co. No. 346-10 "IMPERIAL" TRACING CLOTH 15714

18