

FED. ROAD DIST. NO.	STATE	FED. AID PROJ. NO.	FISCAL YEAR	SHEET NO.	TOTAL SHEETS
HAWAII	HAW.	F-075-1(3)	1966	9	42

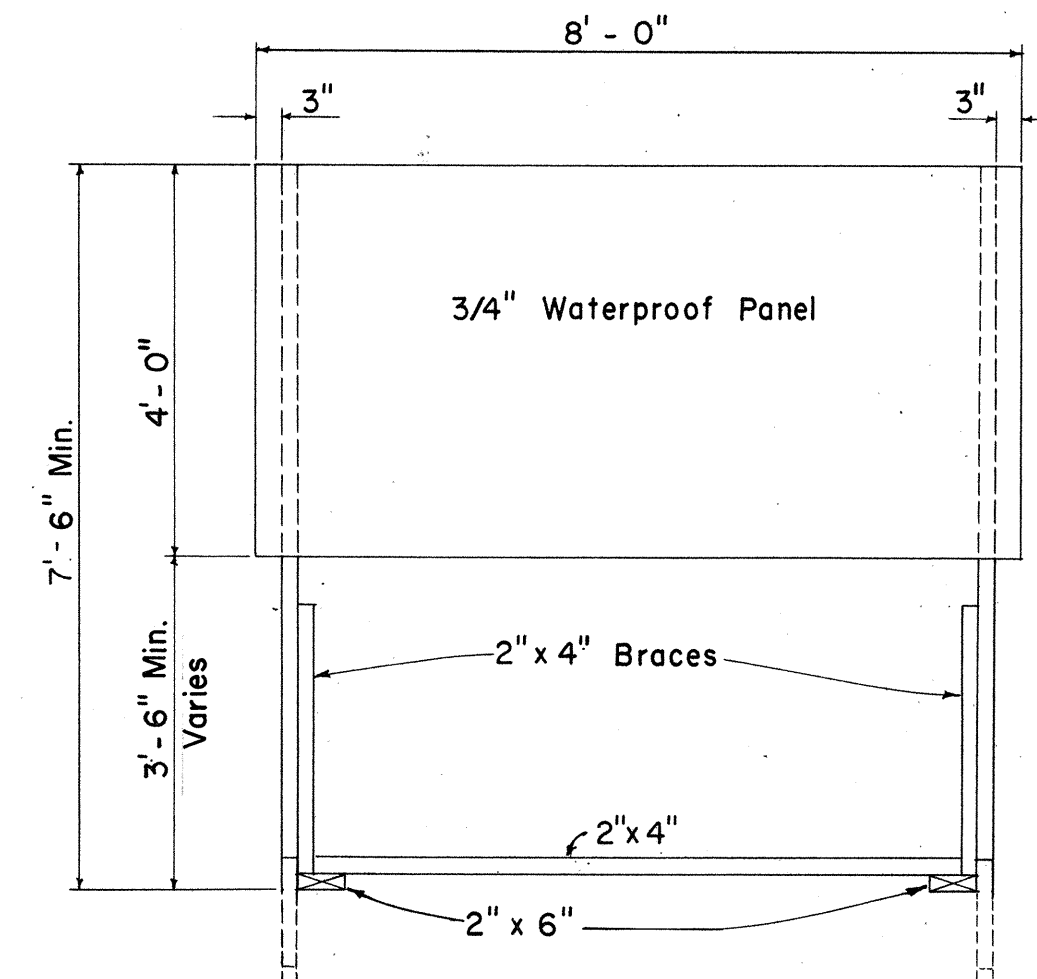

SIDE ELEVATION
SIGN FRAME ANCHORED IN GROUND
FRONT ELEVATION
Scale: 1/2" = 1'-0"

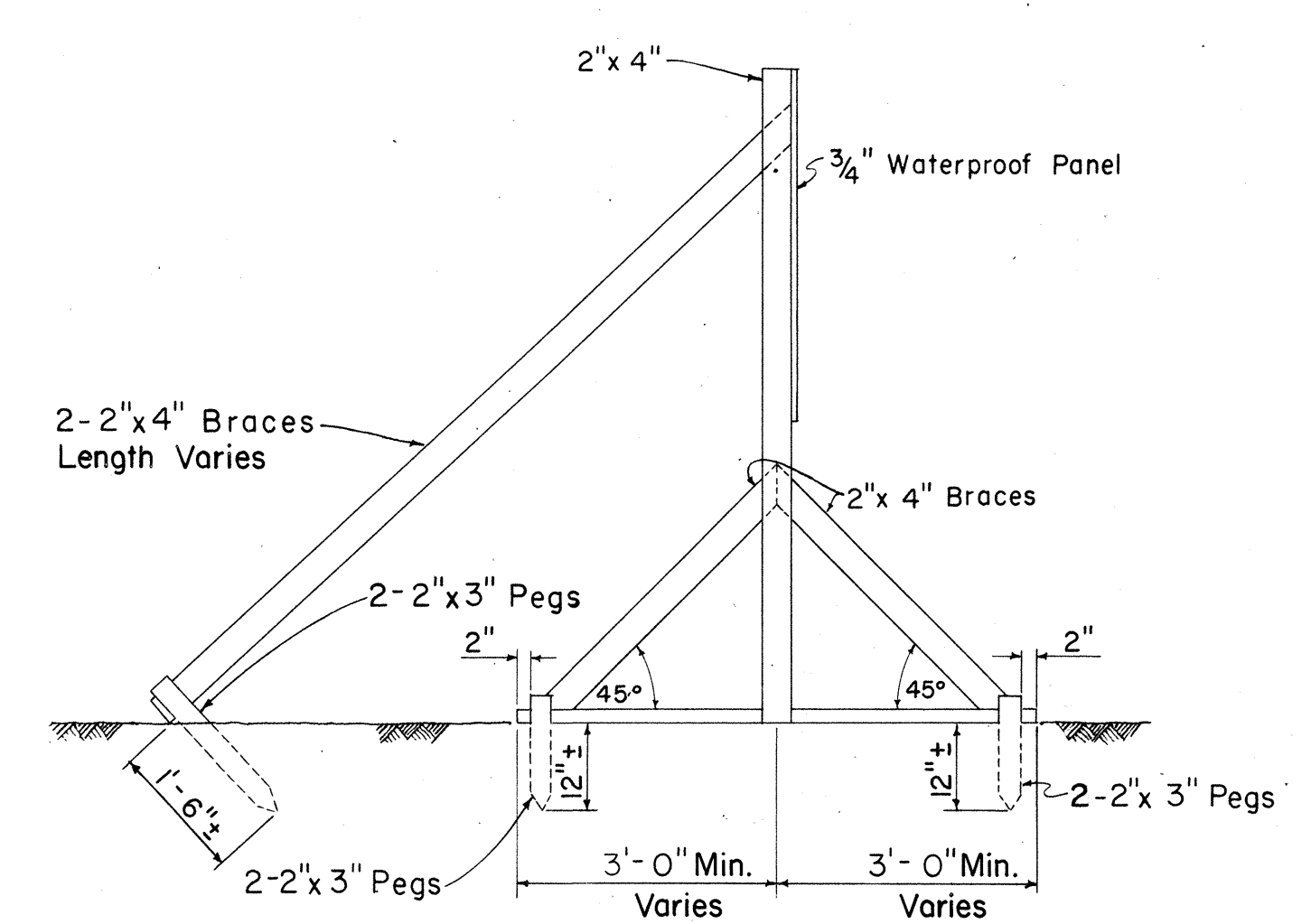
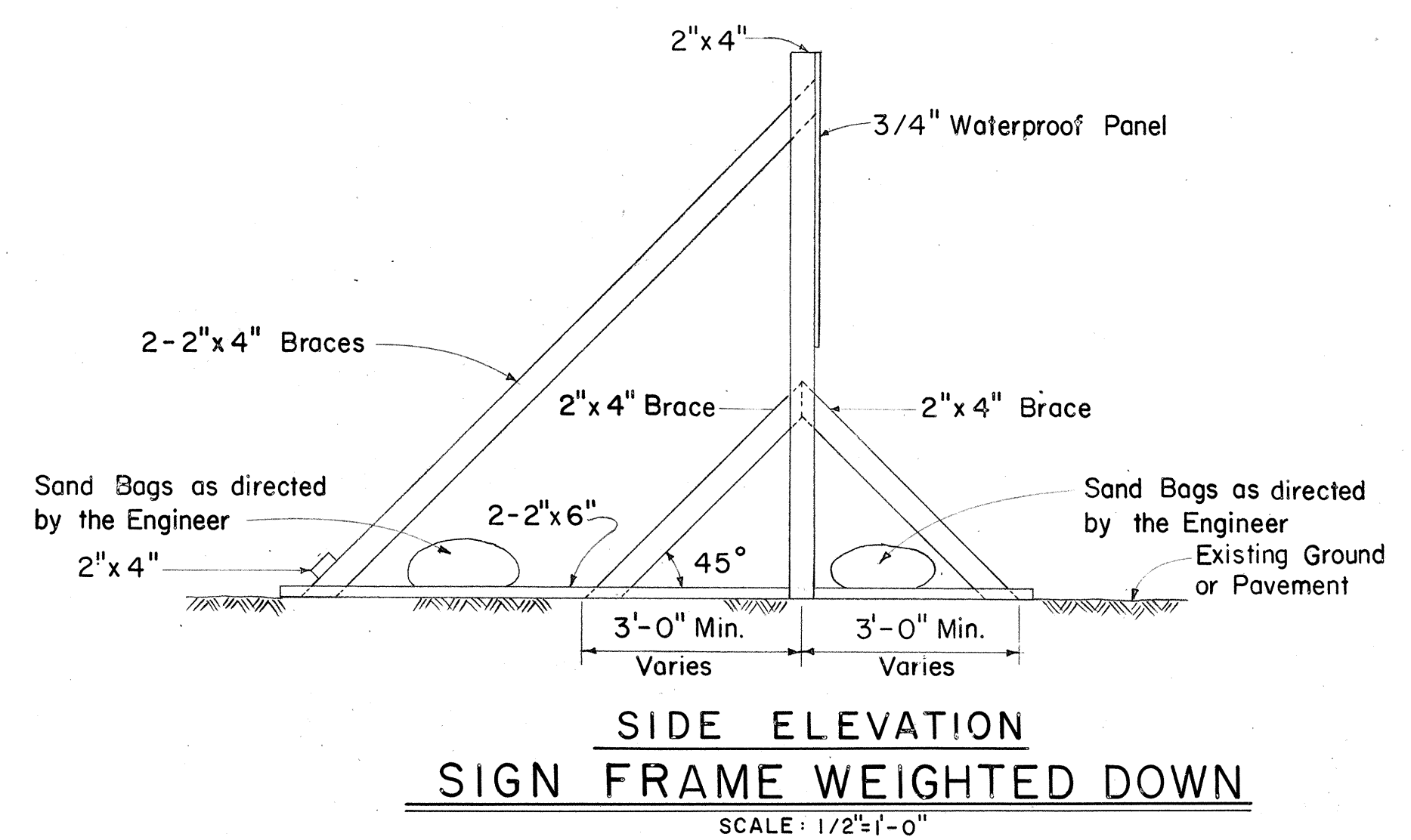
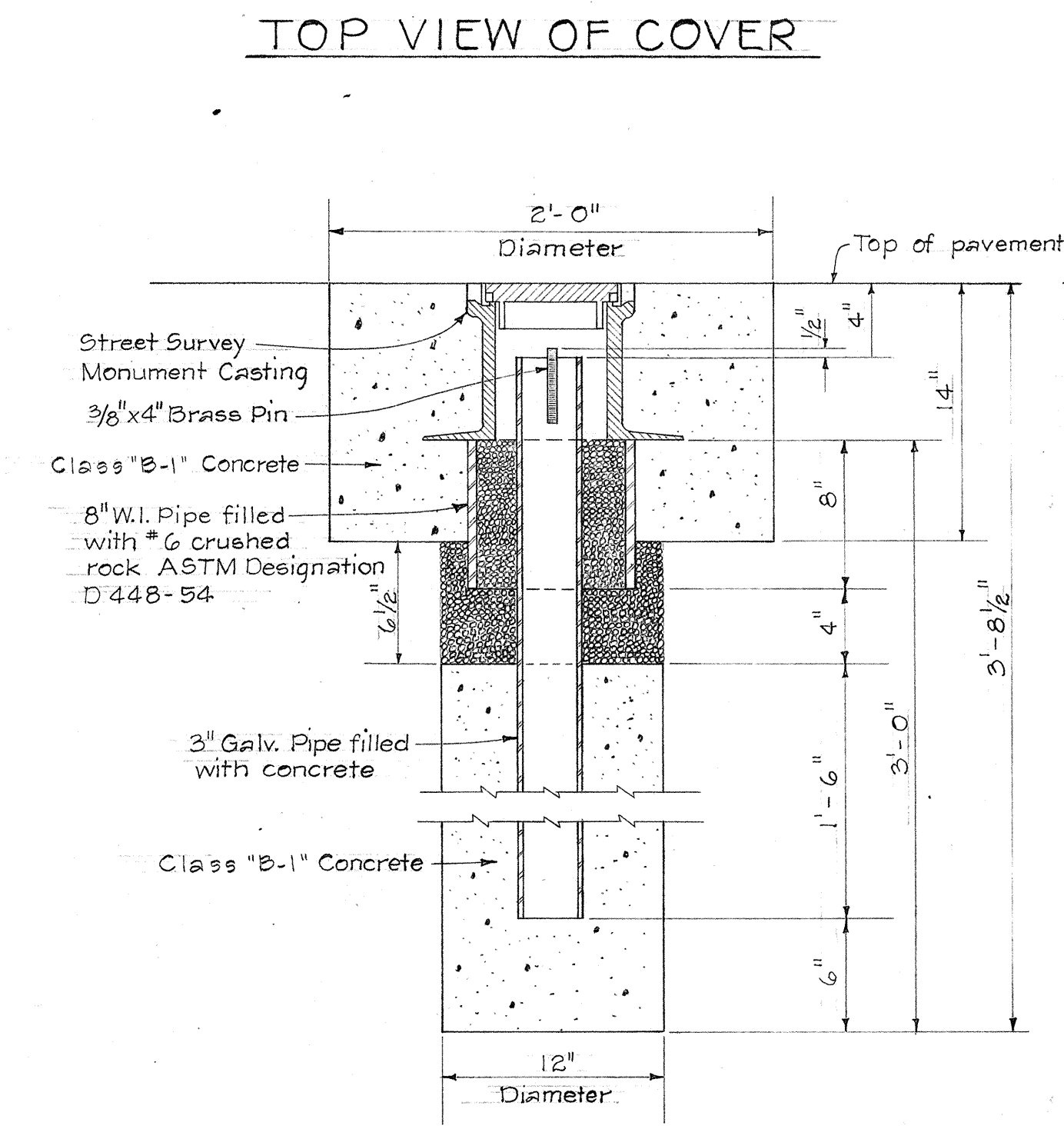
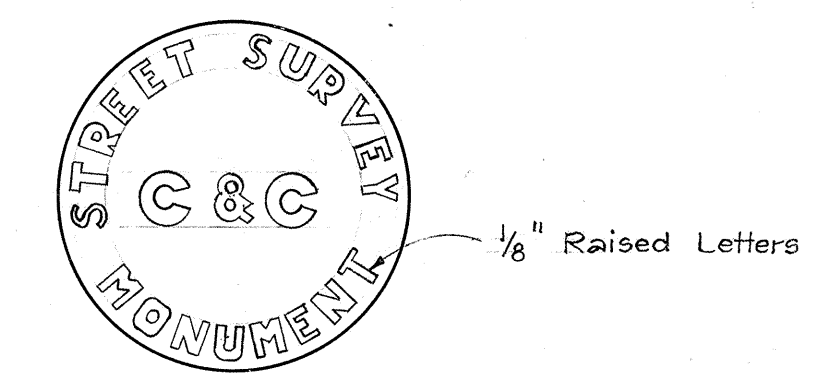

NOTE:
Where the excavation extends into solid rock the depth may be decreased if approved by the Engineer.

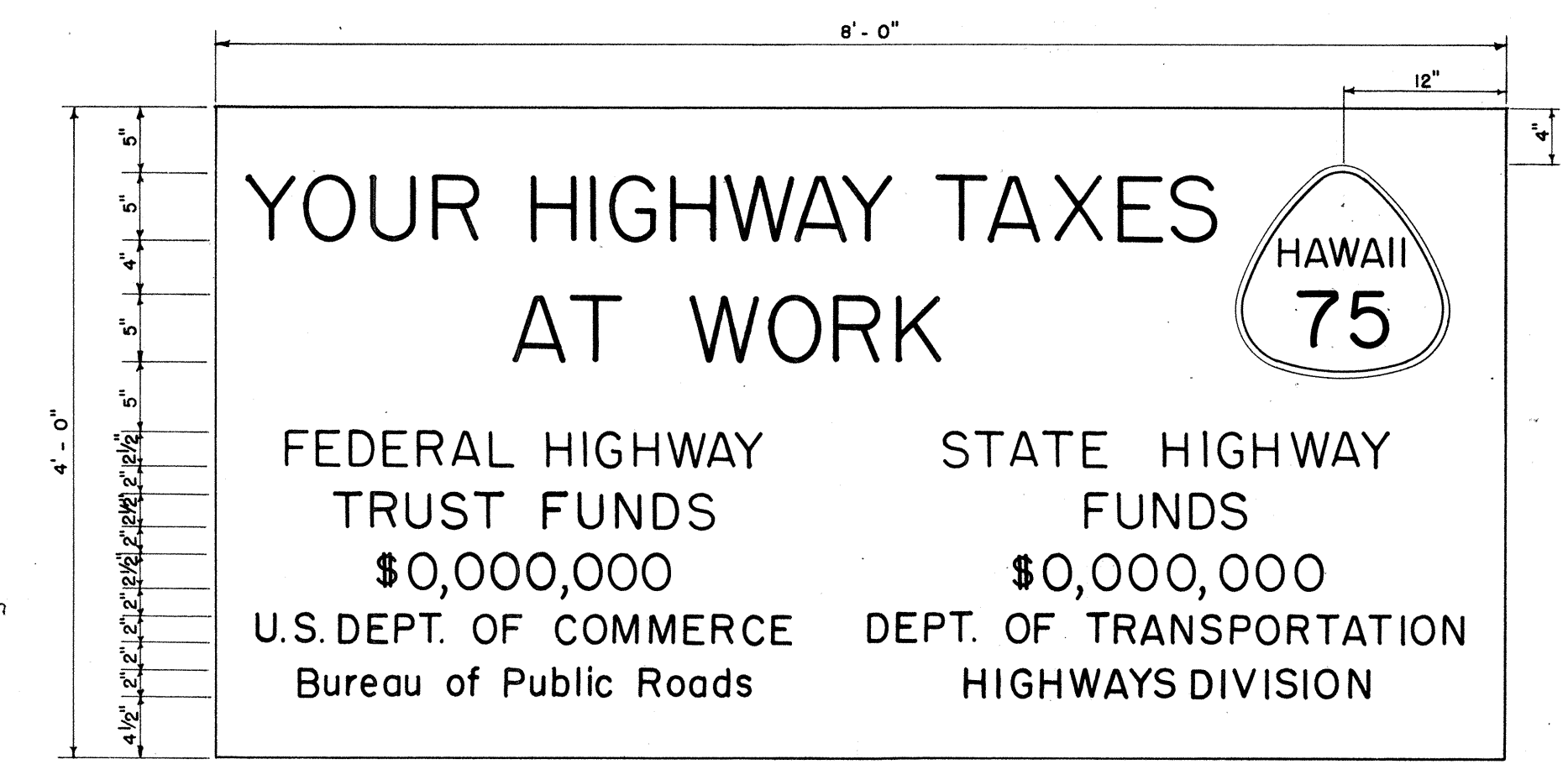

SIGN PANEL
Scale: 1" = 4'-0"
PRIMARY AND SECONDARY SYSTEMS
CONSTRUCTION IDENTIFICATION SIGN
Scale: As Shown

CONSTRUCTION IDENTIFICATION SIGN NOTES

1. The Contractor shall construct, install and maintain the Construction Identification Signs, at the locations shown on the plans and as ordered by the Engineer.
2. All costs incurred in the construction, installation and maintenance of the Construction Identification Signs, will not be paid for separately, but shall be considered as included in the unit price paid for the various items in the proposal.
3. The Construction Identification Signs shall be removed and stock-piled at the completion of the project as ordered by the Engineer and are to become State Property.
4. The exact figures for the various funds involved will be furnished to the Contractor for the incorporation in the Construction Identification Signs.
5. The legend shall be black on white background unless otherwise specified.
6. Refer to Sheet No. 34 for details on the exact shape and size of the State route marker to be shown on these Construction Identification Signs.
7. All letters shall be of size and design shown and shall conform with "Standard Alphabets for Highway Signs", Bureau of Public Roads, 1952. Use Series "C" letters unless otherwise noted.

STATE OF HAWAII
DEPARTMENT OF TRANSPORTATION
CONSTRUCTION IDENTIFICATION SIGN
AND
STREET SURVEY MONUMENT
KUNIA ROAD
PROJ. NO. F-075-1(3)
JUNE 1965

SHEET No. 9 OF 42 SHEETS

ORIGINAL PLAN	SURVEY PLOTTED BY	DATE
NOTE BOOK	DRAWN BY	
	DESIGNED BY	
	CHECKED BY	