

FED. ROAD DIST. NO.	STATE	FED. AID PROJ. NO.	FISCAL YEAR	SHEET NO.	TOTAL SHEETS
HAWAII	HAW.	NH-STP-072-1(35)	1993	186	340

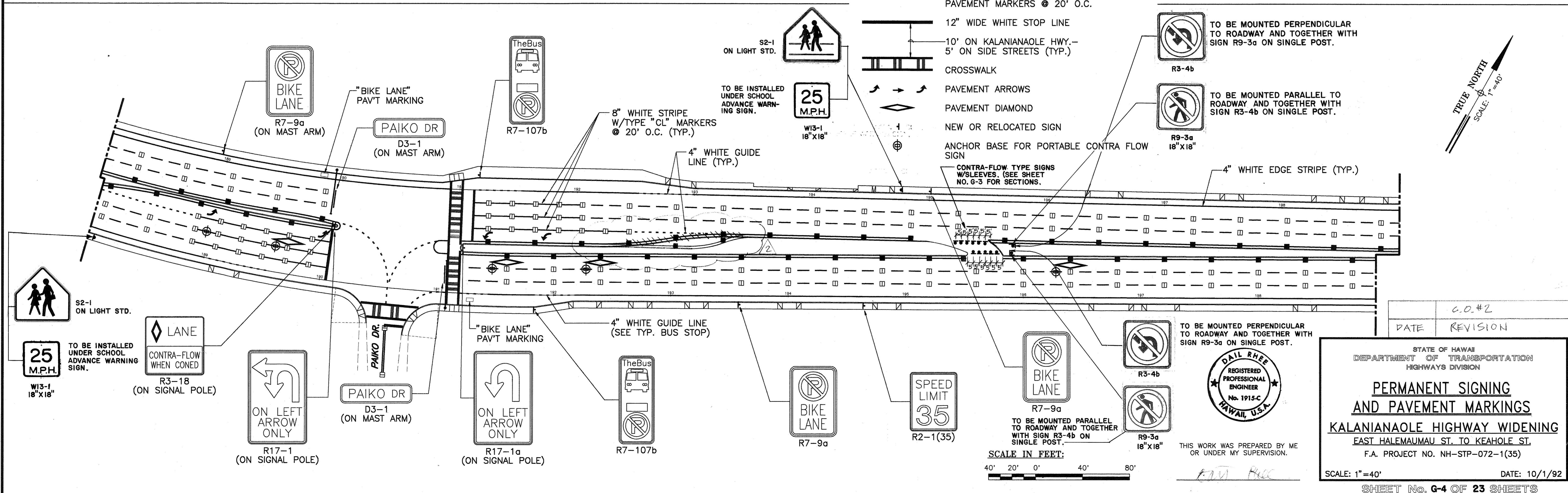
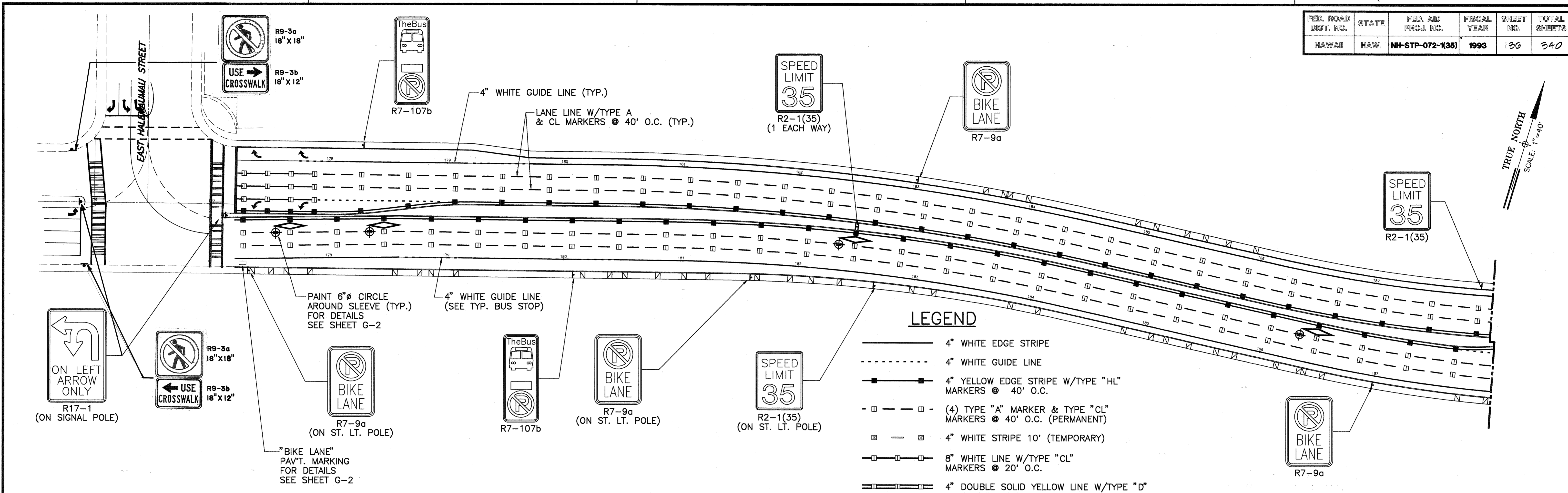

DATE: _____
 SURVEY PLOTTED BY: _____
 DRAWN BY: _____
 TRACED BY: _____
 DESIGNED BY: _____
 CHECKED BY: _____
 ORIGINAL PLAN NO. _____
 NOTE BOOK NO. _____

STATE OF HAWAII
 DEPARTMENT OF TRANSPORTATION
 HIGHWAYS DIVISION

PERMANENT SIGNING AND PAVEMENT MARKINGS
 KALANIANA'OLE HIGHWAY WIDENING
 EAST HALEMAUAMU ST. TO KEAHOLE ST.
 F.A. PROJECT NO. NH-STP-072-1(35)

SCALE: 1"=40' DATE: 10/1/92

SHEET No. G-4 OF 23 SHEETS

REGISTERED PROFESSIONAL ENGINEER
 No. 1915-C
 HAWAII, U.S.A.

THIS WORK WAS PREPARED BY ME OR UNDER MY SUPERVISION.

DATE: _____ REVISION: _____

FED. ROAD DIST. NO.	STATE	FED. AID PROJ. NO.	FISCAL YEAR	SHEET NO.	TOTAL SHEETS
HAWAII	HAW.	NH-STP-072-1(35)	1993	187	240

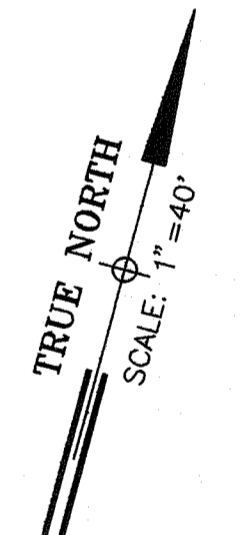
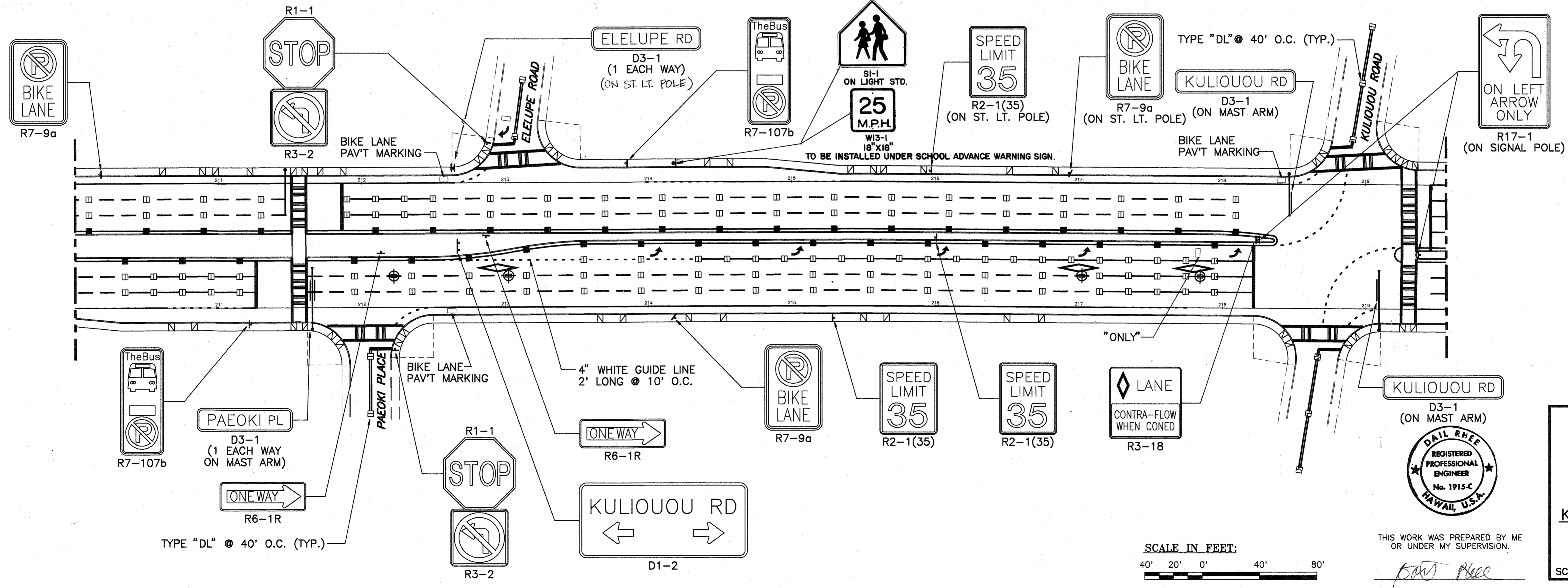
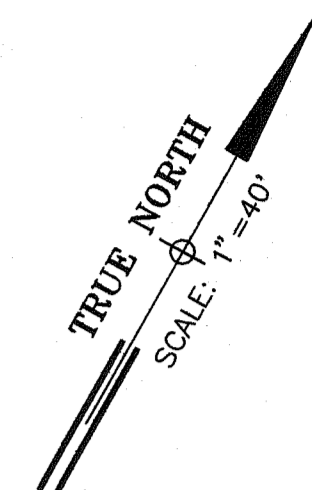
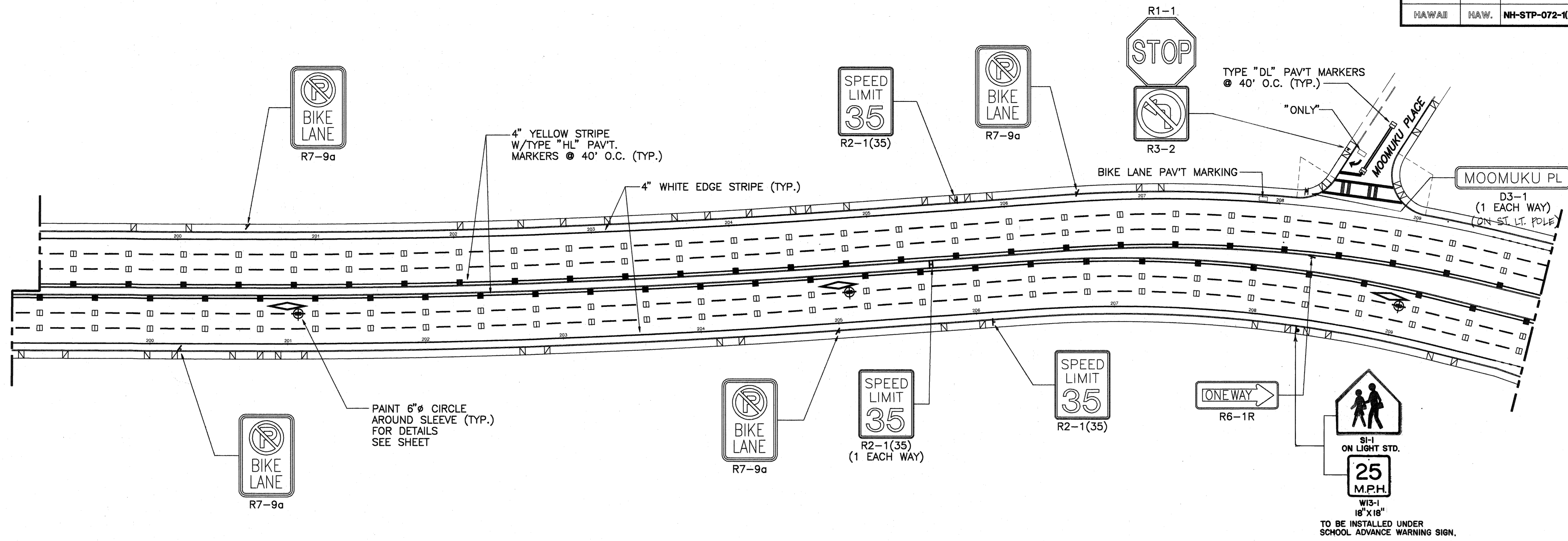

DATE _____
 SURVEY PLOTTED BY _____
 DRAWN BY _____
 TRACED BY _____
 NOTE BOOK NO. _____
 QUANTITIES BY _____
 CHECKED BY _____
 No. _____



THIS WORK WAS PREPARED BY ME OR UNDER MY SUPERVISION.

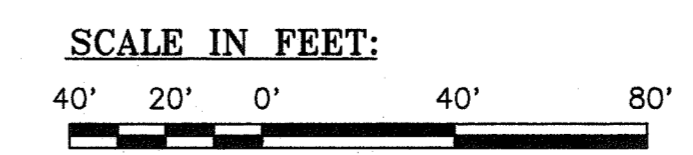

STATE OF HAWAII
 DEPARTMENT OF TRANSPORTATION
 HIGHWAYS DIVISION

**PERMANENT SIGNING
 AND PAVEMENT MARKINGS**

KALANIANA'OLE HIGHWAY WIDENING
 EAST HALEMAUMAU ST. TO KEAHOLE ST.
 F.A. PROJECT NO. NH-STP-072-1(35)

SCALE: 1"=40' DATE: 10/1/92
 SHEET No. G-5 OF 23 SHEETS

AS-BUILT

FED. ROAD DIST. NO.	STATE	FED. AID PROJ. NO.	FISCAL YEAR	SHEET NO.	TOTAL SHEETS
HAWAII	HAW.	NH-STP-072-1(35)	1993	188	340

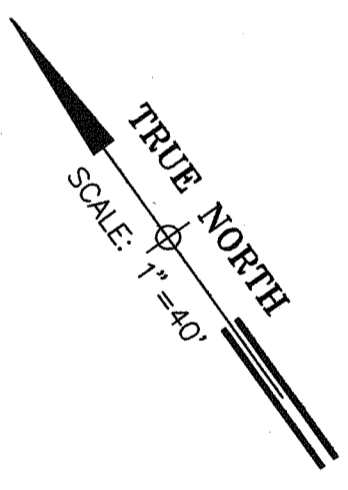
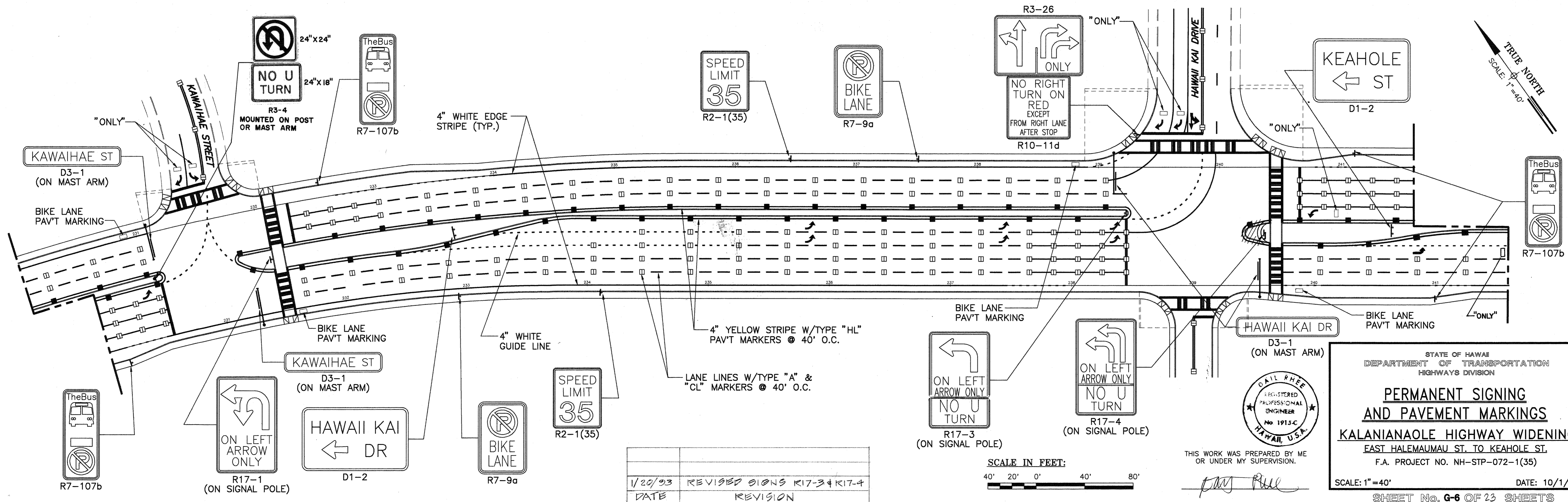
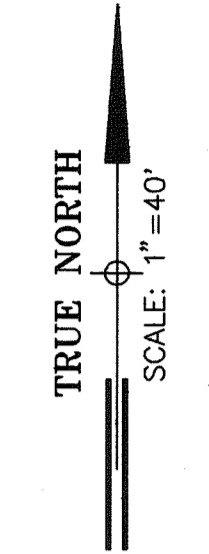
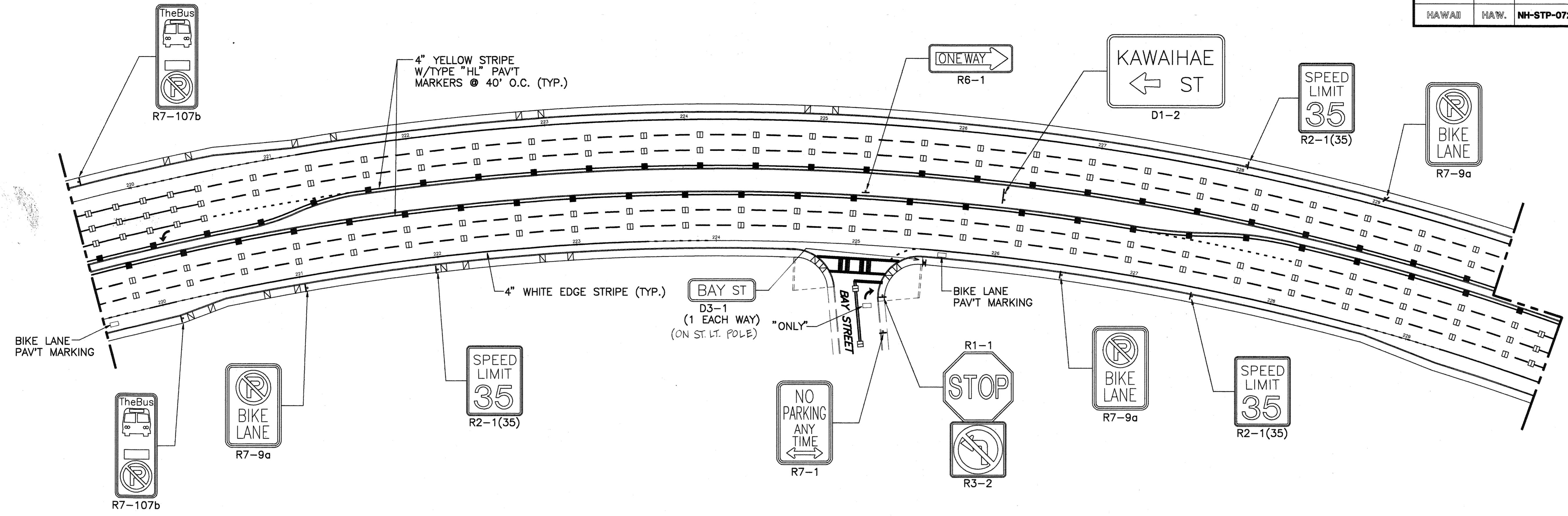

DATE: _____
 SURVEY PLOTTED BY: _____
 DRAWN BY: _____
 DESIGNED BY: _____
 QUANTITIES BY: _____
 CHECKED BY: _____

DATE	REVISION
1/20/93	REVISED SIGNS R17-3 & R17-4

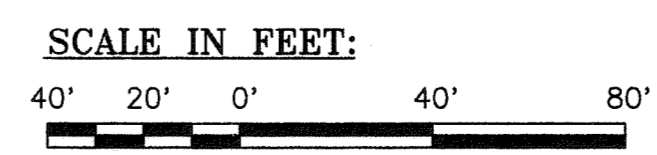

DAILEE RHEE
 REGISTERED PROFESSIONAL ENGINEER
 No. 1913-C
 HAWAII, U.S.A.

THIS WORK WAS PREPARED BY ME OR UNDER MY SUPERVISION.

[Signature]

STATE OF HAWAII
 DEPARTMENT OF TRANSPORTATION
 HIGHWAYS DIVISION

**PERMANENT SIGNING
 AND PAVEMENT MARKINGS**

KALANIANA'OLE HIGHWAY WIDENING
 EAST HALEMAUMAU ST. TO KEAHOLE ST.
 F.A. PROJECT NO. NH-STP-072-1(35)

SCALE: 1"=40' DATE: 10/1/92

SHEET No. G-6 OF 23 SHEETS

FED. ROAD DIST. NO.	STATE	FED. AID PROJ. NO.	FISCAL YEAR	SHEET NO.	TOTAL SHEETS
HAWAII	HAW.	NH-STP-072-1(35)	1993	189	340

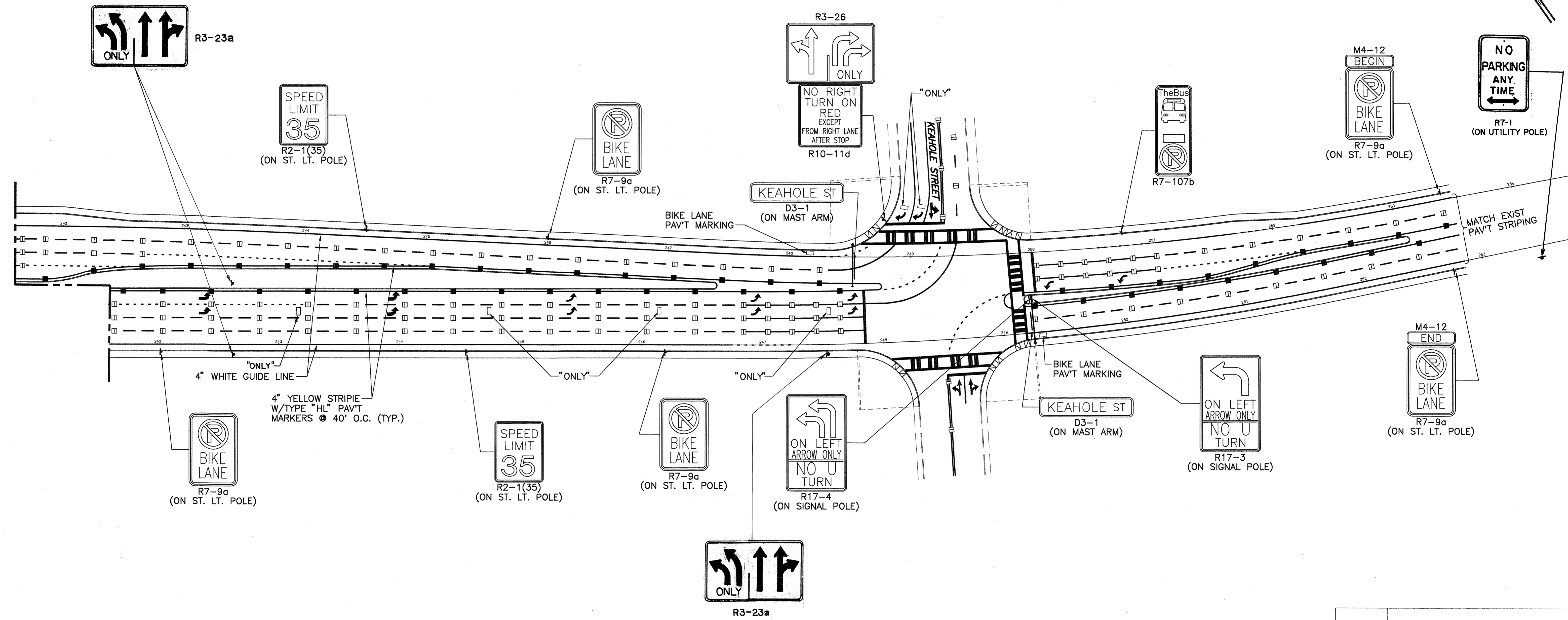
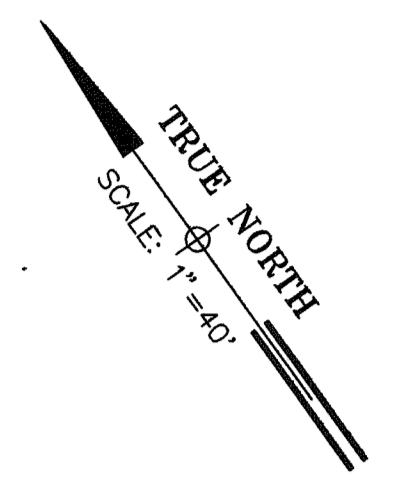

SURVEY PLOTTED BY: _____ DATE: _____
 DRAWN BY: _____
 TRACED BY: _____
 NOTE BOOK NO. _____
 DESIGNED BY: _____
 CHECKED BY: _____
 No. _____

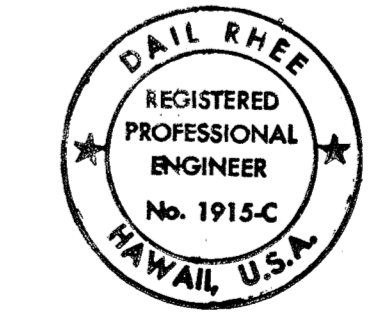

THIS WORK WAS PREPARED BY ME OR UNDER MY SUPERVISION.

Dail Rhee

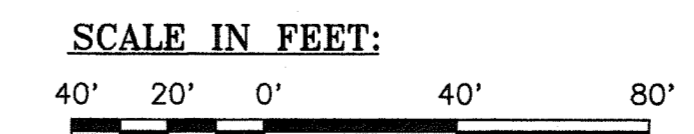

1/20/93	REVISED SIGNS R17-3 & R17-4
DATE	REVISION

STATE OF HAWAII
 DEPARTMENT OF TRANSPORTATION
 HIGHWAYS DIVISION
**PERMANENT SIGNING
 AND PAVEMENT MARKINGS**
 KALANIANA'OLE HIGHWAY WIDENING
 EAST HALEMAU'AU ST. TO KEAHOLE ST.
 F.A. PROJECT NO. NH-STP-072-1(35)

SCALE: 1"=40' DATE: 10/1/92

SHEET No. G-7 OF 23 SHEETS

"AS-BUILT"

ADD. 189