

FED. ROAD DIST. NO.	STATE	FED. AID PROJ. NO.	FISCAL YEAR	SHEET NO.	TOTAL SHEETS
HAWAII	HAW.	F-072-1(34)B	1991	90	122

TRUE NORTH
SCALE: 1"=40'

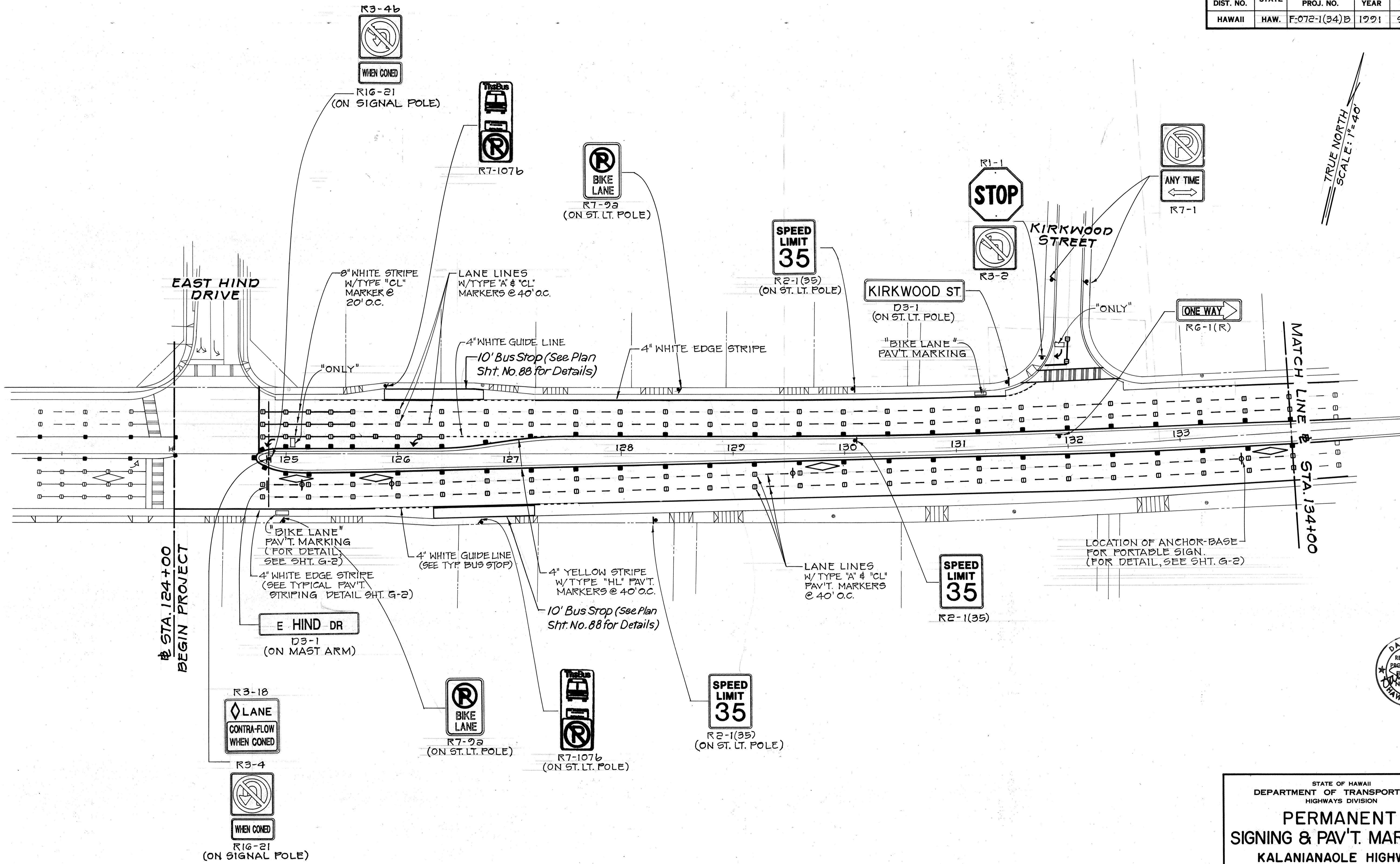

DATE
SURVEY PLOTTED BY
DRAWN BY
DESIGNED BY
CHECKED BY
NOTE BOOK
No.

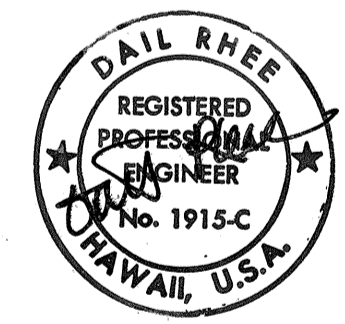

STATE OF HAWAII
DEPARTMENT OF TRANSPORTATION
HIGHWAYS DIVISION

**PERMANENT
SIGNING & PAV'T. MARKINGS**

KALANIANA'OLE HIGHWAY
E. HIND DR. TO E. HALEMAUMAU ST.
F.A. PROJECT NO. F-072-1(34) B

SCALE: AS NOTED DATE:

SHEET NO. G-4 OF 18 SHEETS

11/15/90	REMOVED LEFT HAND TURN SIGN.
DATE	REVISION

ADD. 90

FED. ROAD DIST. NO.	STATE	FED. AID PROJ. NO.	FISCAL YEAR	SHEET NO.	TOTAL SHEETS
HAWAII	HAW.	F-072-1(34) B	1991	91	103

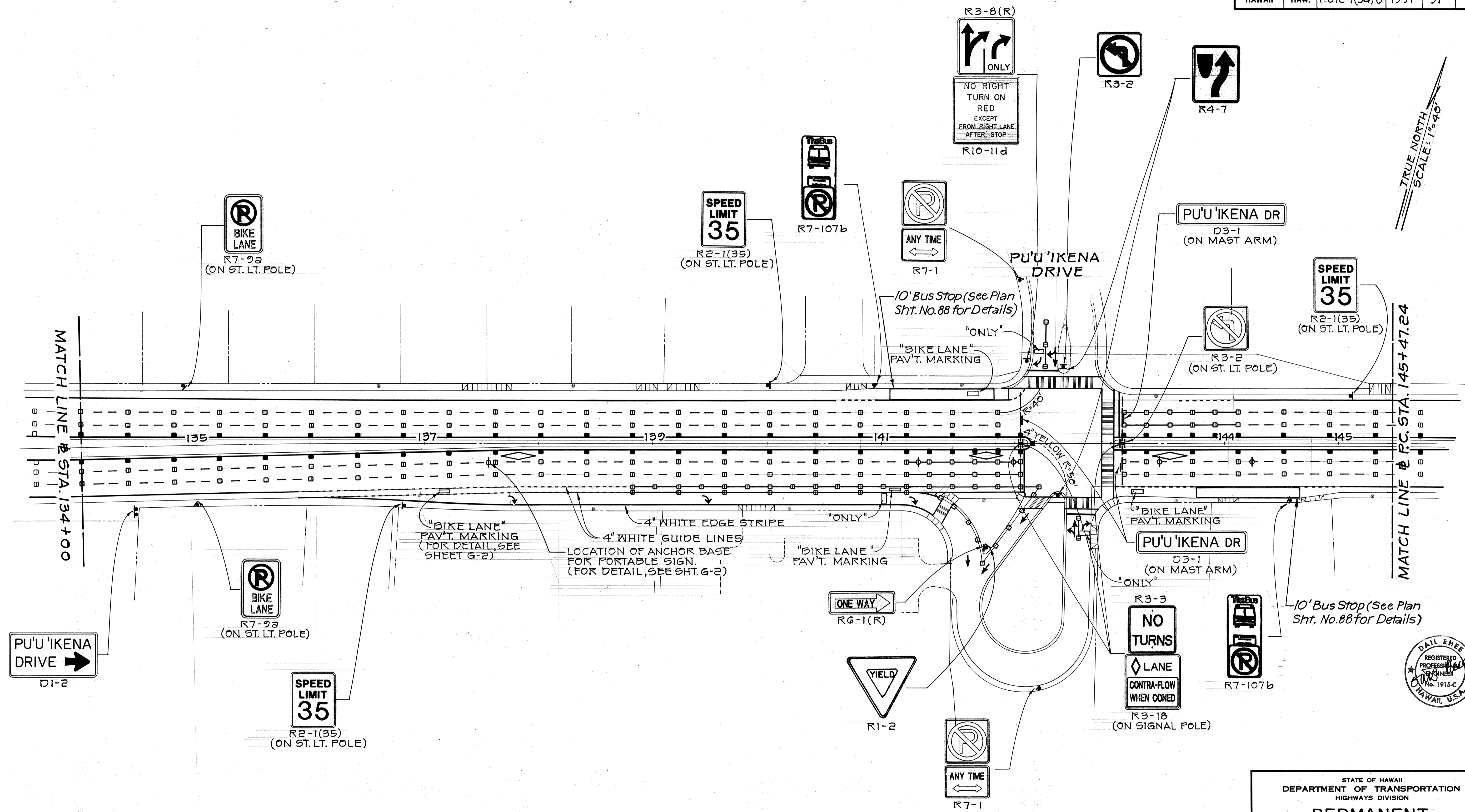

TRUE NORTH
SCALE: 1" = 40'

MATCH LINE @ STA. 134+00

MATCH LINE @ P.C. STA. 145+47.24

SURVEY PLOTTED BY	DATE
DRAWN BY	
DESIGNED BY	
CHECKED BY	
ORIGINAL PLAN	
NOTE BOOK	
NO.	



STATE OF HAWAII
DEPARTMENT OF TRANSPORTATION
HIGHWAYS DIVISION

**PERMANENT
SIGNING & PAV'T. MARKINGS**

KALANIANA'OLE HIGHWAY
E. HIND DR. TO E. HALEMAUMAU ST.
F. A. PROJECT NO. F-072-1(34) B
SCALE: AS NOTED DATE:

SHEET NO. G-5 OF 18 SHEETS

FED. ROAD DIST. NO.	STATE	FED. AID PROJ. NO.	FISCAL YEAR	SHEET NO.	TOTAL SHEETS
HAWAII	HAW.	F-072-1(34)B	1991	92	103

TRUE NORTH
SCALE: 1"=40'

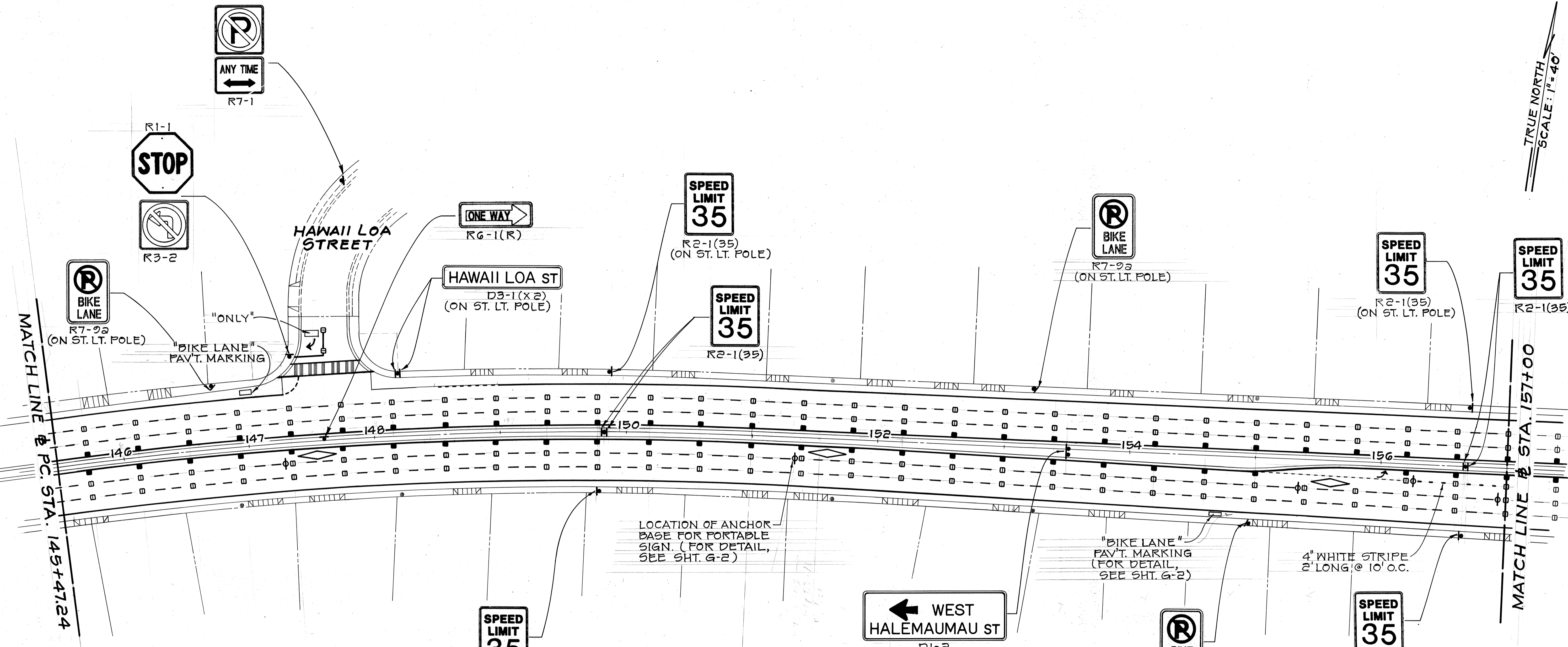

MATCH LINE @ PC. STA. 145+47.24

MATCH LINE @ STA. 157+00

LOCATION OF ANCHOR BASE FOR PORTABLE SIGN. (FOR DETAIL, SEE SHT. G-2)

"BIKE LANE" PAV'T. MARKING (FOR DETAIL, SEE SHT. G-2)

4" WHITE STRIPE 2' LONG @ 10' O.C.

DATE	_____
SURVEY PLOTTED BY	_____
DRAWN BY	_____
DESIGNED BY	_____
CHECKED BY	_____
ORIGINAL PLAN	_____
NOTE BOOK	_____
No.	_____



STATE OF HAWAII
DEPARTMENT OF TRANSPORTATION
HIGHWAYS DIVISION

**PERMANENT
SIGNING & PAV'T. MARKINGS**

KALANIANA'OLE HIGHWAY
E. HIND DR. TO E. HALEMAUMAU ST.
F.A. PROJECT NO. F-072-1(34) B

SCALE: AS NOTED DATE: _____

SHEET NO. G-6 OF 18 SHEETS

FED. ROAD DIST. NO.	STATE	FED. AID PROJ. NO.	FISCAL YEAR	SHEET NO.	TOTAL SHEETS
HAWAII	HAW.	F-072-1(34)B	1991	93	103

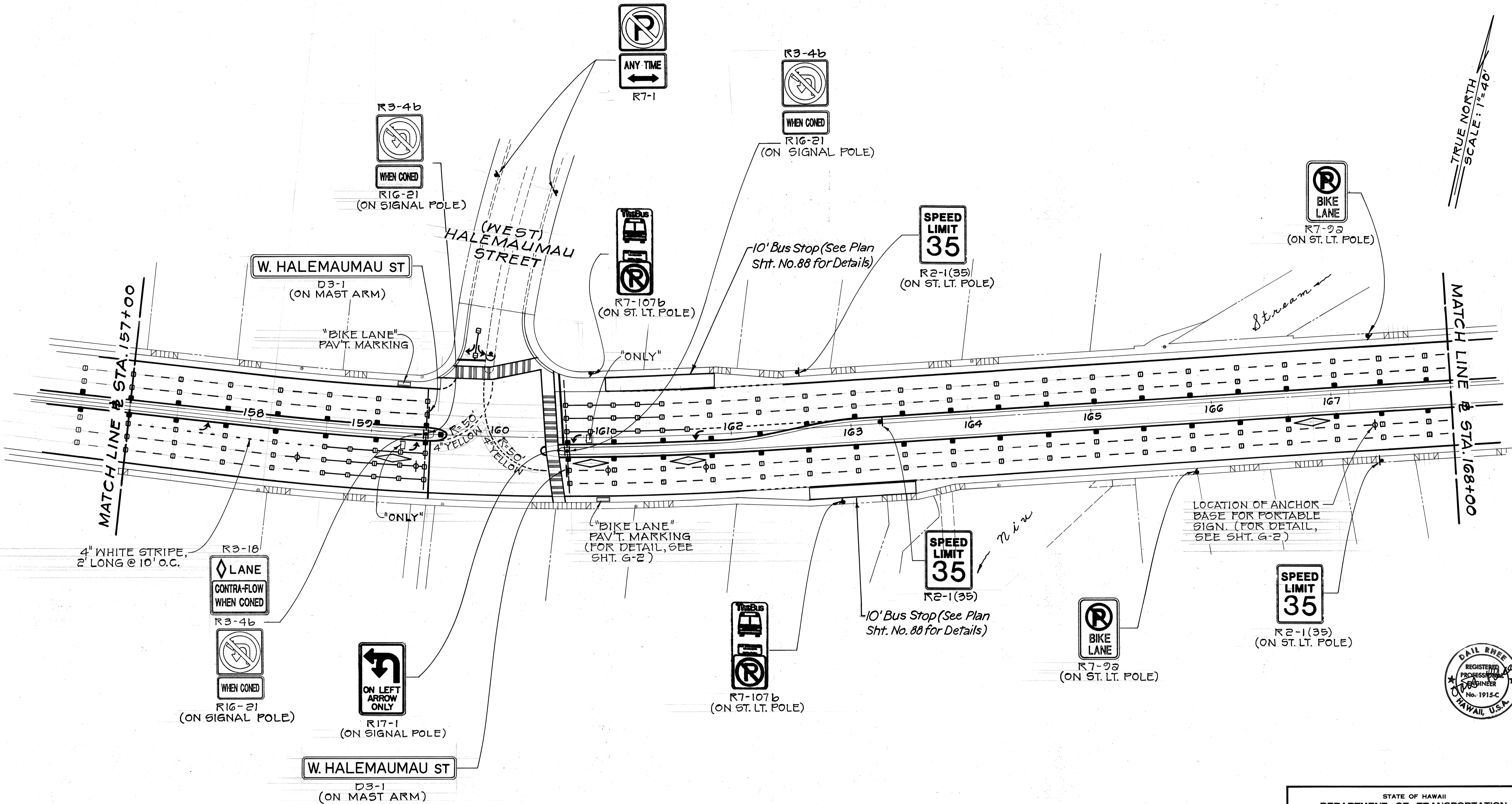

DATE
SURVEY PLOTTED BY
DRAWN BY
TRACED BY
DESIGNED BY
CHECKED BY
NO.



STATE OF HAWAII
DEPARTMENT OF TRANSPORTATION
HIGHWAYS DIVISION

**PERMANENT
SIGNING & PAV'T. MARKINGS**

KALANIANA'OLE HIGHWAY
E. HIND DR. TO E. HALEMAUMAU ST.
F. A. PROJECT NO. F-072-1(34) B
SCALE: AS NOTED DATE:

11/15/90	REMOVED LEFT HAND TURN SIGN.
DATE	REVISION

SHEET No. 9-7 OF 18 SHEETS

ADD. 93

FED. ROAD DIST. NO.	STATE	FED. AID PROJ. NO.	FISCAL YEAR	SHEET NO.	TOTAL SHEETS
HAWAII	HAW.	F-072-1(34)B	1991	94	103

TRUE NORTH
SCALE: 1"=40'

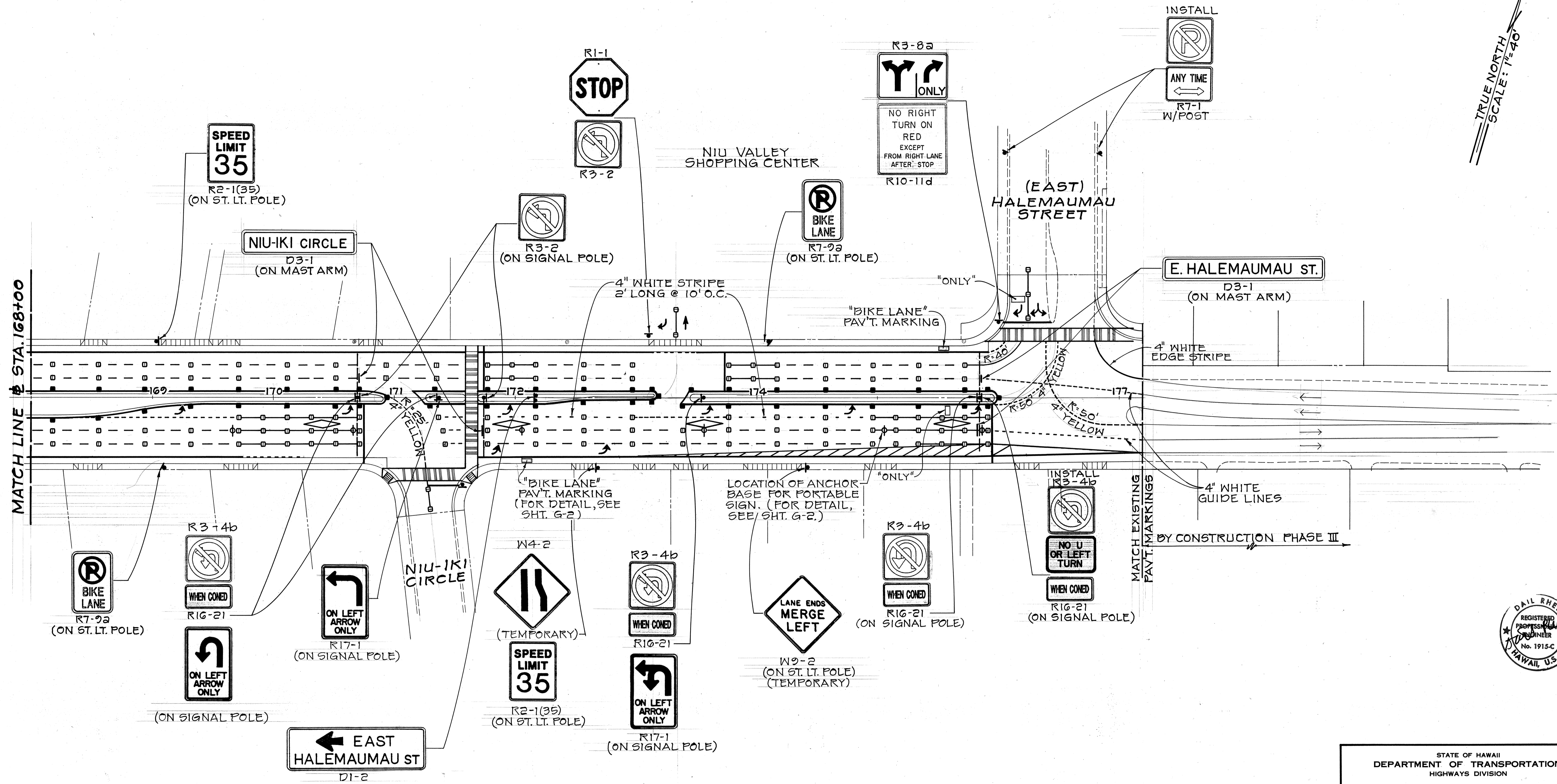

DATE: _____
 SURVEY PLOTTED BY: _____
 DRAWN BY: _____
 DESIGNED BY: _____
 CHECKED BY: _____
 ORIGINAL PLAN NO. _____
 NOTE BOOK NO. _____

Wheelchair Ramp Type "A" at Stas.
 170+95 ± Rt.
 171+62 ± Rt.

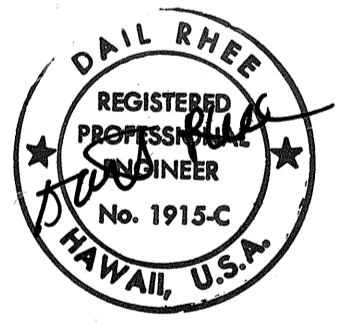

STATE OF HAWAII
 DEPARTMENT OF TRANSPORTATION
 HIGHWAYS DIVISION
**PERMANENT
 SIGNING & PAV'T. MARKINGS**
 KALANIANA'OLE HIGHWAY
 E. HIND DR. TO E. HALEMAUMAU ST.
 F.A. PROJECT NO. F-072-1(34)B
 SCALE: AS NOTED DATE: _____
 SHEET NO. 6-8 OF 18 SHEETS

DATE	REVISION
11/19/90	REMOVED LEFT HAND TURN SIGN.

ADD. 94