

FED. ROAD DIST. NO.	STATE	PROJ. NO.	FISCAL YEAR	SHEET NO.	TOTAL SHEETS
HAWAII	HAW.	72B-01-13M	2013	31	34

NOTES FOR TRAFFIC CONTROL PLAN

- The Permittee shall make minor adjustments at intersections, driveways, bridges, structures, etc. to fit field conditions.
- Cones or delineators shall be extended to a point where they are visible to the approaching traffic.
- Traffic control devices shall be installed such that the sign or device farthest from the work area shall be placed first. The others shall then be placed progressively toward the work area.
- Regulatory and warning signs within the construction zone that are in conflict with the Traffic Control Plans shall be removed or covered. All signs shall be restored upon completion of the work.
- Flaggers and/or Police Officers shall be in sight of each other or in direct communication at all times.
- When required by the issuing office, the Permittee shall install a flashing arrow signal as shown on the traffic control plans.
- All traffic lanes shall be a minimum of 10 feet wide.
- All construction warning signs shall be promptly removed or covered whenever the message is not applicable or not in use.
- The backs of all signs used for traffic control shall be appropriately covered to preclude the display of inapplicable sign messages (i.e., when the signs have messages on both faces).
- At the end of each day's work, or as soon as the work is completed, the Permittee shall remove all traffic control devices no longer needed to permit free and safe passage of the public traffic. Removal shall be in the reverse order of installation. Replace existing faded or obliterated pavement markings that are necessary for safe traffic flow in the construction area with temporary or permanent markings before opening the roadway to public traffic each day.
- Replace permanent pavement markings and traffic signs upon completion of each phase of work.

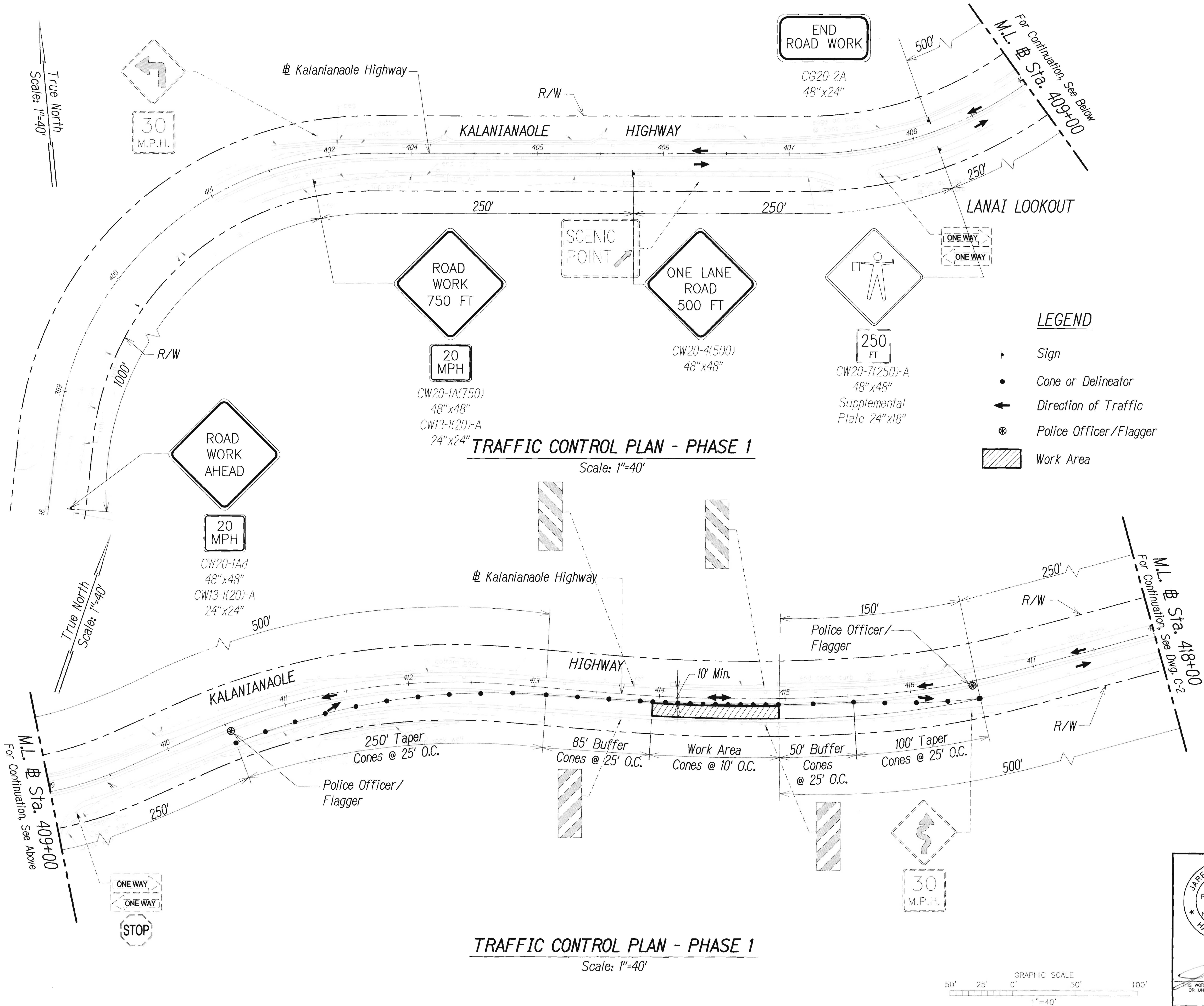

JARED N. MIMURA  
LICENSED PROFESSIONAL ENGINEER  
No. 13224-C  
HAWAII, U.S.A.

STATE OF HAWAII  
DEPARTMENT OF TRANSPORTATION  
HIGHWAYS DIVISION

**TRAFFIC CONTROL PLAN - PHASE 1**

**KALANIANA'OLE HIGHWAY**  
**Emergency Repairs of Ihiihilaauakea Bridge**  
**Project No. 72B-01-13M**

Scale: 1" = 40'      Date: January 16, 2013

SHEET No. C-1 OF 4 SHEETS

DESIGNED BY	DATE
DRAWN BY	
CHECKED BY	
NOTED BY	
QUANTITIES BY	
NO.	



FED. ROAD DIST. NO.	STATE	PROJ. NO.	FISCAL YEAR	SHEET NO.	TOTAL SHEETS
HAWAII	HAW.	72B-01-13M	2013	32	34

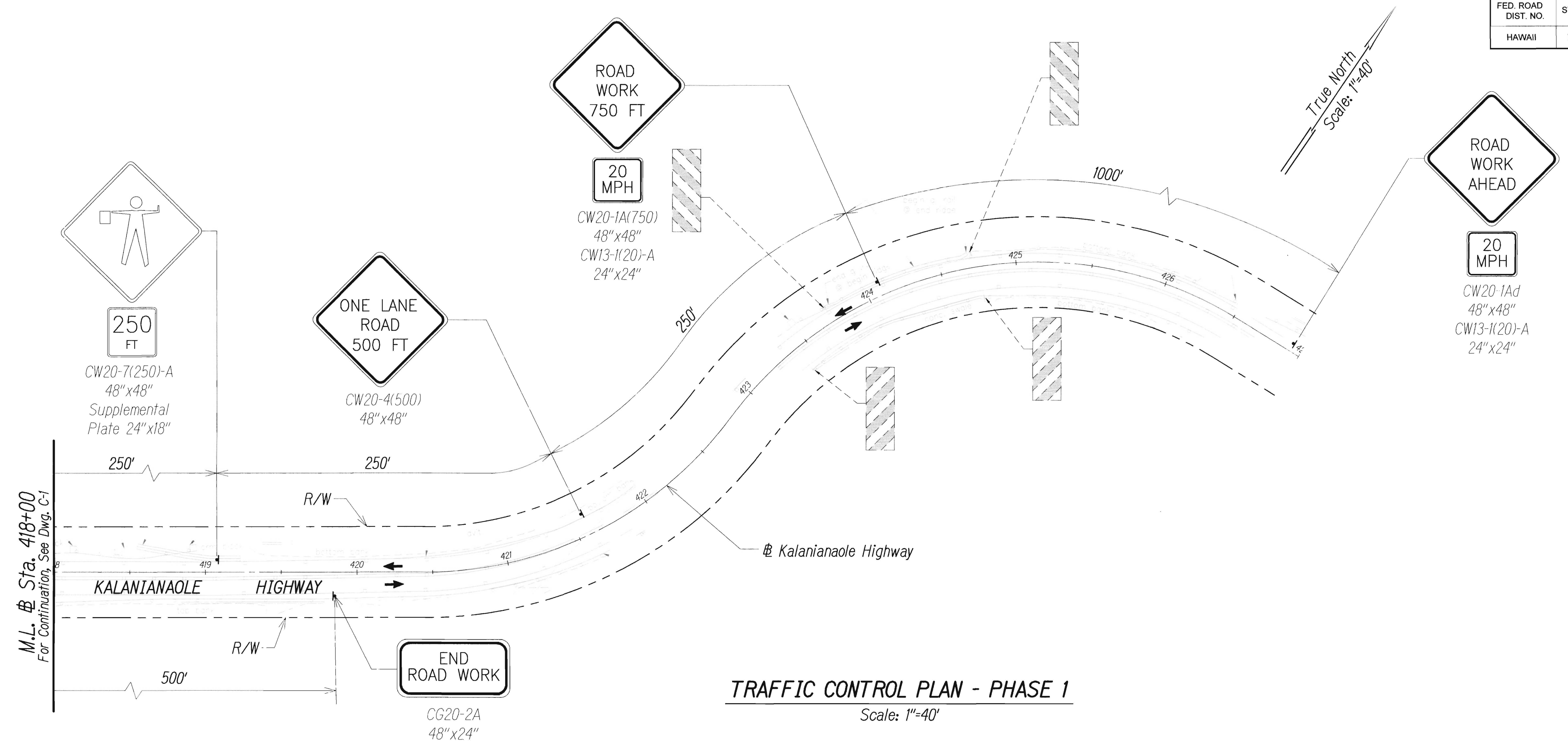

**TRAFFIC CONTROL PLAN - PHASE 1**  
Scale: 1"=40'

**LEGEND**

- Sign
- Cone or Delineator
- Direction of Traffic
- Police Officer/Flagger
- Work Area

SURVEY PLOTTED BY	DATE
DRAWN BY	
DESIGNED BY	
CHECKED BY	
ORIGINAL PLAN	
NOTEBOOK	
No.	

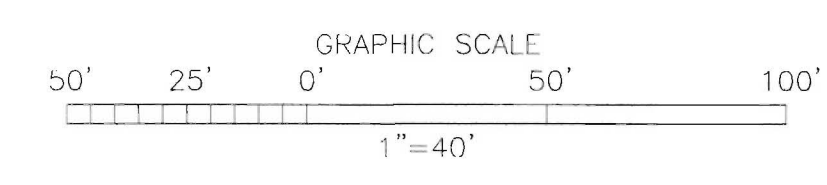

JARED N. MIMURA  
LICENSED PROFESSIONAL ENGINEER  
No. 13224-C  
HAWAII, U.S.A.

STATE OF HAWAII  
DEPARTMENT OF TRANSPORTATION  
HIGHWAYS DIVISION

**TRAFFIC CONTROL PLAN - PHASE 1**

*KALANIANAʻOLE HIGHWAY*  
*Emergency Repairs of Ihiihilauea Bridge*  
*Project No. 72B-01-13M*

Scale: 1" = 40' Date: January 16, 2013

SHEET No. C-2 OF 4 SHEETS

FED. ROAD DIST. NO.	STATE	PROJ. NO.	FISCAL YEAR	SHEET NO.	TOTAL SHEETS
HAWAII	HAW.	72B-01-13M	2013	33	34

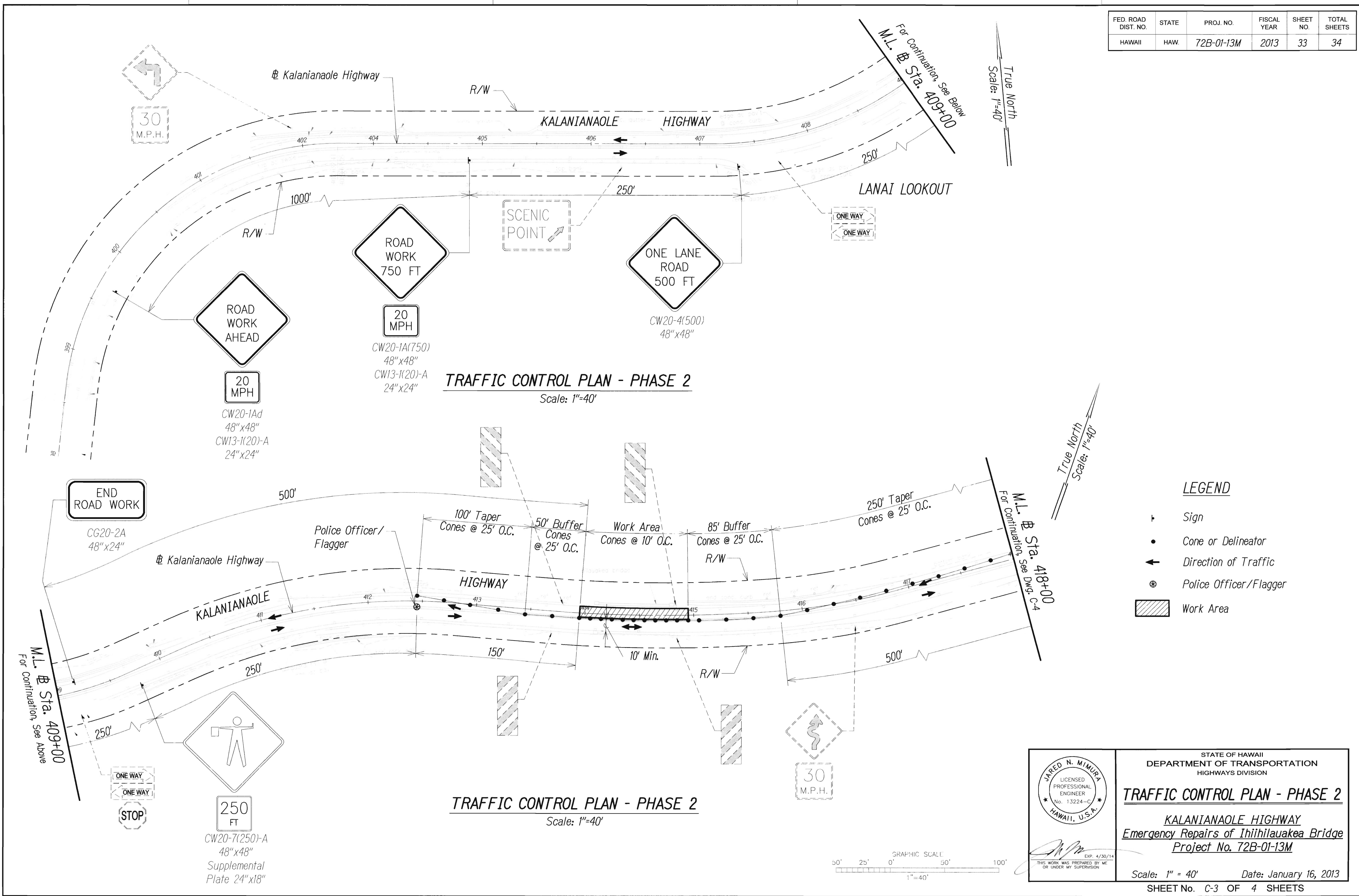



FED. ROAD DIST. NO.	STATE	PROJ. NO.	FISCAL YEAR	SHEET NO.	TOTAL SHEETS
HAWAII	HAW.	72B-01-13M	2013	34	34

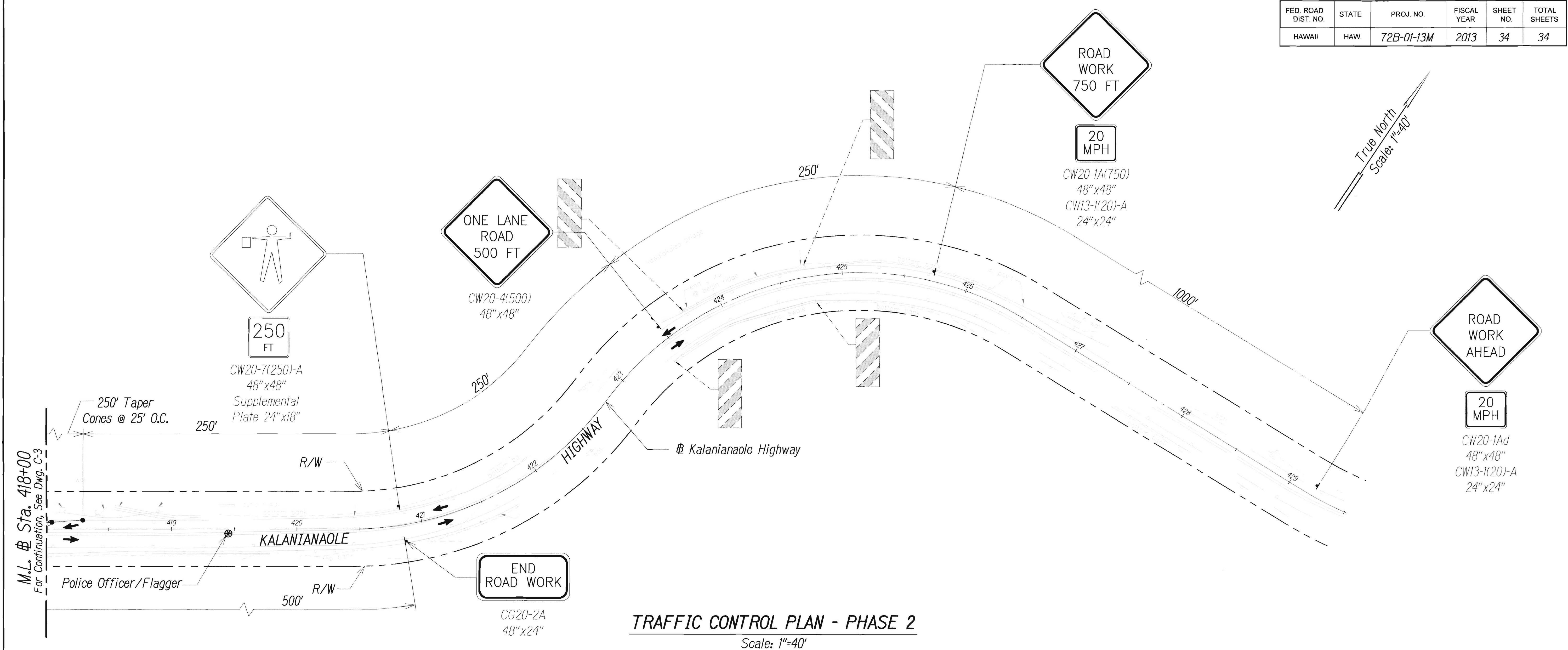

**LEGEND**

- Sign
- Cone or Delineator
- ← Direction of Traffic
- ⊙ Police Officer/Flagger
- ▨ Work Area

SURVEY PLOTTED BY	DATE
DRAWN BY	
DESIGNED BY	
QUANTITIES BY	
CHECKED BY	
ORIGINAL PLAN	
NOTEBOOK	
No.	

STATE OF HAWAII  
DEPARTMENT OF TRANSPORTATION  
HIGHWAYS DIVISION

**TRAFFIC CONTROL PLAN - PHASE 2**

*KALANIANAʻOLE HIGHWAY*  
*Emergency Repairs of Ihiihilaauakea Bridge*  
*Project No. 72B-01-13M*

Scale: 1" = 40'      Date: January 16, 2013

SHEET No. C-4 OF 4 SHEETS

