

| FED. ROAD DIST. NO. | STATE | PROJ. NO. | FISCAL YEAR | SHEET NO. | TOTAL SHEETS |
|---------------------|-------|-----------|-------------|-----------|--------------|
| HAWAII              | HAW.  | 72C-01-13 | 2017        | 18        | 21           |

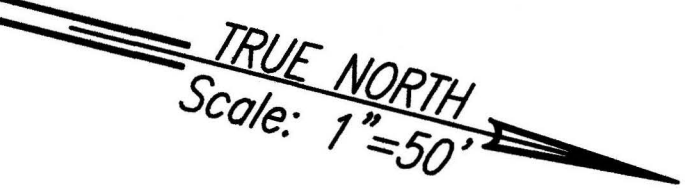
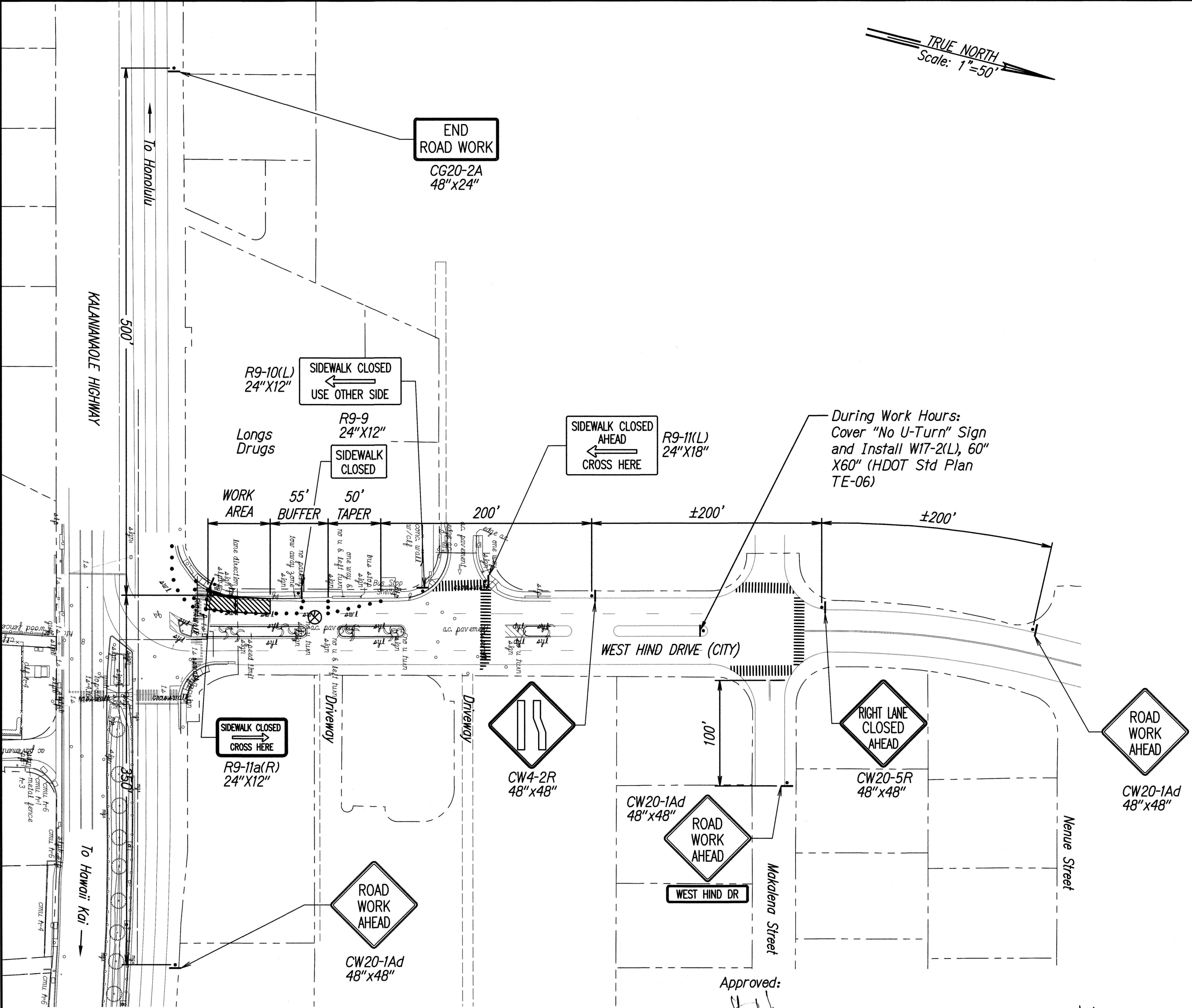

- LEGEND**
- WORK AREA
  - SIGN
  - CONE
  - POLICE OFFICER
  - TYPE III BARRICADE

STATE OF HAWAII  
DEPARTMENT OF TRANSPORTATION  
HIGHWAYS DIVISION

**TRAFFIC CONTROL PLAN - PHASE 1**

**KALANIANAʻOLE HIGHWAY  
DRAINAGE IMPROVEMENTS  
Vicinity of Wailupe Place  
Project No. 72C-01-13**

Scale: 1" = 50'      Date: November 2016

SHEET No. 2 OF 3 SHEETS

|                    |       |
|--------------------|-------|
| SURVEY PLOTTED BY: | DATE: |
| DESIGNED BY:       |       |
| TRACED BY:         |       |
| NOTE BOOK:         |       |
| QUANTITIES BY:     |       |
| CHECKED BY:        |       |
| NO.                |       |

Approved: \_\_\_\_\_  
 Chief, Traffic Review Branch  
 Department of Planning and Permitting  
 (for work within City ROW only)

Date: 11/20/16

**MINGXUN DING**  
 LICENSED PROFESSIONAL ENGINEER  
 NO. 9846-C  
 HAWAII, U.S.A.

LICENSE EXPIRES 4/30/18

THIS WORK WAS PREPARED BY ME OR UNDER MY SUPERVISION AND CONSTRUCTION OF THIS PROJECT WILL BE UNDER MY OBSERVATION.

*[Signature]*



| FED. ROAD DIST. NO. | STATE | PROJ. NO. | FISCAL YEAR | SHEET NO. | TOTAL SHEETS |
|---------------------|-------|-----------|-------------|-----------|--------------|
| HAWAII              | HAW.  | 72C-01-13 | 2017        | 19        | 21           |

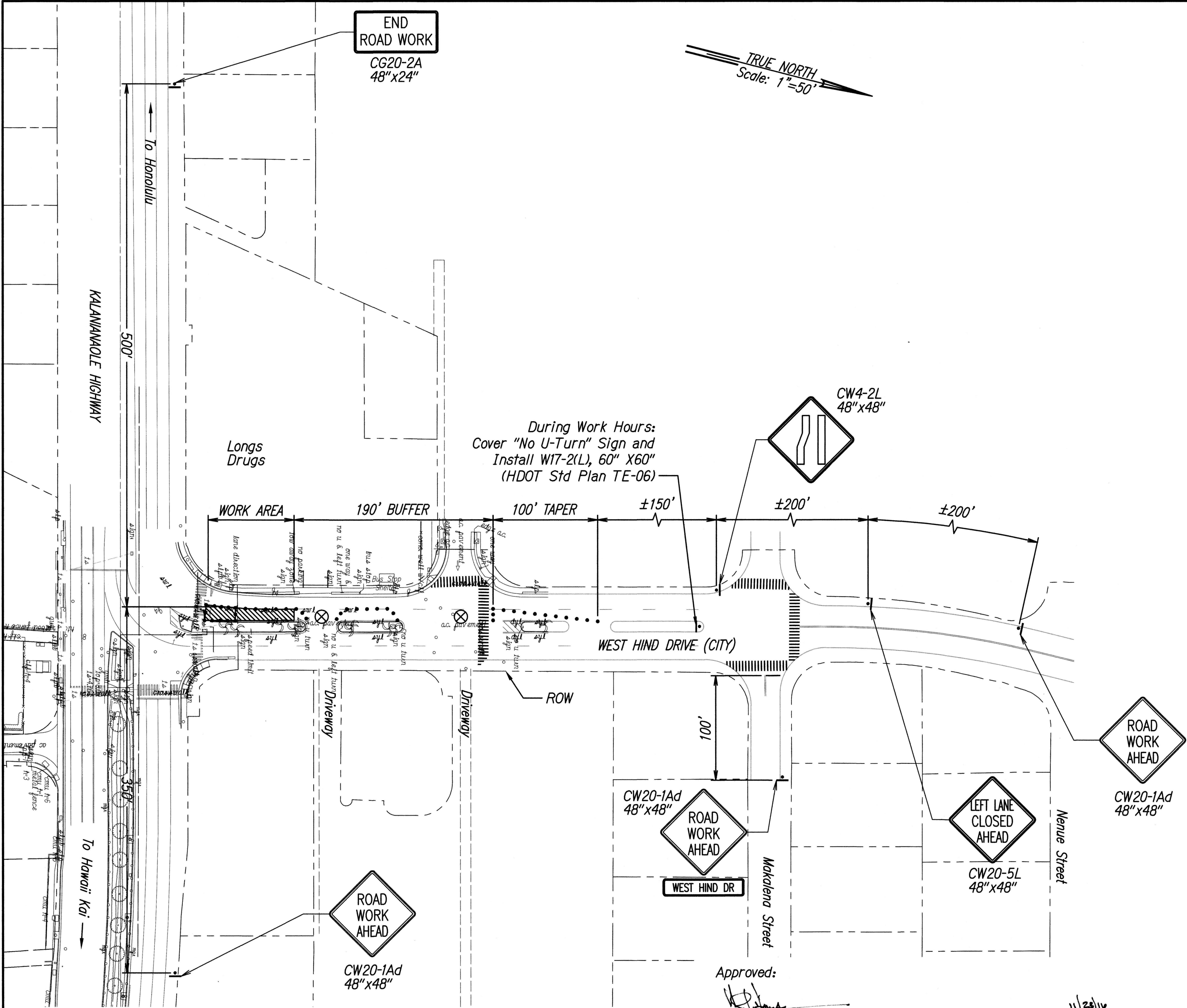

- LEGEND**
- WORK AREA
  - SIGN
  - CONE
  - POLICE OFFICER
  - TYPE III BARRICADE

|                   |      |
|-------------------|------|
| SURVEY PLOTTED BY | DATE |
| DRAWN BY          |      |
| TRACED BY         |      |
| CHECKED BY        |      |
| NOTE BOOK         |      |
| No.               |      |

Traffic Control Plan - Phase 2  
Scale: 1" = 50'

Approved: \_\_\_\_\_  
 Chief, Traffic Review Branch  
 Department of Planning and Permitting  
 (for work within City ROW only)

11/23/17  
 Date

**KINGXUN DING**  
 LICENSED PROFESSIONAL ENGINEER  
 NO. 9246-C  
 HAWAII, U.S.A.  
 LICENSE EXPIRES 4/30/18  
 THIS WORK WAS PREPARED BY ME OR UNDER MY SUPERVISION AND CONSTRUCTION OF THIS PROJECT WILL BE UNDER MY OBSERVATION.

STATE OF HAWAII  
 DEPARTMENT OF TRANSPORTATION  
 HIGHWAYS DIVISION  
**TRAFFIC CONTROL PLAN - PHASE 2**  
**KALANIANAʻOLE HIGHWAY**  
**DRAINAGE IMPROVEMENTS**  
**Vicinity of Wallupe Place**  
**Project No. 72C-01-13**  
 Scale: 1" = 50'      Date: November 2016  
 SHEET No. 3 OF 3 SHEETS