

FED. ROAD DIST. NO.	STATE	FED-AID PROJ. NO.	FISCAL YEAR	SHEET NO.	TOTAL SHEETS
HAWAII	HAW.	NH-072-1(059)	2021	200	243

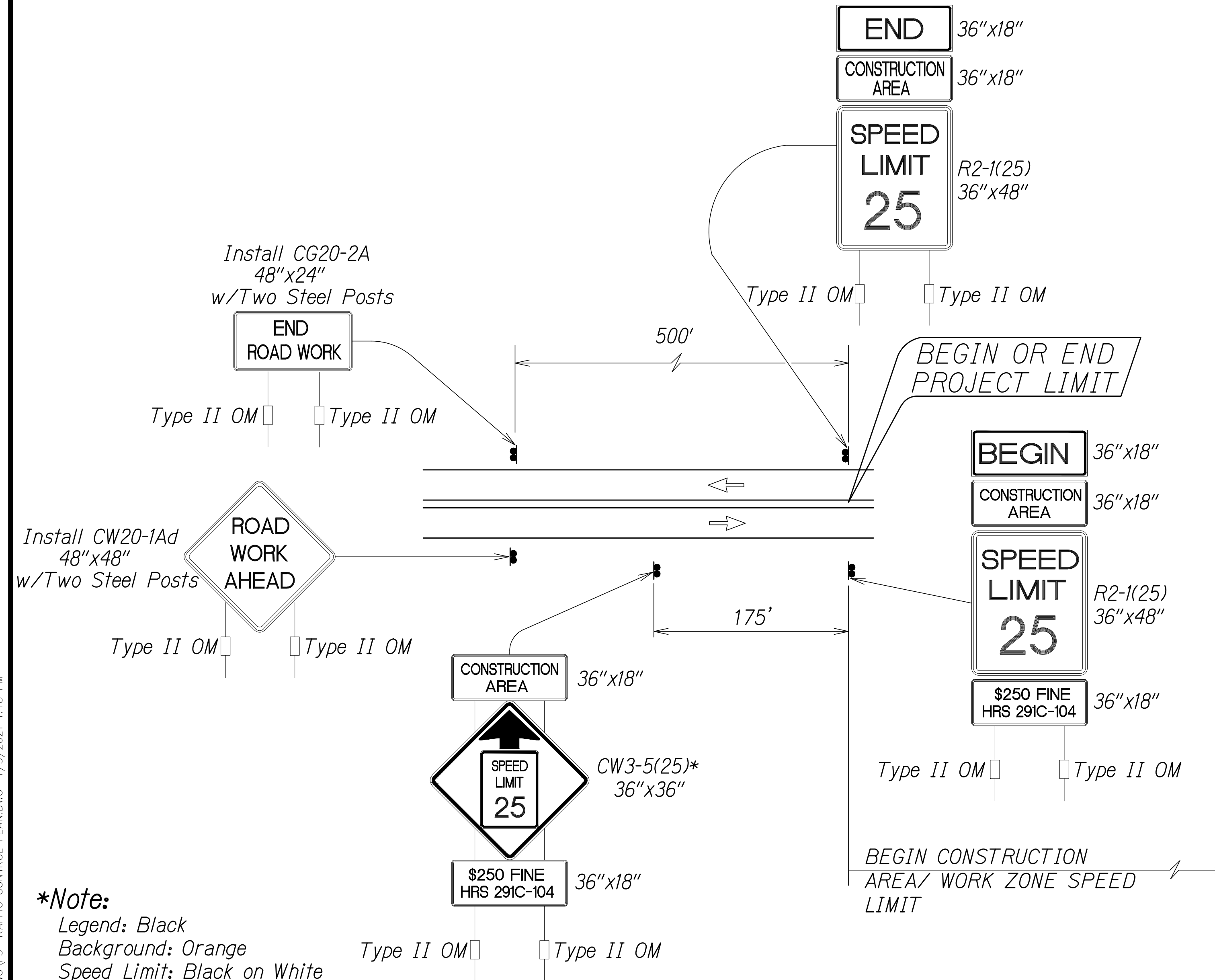

Work Zone Note:

1. This Work Zone Sign Plan is intended for use on long-term stationary work zones/construction phases (3 days or more). All work zones or construction phases less than 3 days duration will use Traffic Control Plans shown in Section 645 of The Standard Specifications.
2. All existing regulatory speed limit signs with posts within the work zone/project limits shall be removed and replaced with work zone speed limit sign assemblies (R2-1(XX) and R2-5b(XX) with "CONSTRUCTION AREA" and "\$250 FINE HRS 291C-104" Supplemental Signs).
3. Construction sign assemblies shall be installed on both the approaching and trailing ends of each work zones as shown on this plan.
4. Each construction warning sign and work zone speed limit assembly shall have a minimum of two (2) Type II OM. Installation of each Type II OM shall be considered incidental to Item No. 645.0100, Traffic Control.
5. Upon the completion of all physical work or as directed by the Engineer, all construction signs and work zone speed limit assemblies shall be removed. All speed limit signs and posts that were existing at the start of the project within the work zone/project limits shall be restored back to their original locations and configurations.
6. Placement of construction signs shall not obstruct the path of pedestrians and bicyclists.
7. The removal and restoration of existing regulatory speed limit signs with new posts along with the installation shall be considered incidental to Item No. 631.0100 Regulatory Sign. Maintenance and removal of work zone speed limit sign assemblies shall be considered incidental to Item No. 645.0100, Traffic Control.

***Note:**

Legend: Black
Background: Orange
Speed Limit: Black on White

**TYPICAL DETAIL FOR CONSTRUCTION SIGNS
ON TWO LANE OR MULTILANE UNDIVIDED LOW SPEED HIGHWAY**

N.T.S.

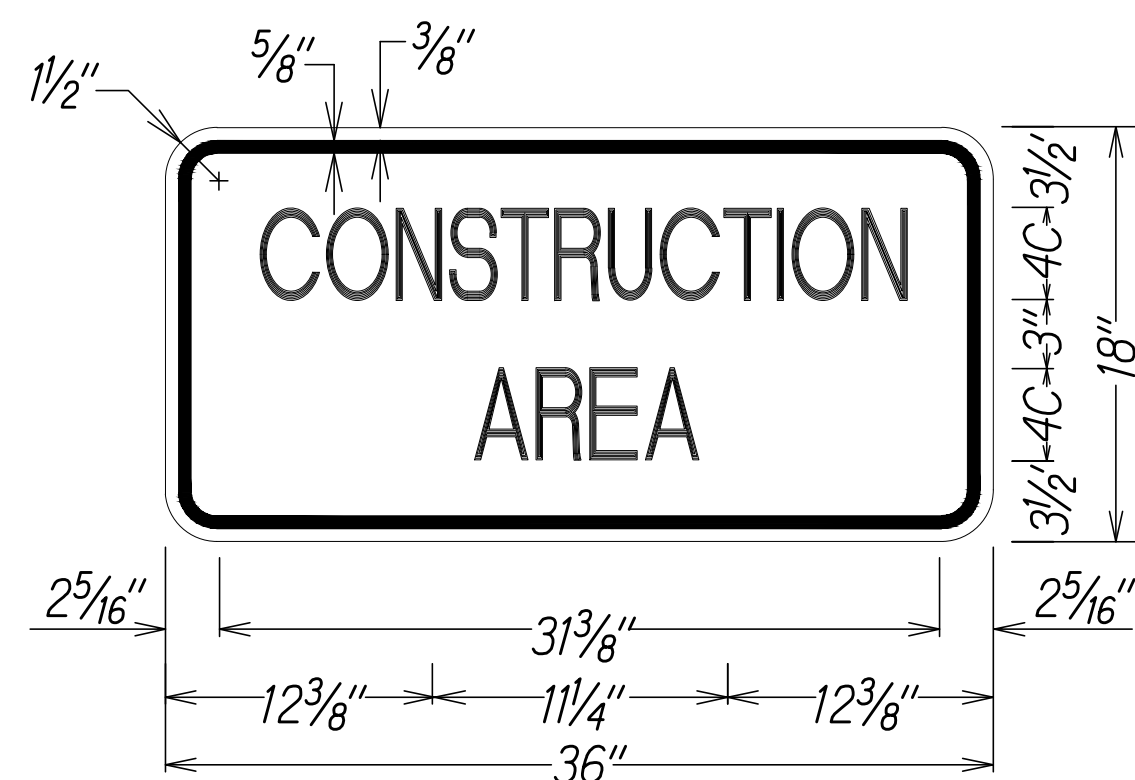

LEGEND: BLACK
BACKGROUND: ORANGE

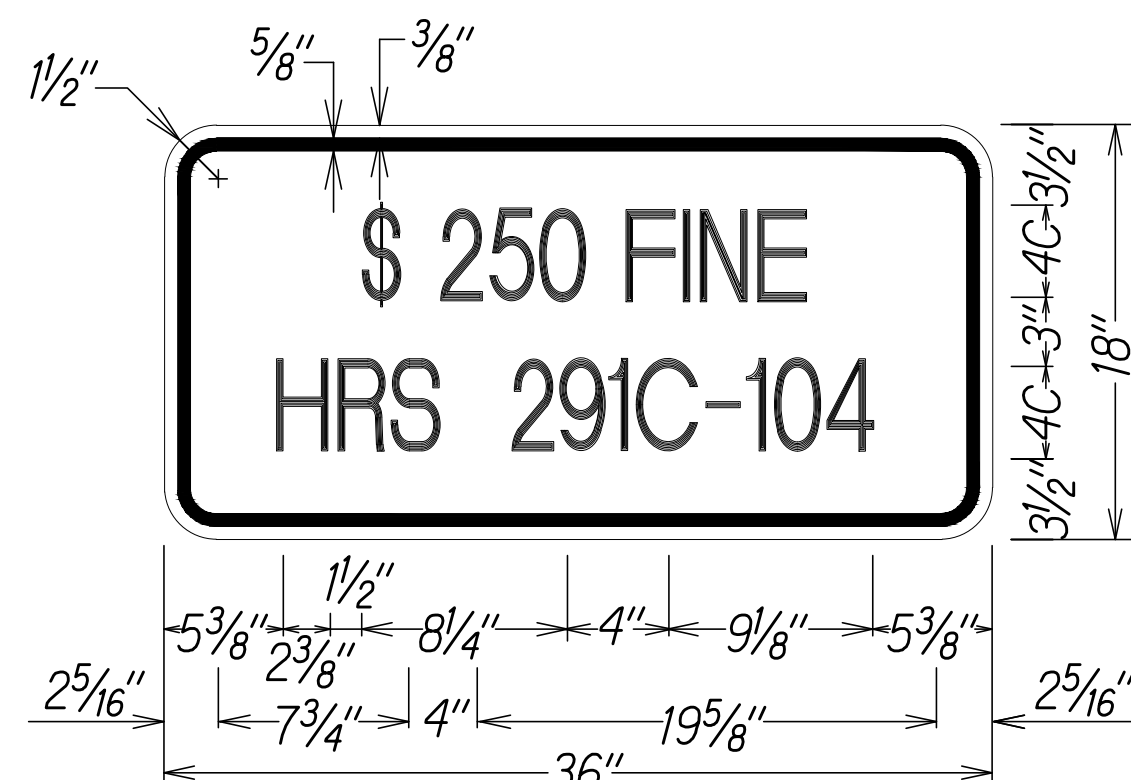

LEGEND: BLACK
BACKGROUND: WHITE

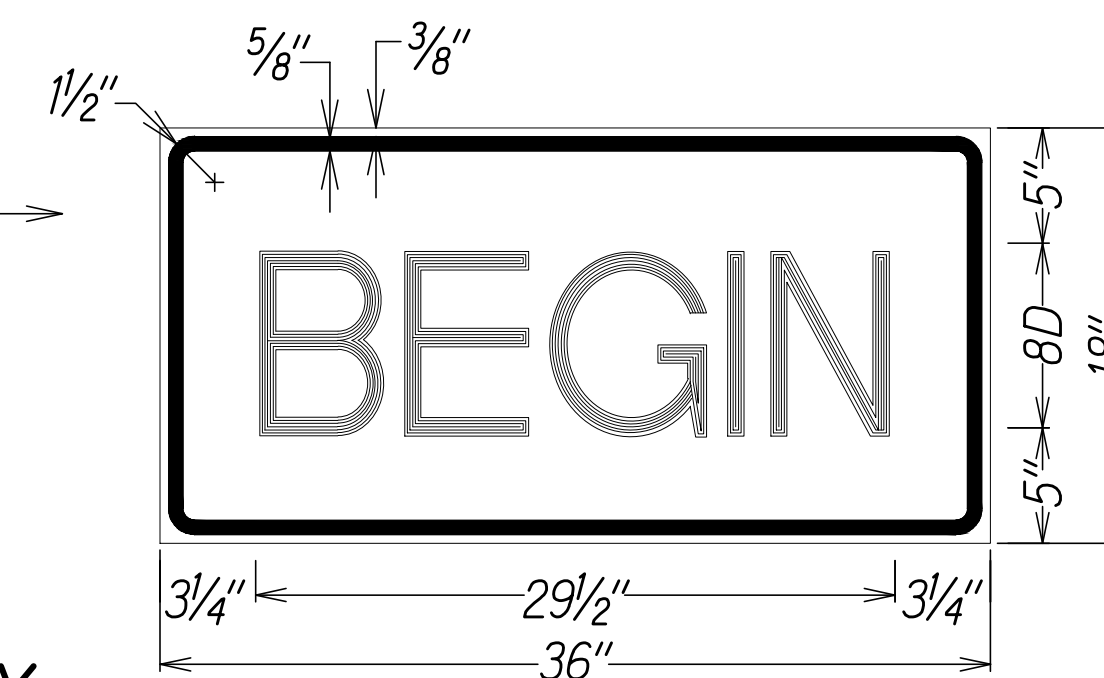

LEGEND: BLACK
BACKGROUND: ORANGE

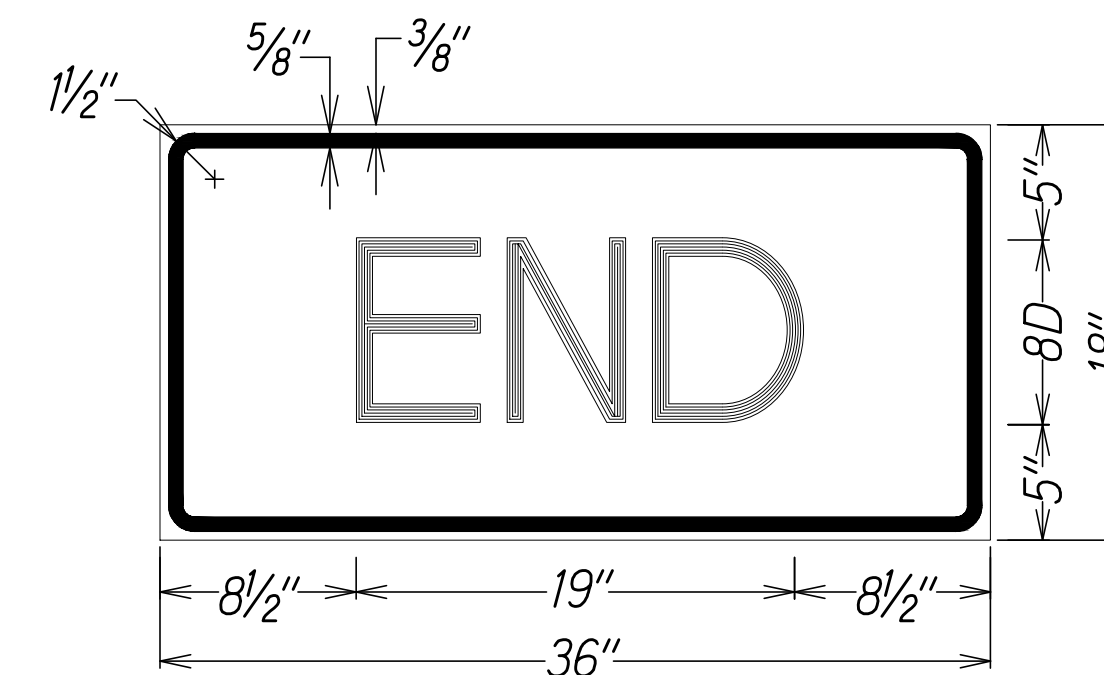

LEGEND: BLACK
BACKGROUND: ORANGE

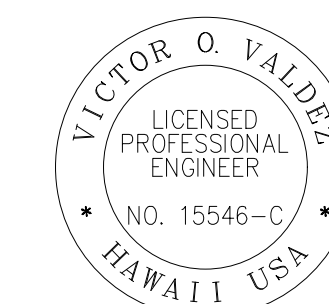

THIS WORK WAS PREPARED BY ME
OR UNDER MY SUPERVISION

Victor O. Valdez
SIGNATURE

04/30/22
EXPIRATION DATE
OF THE LICENSE

STATE OF HAWAII
DEPARTMENT OF TRANSPORTATION
HIGHWAYS DIVISION

**UNDIVIDED HIGHWAY WORK ZONE
SIGNING PLAN, NOTES AND DETAILS**

KALANIANA'OLE HIGHWAY IMPROVEMENTS PHASE 2
Poalima Street to Vicinity of Makai Pier
Federal-Aid Project No. NH-072-1(059)

Scale: AS NOTED Date: January 2021

SHEET No. F5 OF 5 SHEETS

C:_CIVIL_3D_PROJECTS\2017_002\000_DOT_KAL_HWY_RESURFACING_POALIMA_TO_HULLA\01_CE_DWG\F5_TRAFFIC_CONTROL_PLAN.DWG 1/5/2021 1:18 PM