

FED. ROAD DIST. NO.	STATE	FED-AID PROJ. NO.	FISCAL YEAR	SHEET NO.	TOTAL SHEETS
HAWAII	HAW.	NH-072-1(059)	2021	196	243

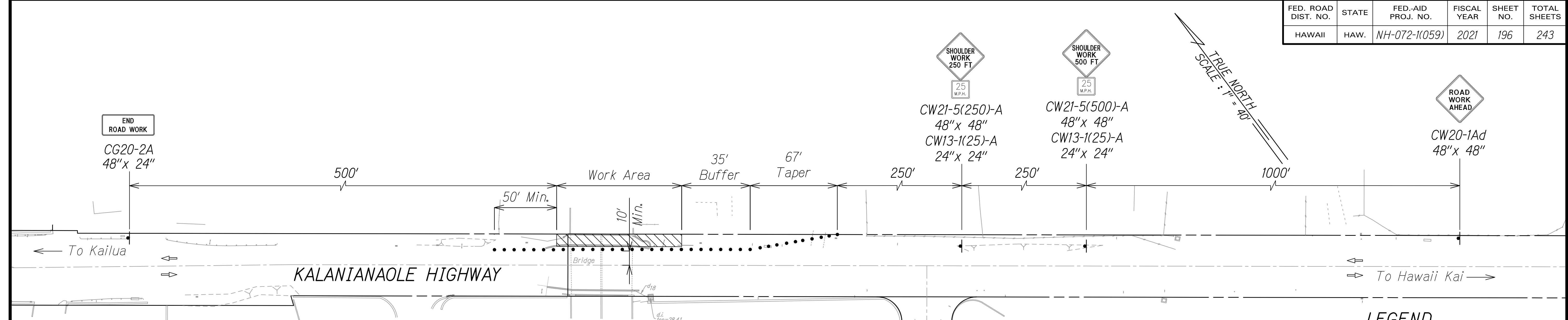

- NOTES:**
1. Typical One Lane Closed and Shoulder Work Plan may be used on opposite lane by mirroring Traffic Control Devices.
 2. The contractor shall coordinate all work with businesses and homeowners when doing work that may affect vehicular access.
 3. See G3 for Traffic Control Notes and Standard Traffic Control Table.
 4. The State DOT reserves the right to restrict the One Lane Closed Plan should increase in delay of travel time equal to or above 15 minutes be observed during construction.
 5. Work may be performed, only during non-peak hours as required by HSS 645, between the hours of 8:30 a.m. and 3:00 p.m., Monday through Friday, except State Holidays, unless when otherwise approved in writing by the HDOT Engineer.

- LEGEND**
- Sign
 - Cone Or Delineator
 - Direction Of Traffic
 - Police Officer
 - Work Area

TYPICAL TRAFFIC CONTROL PLAN - SHOULDER WORK
SCALE: 1" = 40'

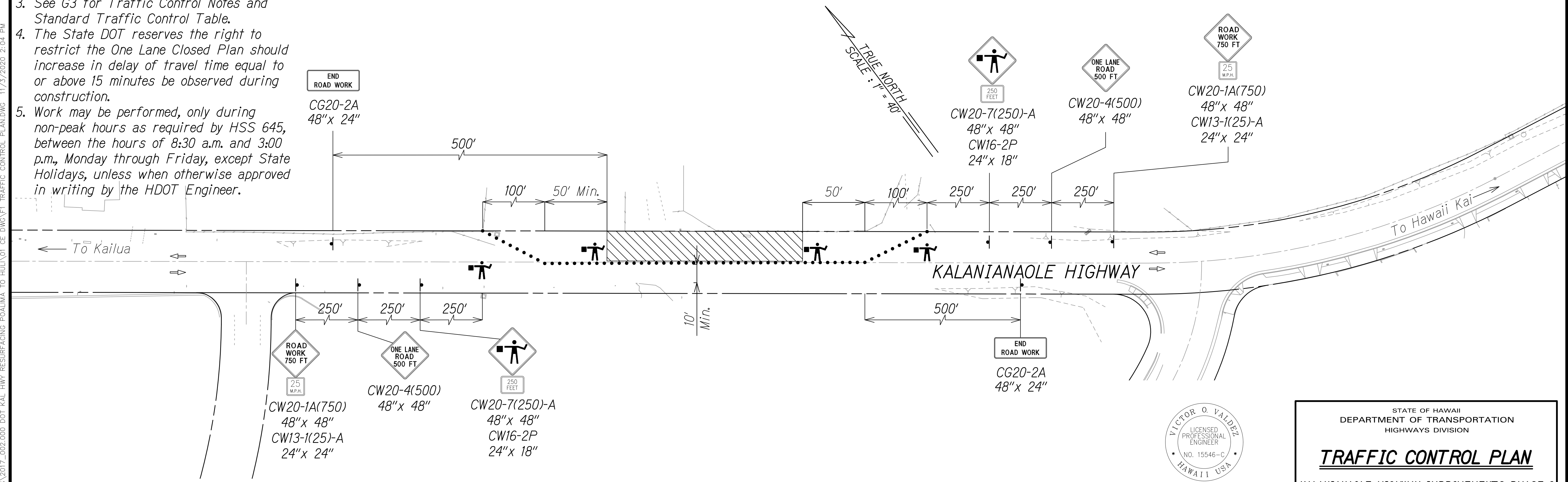

GRAPHICAL SCALE:
40' 20' 0 40' 80'
SCALE: 1" = 40'

TYPICAL TRAFFIC CONTROL PLAN - ONE LANE CLOSED
SCALE: 1" = 40'

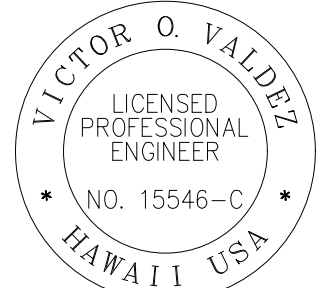

THIS WORK WAS PREPARED BY ME
OR UNDER MY SUPERVISION
Signature: [Signature]
04/30/22
EXPIRATION DATE OF THE LICENSE

STATE OF HAWAII
DEPARTMENT OF TRANSPORTATION
HIGHWAYS DIVISION

TRAFFIC CONTROL PLAN

KALANIANA'OLE HIGHWAY IMPROVEMENTS PHASE 2
Poolima Street to Vicinity of Makai Pier
Federal-Aid Project No. NH-072-1(059)

Scale: 1" = 40' Date: January 2021

SHEET No. **F1** OF **5** SHEETS

FED. ROAD DIST. NO.	STATE	FED-AID PROJ. NO.	FISCAL YEAR	SHEET NO.	TOTAL SHEETS
HAWAII	HAW.	NH-072-1(059)	2021	197	243

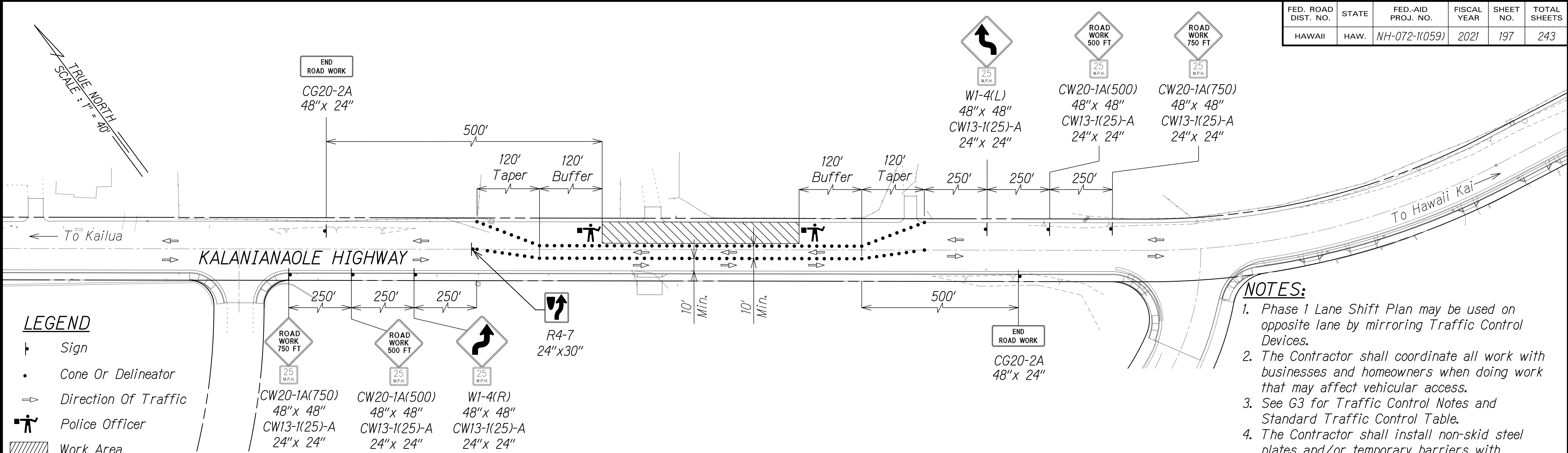

TYPICAL TRAFFIC CONTROL PLAN - PHASE 1 LANE SHIFT
SCALE: 1" = 40'

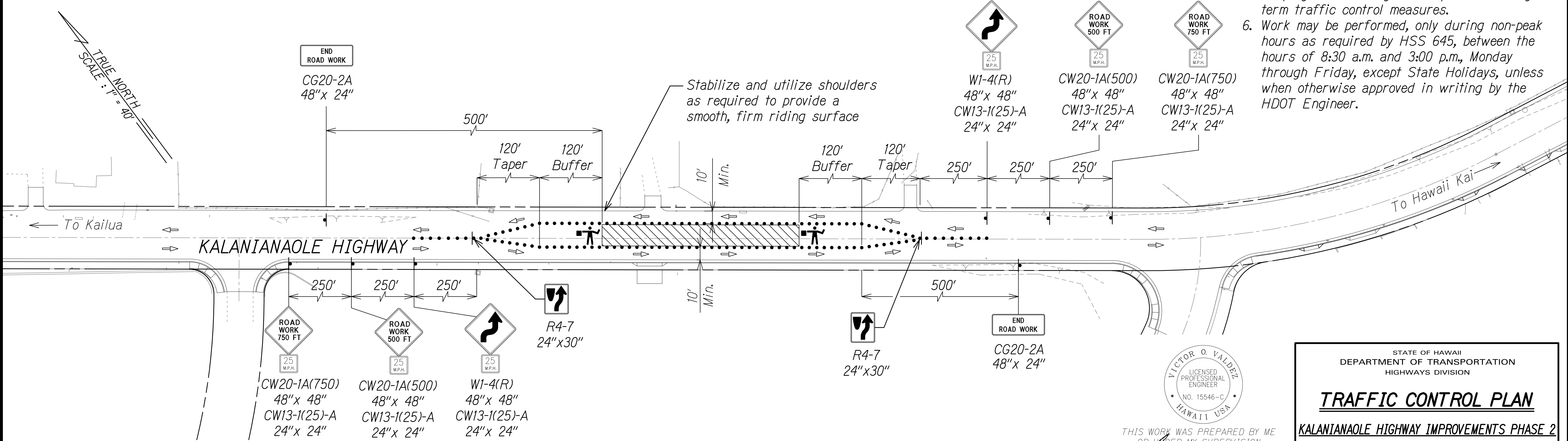

TYPICAL TRAFFIC CONTROL PLAN - PHASE 2 LANE SHIFT
SCALE: 1" = 40'

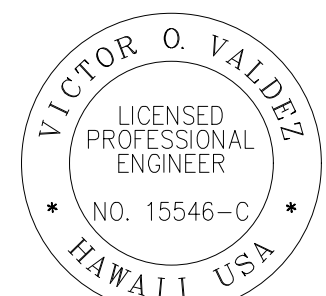

THIS WORK WAS PREPARED BY ME OR UNDER MY SUPERVISION
[Signature]
04/30/22
EXPIRATION DATE OF THE LICENSE

STATE OF HAWAII
DEPARTMENT OF TRANSPORTATION
HIGHWAYS DIVISION

TRAFFIC CONTROL PLAN

KALANIANA'OLE HIGHWAY IMPROVEMENTS PHASE 2
Poolima Street to Vicinity of Makai Pier
Federal-Aid Project No. NH-072-1(059)

Scale: 1" = 40' Date: January 2021

SHEET No. F2 OF 5 SHEETS

C:\CIVIL 3D PROJECTS\2017_002.000.DOT KAL HWY RESURFACING POALIMA TO HULUOI CE DWG\F2 TRAFFIC CONTROL PLAN.DWG 1/14/2021 6:44 PM

FED. ROAD DIST. NO.	STATE	FED-AID PROJ. NO.	FISCAL YEAR	SHEET NO.	TOTAL SHEETS
HAWAII	HAW.	NH-072-1(059)	2021	199	243

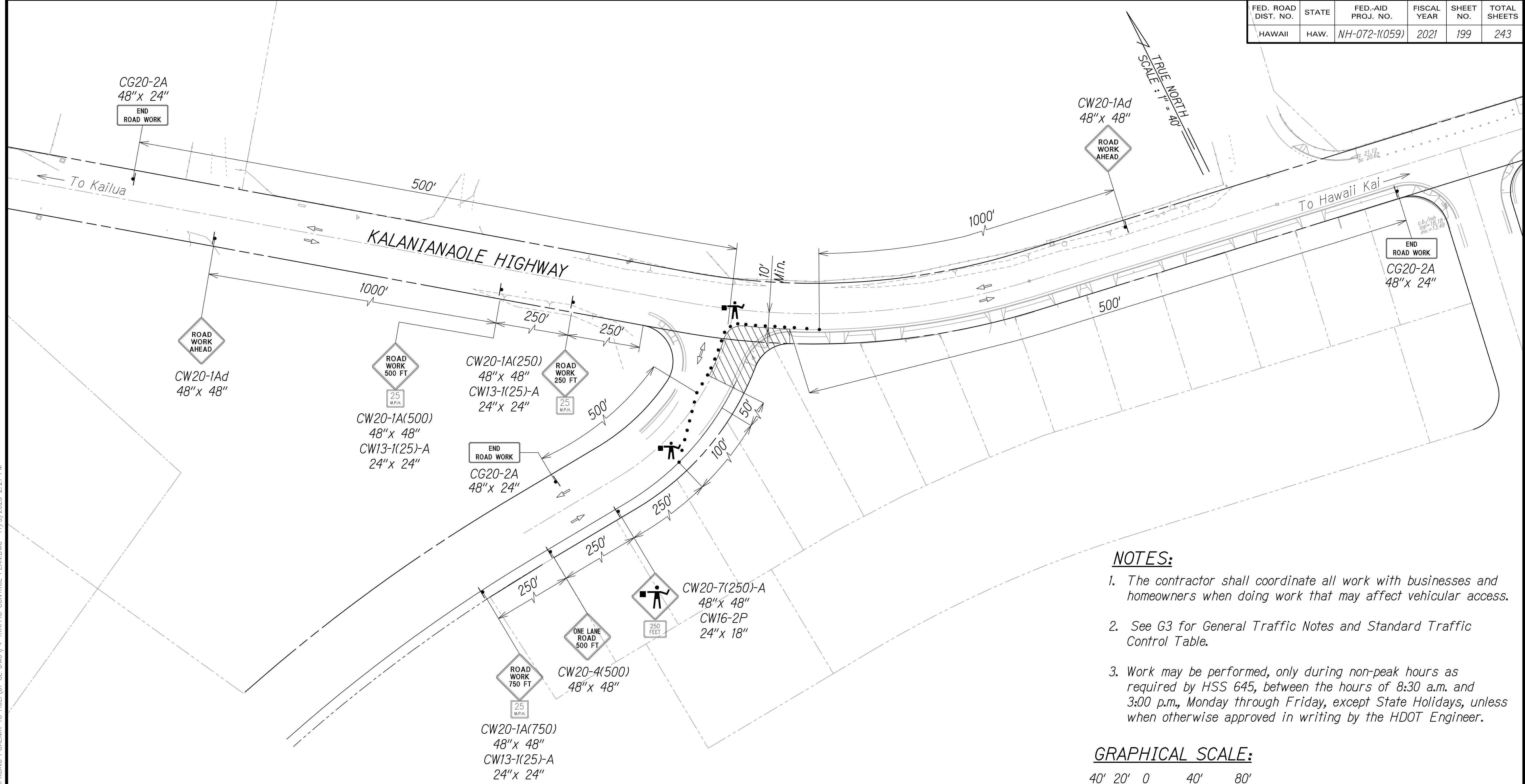

NOTES:

1. The contractor shall coordinate all work with businesses and homeowners when doing work that may affect vehicular access.
2. See G3 for General Traffic Notes and Standard Traffic Control Table.
3. Work may be performed, only during non-peak hours as required by HSS 645, between the hours of 8:30 a.m. and 3:00 p.m., Monday through Friday, except State Holidays, unless when otherwise approved in writing by the HDOT Engineer.

GRAPHICAL SCALE:

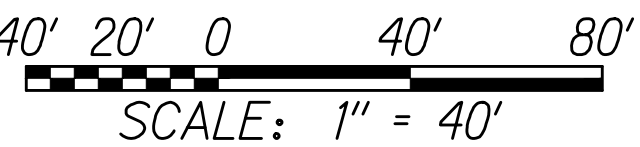

LEGEND

- Sign
- Cone Or Delineator
- Direction Of Traffic
- Police Officer
- Work Area

TYPICAL TRAFFIC CONTROL PLAN - INTERSECTION (PHASE II)

SCALE: 1" = 40'

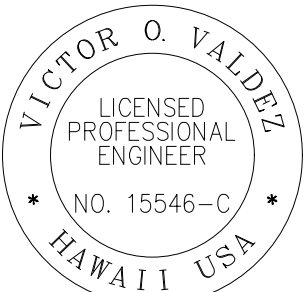

THIS WORK WAS PREPARED BY ME
OR UNDER MY SUPERVISION

[Signature]
SIGNATURE

04/30/22
EXPIRATION DATE
OF THE LICENSE

STATE OF HAWAII
DEPARTMENT OF TRANSPORTATION
HIGHWAYS DIVISION

TRAFFIC CONTROL PLAN
KALANIANA'OLE HIGHWAY IMPROVEMENTS PHASE 2
Poalima Street to Vicinity of Makai Pier
Federal-Aid Project No. NH-072-1(059)
Scale: 1" = 40' Date: January 2021

SHEET No. **F4** OF **5** SHEETS

C:\CIVIL 3D PROJECTS\2017_002.000.DOT KAL HWY RESURFACING POALIMA TO HUII\01 CE DWG\F4 TRAFFIC CONTROL PLAN.DWG 11/3/2020 2:21 PM