

FED. ROAD DIST. NO.	STATE	PROJ. NO.	FISCAL YEAR	SHEET NO.	TOTAL SHEETS
HAWAII	HAW.	72C-01-83	1986	4	14

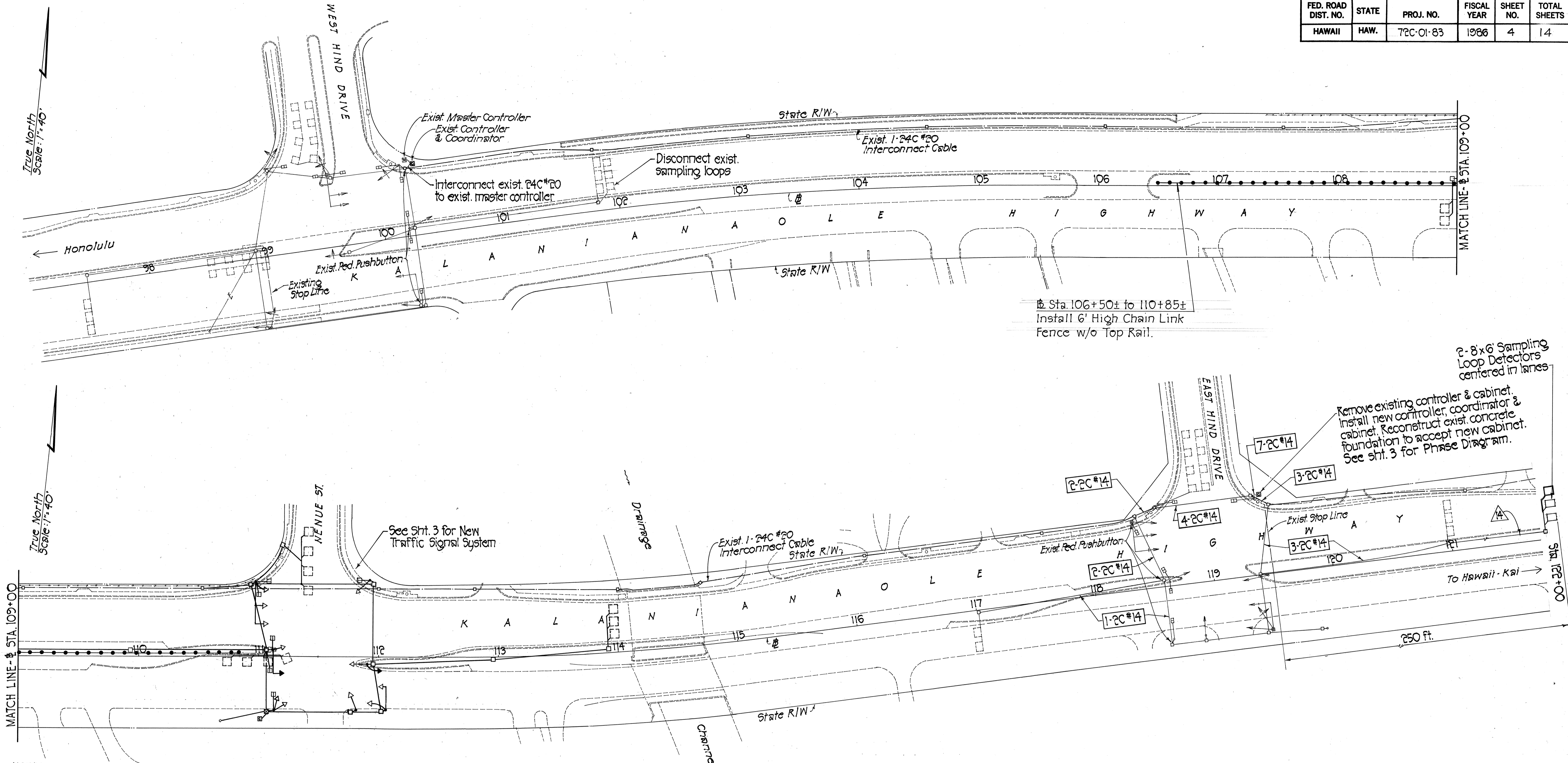

- NOTES:**
- The Controllers & Coordination Units for East Hind Dr. & Nenuke St. shall be:
 - compatible with existing controllers & master controller on Kalanianaʻole Hwy. at Waiʻaleʻale Circle & West Hind Dr. Intersections;
 - or, the contractor may elect to interface the existing & new traffic control equipment;
 - or, replace existing equipment with new.
 No additional payment for interfacing and/or replacing existing equipment shall be made separately & shall be incidental to Proposal Item No. 623.2001.
 - The contractor & traffic control equipment supplier shall examine the existing traffic control equipment located at Kalanianaʻole Hwy. & West Hind Drive intersection to determine the exact nature of work, quantities of materials and/or equipment required to provide a complete operating interconnected & coordinated traffic signal system from Waiʻaleʻale Circle to East Hind Drive.

LEGEND

1-2C#14 — Remove existing unshielded detector lead-in & pedestrian push button cables and install new shielded 2C#14 cables as necessary.

No. of cables to be installed

PLAN
Scale: 1"=40'

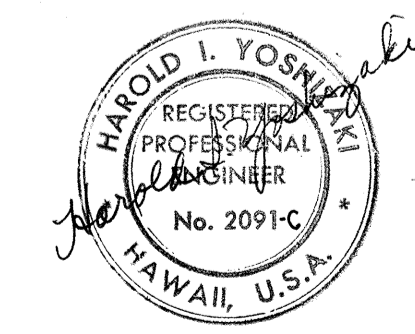

STATE OF HAWAII
DEPARTMENT OF TRANSPORTATION
HIGHWAYS DIVISION

**KALANIANAʻOLE HIGHWAY TRAFFIC SIGNALS
AT NENUKE STREET**

**KALANIANAʻOLE HIGHWAY TRAFFIC
SIGNAL INTERCONNECTION -
WEST HIND TO EAST HIND DRIVES**

PROJECT NO. 72C-01-83
SCALE: 1"=40' DATE: Nov. 21, 1985
SHEET NO. 2 OF 2 SHEETS

DATE	_____
SURVEY PLOTTED BY	_____
DRAWN BY	_____
DESIGNED BY	_____
QUANTITIES BY	_____
CHECKED BY	_____
ORIGINAL PLAN	_____
NOTE BOOK	_____
No.	_____