

FED. ROAD DIST. NO.	STATE	FED. AID PROJ. NO.	FISCAL YEAR	SHEET NO.	TOTAL SHEETS
HAWAII	HAW.	HE6-0300(23)	1984	14	42

GENERAL NOTES

- Signs shall be placed in conformance with positions shown and described in the "Manual on Uniform Traffic Control Devices for Streets and Highways", 1978, Part II, Section 2A-21, as amended, and as supplemented herein.
- Sign 48" and wider or larger than 10 sq. ft. in area shall be mounted on two or more sign posts except as noted below.
- Signs 48" and wider or larger than 10 sq. ft. in area may be mounted on objects other than sign posts (i.e. on highway lighting poles) as follows:
 - Signs 48" and wider but less than 10 sq. ft. in area shall be mounted with a minimum of two sets of band bracket and back braces.
 - Signs larger than 10 sq. ft. and less than 28 sq. ft. in area shall be mounted with a minimum of two sets of band brackets and back braces.
 - Signs larger than 28 sq. ft. in area shall be mounted with a minimum of three sets of band bracket and back braces.
- All parking restriction signs with arrows shall be mounted 45° to the line of traffic flow.
- Sign posts shall extend 3 1/2" above each sign, where required, for attachment of City and County street name signs.
- (R) or (L) indicates right or left and shown on the plans.
- See plans for special details of signs along bikeways.
- The minimum lateral distances shown are guidelines and shall be exceeded whenever possible. The Contractor shall place signs at the maximum practical lateral distance from the edge of the traveled way up to 30 feet and shall utilize protected locations whenever possible. Final locations of all signs shall be approved by the Engineer.
- Signs in medians shall be placed at midpoint of median up to a maximum distance of 30 feet from the edge of traveled way. When appropriate, signs for opposing directions shall be placed back to back.
- Anchor bases shall be installed for all signpost installations, unless otherwise shown or directed. See sheets DT 100A and DT 100B.

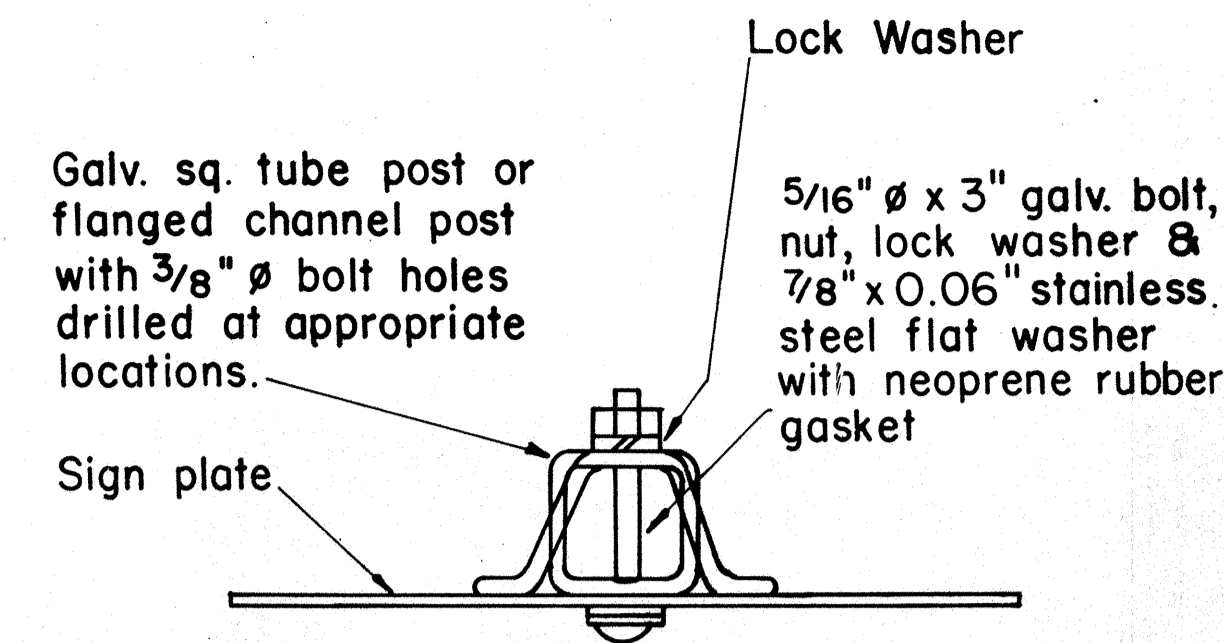

GALVANIZED SQUARE TUBE OR FLANGED CHANNEL POST

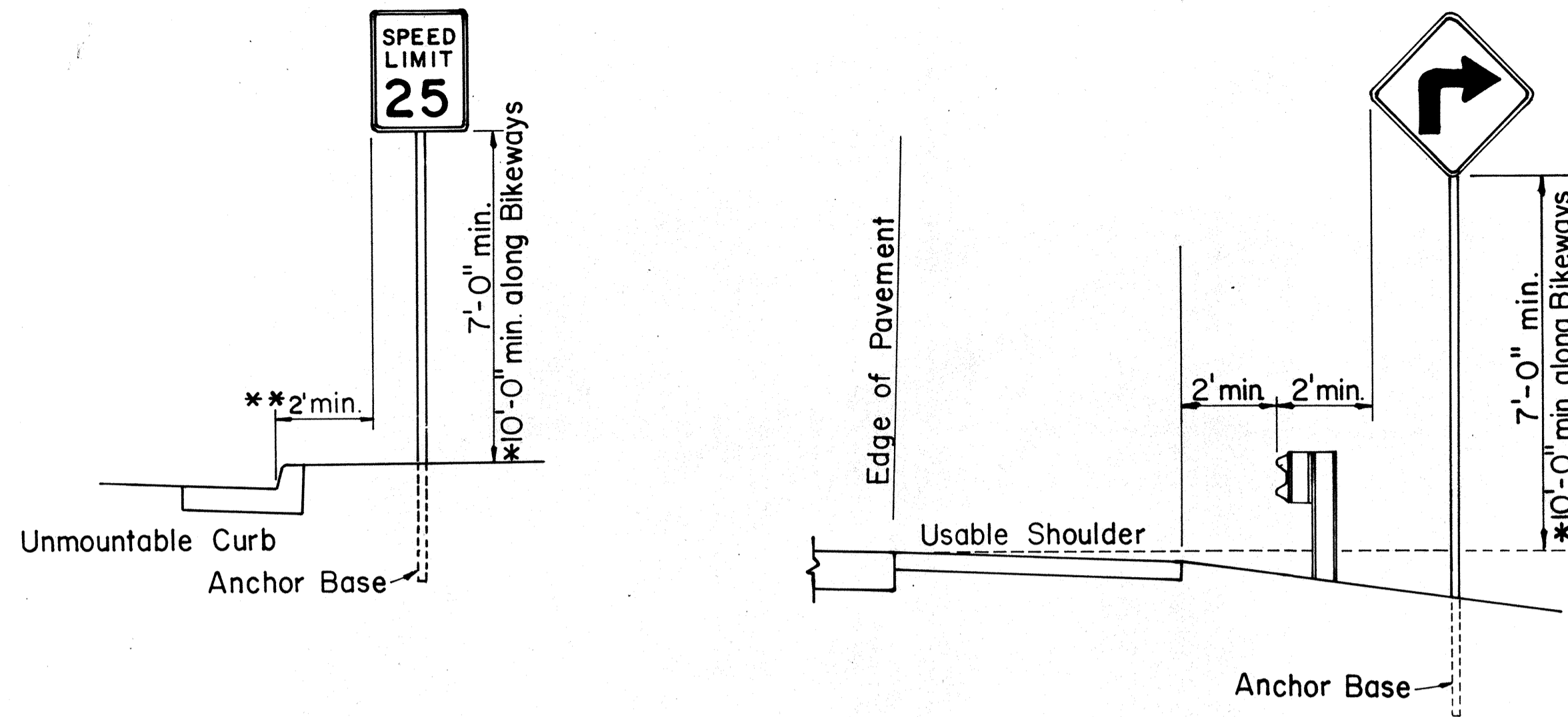

ROADSIDE ASSEMBLY RURAL DISTRICT

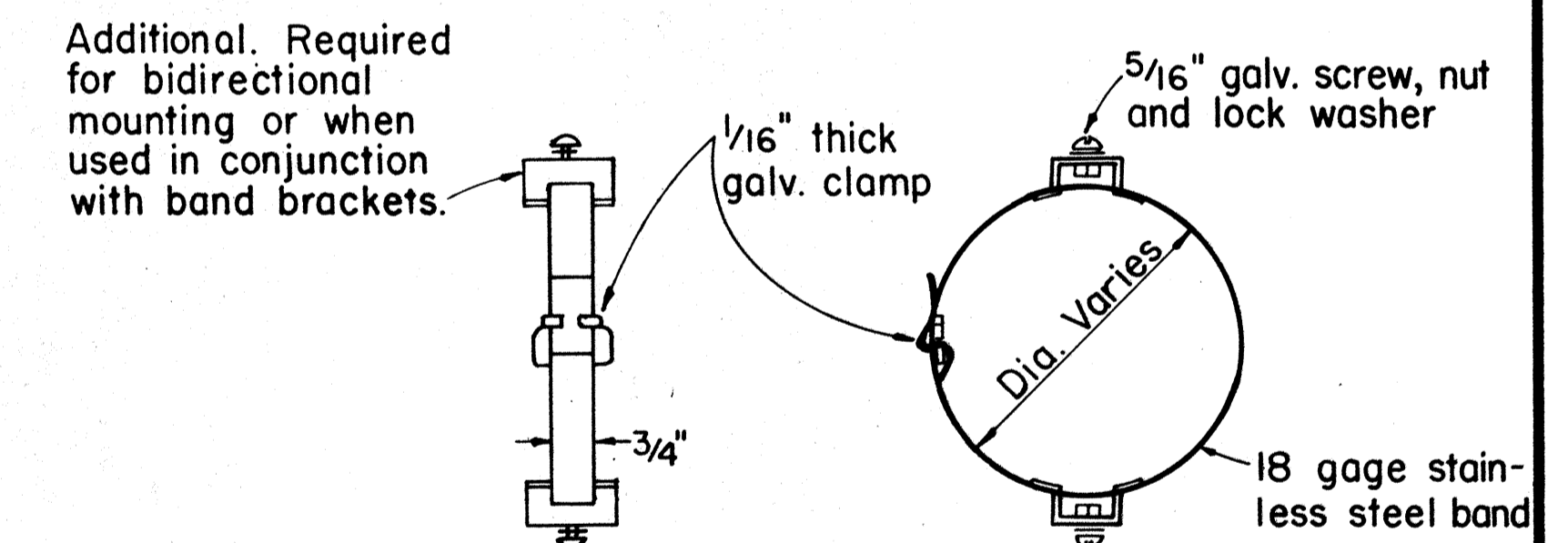
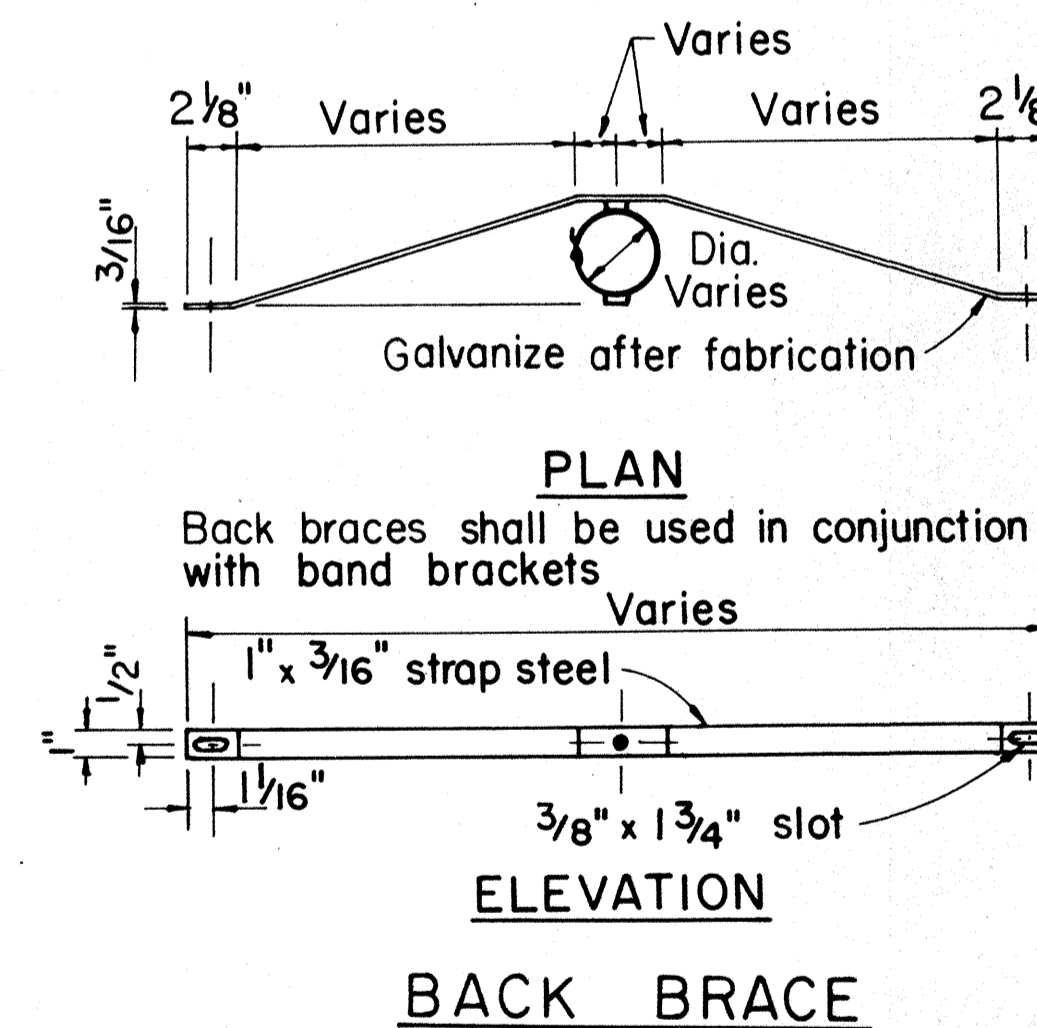
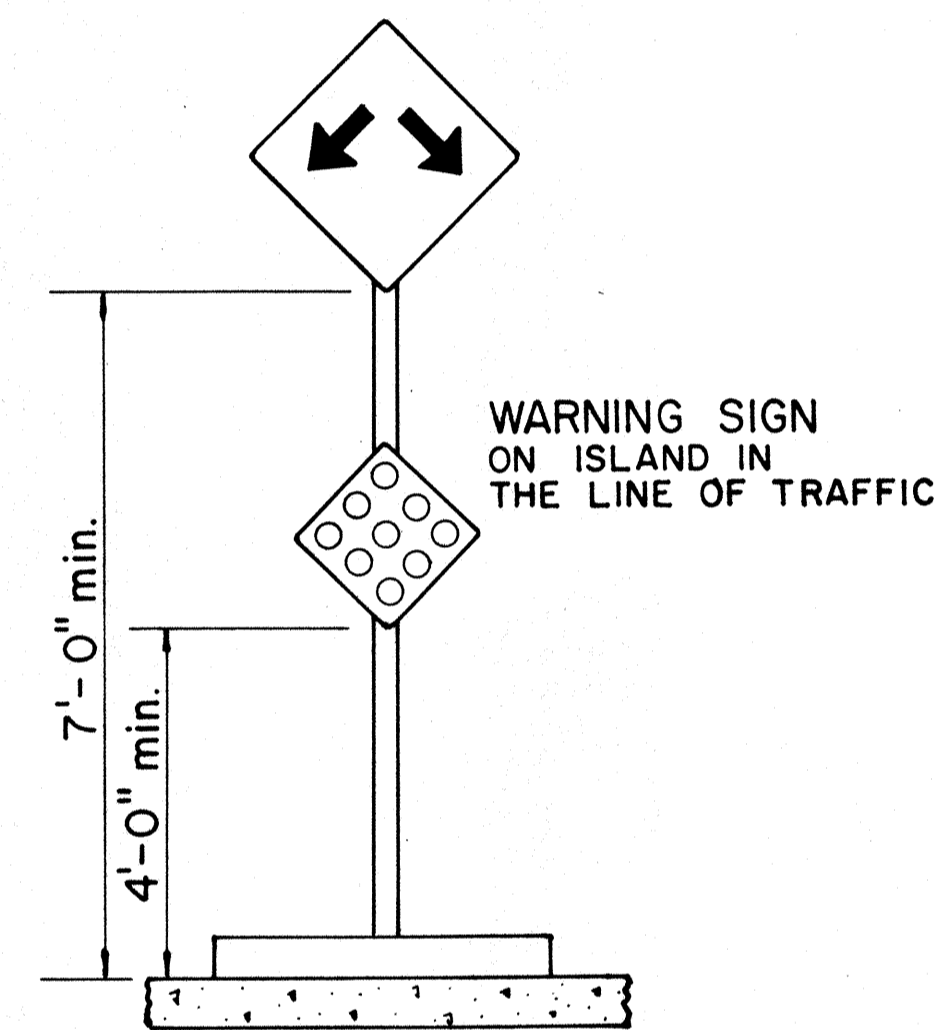
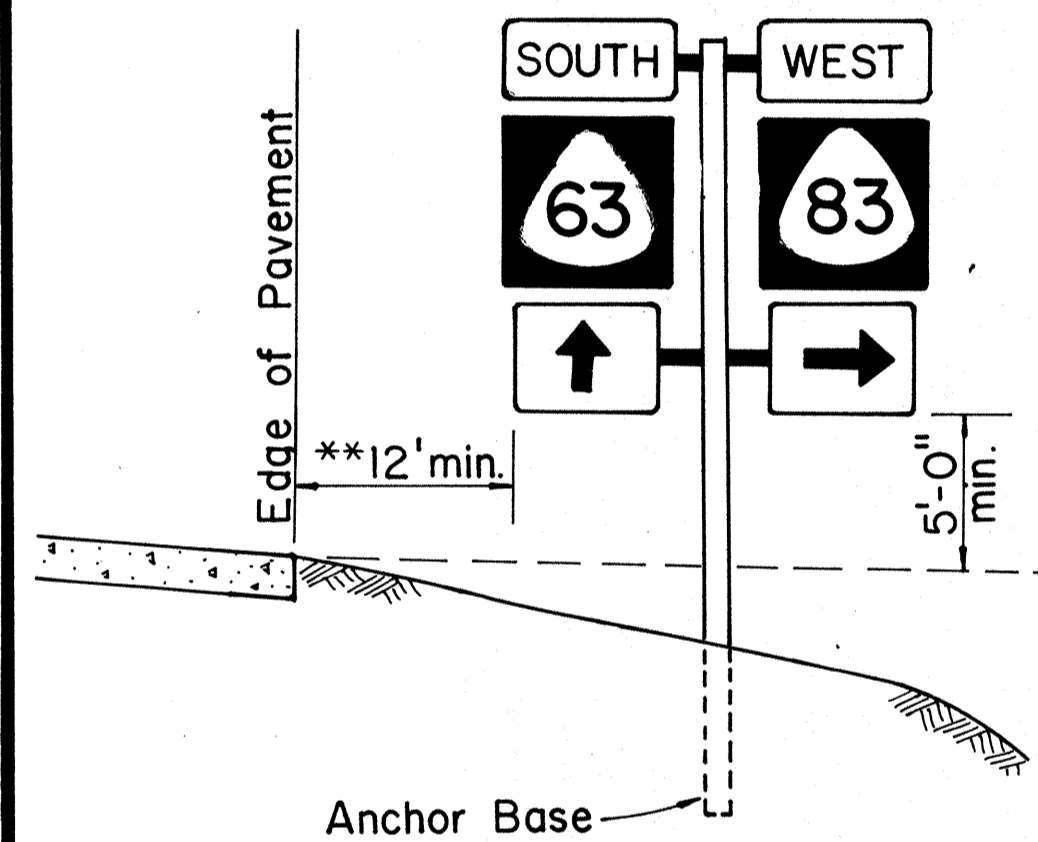

BAND BRACKET

APPROVAL RECOMMENDED:
Eiichi Tanaka 10/14/83
 TRAFFIC ENGINEER DATE

APPROVED:
H. Fujiyama 10-18-83
 ASSISTANT CHIEF, ENGINEERING DATE

TYPICAL MOUNTING DETAILS

NO.	REVISION	APPROVED BY	DATE
1	Supersedes Sht. DT 100 approved 11/15/77	<i>[Signature]</i>	10-18-83

STATE OF HAWAII
 DEPARTMENT OF TRANSPORTATION
 HIGHWAYS DIVISION

STANDARD DETAILS
MISCELLANEOUS SIGN DETAILS

Not to Scale: Oct. 1983
 SHEET NO. 1 OF 12 SHEETS DT 100

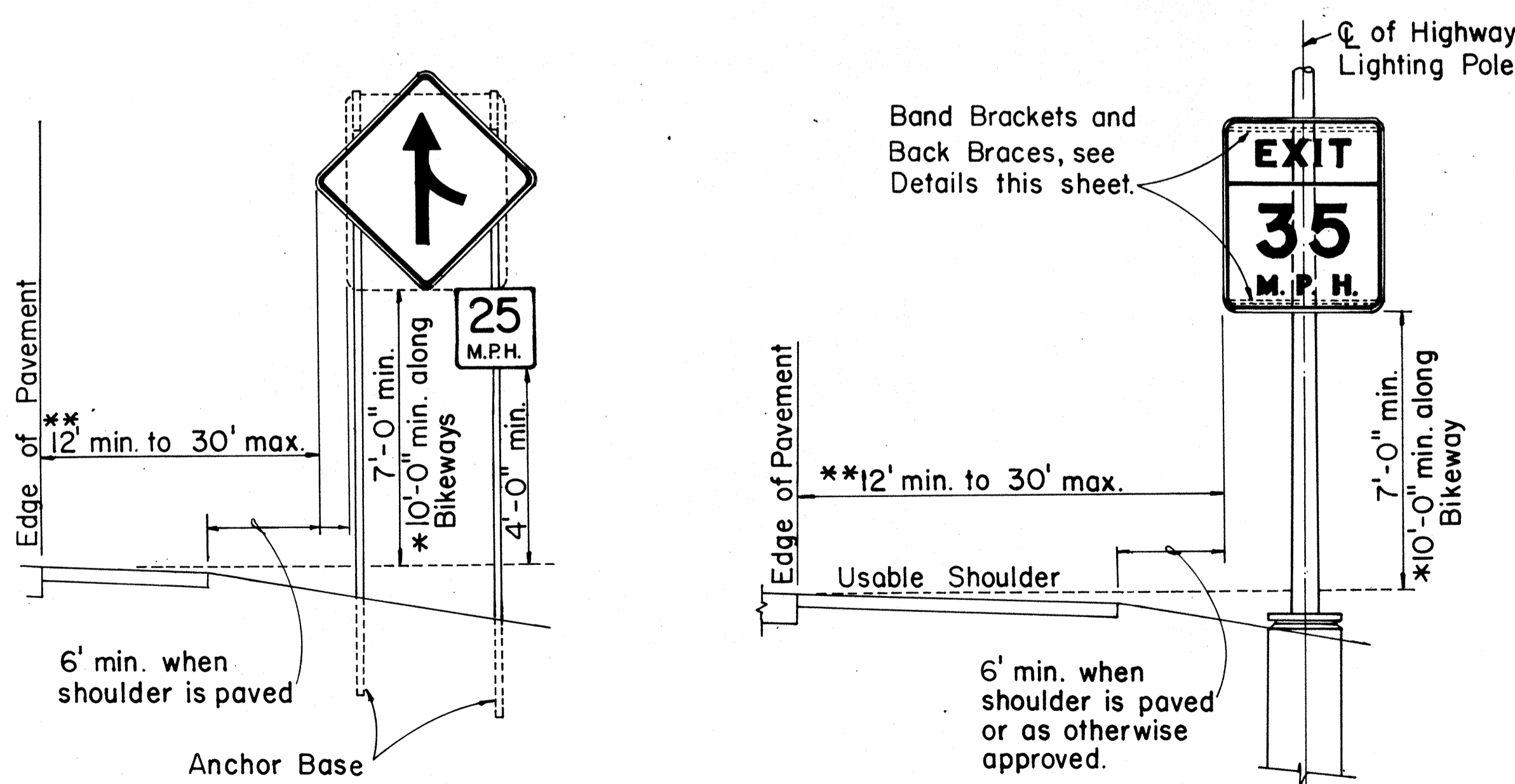

HEIGHT AND LATERAL LOCATION OF SIGNS TYPICAL INSTALLATION

DATE	DESIGNED BY	CHECKED BY
DATE	DESIGNED BY	CHECKED BY
DATE	DESIGNED BY	CHECKED BY
DATE	DESIGNED BY	CHECKED BY
DATE	DESIGNED BY	CHECKED BY
DATE	DESIGNED BY	CHECKED BY
DATE	DESIGNED BY	CHECKED BY
DATE	DESIGNED BY	CHECKED BY
DATE	DESIGNED BY	CHECKED BY
DATE	DESIGNED BY	CHECKED BY

FED. ROAD DIST. NO.	STATE	FED. AID PROJ. NO.	FISCAL YEAR	SHEET NO.	TOTAL SHEETS
HAWAII	HAW.	HE6-0300(23)	1984	15	42

A or A ₁	C	C ₁
36"	6"	-
48"	9"	19"
60"	12"	24"

NOTE: Frame stiffeners are required when D is greater than 24". See Gen. Note 4.

GENERAL NOTES

- Sign posts and base posts shall be flanged channel type structural steel conforming to ASTM A 499 and galvanized in accordance with ASTM A 123.
NOMINAL DIMENSIONS:
2.50 lbs./ft. - 3.125" x 1.562"
4.00 lbs./ft. - 3.500" x 1.750"
- Retainer - Spacer Strap shall be AISI 1020 steel and galvanized in accordance with ASTM A 123.
- Retainer and Connector Bolts shall be 5/16 - 18 UNC x 1.75" long hex. head, integral flange conforming to ASTM A 354 Grade BC. Nuts shall be 5/16 - 18 UNC hex. head, integral flange conforming to ASTM A 563 Grade D. All bolts and nuts shall be cadmium plated per Federal spec. QQP 416 B, Class 2, Type 2.
- All accessories, fittings and stiffener details (as required) shall be submitted to Engineer for approval 20 days prior to installation.
- For additional details see sht. DT 100.
- Basic formulas for use with the windload charts:
Factor = A x B x H
Therefore, if sign area (A x B) is known,
Maximum H = $\frac{\text{Factor}}{\text{sign area (A x B)}}$
and if H is known,
Maximum sign area (A x B) = $\frac{\text{Factor}}{H}$

APPROVAL RECOMMENDED:
Eichi Tanaka 9/21/82
TRAFFIC ENGINEER DATE

APPROVED:
Robert J. ... 9/22/82
ASSISTANT CHIEF, ENGINEERING DATE

STATE OF HAWAII
DEPARTMENT OF TRANSPORTATION
HIGHWAYS DIVISION

STANDARD DETAILS
GALVANIZED FLANGED CHANNEL
SIGN POST MOUNTING

Scale: As Shown Date: Sept. 1982
SHEET NO. 2 OF 12 SHEETS DT 100A

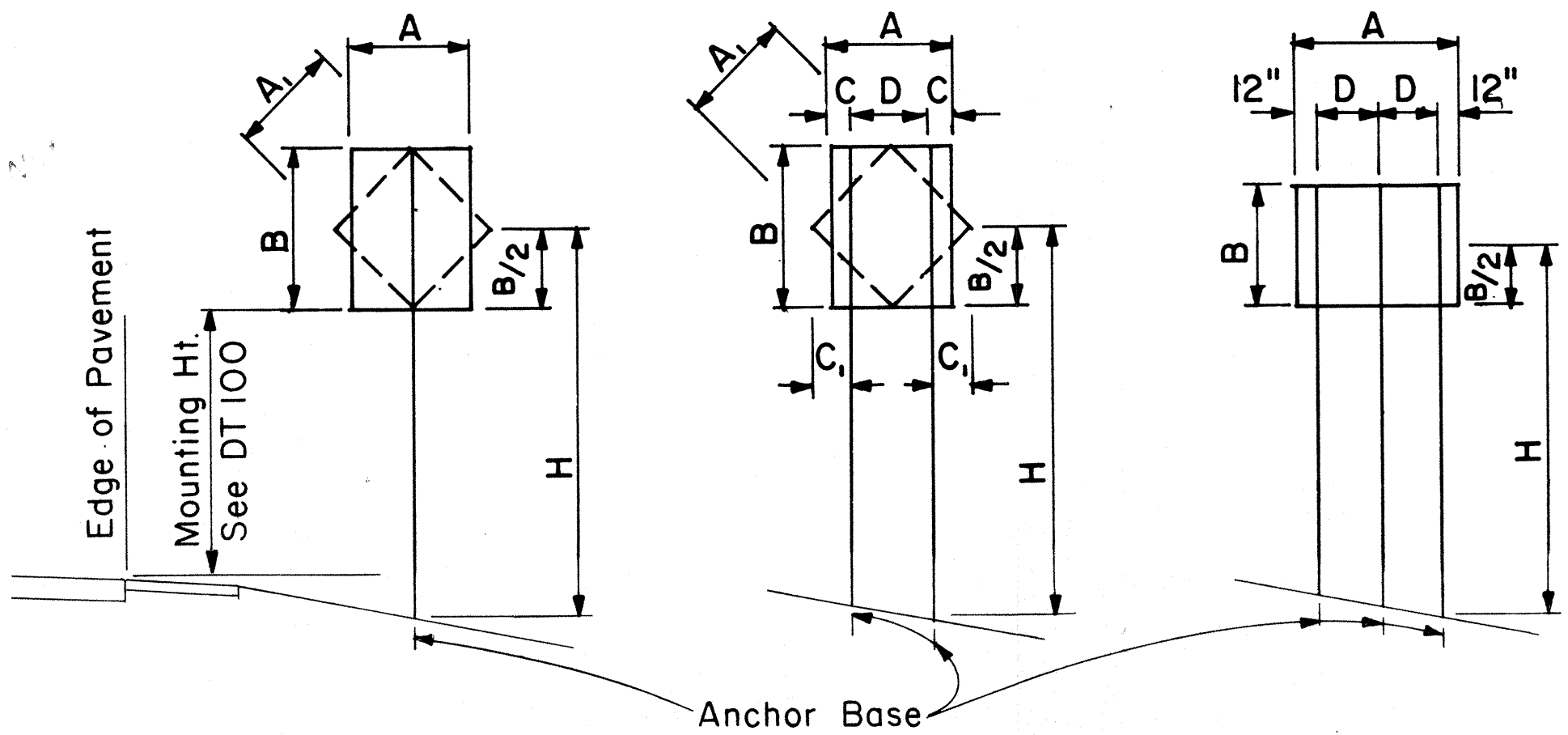

1-POST Sign area 10 sq. ft. and less
2-POST Sign area greater than 10 sq. ft. or A = 48"-60"
3-POST A = greater than 60"

TYPICAL INSTALLATION
Not to Scale

FLANGED CHANNEL: 1-POST INSTALLATION

Post Size	A x B x H (Factor)	H = Ground Level to Midpoint (ft.)						A x B (Area, sq. ft.)
		7	8	9	10	11	12	
2.50 lbs./ft.	57	8.14	7.13	6.33	5.70	5.18	4.75	
4.00 lbs./ft.	112	-	-	-	-	-	9.33	

FLANGED CHANNEL: 2-POST INSTALLATION

Post Size	A x B x H (Factor)	H = Ground Level to Midpoint (ft.)						A x B (Area, sq. ft.)
		7	8	9	10	11	12	
2.50 lbs./ft.	124	17.71	15.50	13.77	12.40	11.27	10.33	
4.00 lbs./ft.	241	34.43	30.13	26.78	24.10	21.91	20.08	

FLANGED CHANNEL: 3-POST INSTALLATION

Post Size	A x B x H (Factor)	H = Ground Level to Midpoint (ft.)						A x B (Area, sq. ft.)
		7	8	9	10	11	12	
2.50 lbs./ft.	187	26.71	23.38	20.78	18.70	17.00	15.58	
4.00 lbs./ft.	362	51.71	45.25	40.22	36.20	32.91	30.17	

WINDLOAD CHARTS

NO.	REVISION	APPROVED BY	DATE

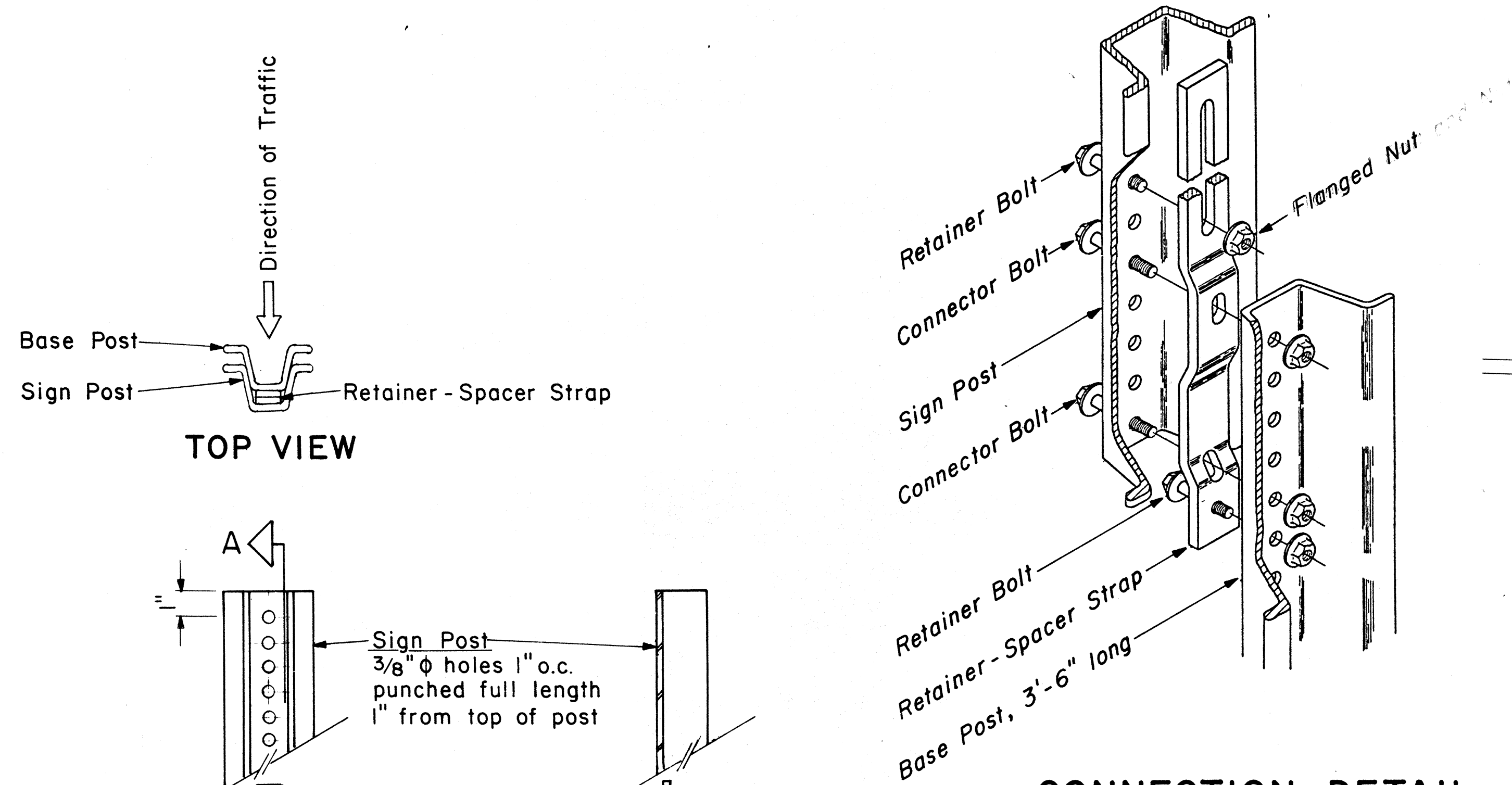

CONNECTION DETAIL
Not to Scale

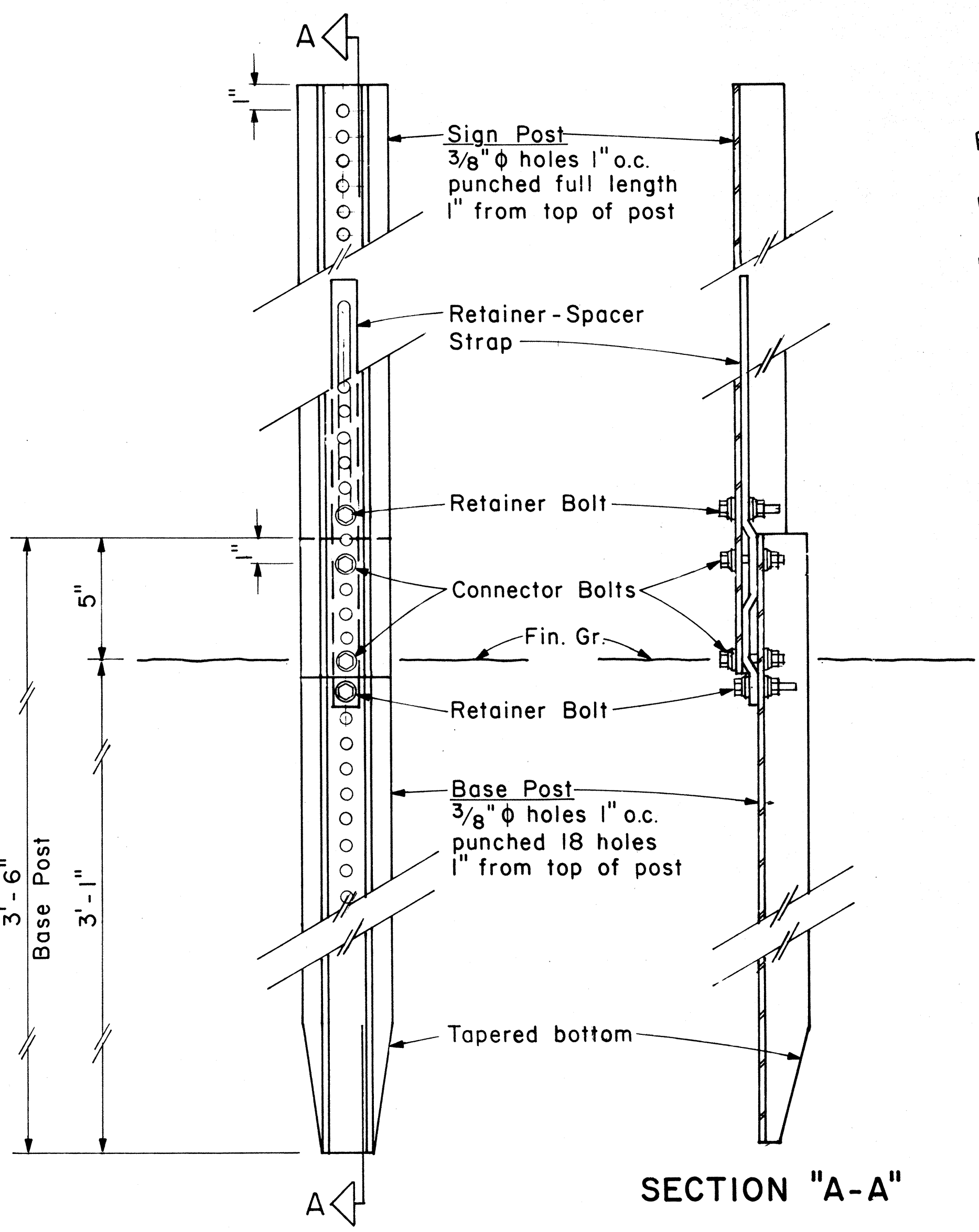

SECTION "A-A"

ANCHOR BASE DETAIL
Scale: 3" = 1'-0"

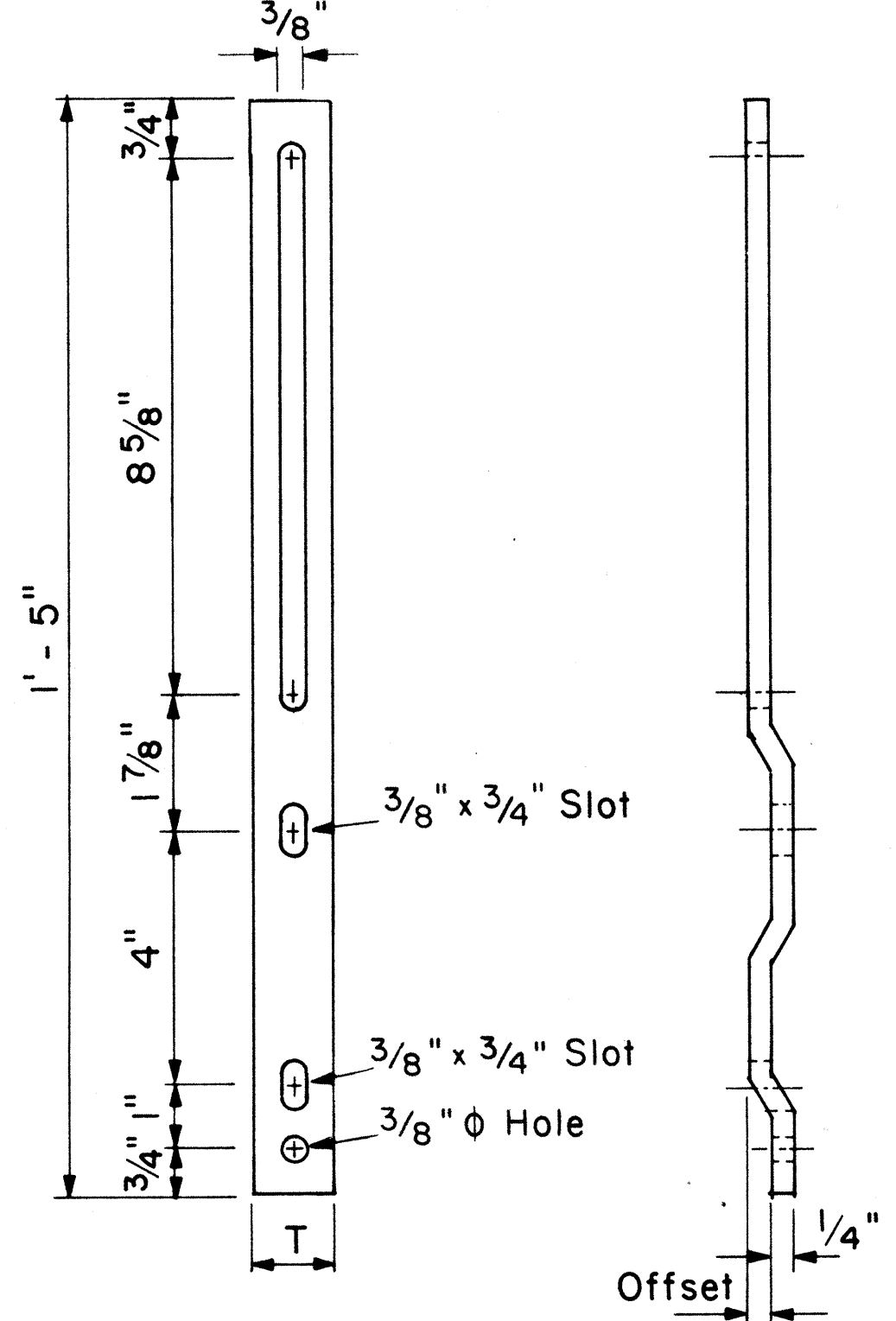

RETAINER-SPACER STRAP
Not to Scale

RETAINER-SPACER STRAP

Post Size	T	Offset
2.50 lbs./ft.	1.00"	0.145"
4.00 lbs./ft.	1.12"	0.280"

DATE: _____
SURVEY PLOTTED BY: _____
DRAWN BY: _____
DESIGNED BY: _____
NOTE BOOK QUANTITIES BY: _____
CHECKED BY: _____

FED. ROAD DIST. NO.	STATE	FED. AID PROJ. NO.	FISCAL YEAR	SHEET NO.	TOTAL SHEETS
HAWAII	HAW.	HE6-0300(23)	1984	16	42

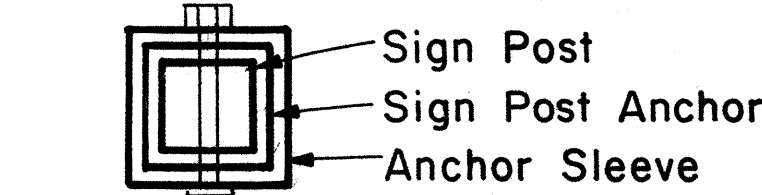

TOP VIEW

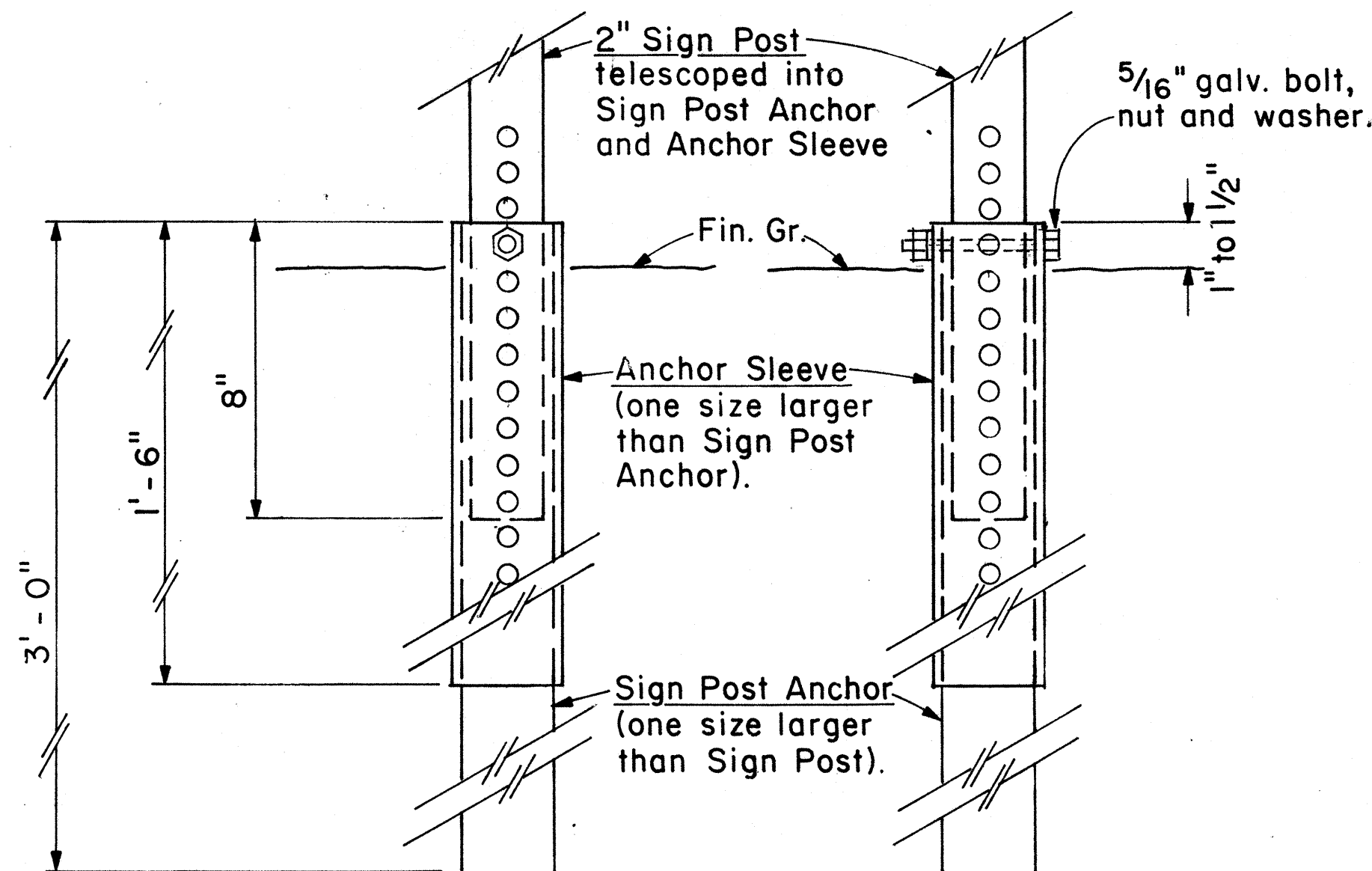

BACK VIEW SIDE VIEW

2" SIGN POST INSTALLATION

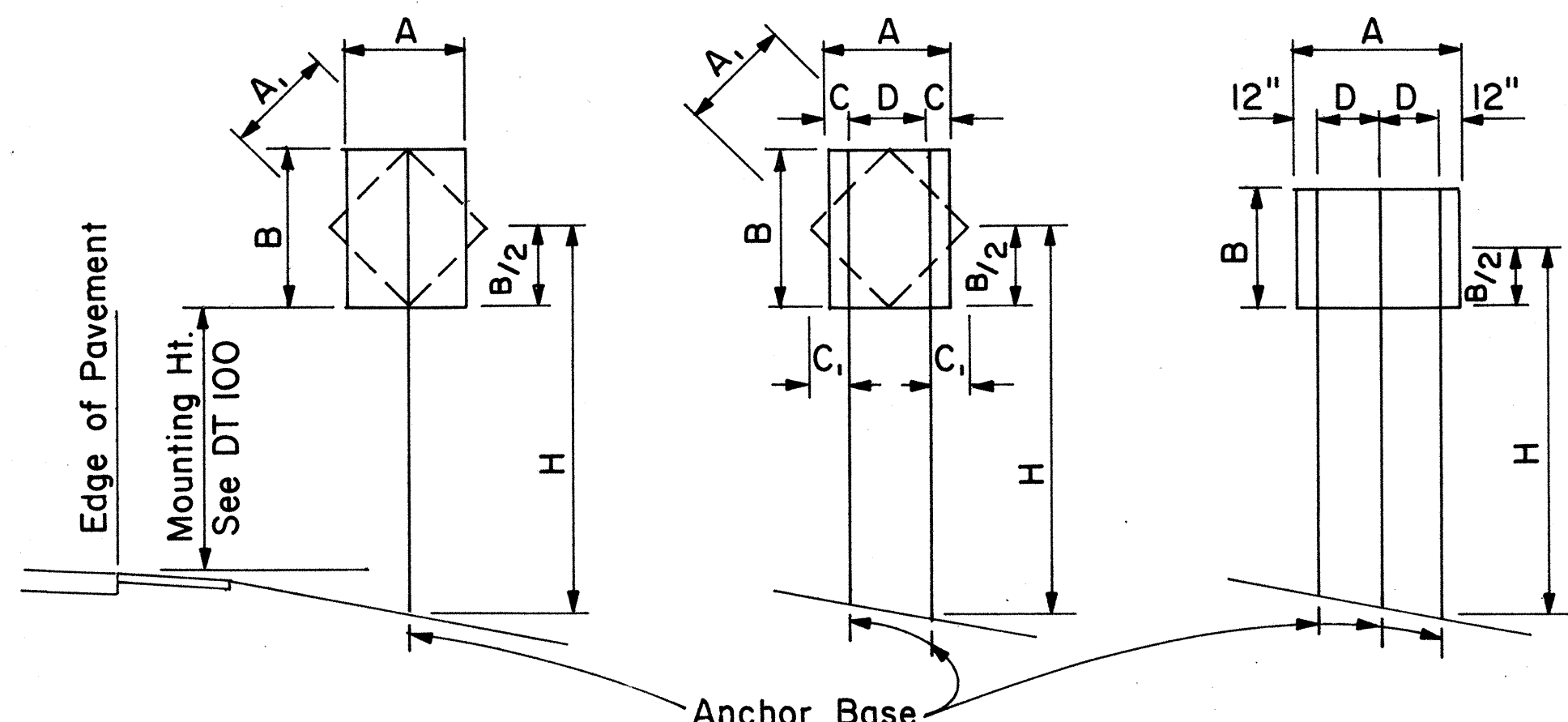

1-POST Sign area 10 sq. ft. and less
2-POST Sign area greater than 10 sq. ft. or A=48"-60"
3-POST A = greater than 60"

TYPICAL INSTALLATION

Not to Scale

A or A ₁	C	C ₁
36"	6"	-
48"	9"	19"
60"	12"	24"

NOTE: Frame stiffeners are required when D is greater than 24". See Gen. Note 2.

SQUARE TUBE: 1-POST INSTALLATION							
Post Size	A x B x H (Factor)	H = Ground Level to Midpoint (ft.)					
		7	8	9	10	11	12
2"	62	8.8	7.7	6.8	6.1	5.6	4.8
2 1/2"	107	-	-	-	-	9.6	8.8

A x B (Area, sq. ft.)

SQUARE TUBE: 2-POST INSTALLATION							
Post Size	A x B x H (Factor)	H = Ground Level to Midpoint (ft.)					
		7	8	9	10	11	12
2"	122	17.4	15.2	13.5	12.2	11.0	10.1
2 1/2"	212	30.2	26.5	23.5	21.1	19.2	17.6
2 1/2", 10 ga.	260	37.0	32.0	28.6	26.0	23.5	21.5

A x B (Area, sq. ft.)

SQUARE TUBE: 3-POST INSTALLATION							
Post Size	A x B x H (Factor)	H = Ground Level to Midpoint (ft.)					
		7	8	9	10	11	12
2"	183	26.0	22.8	20.3	18.2	16.6	15.2
2 1/2"	318	45.4	39.5	35.2	31.5	28.8	26.5
2 1/2", 10 ga.	388	55.0	48.5	43.0	38.5	35.0	32.0

A x B (Area, sq. ft.)

WINDLOAD CHARTS

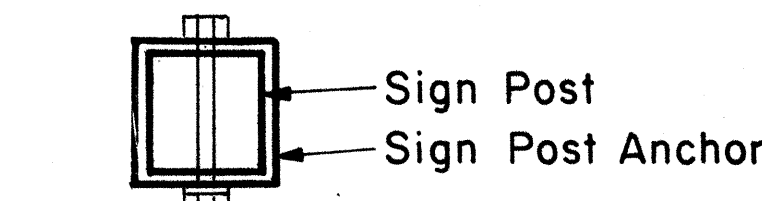

TOP VIEW

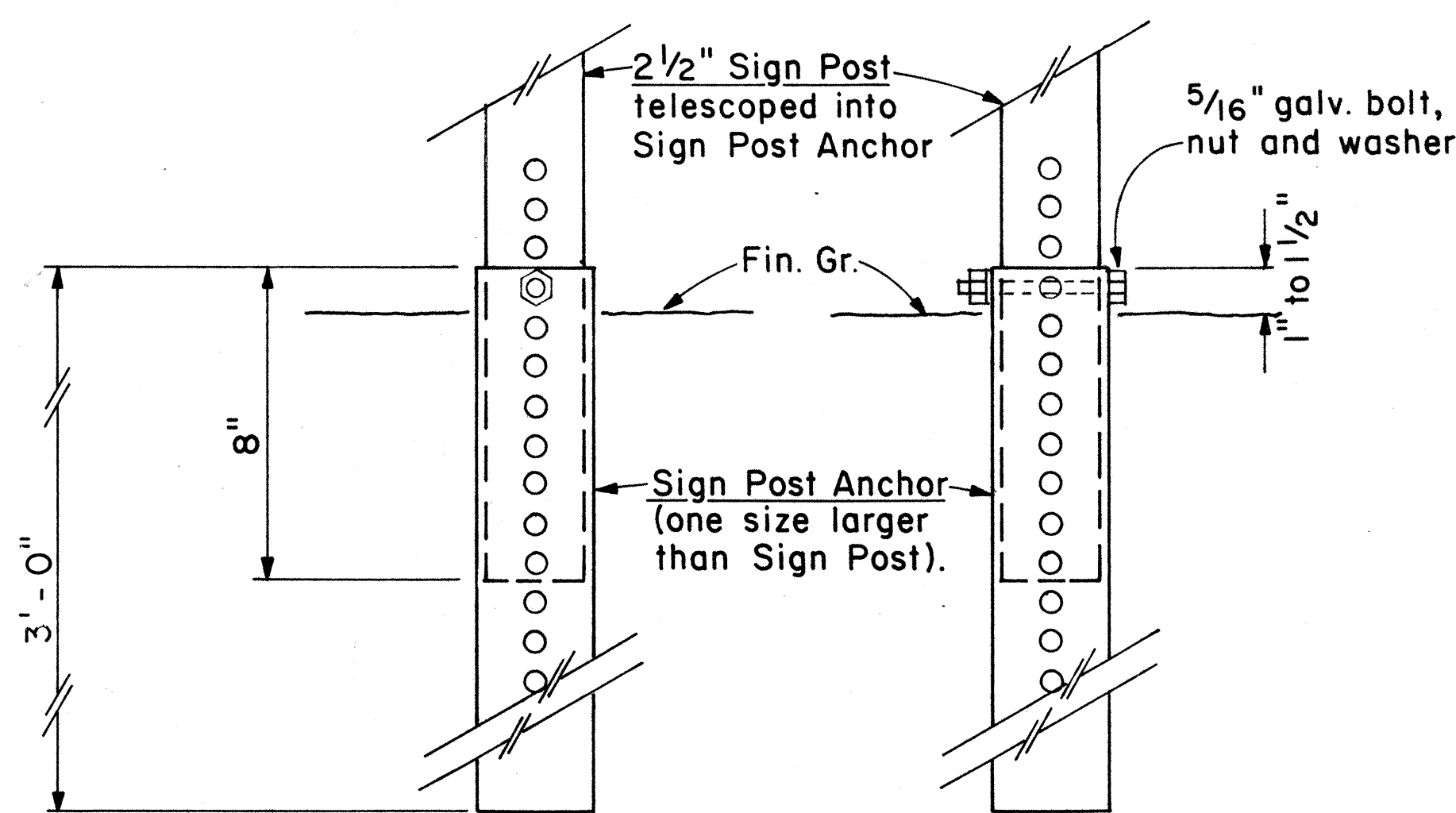

BACK VIEW SIDE VIEW

2 1/2" SIGN POST INSTALLATION

ANCHOR BASE DETAIL

Scale: 3" = 1'-0"

GENERAL NOTES

- Square tube sign posts shall conform to Subsection 713.11(C) Square Tube Posts of the Specifications.
- All accessories, fittings and stiffener details (as required) shall be submitted to Engineer for approval 20 days prior to installation.
- Square tube posts shall be perforated with 7/16" φ holes, 1" o.c., 4 sides, along entire length of post.
- All posts shall be 12 gage unless otherwise specified or shown on the plans.
- For additional details see sht. DT 100.
- Basic formulas for use with the windload charts:
Factor = A x B x H
Therefore, if sign area (A x B) is known,
Maximum H = $\frac{\text{Factor}}{\text{sign area (A x B)}}$
and if H is known,
Maximum sign area (A x B) = $\frac{\text{Factor}}{H}$

APPROVAL RECOMMENDED:

Eishi Tanaka 9/21/82
TRAFFIC ENGINEER DATE

APPROVED:

Robert Salschi 9/22/82
ASSISTANT CHIEF, ENGINEERING DATE

NO.	REVISION	APPROVED BY	DATE

STATE OF HAWAII
DEPARTMENT OF TRANSPORTATION
HIGHWAYS DIVISION

STANDARD DETAILS
GALVANIZED SQUARE TUBE
SIGN POST MOUNTING

Scale: As Shown Date: Sep. 1982

SHEET NO. 3 OF 12 SHEETS DT100B

SURVEY PLOTTED BY: DATE: _____
DESIGNED BY: _____
NOTE BOOK QUANTITIES BY: _____
CHECKED BY: _____
ORIGINAL PLAN No. _____

FED. ROAD DIST. NO.	STATE	FED. AID PROJ. NO.	FISCAL YEAR	SHEET NO.	TOTAL SHEETS
HAWAII	HAW.	HS-0300(23)	1984	17	42

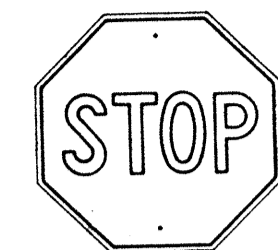

R1-1 30" x 30"
R1-1-A 36" x 36"
4-WAY
R1-3 12" x 6"
R1-3-A 18" x 9"

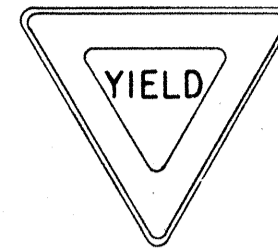

R1-2 36" x 36" x 36"
R1-2-A 48" x 48" x 48"



R2-1(50) 24" x 30"
R2-1(50)-A 48" x 60"

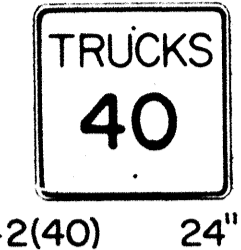

R2-2(40) 24" x 24"
R2-2(40)-A 48" x 48"

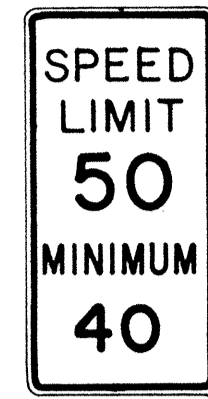

R2-4a(50/40) 24" x 48"
R2-4a(50/40)-A 48" x 96"



R2-5b(30) 24" x 30"
R2-5b(30)-A 48" x 60"



R3-1 24" x 24"
R3-1-A 48" x 48"
48" x 36"



R3-2 24" x 24"
R3-2-A 48" x 48"
48" x 36"

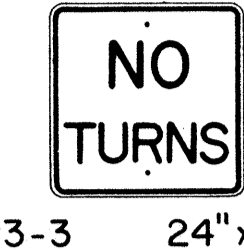

R3-3 24" x 24"
R3-3-A 48" x 48"



R3-4 24" x 24"
R3-4-A 48" x 48"
48" x 36"



R3-5(L) 30" x 36"
R3-5(L)-A 48" x 60"

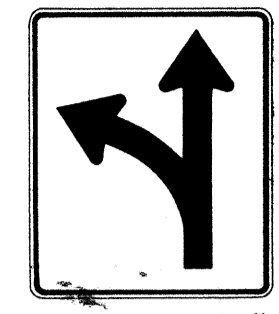

R3-6(L) 30" x 36"
R3-6(L)-A 48" x 60"



R3-7(R) 30" x 30"
R3-7(R)-A 48" x 48"



R3-8(L) 30" x 30"
R3-8(L)-A 36" x 36"
R3-8(L)-B 48" x 48"

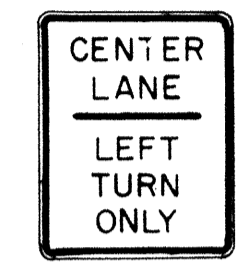

R3-9 24" x 30"



R4-1 24" x 30"



R4-2 24" x 30"



R4-3 24" x 30"
R4-3-A 48" x 60"

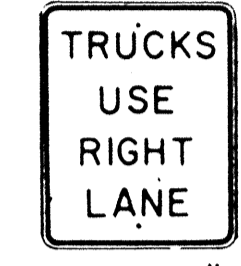

R4-5 24" x 30"



R4-6(500) 24" x 30"



R4-7 24" x 30"
24" x 18"



R4-8 24" x 30"
24" x 18"

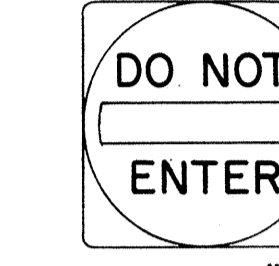

R5-1 30" x 30"
R5-1-A 48" x 48"



R5-2 24" x 24"
24" x 18"

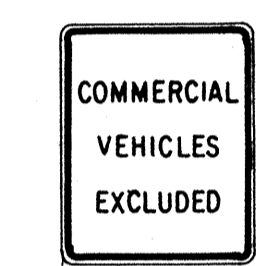

R5-4 24" x 30"



R5-6 24" x 24"
24" x 18"

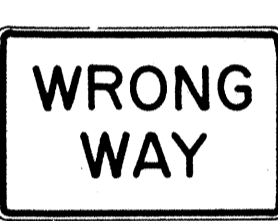

R5-9 36" x 24"



R6-1(R) 36" x 12"



R6-2(R) 18" x 24"



R7-1 12" x 18"
R7-1-A 24" x 30"



R7-4 12" x 18"
R7-4-A 24" x 30"



R7-1.7(R) 12" x 18"

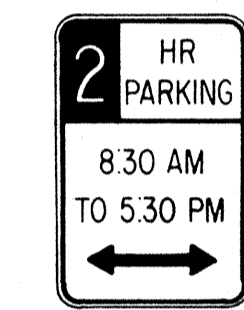

R7-10B 12" x 18"

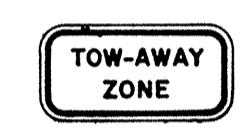

R7-201 12" x 6"
R7-201-A 24" x 12"



R8-1 24" x 30"



R8-2 24" x 30"



R8-3 24" x 30"



R8-4 30" x 24"
R8-4-A 48" x 36"



R8-5 24" x 30"



R8-6 24" x 30"



R8-7 30" x 24"
R8-7-A 48" x 36"

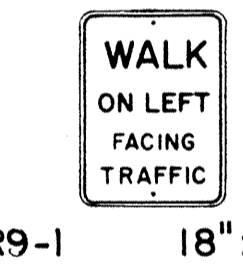

R9-1 18" x 24"



R9-2 12" x 18"



R9-3 12" x 18"

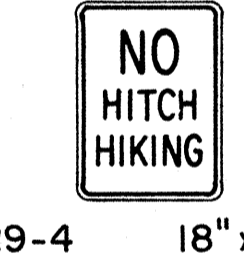

R9-4 18" x 24"

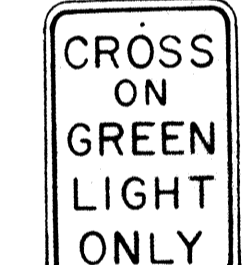

R10-1 12" x 18"

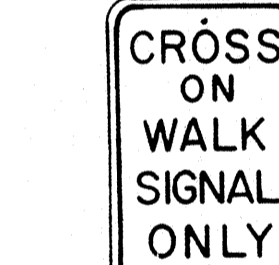

R10-2 12" x 18"



R10-3 9" x 12"

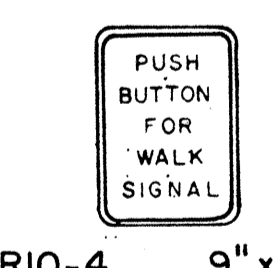

R10-4 9" x 12"

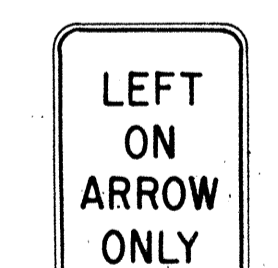

R10-5 24" x 30"



R10-6 24" x 36"

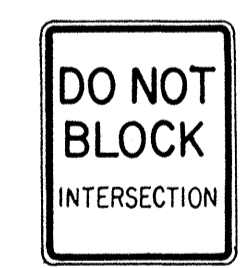

R10-7 24" x 30"

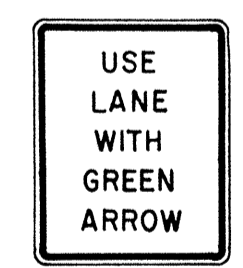

R10-8 24" x 30"

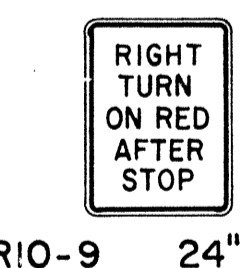

R10-9 24" x 30"

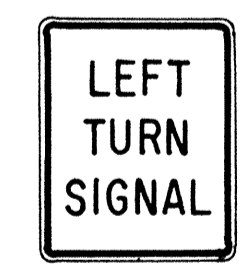

R10-10 24" x 30"



R11-1 24" x 30"



R11-2 48" x 30"

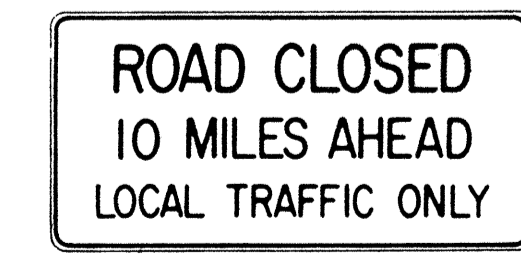

R11-3(10) 60" x 30"

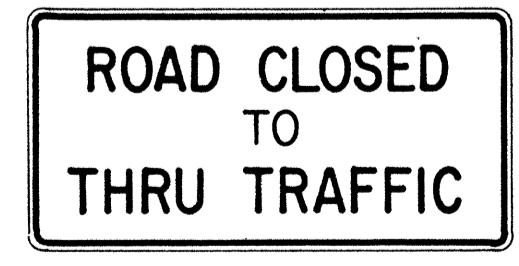

R11-4 60" x 30"

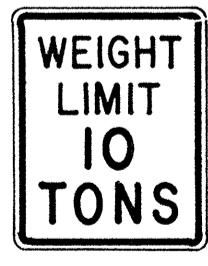

R12-1(10) 24" x 30"

GENERAL NOTES

- Sign details shall conform to the FHWA publications "Manual on Uniform Traffic Control Devices for Streets and Highways," 1971, and "Standard Highway Signs," 1972, and as amended.
- All regulatory signs shall be reflectorized unless otherwise specified.
- All regulatory signs shall have 3/8" bolt holes drilled at appropriate locations.
- Numerals in () indicates numerals to be inserted for sign message. (R) or (L) indicates right or left.
- All signs shall be erected without educational plaques unless called for in the plans.

APPROVAL RECOMMENDED:
Etsuko Tanaka 3/17/72
TRAFFIC ENGINEER DATE

APPROVED:
Robert J. ... 3-20-72
ASSISTANT CHIEF, ENGINEERING DATE

NO.	REVISION	APPROVED BY	DATE
1	Supersedes Sht. DT 101 Approved 12-30-69	H.I.	2/20/72
2	Revised General Note 1.	H.I.	10/10/74
3	Added General Note 5	H.I.	8/9/78

STATE OF HAWAII
DEPARTMENT OF TRANSPORTATION
HIGHWAYS DIVISION

STANDARD DETAILS
REGULATORY SIGNS

NOT TO SCALE
SHEET No. 4 OF 12 SHEETS DT 101

DATE
SURVEY PLOTTED BY
DRAWN BY
DESIGNED BY
NOTE BOOK
QUANTITIES BY
CHECKED BY
No.

FED. ROAD DIST. NO.	STATE	FED. AID PROJ. NO.	FISCAL YEAR	SHEET NO.	TOTAL SHEETS
HAWAII*	HAW.	WES-0300(23)	1984	18	42

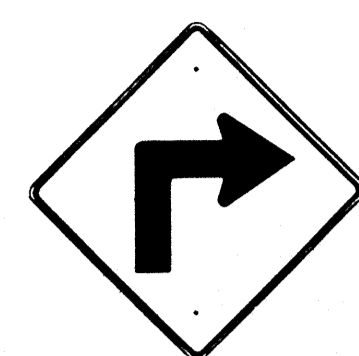

W1-1(R) 30"x30"
W1-1(R)-A 48"x48"



W1-2(R) 30"x30"
W1-2(R)-A 48"x48"

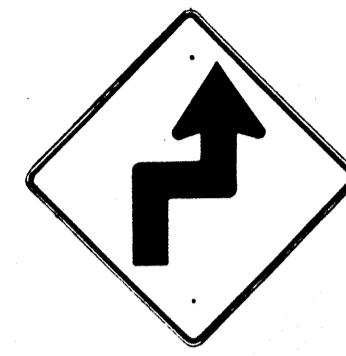

W1-3(R) 30"x30"
W1-3(R)-A 48"x48"

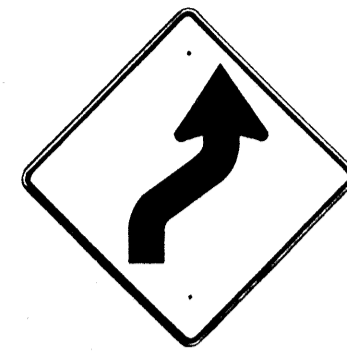

W1-4(R) 30"x30"
W1-4(R)-A 48"x48"

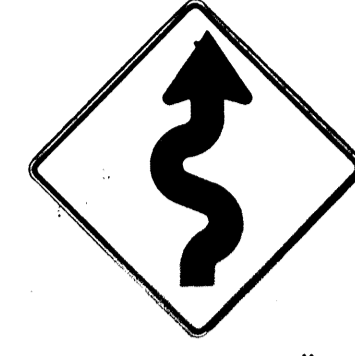

W1-5(R) 30"x30"
W1-5(R)-A 48"x48"

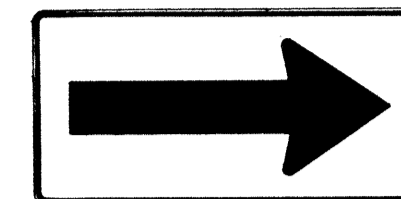

W1-6 48"x24"

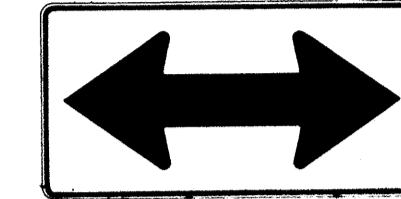

W1-7 48"x24"



W2-1 30"x30"
W2-1-A 48"x48"



W2-2 30"x30"
W2-2-A 48"x48"



W2-3(R) 30"x30"
W2-3(R)-A 48"x48"

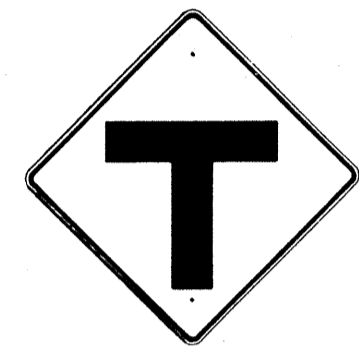

W2-4 30"x30"
W2-4-A 48"x48"

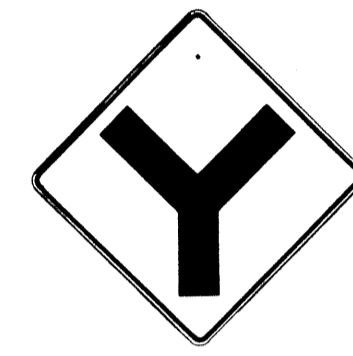

W2-5 30"x30"
W2-5-A 48"x48"



W3-1 30"x30"
W3-1-A 36"x36"



W3-2 30"x30"
W3-2-A 36"x36"

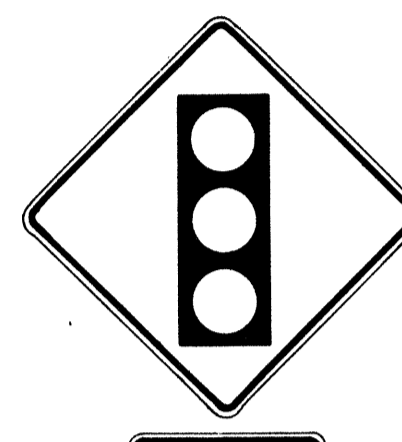

SIGNAL AHEAD

W3-3 36"x36"
24"x18"



MERGE

W4-1(R) 30"x30"
24"x18"
W4-1(R)-A 48"x48"
24"x18"

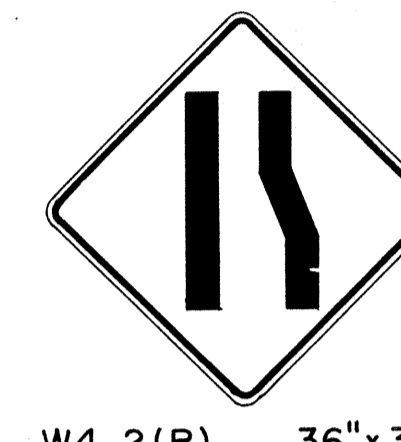

W4-2(R) 36"x36"
W4-2(R)-A 48"x48"



W5-1 36"x36"

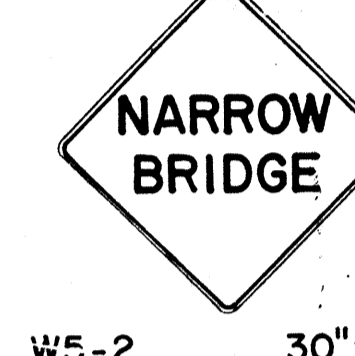

W5-2 30"x30"
W5-2-A 36"x36"



W5-3 36"x36"



DIVIDED HIGHWAY

W6-1 36"x36"
24"x18"



DIVIDED HIGHWAY ENDS

W6-2 36"x36"
24"x18"



TWO WAY TRAFFIC

W6-3 30"x30"
24"x18"
W6-3-A 36"x36"
24"x18"
W6-3-B 48"x48"
24"x18"



HILL

W7-1 30"x30"
24"x18"
W7-1-A 36"x36"
24"x18"

USE LOW GEAR

W7-2 24"x18"



BUMP

W8-1 30"x30"
W8-1-A 36"x36"



DIP

W8-2 30"x30"
W8-2-A 36"x36"



PAVEMENT ENDS

W8-3 30"x30"
W8-3-A 36"x36"



SOFT SHOULDER

W8-4 30"x30"
W8-4-A 36"x36"



SLIPPERY WHEN WET

W8-5 30"x30"
24"x18"
W8-5-A 36"x36"
24"x18"



W9-1(R) 30"x30"
W9-1(R)-A 36"x36"
W9-1(R)-B 48"x48"



LANE ENDS MERGE LEFT

W9-2(L) 36"x36"
W9-2(L)-A 48"x48"



W10-1 36" Diameter



BIKE XING

W11-1 30"x30"
24"x18"
W11-1-A 36"x36"
24"x18"



PED XING

W11-2 30"x30"
24"x18"
W11-2-A 36"x36"
24"x18"

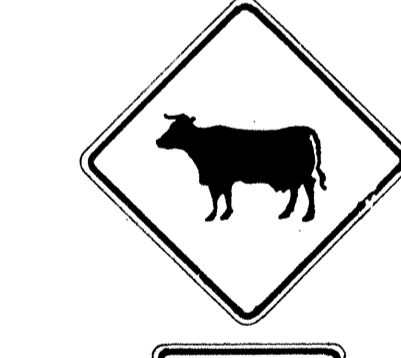

CATTLE XING

W11-4 30"x30"
24"x18"
W11-4-A 36"x36"
24"x18"



FARM MACHINERY

W11-5 30"x30"
24"x18"
W11-5-A 36"x36"
24"x18"

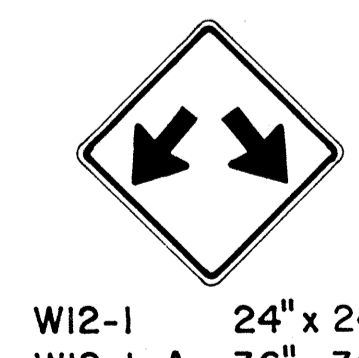

W12-1 24"x24"
W12-1-A 36"x36"
W12-1-B 48"x48"



LOW CLEARANCE

W12-2(12'-6") 36"x36"
24"x18"

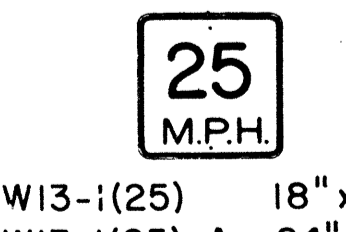

W13-1(25) 18"x18"
W13-1(25)-A 24"x24"

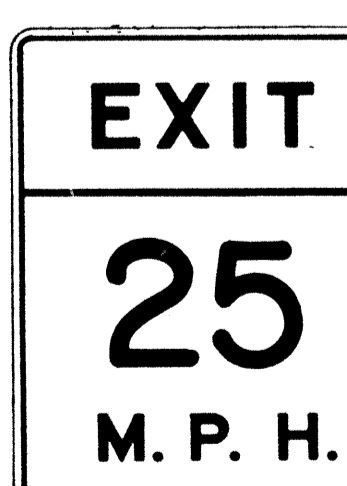

W13-2(25) 48"x60"

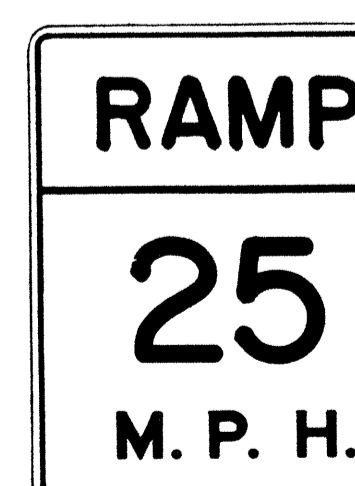

W13-3(25) 48"x60"



W14-1 30"x30"



W14-3 36"x48"x48"

GENERAL NOTES

- Sign details shall conform to the FHWA publications "Manual on Uniform Traffic Control Devices for Streets and Highways," 1971, and "Standard Highway Signs," 1972, and as amended.
- All warning signs shall be reflectorized unless otherwise specified.
- All warning signs shall have 3/8" bolt holes drilled at appropriate locations.
- Numerals in () indicates numerals to be inserted for sign message. (R) or (L) indicates right or left.
- Signs prefixed with "CW" on the plans shall indicate orange and black construction signs, and shall be reflectorized.

APPROVAL RECOMMENDED:
Erich Tamala 3/11/72
TRAFFIC ENGINEER DATE

APPROVED:
Hubert Delsin 3-20-72
ASSISTANT CHIEF, ENGINEERING DATE

NO.	REVISION	APPROVED BY	DATE
1	Supersedes Sht. DT 102 Approved 12-30-69	H.T.	3/20/72
2	Revised General Note 1	H.T.	10/16/74
3	Revised General Note 5	M.H.	9-16-75
4	Revised General Note 5	H.T.	9-14-76
5	Added Note 1	H.T.	11-9-79

STATE OF HAWAII
DEPARTMENT OF TRANSPORTATION
HIGHWAYS DIVISION

STANDARD DETAILS
WARNING SIGNS

NOT TO SCALE

SHEET No. 5 OF 12 SHEETS DT 102

DATE: _____
SURVEY PLOTTED BY: _____
PLAN: _____
DESIGNED BY: _____
NOTE BOOK: _____
QUANTITIES BY: _____
CHECKED BY: _____

FED. ROAD DIST. NO.	STATE	FED. AID PROJ. NO.	FISCAL YEAR	SHEET NO.	TOTAL SHEETS
HAWAII	HAW.	115-0900(23)	1984	12	42

General Notes

- Sign details shall conform to the latest editions of the following FHWA publications:
 - "Standard Alphabets for Highway Signs," and as amended.
 - "Standard Highway Signs," and as amended.
 - "Manual on Uniform Traffic Control Devices for Streets and Highways," and as amended.
- All signs shall be reflectorized with reflective sheeting, unless otherwise specified.
- All signs shall have $\frac{3}{8}$ " bolt holes drilled at appropriate locations.
- Numerals in () indicate numerals to be inserted for sign message. (R) or (L) indicates right or left.
- Signs prefixed with "CW" on the plans shall indicate orange and black construction signs, and shall be reflectorized with reflective sheeting.
- All signs shall be erected without educational plaques unless called for in the plans.

ALL WAY
R1-4 18" x 6"

REDUCED SPEED
35
AHEAD
R2-5d(35) 24" x 30"
R2-5d(35)-A 48" x 60"

SPEED LIMIT ENFORCED BY VASCAR
4" Series D
- 4" Series C
- 3" Series D
- 5" Series C
R2-10 24" x 30"

CENTER LANE ONLY
R3-9b 24" x 36"

BUS STOP
R7-107(R) 12" x 24"

RESERVED PARKING
R7-8 12" x 18"
R7-8-A 24" x 30"

ANY TIME
- 4" Series C
- 1 1/2"
R8-3a 24" x 24"
24" x 18"
R8-3a-A 48" x 48"

NO PED XING
R9-3a 18" x 18"
18" x 12"
R9-3a-A 24" x 24"
24" x 18"

USE CROSSWALK
R9-3b(R) 18" x 12"

USE CROSSWALK
R9-3b(L) 18" x 12"

NO TURN ON RED
R10-11a 24" x 30"

TURN RIGHT ANY TIME WITH CAUTION
4" Series C
R16-1 24" x 30"

NO LEFT TURN ON RED
- 4" Series D
- 3" Series D
- 2" Series D
- 3" Series D
R16-3 18" x 24"

NO RIGHT TURN ON RED
- 8" Series F
- 5" Series D
R16-4 18" x 24"

UNLICENSED VEHICLES BICYCLES, CYCLES UNDER 5 H.P., PEDESTRIANS KEEP OUT FREEWAY
3" Series C
4" Series E
R16-5 36" x 42"

TURN AHEAD
R16-6 24" x 30"

U TURN OK
- 8" Series F
- 5" Series D
R16-7 24" x 30"

MOTOR-DRIVEN CYCLES PROHIBITED
4" Series B
R5-8 30" x 24"

W17-1(L) 60" x 60"

STOP AHEAD
W3-1a 36" x 36"
24" x 18"
W3-1a-A 48" x 48"
24" x 18"

YIELD AHEAD
W3-2a 36" x 36"
24" x 18"
W3-2a-A 48" x 48"
24" x 18"

STOP AHEAD WHEN FLASHING
6" Series C
W3-4 48" x 48"

TRUCK CROSSING
W8-6 30" x 30"
W8-6-A 36" x 36"

THRU TRAFFIC MERGE LEFT
6" Series E
W9-3(L) 48" x 48"

EQUESTRIAN XING
W11-7 36" x 36"
24" x 18"
W11-7-A 48" x 48"
24" x 18"

FIRE STATION
W11-8 36" x 36"
24" x 18"
W11-8-A 48" x 48"
24" x 18"

W11-9 36" x 36"
W11-9-A 48" x 48"

LIMITED SIGHT DISTANCE
W14-4 36" x 36"
W14-4-A 48" x 48"

DELAYED GREEN
- 4" Series C
W15-1 24" x 24"

ADVANCE GREEN
W15-2 24" x 24"

END FREEWAY 1/2 MI
8" Series E
CW16-1(1/2) 60" x 60"

RIGHT LANE EXIT ONLY
8" Series E
W18-1 48" x 60"

SI-1 36" x 36"

S2-1 36" x 36"

SCHOOL BUS STOP AHEAD
S3-1 30" x 30"

8:00 AM TO 3:30 PM
S4-1 24" x 10"
WHEN CHILDREN ARE PRESENT
S4-2 24" x 10"

SCHOOL
S4-3 24" x 8"
WHEN FLASHING
S4-4 24" x 10"

SIDEWALK CLOSED
7" Series D
CW23-4 48" x 48"

USE SIDEWALK
4" Series C
R18-1 24" x 18"

APPROVAL RECOMMENDED:
Eusku Tanaka 5/2/78
TRAFFIC ENGINEER DATE

APPROVED:
Robert Z. Dakeishi 5/3/78
ASSISTANT CHIEF, ENGINEERING DATE

NO.	REVISION	APPROVED BY	DATE
1	Supersedes Sht DT103 approved 3/20/72	H.T.	5/3/78
2	Added General Note 6	H.T.	11/9/78

STATE OF HAWAII
DEPARTMENT OF TRANSPORTATION
HIGHWAYS DIVISION

STANDARD DETAILS

MISCELLANEOUS SIGNS

NOT TO SCALE DATE: MAY, 1978
SHEET No. 6 OF 12 SHEETS DT 103

FED. ROAD DIST. NO.	STATE	FED. AID PROJ. NO.	FISCAL YEAR	SHEET NO.	TOTAL SHEETS
HAWAII	HAW.	HS-0300(23)	1984	20	42



CW20-1a 48" x 48"



CW20-2d 48" x 48"



CW20-3b 48" x 48"



CW20-4d 48" x 48"



CW20-5d(L) 48" x 48"

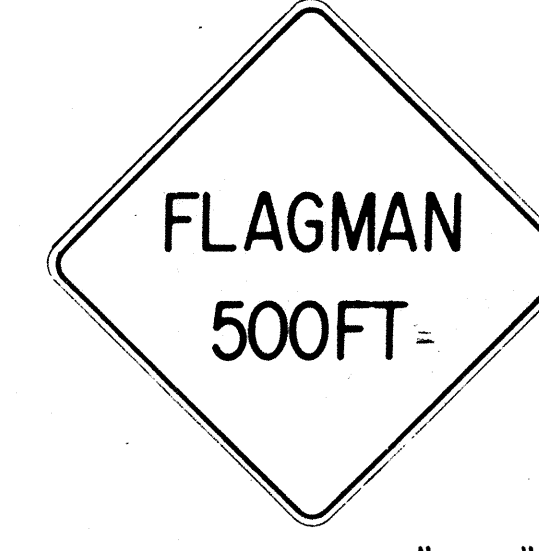

CW20-7c 48" x 48"



CW21-1 30" x 30"



CW21-2 30" x 30"



CW21-3 36" x 36"



CW21-4 36" x 36"



CW21-5 30" x 30"



CW21-6 30" x 30"



CW22-1b 48" x 48"

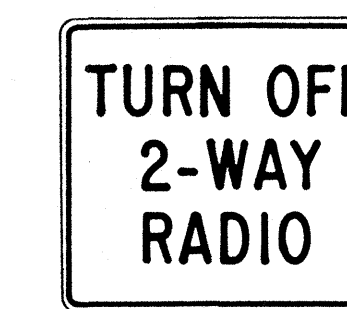

CW22-2 42" x 36"

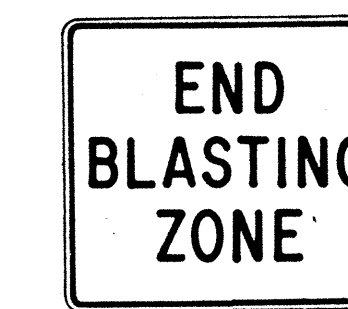

CW22-3 42" x 36"



CG20-1(5) 60" x 36"

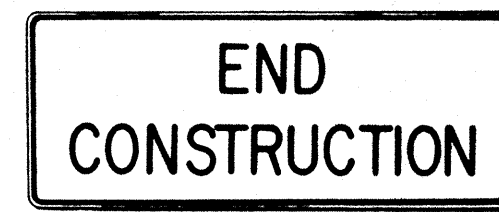

CG20-2 60" x 24"



CM4-9(R) 30" x 24"



CM4-10(R) 48" x 18"

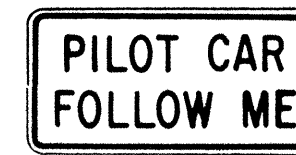

CG20-4 36" x 18"



CW23-1 36" x 36"

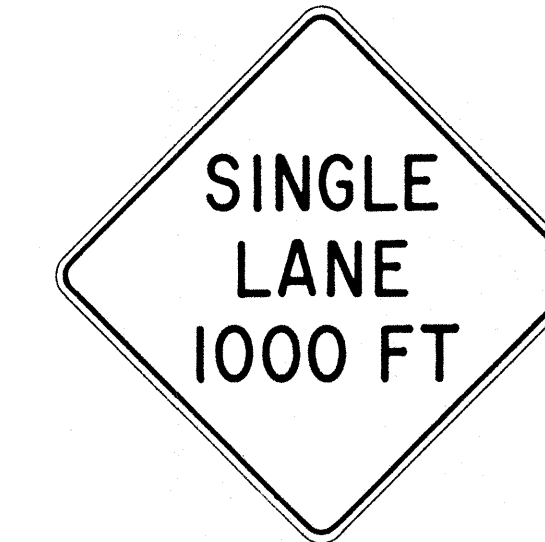

CW23-2b 48" x 48"



CW23-3(R) 48" x 48"

GENERAL NOTES

- Sign details shall conform to the FHWA publications "Manual on Uniform Traffic Control Devices for Streets and Highways," 1971, and "Standard Highway Signs," 1972, and as amended.
- All construction signs shall be reflectorized.
- All construction signs shall have 3/8" bolt holes drilled at appropriate locations.
- Numerals in () indicates numerals to be inserted for sign message. (R) or (L) indicates right or left.
- For "CW" series signs, suffixes a,b,c and d are as follows:
a-1500 FT, b-1000 FT, c-500 FT and d-AHEAD.

APPROVAL RECOMMENDED:
Etsuko Tanaka 3/21/12
TRAFFIC ENGINEER DATE

APPROVED:
Hubert Salsich 2/23/12
ASSISTANT CHIEF, ENGINEERING DATE

NO.	REVISION	APPROVED BY	DATE
1	Supersedes Sht. DT 104 Approved 12-30-69	H.T.	3/23/12
2	Revised General Note 1	H.T.	10/16/14
3	Revised General Note 2	H.T.	9-16-15
4	Revised General Note 2 and sign CG20-1(5)	H.T.	9-14-16

STATE OF HAWAII
DEPARTMENT OF TRANSPORTATION
HIGHWAYS DIVISION

STANDARD DETAILS
CONSTRUCTION SIGNS

NOT TO SCALE

DATE
DESIGNED BY
CHECKED BY
NO.

FED. ROAD DIST. NO.	STATE	FED. AID PROJ. NO.	FISCAL YEAR	SHEET NO.	TOTAL SHEETS
HAWAII	HAW.	HE-0200(23)	1984	21	42

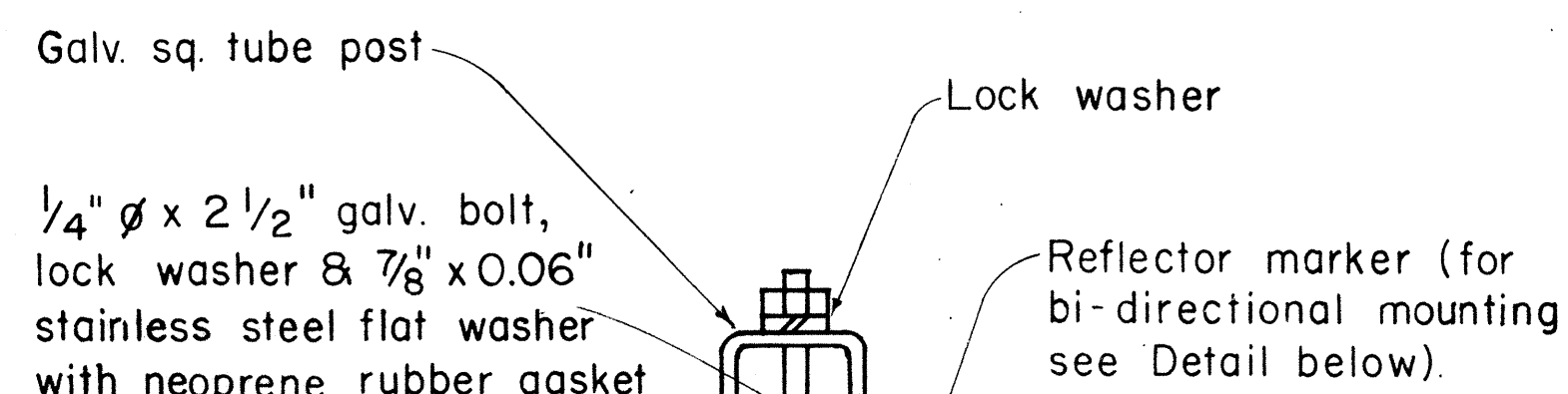
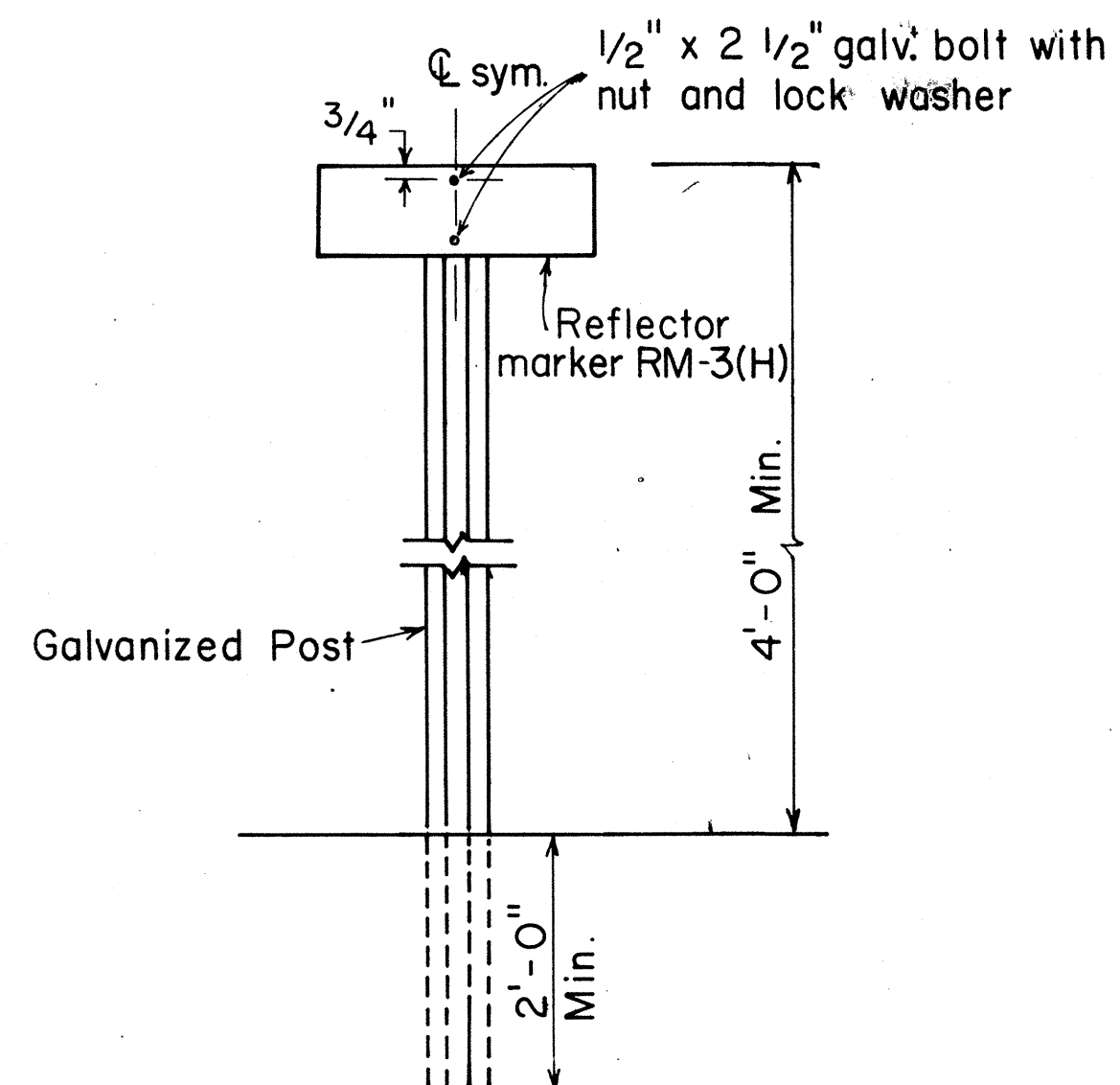

GALVANIZED SQUARE TUBE POST

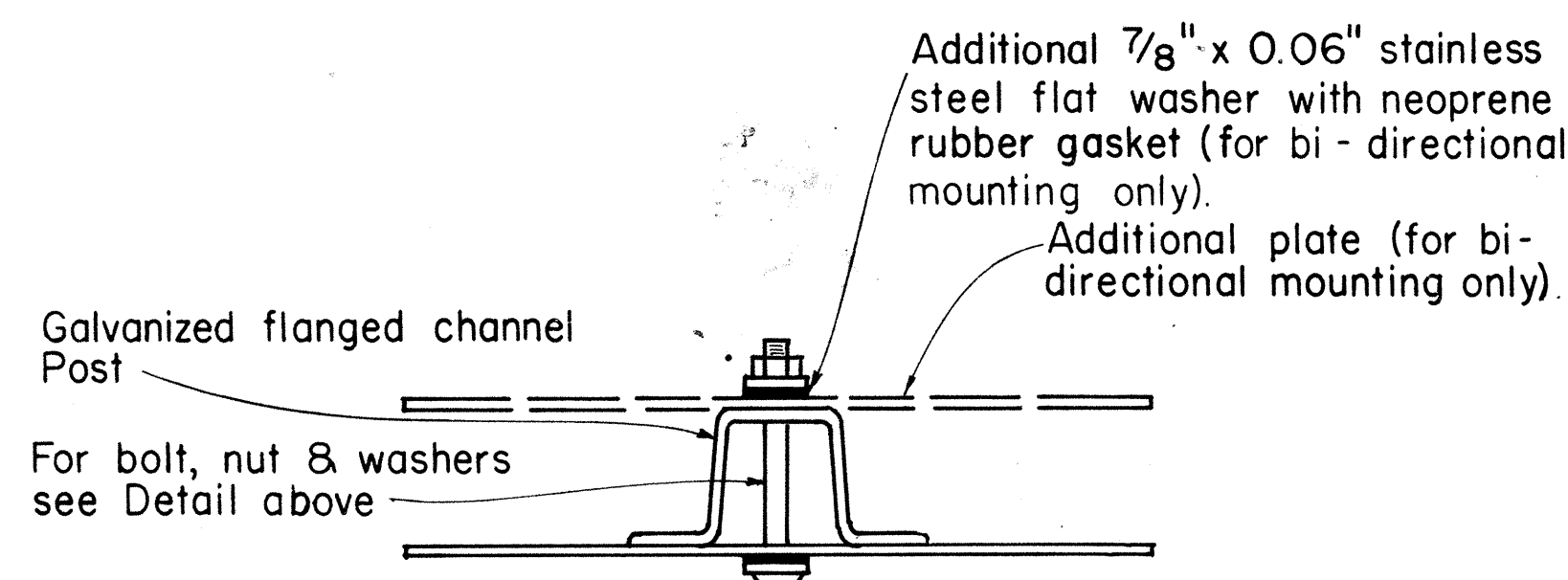

GALVANIZED FLANGED CHANNEL POST

TYPICAL MOUNTING DETAILS

GENERAL NOTES:

1. Clearance markers (RM-3, RM-4) shall be installed with the edge of the marker in line with the inner edge of the obstruction.
2. (R) or (L) indicates right or left and shall be as shown on the plans.
3. Reflector markers RM-1 and RM-2 shall be:
 - a) Yellow if placed along the left edge of divided roadways, one-way roadways, and ramps in the direction of travel.
 - b) White if placed along the right edge of divided roadways, one-way roadways, and ramps in the direction of travel.
4. For RM-4, the stripes shall slope downward at an angle of 45° toward the side of the obstruction that traffic is to pass.
5. For reflector marker RM-9, reflective sheeting material may be used as an alternate.
6. (H) indicates horizontal mounting of reflector marker.
7. Height = 4'-0" min. for RM-1, RM-2 and RM-3.
Height = 5'-6" min. for RM-4 and RM-9.
8. Final locations of reflector markers shall be approved by the Engineer.

REFLECTOR MARKER MOUNTING DETAIL

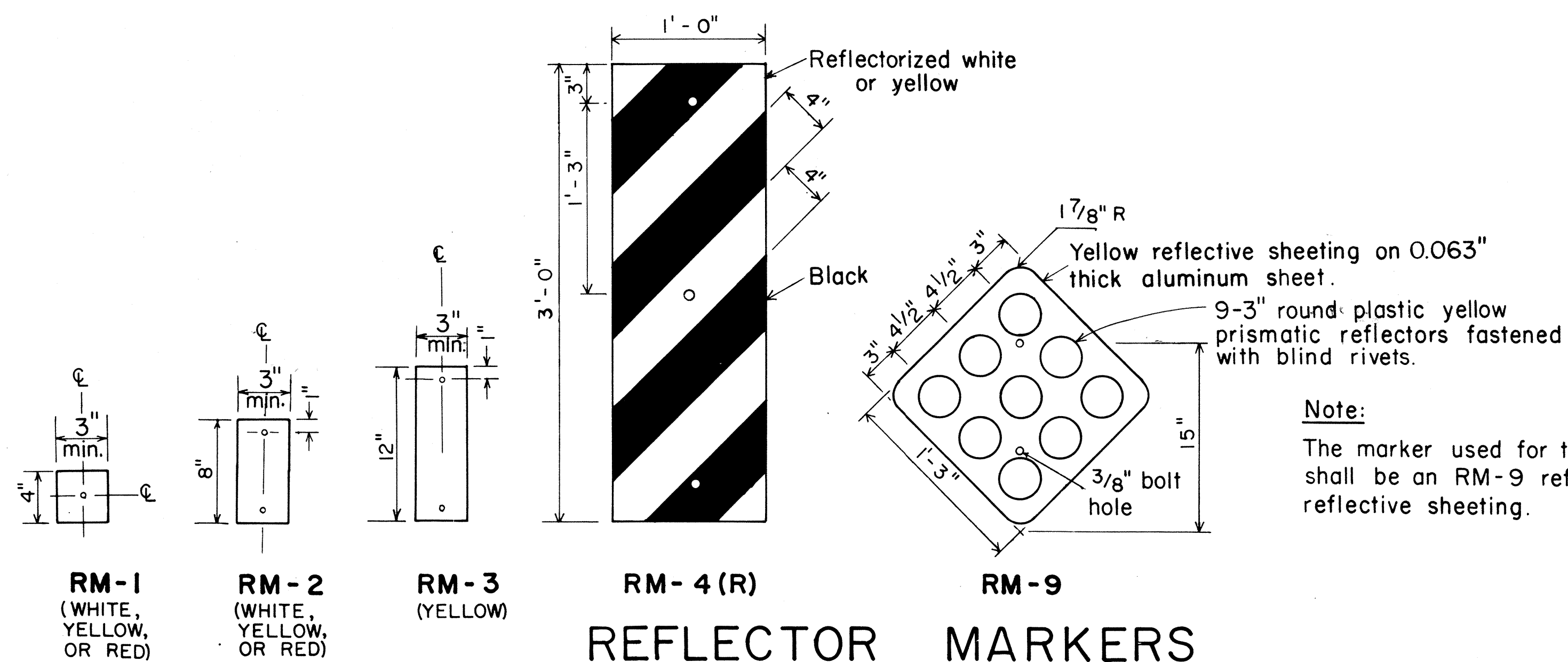

REFLECTOR MARKERS

APPROVAL RECOMMENDED:
Euchi Tanaka 11/1/77
 TRAFFIC ENGINEER DATE

APPROVED:
Harbert B. Sakuma 11/15/77
 ASSISTANT CHIEF, ENGINEERING DATE

NO	REVISION	APPROVED BY	DATE
1	Revised Mounting Details	H-1	4/23/80
2	Revised General Notes, Mounting Details and Reflector Markers.	840	7-28-83

STATE OF HAWAII
 DEPARTMENT OF TRANSPORTATION
 HIGHWAYS DIVISION

STANDARD DETAILS

MISCELLANEOUS REFLECTOR MARKERS

Not to scale June, 1977

SHEET NO. 8 OF 12 SHEETS DT 110

FED. ROAD DIST. NO.	STATE	FED. AID PROJ. NO.	FISCAL YEAR	SHEET NO.	TOTAL SHEETS
HAWAII	HAW.	HS-0300(8)	1984	22	42

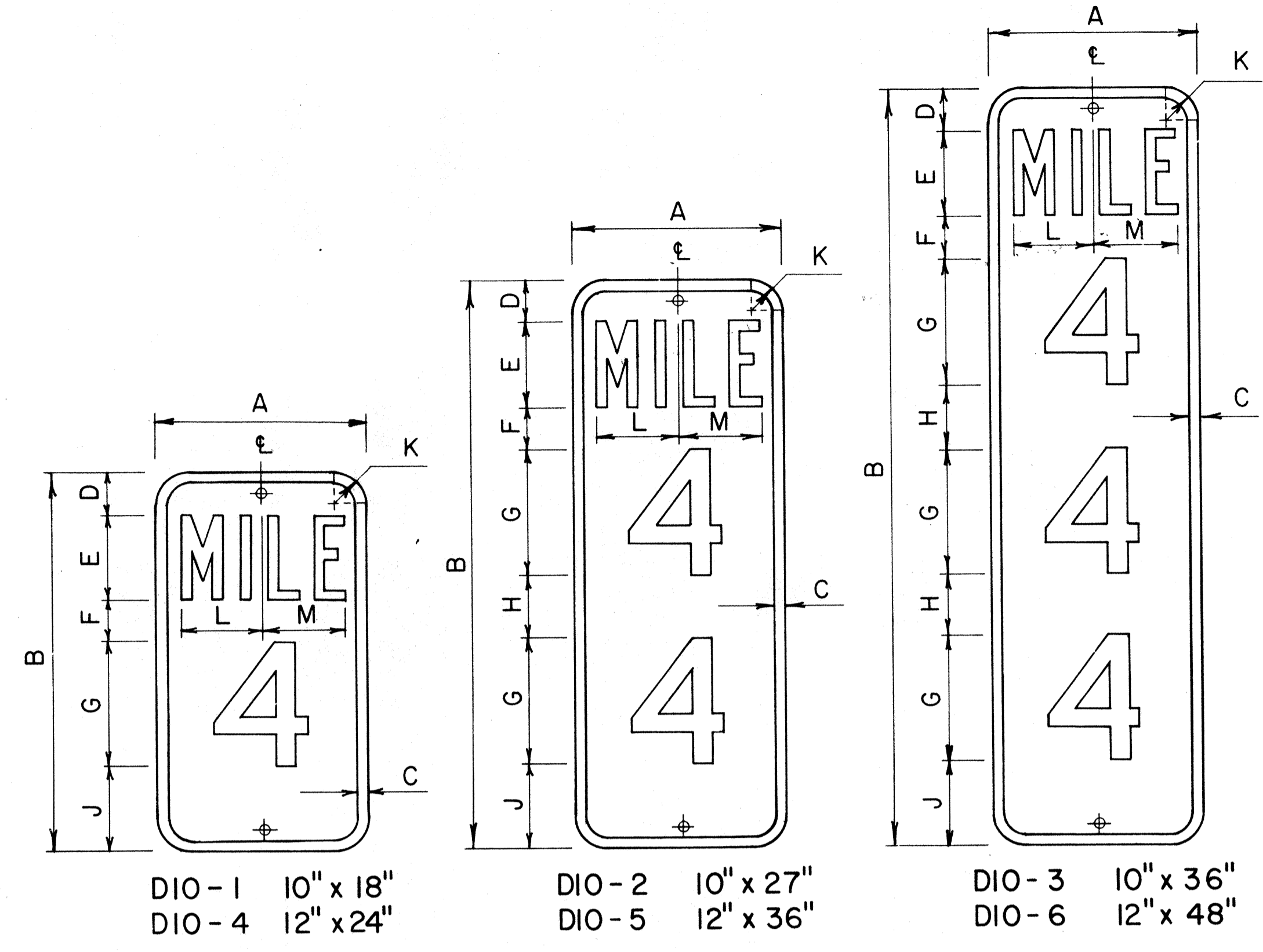

MILEPOST MARKER PLATE DETAILS
Scale: 3/16" = 1"

MILEPOST PLATE SCHEDULE (INCHES)															
NAME	SIZE	A	B	C	D	E	F	G	H	J	K	L	M	LETTER SERIES	NUMERAL SERIES
DIO-1	10 x 18	10	18	1/2	2	4	2	6		4	1 1/2	3 5/8	3 3/8	B	C
DIO-4	12 x 24	12	24	1/2	3	4	3	10		4	1 1/2	4 3/8	4 1/8	C	C
DIO-2	10 x 27	10	27	1/2	2	4	2	6	3	4	1 1/2	3 5/8	3 3/8	B	C
DIO-5	12 x 36	12	36	1/2	3	4	3	10	3	3	1 1/2	4 3/8	4 1/8	C	C
DIO-3	10 x 36	10	36	1/2	2	4	2	6	3	4	1 1/2	3 5/8	3 3/8	B	C
DIO-6	12 x 48	12	48	1/2	3	4	3	10	2 1/2	3	1 1/2	4 3/8	4 1/8	C	C

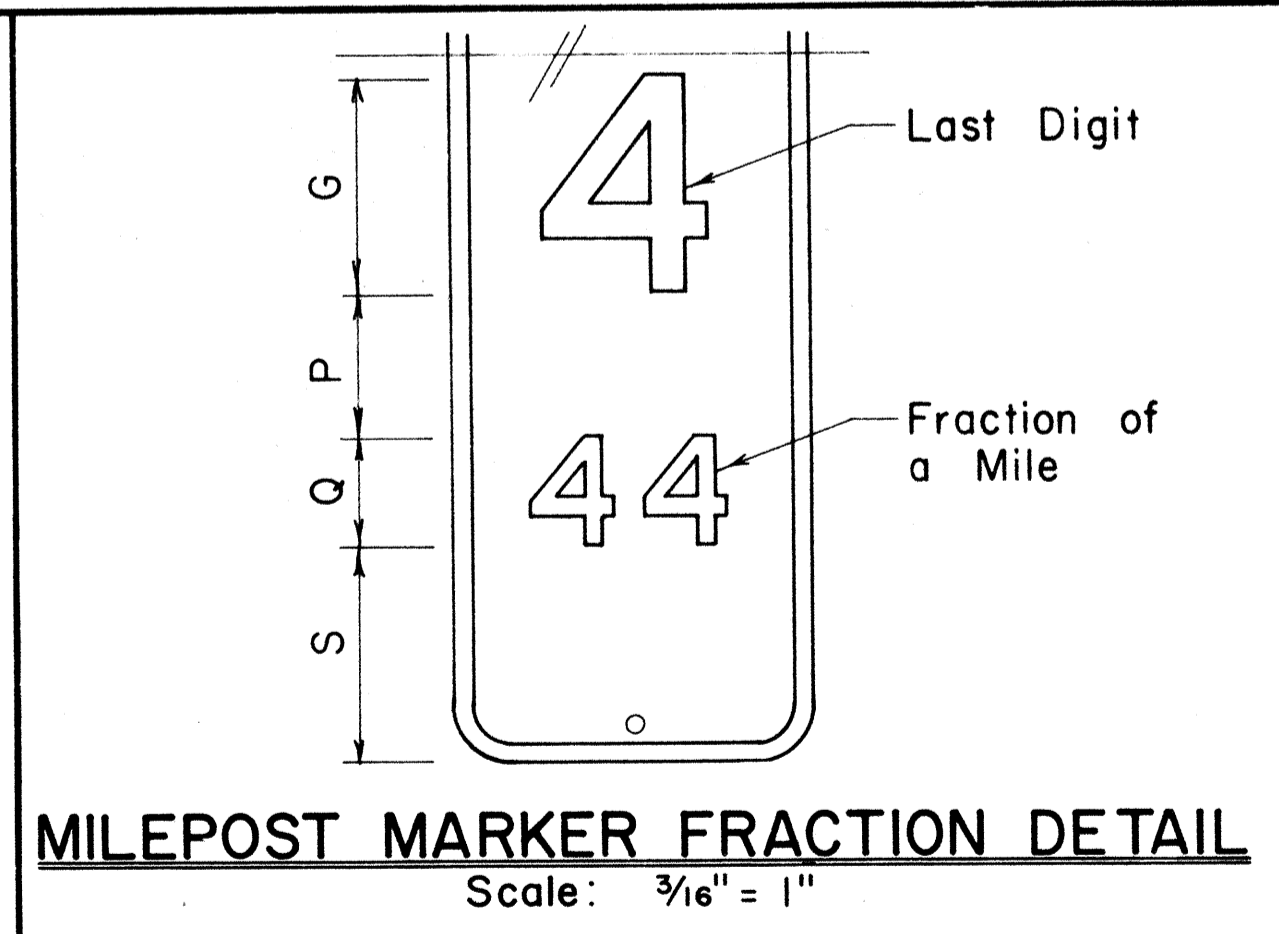
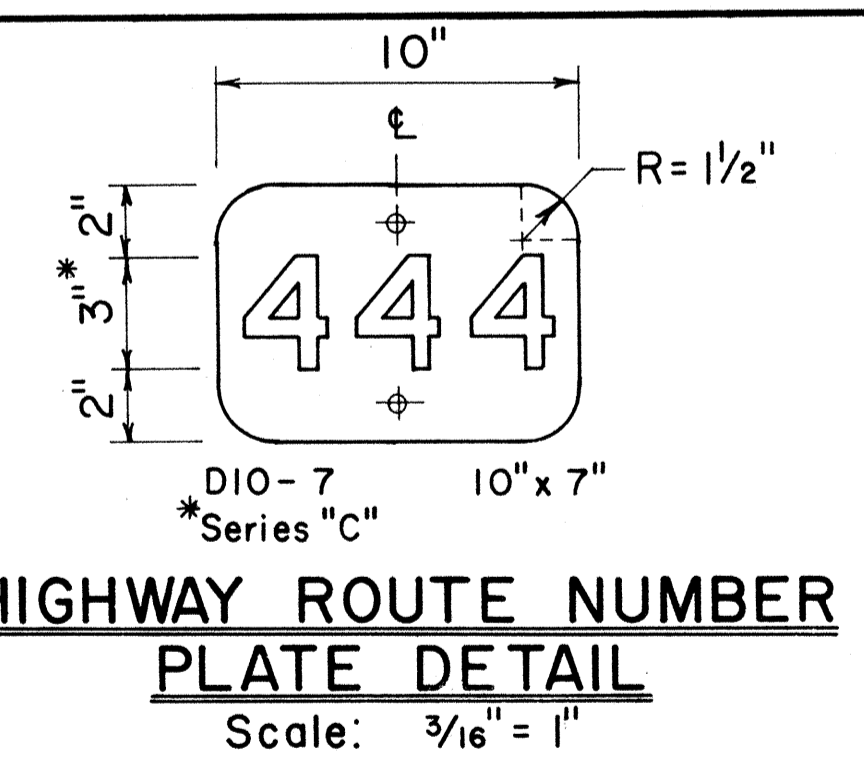

MILEPOST PLATE SCHEDULE WITH FRACTION OF A MILE						
NAME	SIZE	G	P	Q	S	NUMERAL SERIES
DIO-1a	10" x 27"	6"	4"	3"	6"	C
DIO-4a	12" x 36"	10"	4"	5"	7"	C
DIO-2a	10" x 36"	6"	4"	3"	6"	C
DIO-5a	12" x 48"	10"	4"	5"	6"	C
DIO-3a	10" x 45"	6"	4"	3"	6"	C
DIO-6a	12" x 60"	10"	4"	5"	6"	C

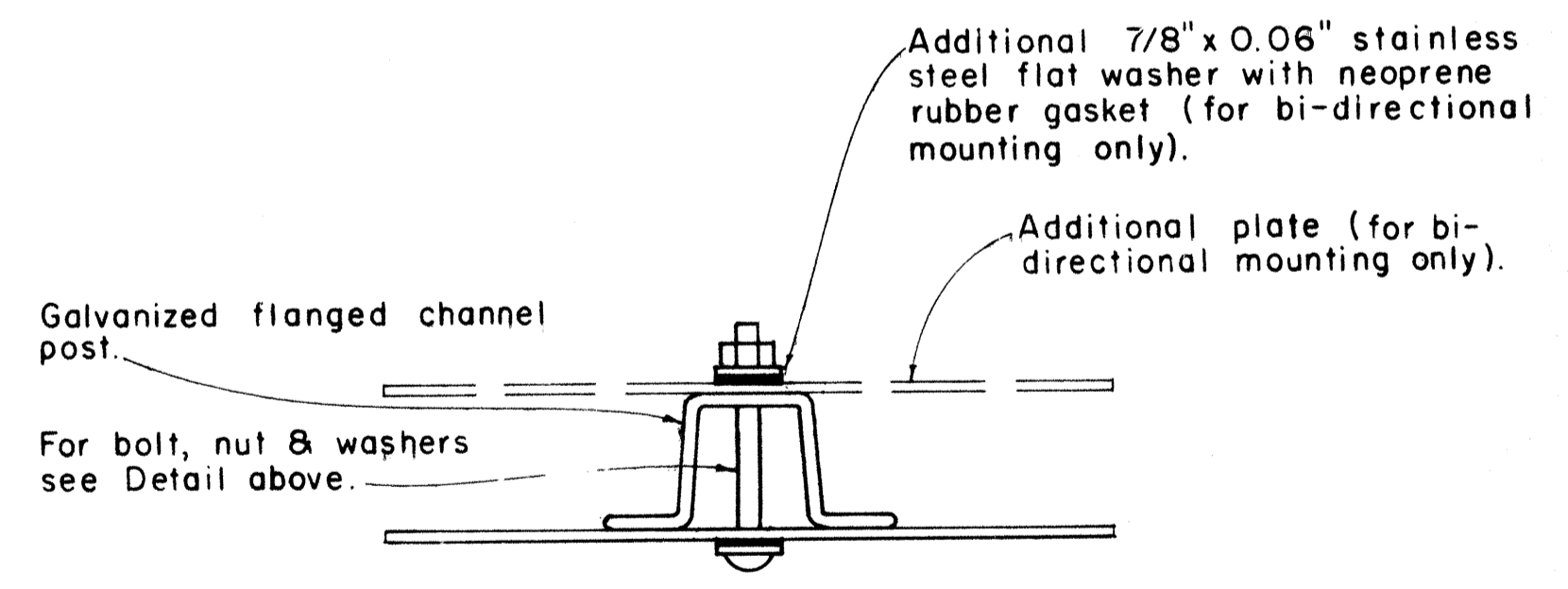
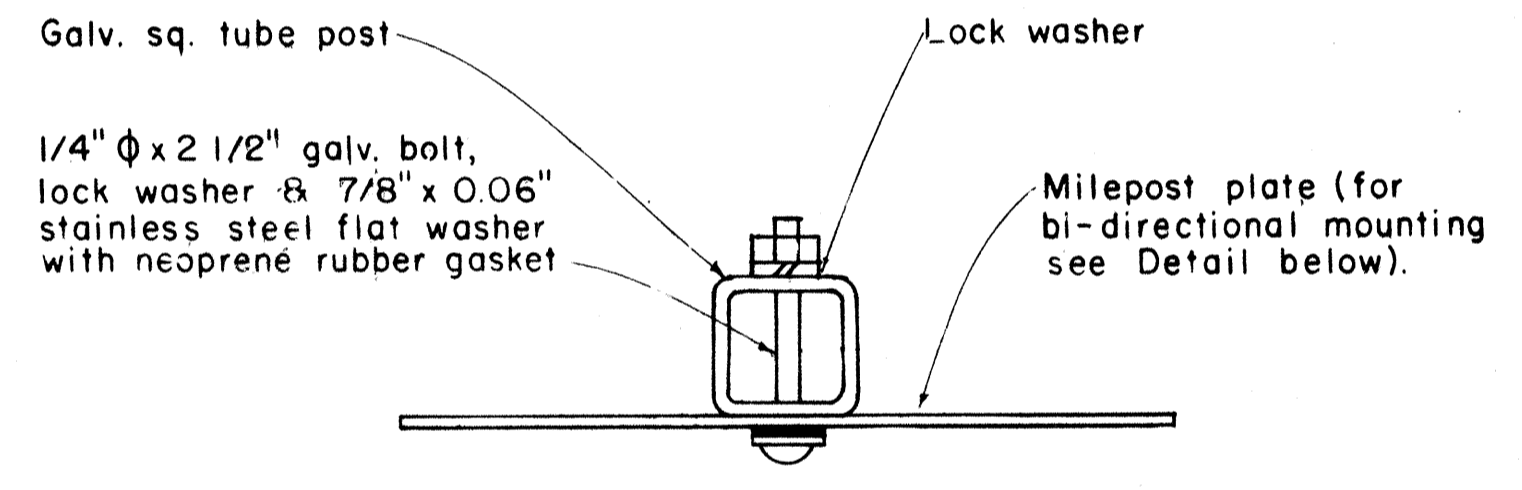
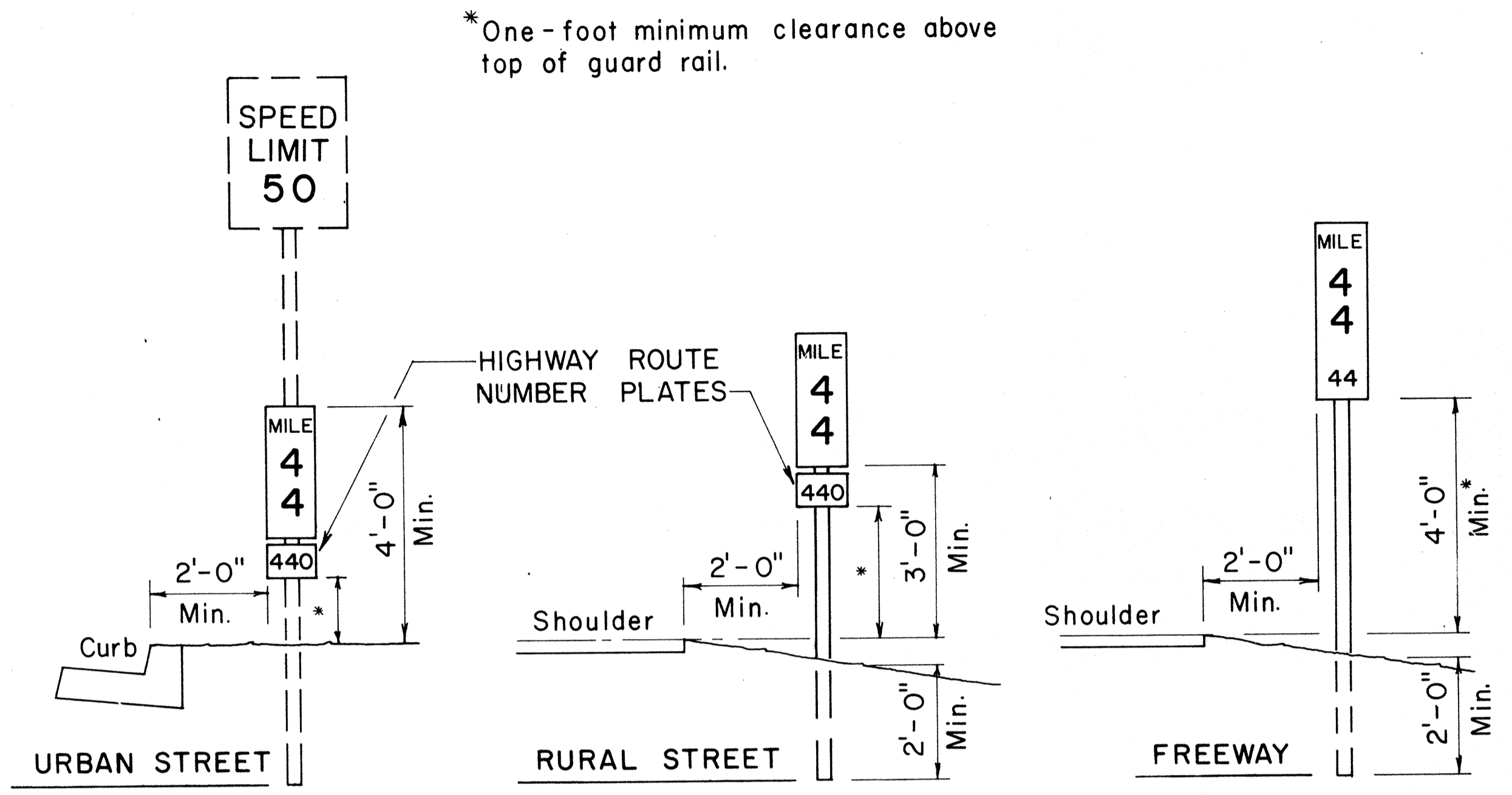

TYPICAL MOUNTING DETAILS
Scale: 1/2" = 1"

GENERAL NOTES:

- Milepost marker and highway route number plates shall conform to the latest editions of the following FHWA publications:
 - "Standard Alphabets for Highway Signs," and as amended.
 - "Standard Highway Signs," and as amended.
 - "Manual on Uniform Traffic Control Devices for Streets and Highways," and as amended.
- Milepost markers and highway route numbers shall be completely reflectorized with reflective sheeting as follows:
 - Milepost markers shall have white legends and border on a green background.
 - Highway route numbers shall have black numerals on a white background.
- The plate backings for milepost markers and highway route numbers shall conform to the requirements for standard highway signs. The plates shall have 3/8" bolt holes drilled at appropriate locations.
- Highway route number plates shall be used in conjunction with milepost marker plates on all roadways, except Interstate freeways. Fabrication and installation costs of highway route number plates shall be considered incidental to the milepost marker assembly.
- Milepost markers shall be installed on all roadways as follows:
 - One milepost on each side of multi-lane roadways.
 - Back-to-back mileposts on one side of 2-lane roadways. (Right side of roadway in direction of increasing mileage.)

APPROVAL RECOMMENDED:
Eishi Tanaka 1/17/78
TRAFFIC ENGINEER DATE

APPROVED:
Robert S. Sakai 1/18/78
ASSISTANT CHIEF, ENGINEERING DATE

NO.	REVISION	APPROVED BY	DATE
1	Revised Mounting Details	H.T.	4/23/80

STATE OF HAWAII
DEPARTMENT OF TRANSPORTATION
LAND TRANSPORTATION FACILITIES DIVISION

STANDARD DETAILS

MILEPOSTS

SCALE: As Shown DATE: December, 1977
SHEET No. 22 OF 12 SHEETS DT 116

ORIGINAL PLAN
DATE: _____
DRAWN BY: _____
TRACED BY: _____
DESIGNED BY: _____
CHECKED BY: _____
NO. _____

FED. ROAD DIST. NO.	STATE	FED. AID PROJ. NO.	FISCAL YEAR	SHEET NO.	TOTAL SHEETS
HAWAII	HAW.	HES-0300(23)	1984	23	42

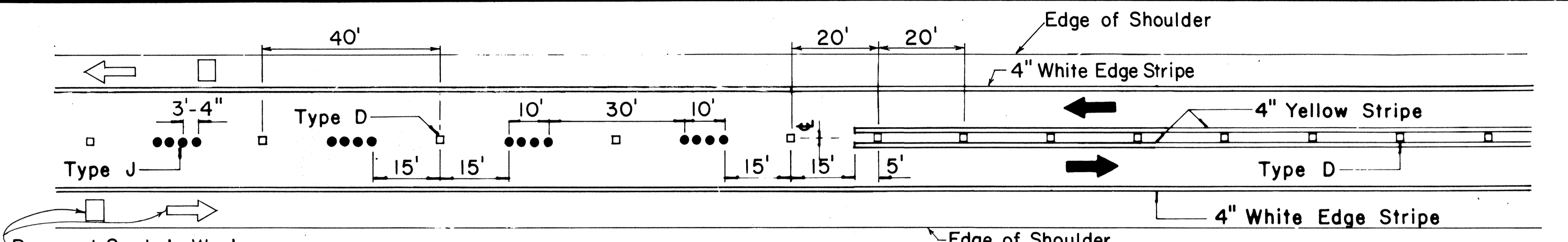

Pavement Symbols, Words, Arrows, and Legends for Bike Route as Required on Plans. **PASSING PERMITTED AND PASSING PROHIBITED**

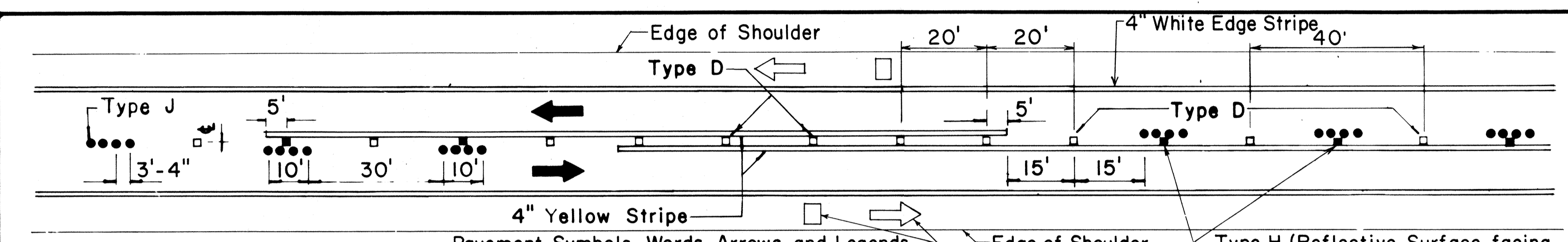

Pavement Symbols, Words, Arrows, and Legends for Bike Route as Required on Plans. **PASSING PROHIBITED ZONES**

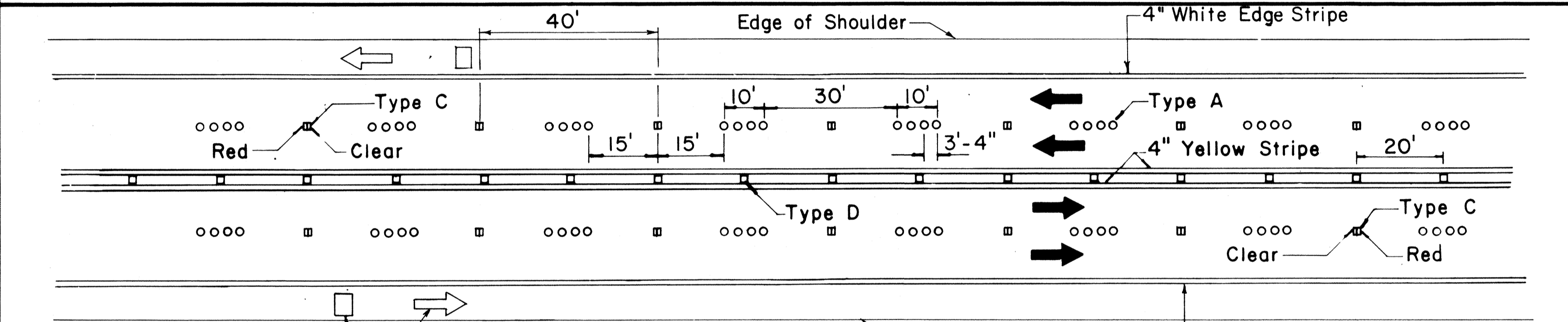

Pavement Symbols, Words, Arrows, and Legends for Bike Route as Required on Plans.

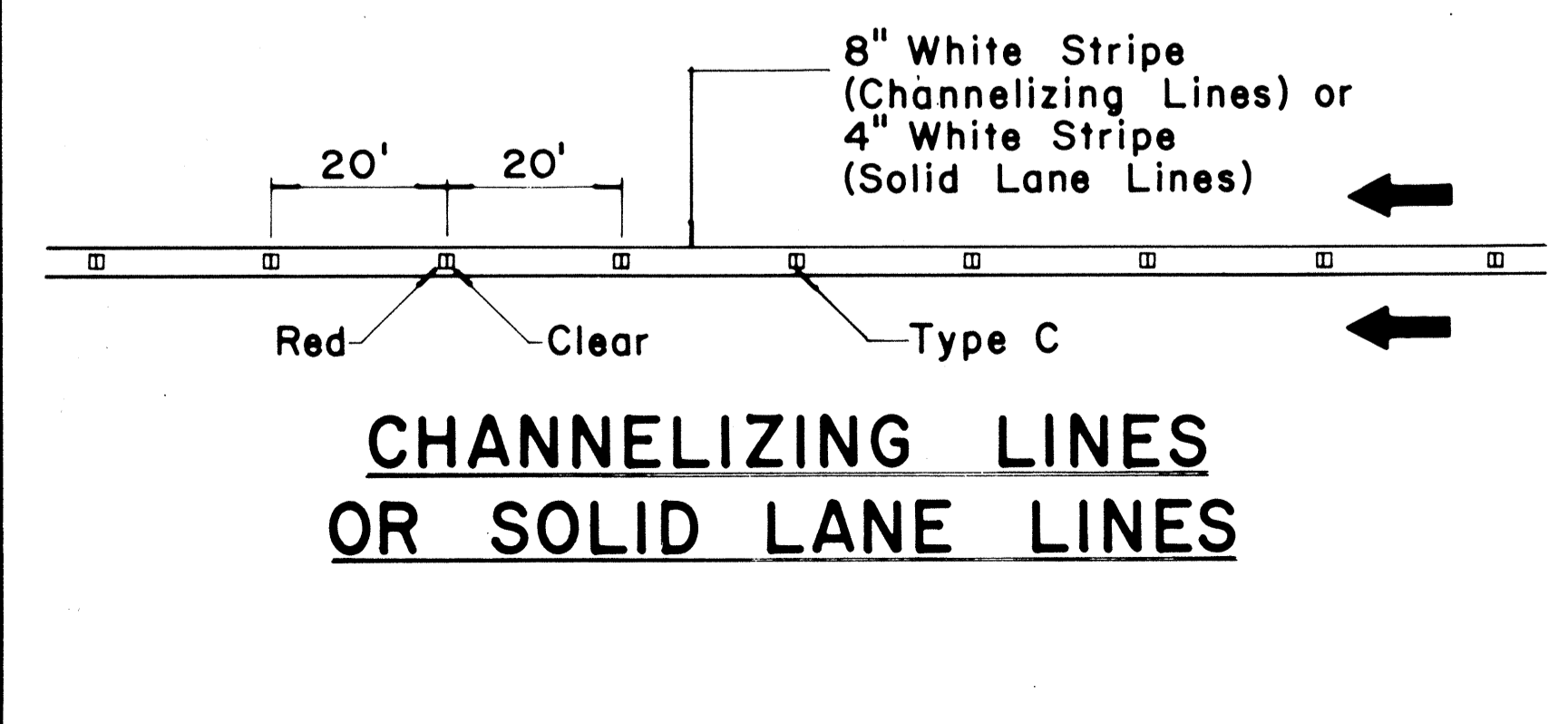
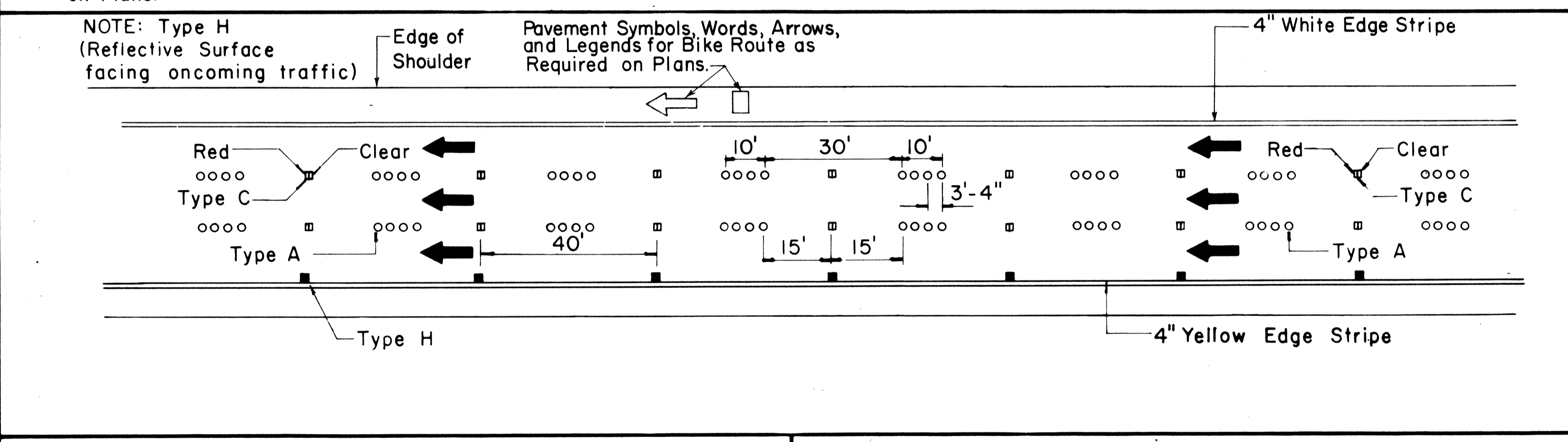

CHANNELIZING LINES OR SOLID LANE LINES

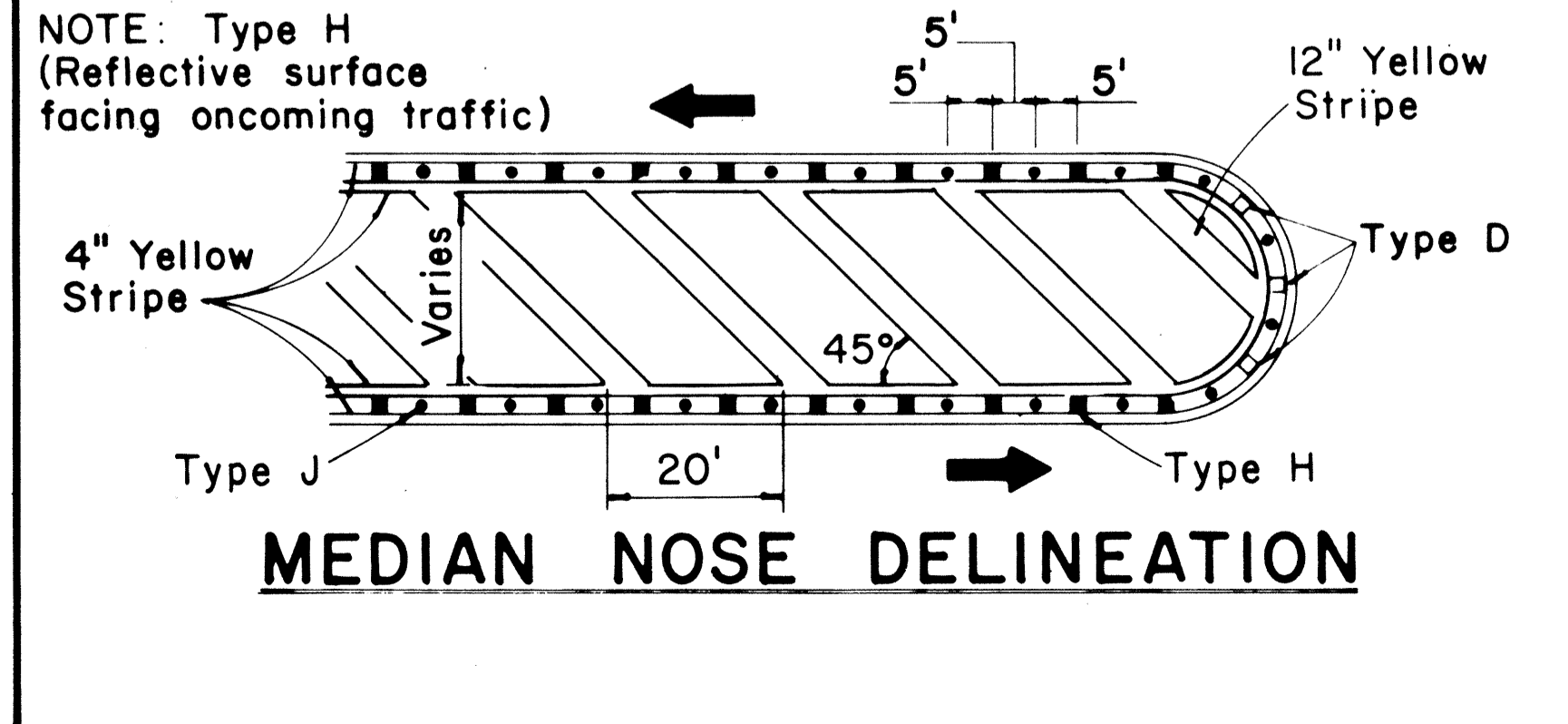

MEDIAN NOSE DELINEATION

TWO - LANE
MULTI - LANE
DIVIDED HIGHWAY AND FREEWAY
MISCELLANEOUS

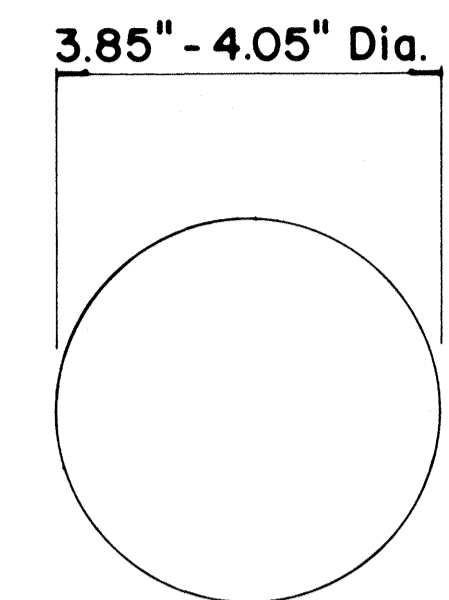

TYPE A
NON-REFLECTIVE WHITE MARKER

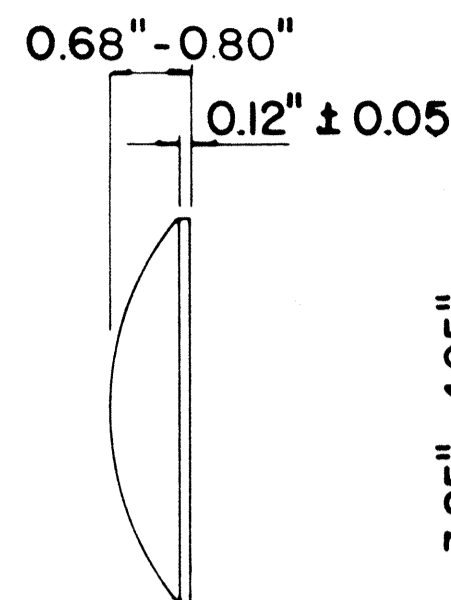

TYPE J
NON-REFLECTIVE YELLOW MARKER

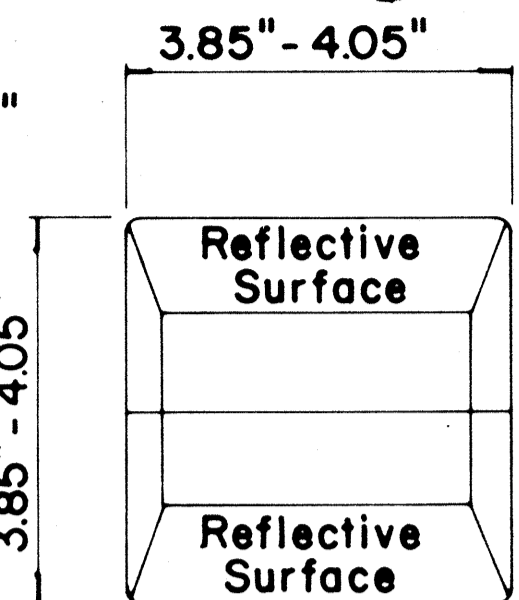

TYPE C
RED-CLEAR REFLECTIVE MARKER

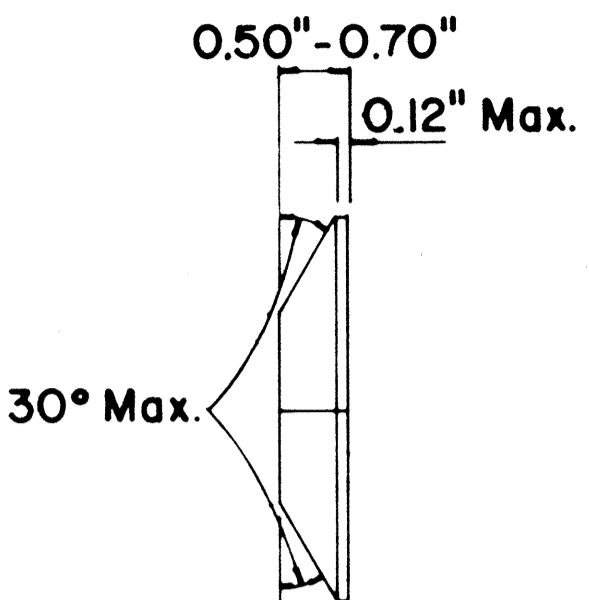

TYPE H
ONE-WAY YELLOW REFLECTIVE MARKER

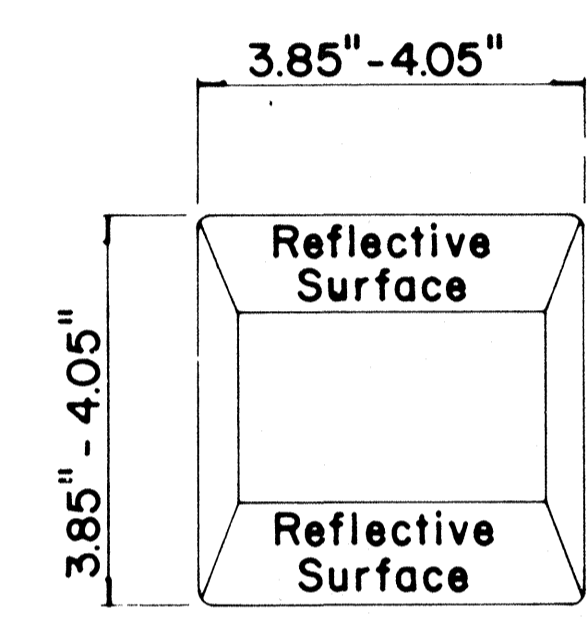

TYPE D
TWO-WAY YELLOW REFLECTIVE MARKER

GENERAL NOTES

1. Pavement marking and striping shall conform to the latest "Manual on Uniform Traffic Control Devices for Streets and Highways," and as amended.
2. Layout and installation of pavement marking and striping shall be done by the Contractor. The Contractor shall check the layouts with the Engineer prior to performing work.
3. Edge lines shall not be continued through intersections and shall not be broken for driveways unless otherwise shown or directed.

LEGEND

- Type A
- ◻ Type C
- ◻ Type D
- Type H
- Type J

APPROVAL RECOMMENDED:
Eiichi Tanaka 7/21/78
TRAFFIC ENGINEER DATE

APPROVED:
Harbert B. Zelenka 1/24/78
ASSISTANT CHIEF, ENGINEERING DATE

No	REVISION	APPROVED BY	DATE
1	Supersedes DT 300 approved 11/18/71.	H.T.	1/24/78
2	Delete Type A Markers from Bike Route Delineation.	H.T.	10/15/79
3	Added General Note 3. Revised left edge stripe.	H.T.	9-28-83

STATE OF HAWAII
DEPARTMENT OF TRANSPORTATION
HIGHWAYS DIVISION

STANDARD DETAILS
RAISED PAVEMENT MARKERS
AND STRIPING

Not to Scale July 1978
SHEET No. 10 OF 12 SHEETS DT 300

DATE
SURVEY PLOTTED BY
DRAWN BY
CHECKED BY
ORIGINAL PLAN
TRACED BY
NOTE BOOK
QUANTITIES BY
CHECKED BY

FED. ROAD DIST. NO.	STATE	FED. AID PROJ. NO.	FISCAL YEAR	SHEET NO.	TOTAL SHEETS
HAWAII	HAW.	HS-0300(23)	1984	24	42

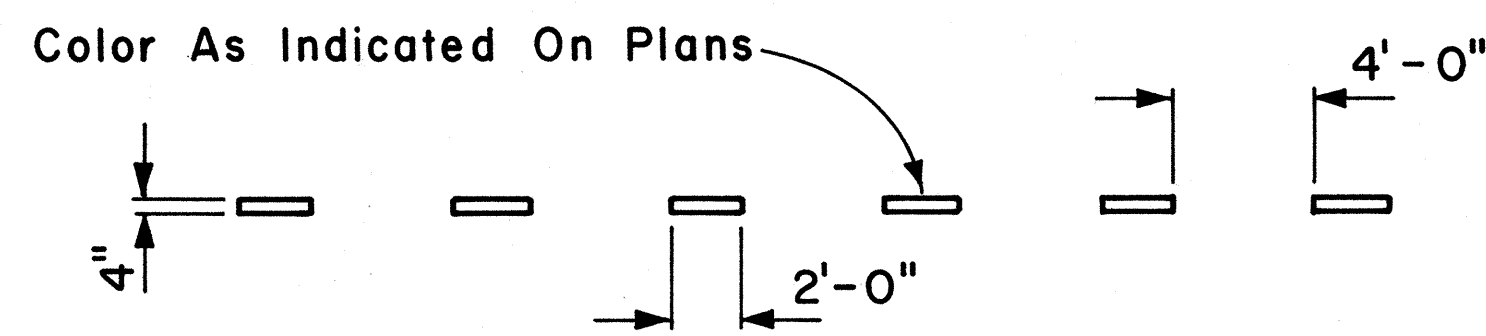

4" GUIDE LINE

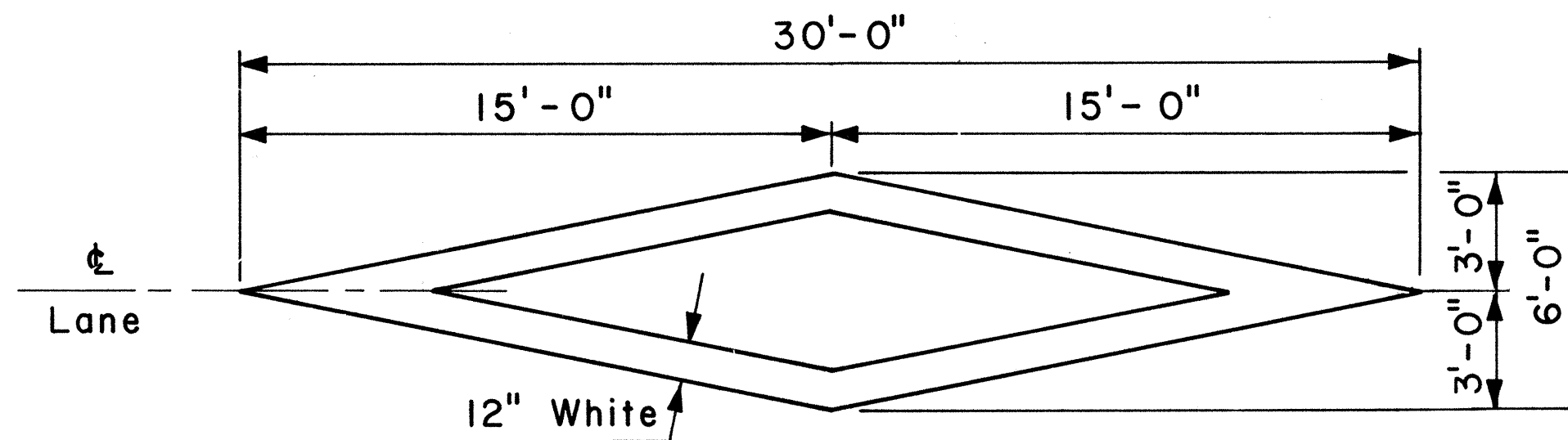

PAVEMENT DIAMOND

GENERAL NOTES:

1. Pavement marking and striping shall conform to the latest edition of the "Manual on Uniform Traffic Control Devices for Streets and Highways," by the FHWA, and as amended.
2. Layout of pavement markings and striping shall be done by the Contractor. The Contractor shall check layout of markings and striping with the Engineer prior to performing work.
3. For additional pavement marking details, see sheet DT 300.

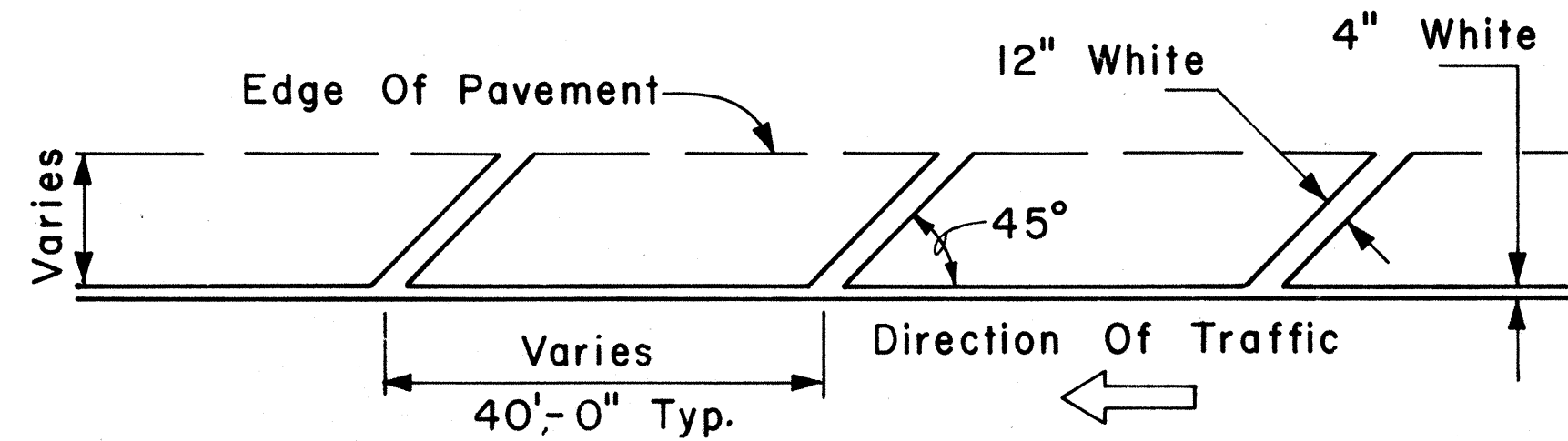

TRANSVERSE RIGHT SHOULDER MARKING

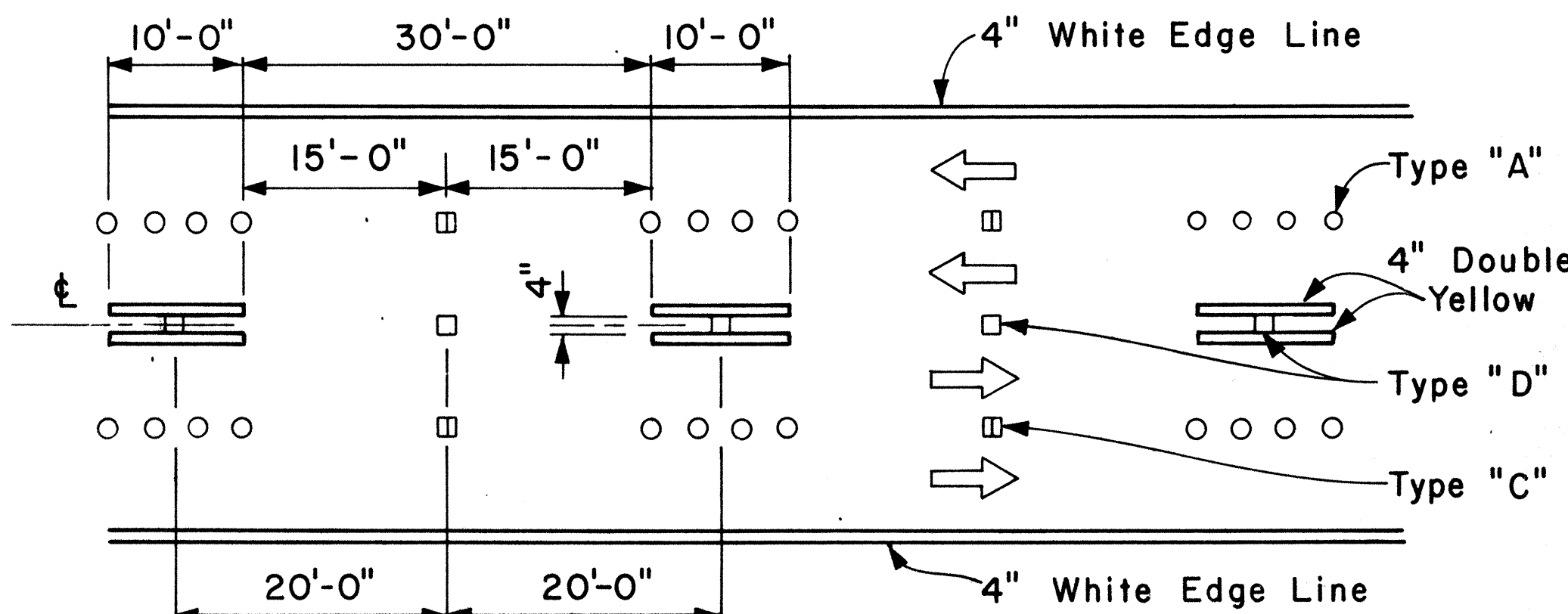

MULTI-LANE REVERSIBLE LANES

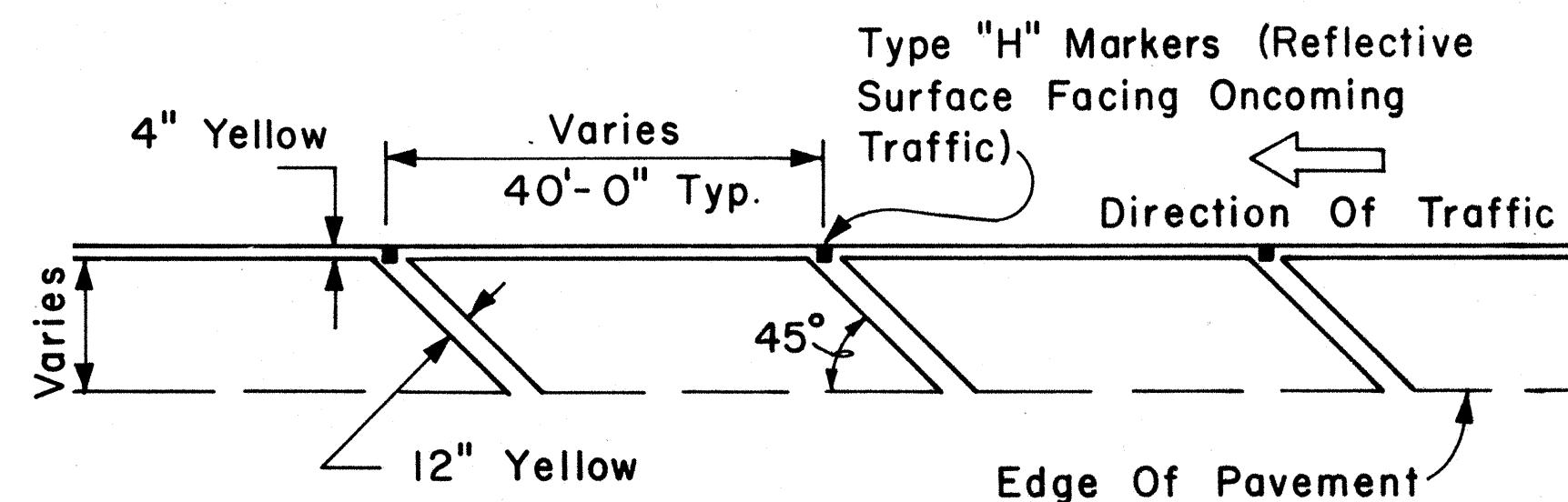

TRANSVERSE LEFT SHOULDER MARKING

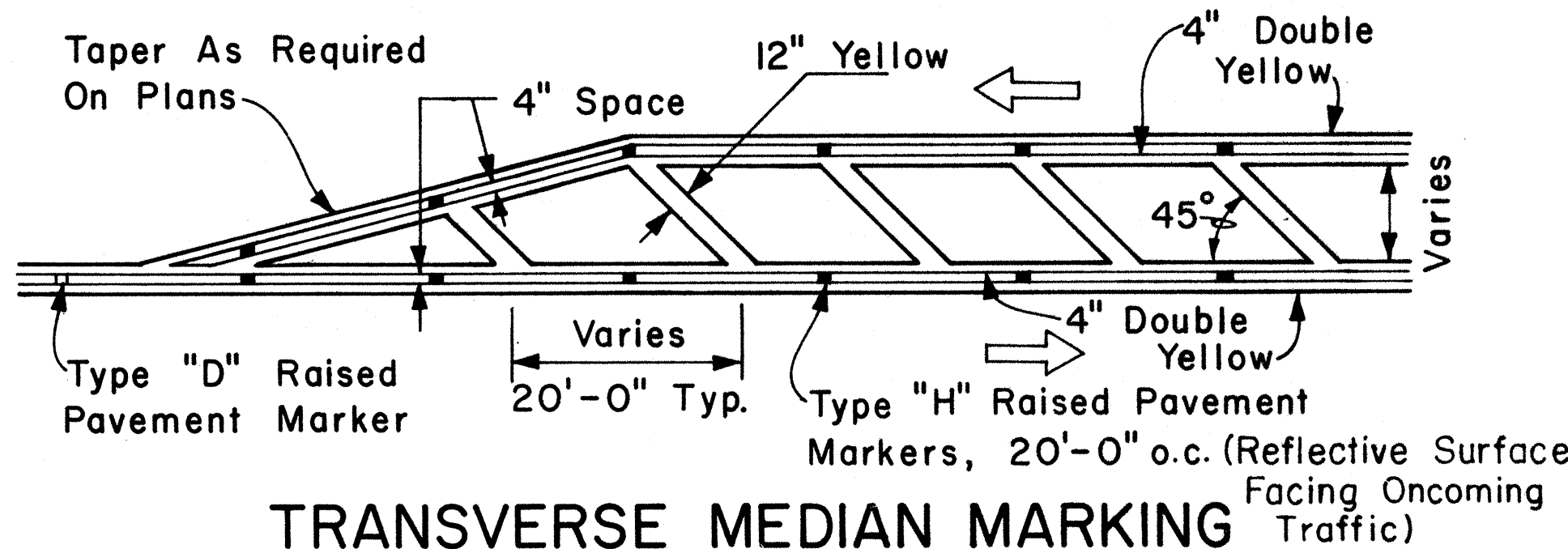

TRANSVERSE MEDIAN MARKING

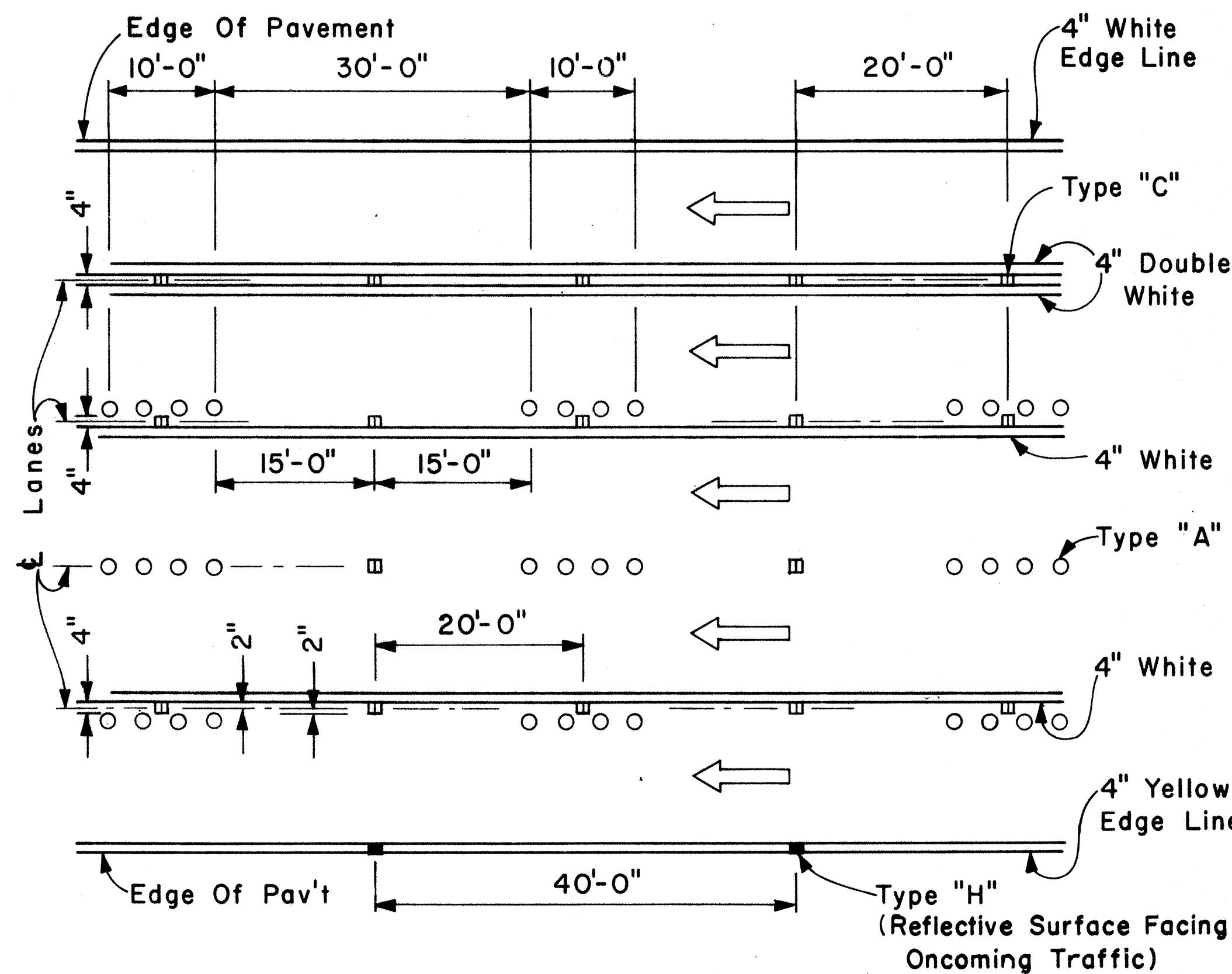

MULTI-LANE LANE CHANGE RESTRICTION ZONES

APPROVAL RECOMMENDED:
Eishi Tanaka 5/2/78
 TRAFFIC ENGINEER DATE

APPROVED:
Robert S. Zaleski 5/3/78
 ASSISTANT CHIEF, ENGINEERING DATE

NO.	REVISION	APPROVED BY	DATE

STATE OF HAWAII
 DEPARTMENT OF TRANSPORTATION
 LAND TRANSPORTATION FACILITIES DIVISION
STANDARD DETAILS
 MISCELLANEOUS
 PAVEMENT MARKINGS
 Scale: Not to Scale Date: April, 1978
 SHEET NO. 11 OF 12 SHEETS DT 302

DATE: _____
 SURVEY PLOTTED BY: _____
 ORIGINAL PLAN: _____
 DRAWN BY: _____
 DESIGNED BY: _____
 NOTE BOOK: _____
 CHECKED BY: _____
 No. _____

FED. ROAD DIST. NO.	STATE	FED. AID PROJ. NO.	FISCAL YEAR	SHEET NO.	TOTAL SHEETS
HAWAII	HAW.	115-0300(2)	1984	25	42

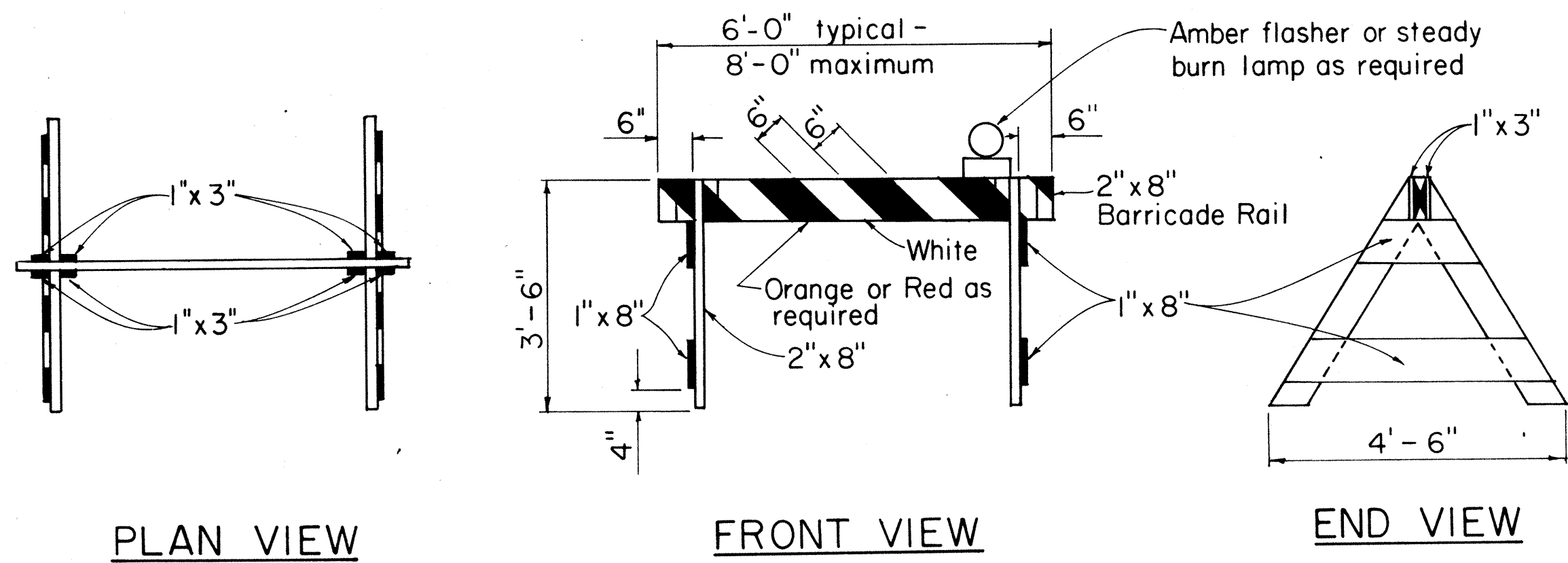

TYPE I BARRICADE
Scale: 1/2" = 1'-0"

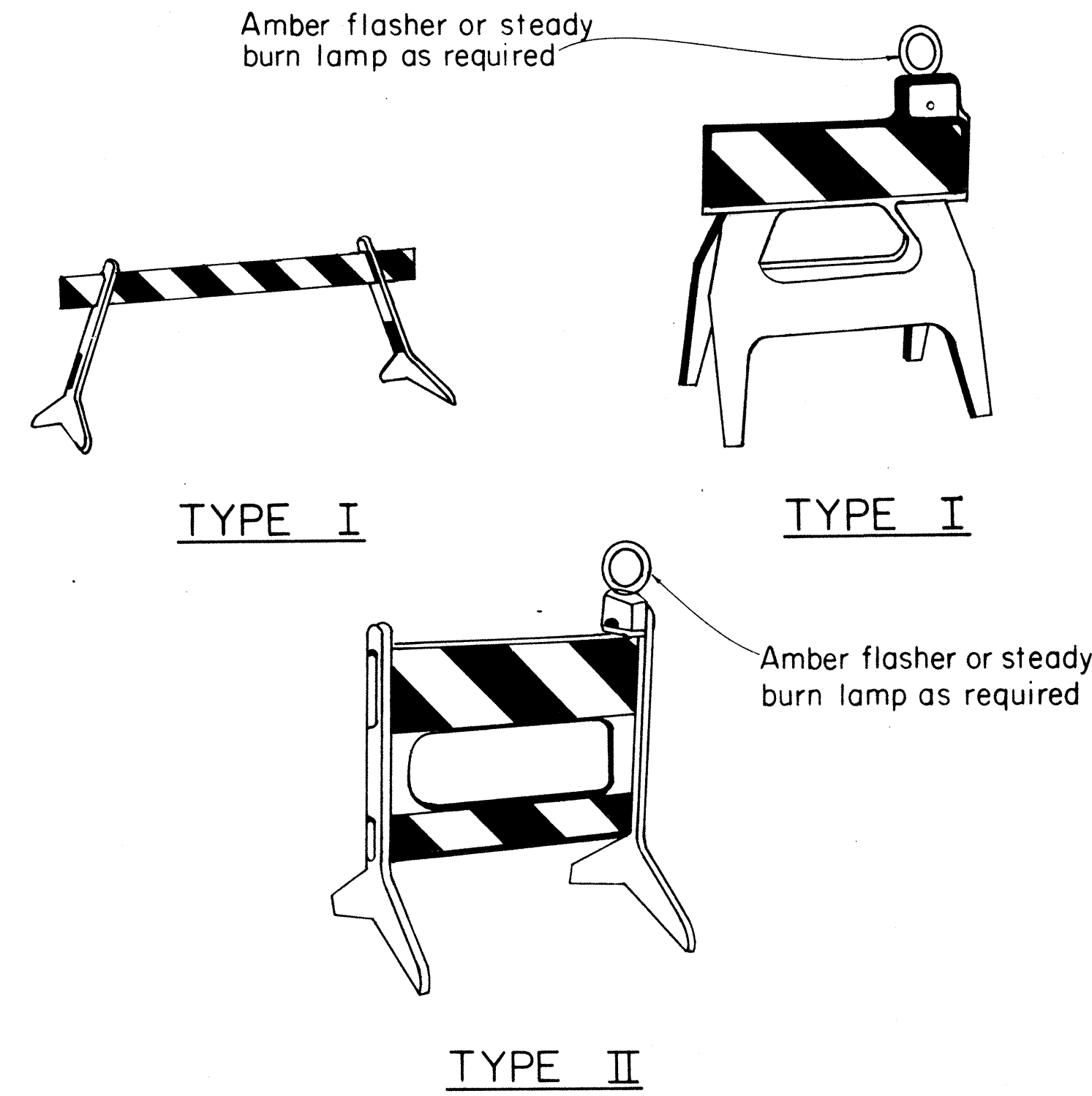

PLASTIC MOLDED BARRICADE OPTIONS*
Not to Scale

* Shop Drawings must be submitted for approval.

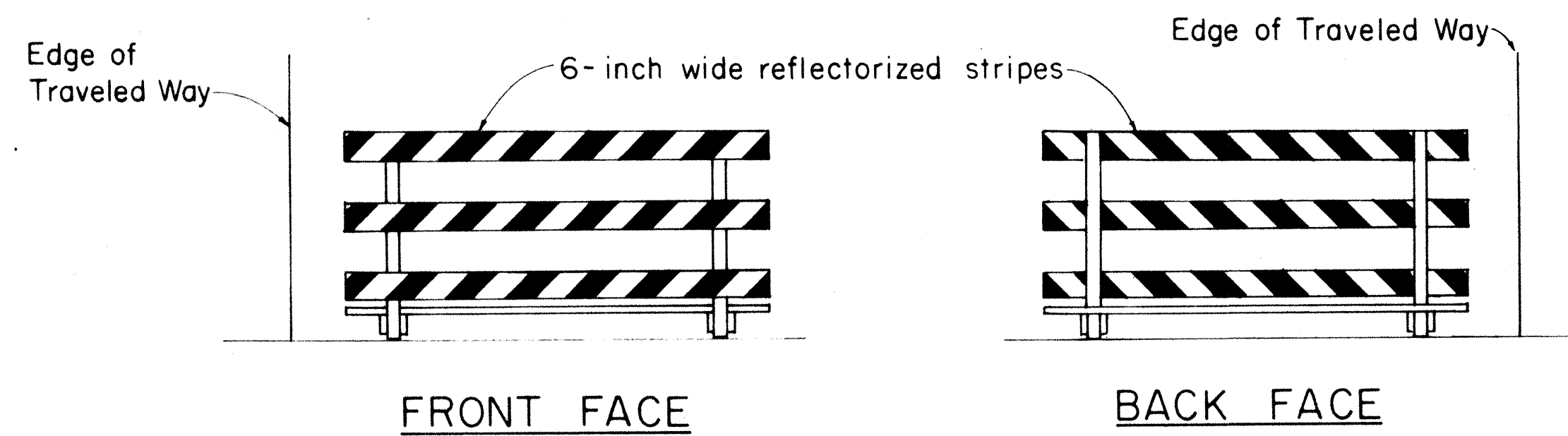

TYPICAL BARRICADE STRIPING DETAILS**
Not to Scale

** Similar for Types I & II

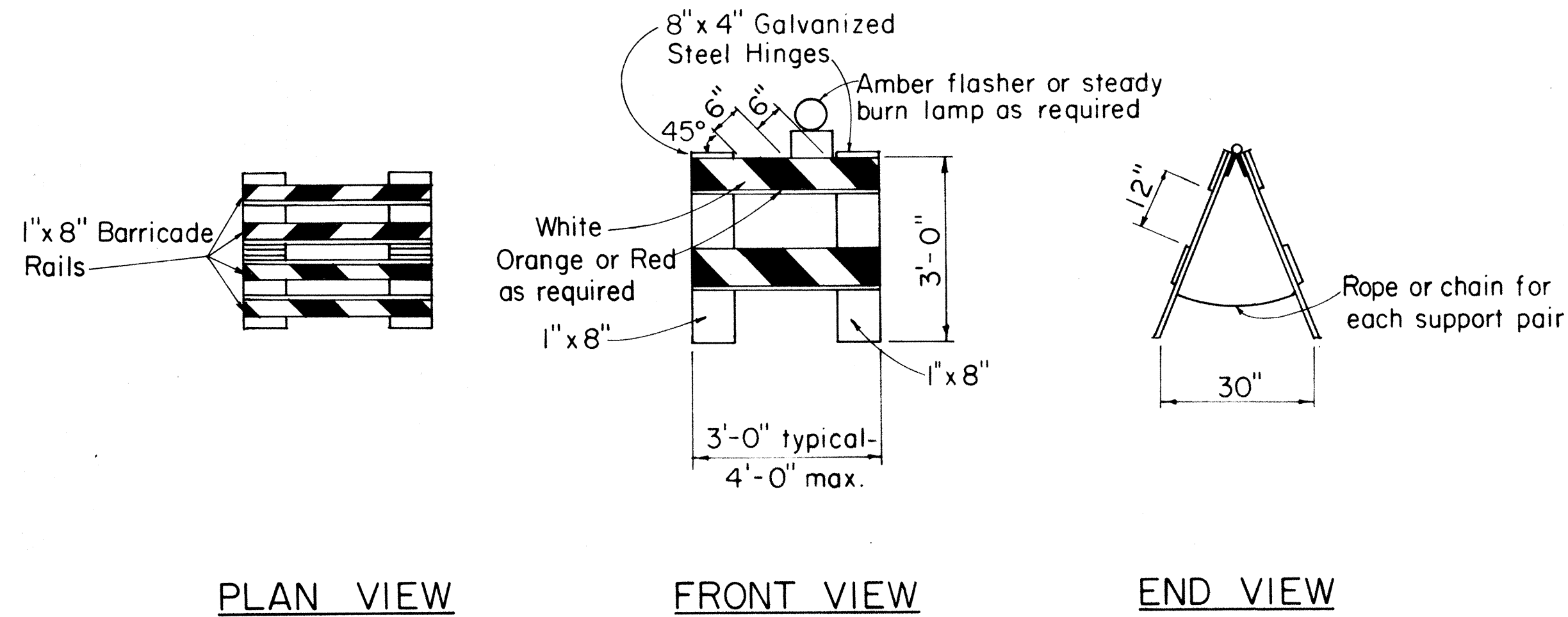

TYPE II BARRICADE
Scale: 1/2" = 1'-0"

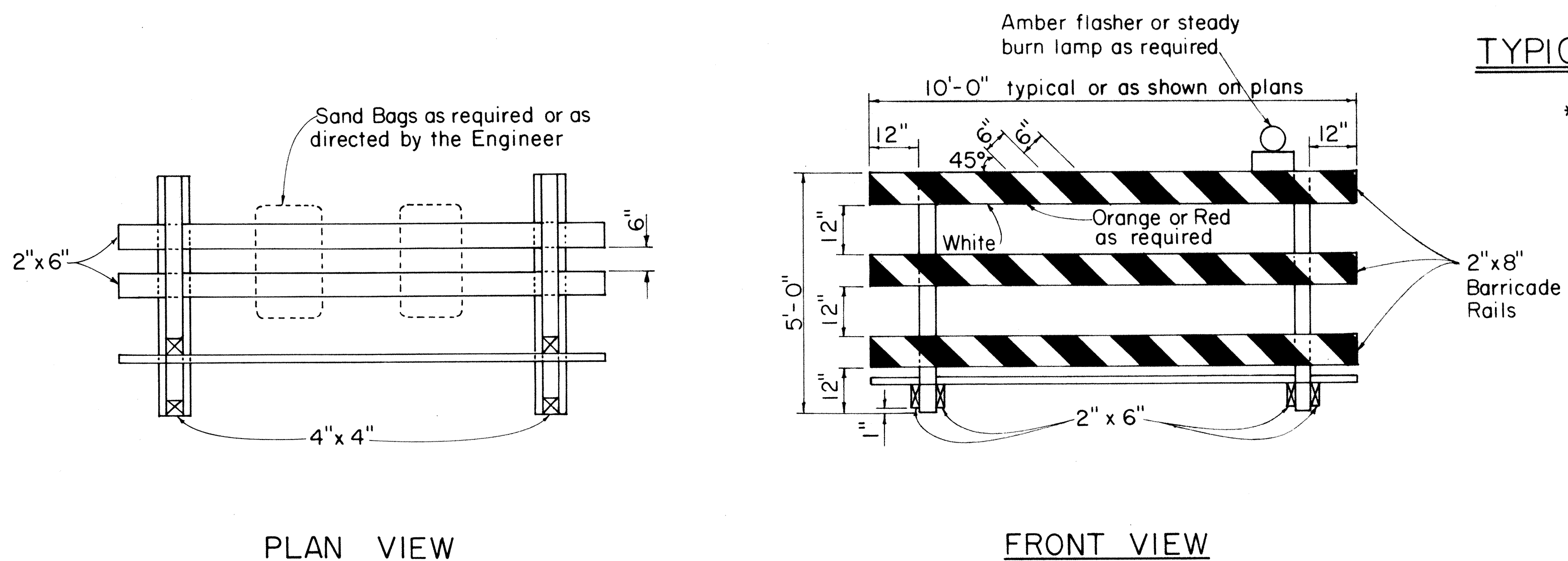

TYPE III BARRICADE
Scale: 1/2" = 1'-0"

GENERAL NOTES

1. The front and back faces of each barricade rail shall be reflectorized with stripes sloping downward toward the same side (traveled way) of each barricade.
2. Contractor may submit alternate barricade designs for approval.
3. Sandbags or other approved weights shall not be placed on top of any striped rail.
4. The Contractor is directed to Section 626.

APPROVAL RECOMMENDED:
Eiichi Tanaka 10/21/81
TRAFFIC ENGINEER DATE

APPROVED:
Albert S. Sato 10/23/81
ASSISTANT CHIEF, ENGINEERING DATE

NO.	REVISION	APPROVED BY	DATE
1	Supersedes DT 800 Approved 12/30/69	H.T.	10/23/81

STATE OF HAWAII
DEPARTMENT OF TRANSPORTATION
HIGHWAYS DIVISION

STANDARD DETAILS

BARRICADES

SCALE: As Shown
SHEET No. 12 OF 12 SHEETS DT 800

ORIGINAL SURVEY PLOTTED BY: _____
DRAWN BY: _____
TRACED BY: _____
DESIGNED BY: _____
QUANTITIES BY: _____
CHECKED BY: _____
No. _____