

FED. ROAD DIST. NO.	STATE	FED. AID PROJ. NO.	FISCAL YEAR	SHEET NO.	TOTAL SHEETS
HAWAII	HAW.	F-072-1(28)	1984	22	34

GENERAL NOTES

- Signs shall be placed in conformance with positions shown and described in the "Manual on Uniform Traffic Control Devices for Streets and Highways", 1978, Part II, Section 2A-21, as amended, and as supplemented herein.
- Sign 48" and wider or larger than 10 sq. ft. in area shall be mounted on two or more sign posts except as noted below.
- Signs 48" and wider or larger than 10 sq. ft. in area may be mounted on objects other than sign posts (i.e. on highway lighting poles) as follows:
 - Signs 48" and wider but less than 10 sq. ft. in area shall be mounted with a minimum of two sets of band bracket and back braces.
 - Signs larger than 10 sq. ft. and less than 28 sq. ft. in area shall be mounted with a minimum of two sets of band brackets and back braces.
 - Signs larger than 28 sq. ft. in area shall be mounted with a minimum of three sets of band bracket and back braces.
- All parking restriction signs with arrows shall be mounted 45° to the line of traffic flow.
- Sign posts shall extend 3 1/2" above each sign, where required, for attachment of City and County street name signs.
- (R) or (L) indicates right or left and shown on the plans.
- See plans for special details of signs along bikeways.
- The minimum lateral distances shown are guidelines and shall be exceeded whenever possible. The Contractor shall place signs at the maximum practical lateral distance from the edge of the traveled way up to 30 feet and shall utilize protected locations whenever possible. Final locations of all signs shall be approved by the Engineer.
- Signs in medians shall be placed at midpoint of median up to a maximum distance of 30 feet from the edge of traveled way. When appropriate, signs for opposing directions shall be placed back to back.
- Anchor bases shall be installed for all signpost installations, unless otherwise shown or directed. See sheets DT 100A and DT 100B.

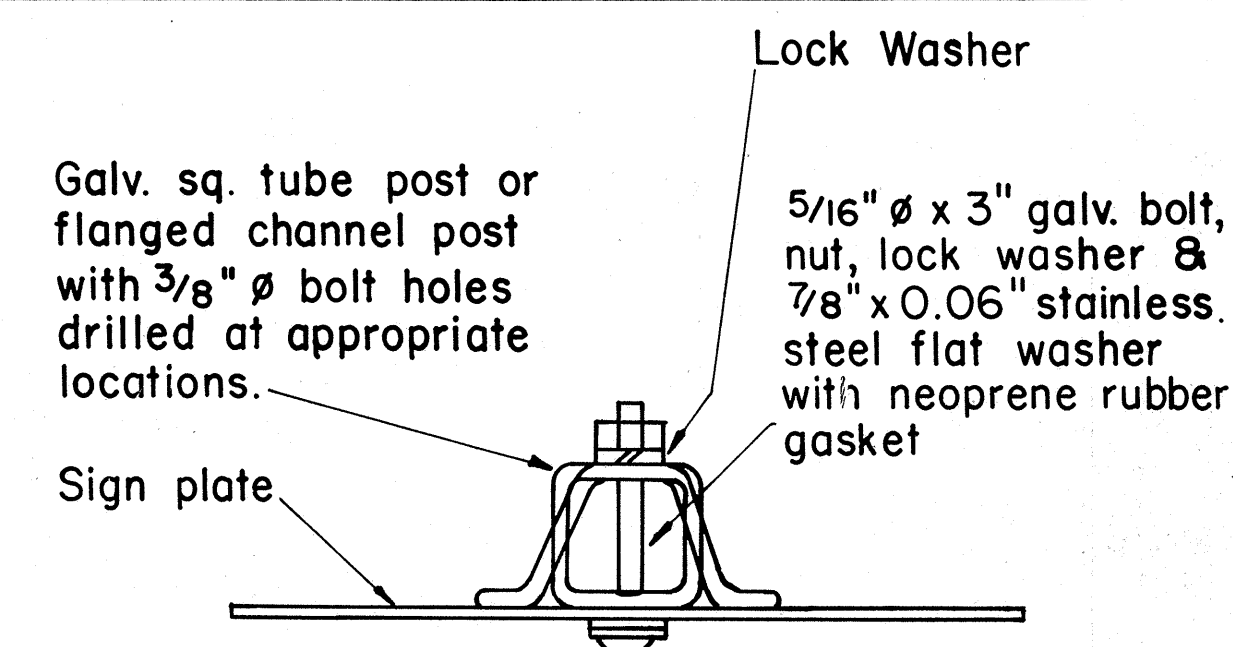

GALVANIZED SQUARE TUBE OR FLANGED CHANNEL POST

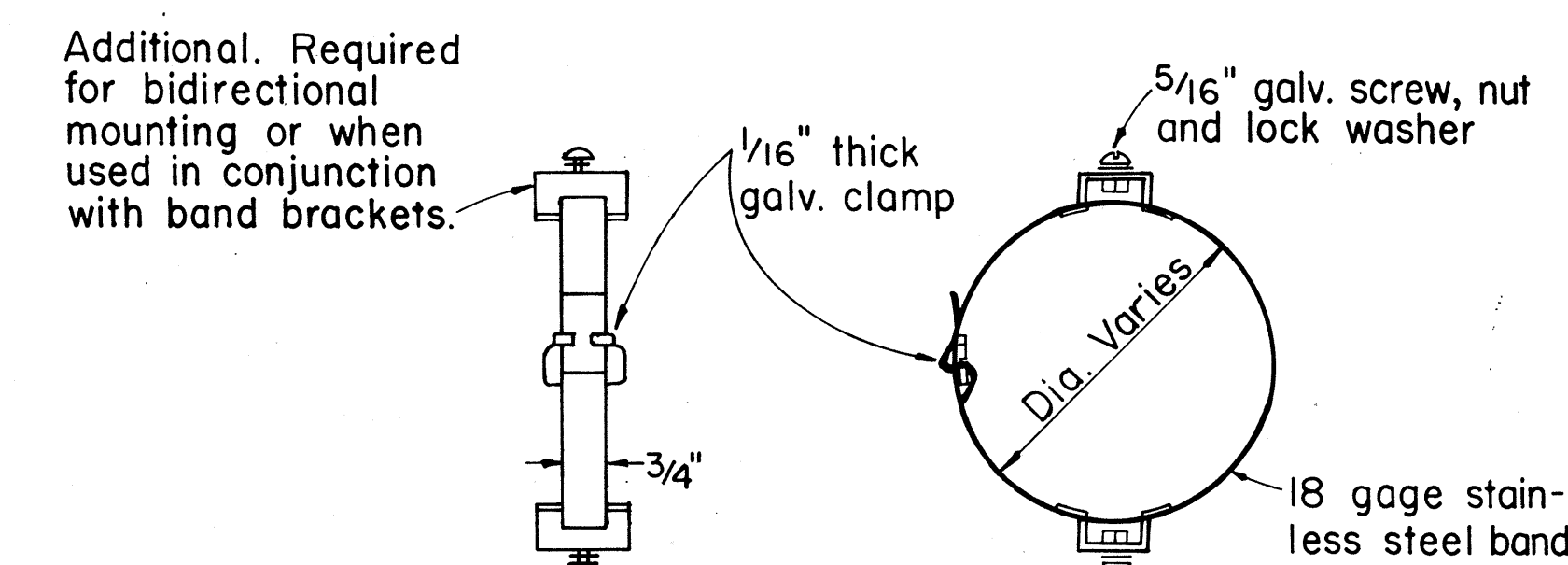
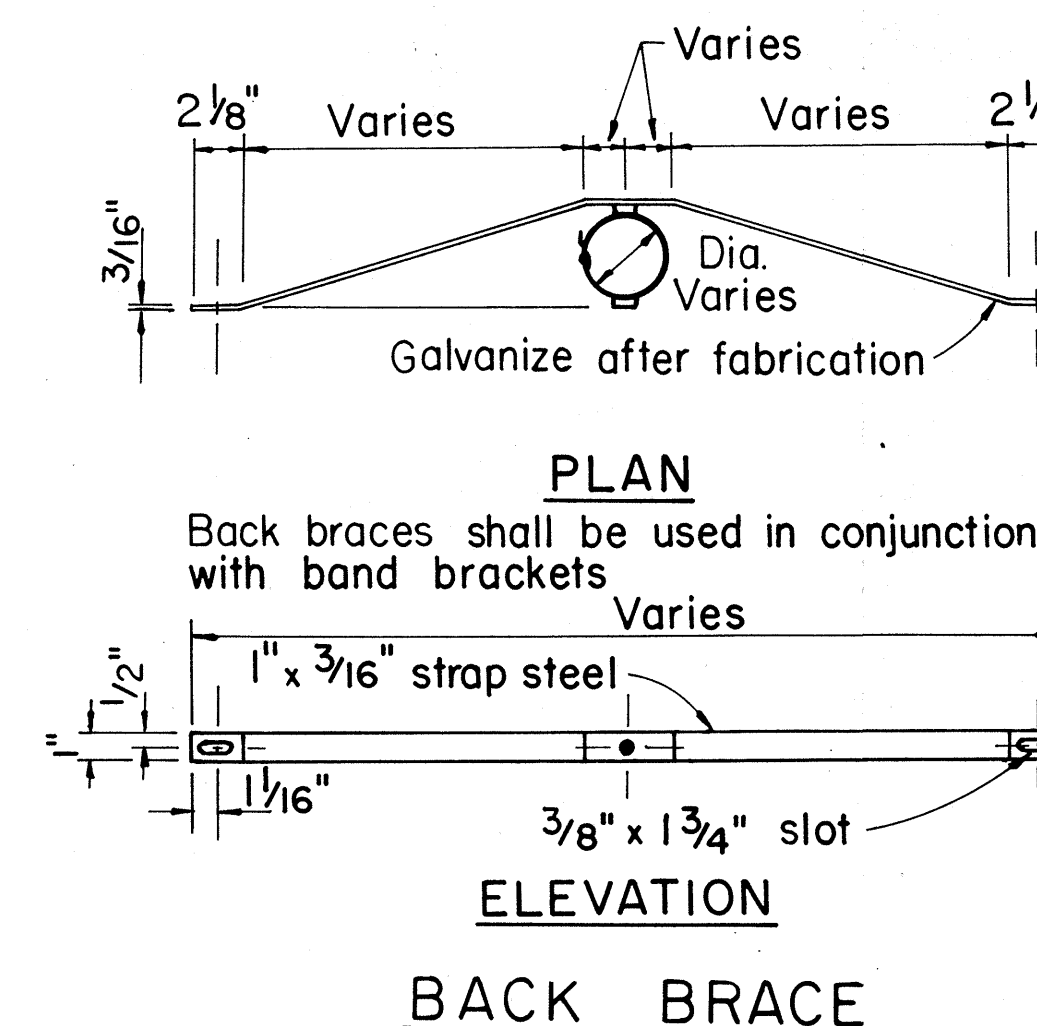

LEFT SIDE VIEW PLAN BAND BRACKET

APPROVAL RECOMMENDED:
Eiichi Tanaka 10/14/83
 TRAFFIC ENGINEER DATE

APPROVED:
P. Fujiyama 10-18-83
 ASSISTANT CHIEF, ENGINEERING DATE

TYPICAL MOUNTING DETAILS

NO.	REVISION	APPROVED BY	DATE
1	Supersedes Sht. DT 100 approved 11/15/77	<i>PLO</i>	10-18-83

STATE OF HAWAII DEPARTMENT OF TRANSPORTATION HIGHWAYS DIVISION
STANDARD DETAILS
MISCELLANEOUS SIGN DETAILS
Not to Scale: Oct. 1983
SHEET NO. 22 OF 13 SHEETS DT 100

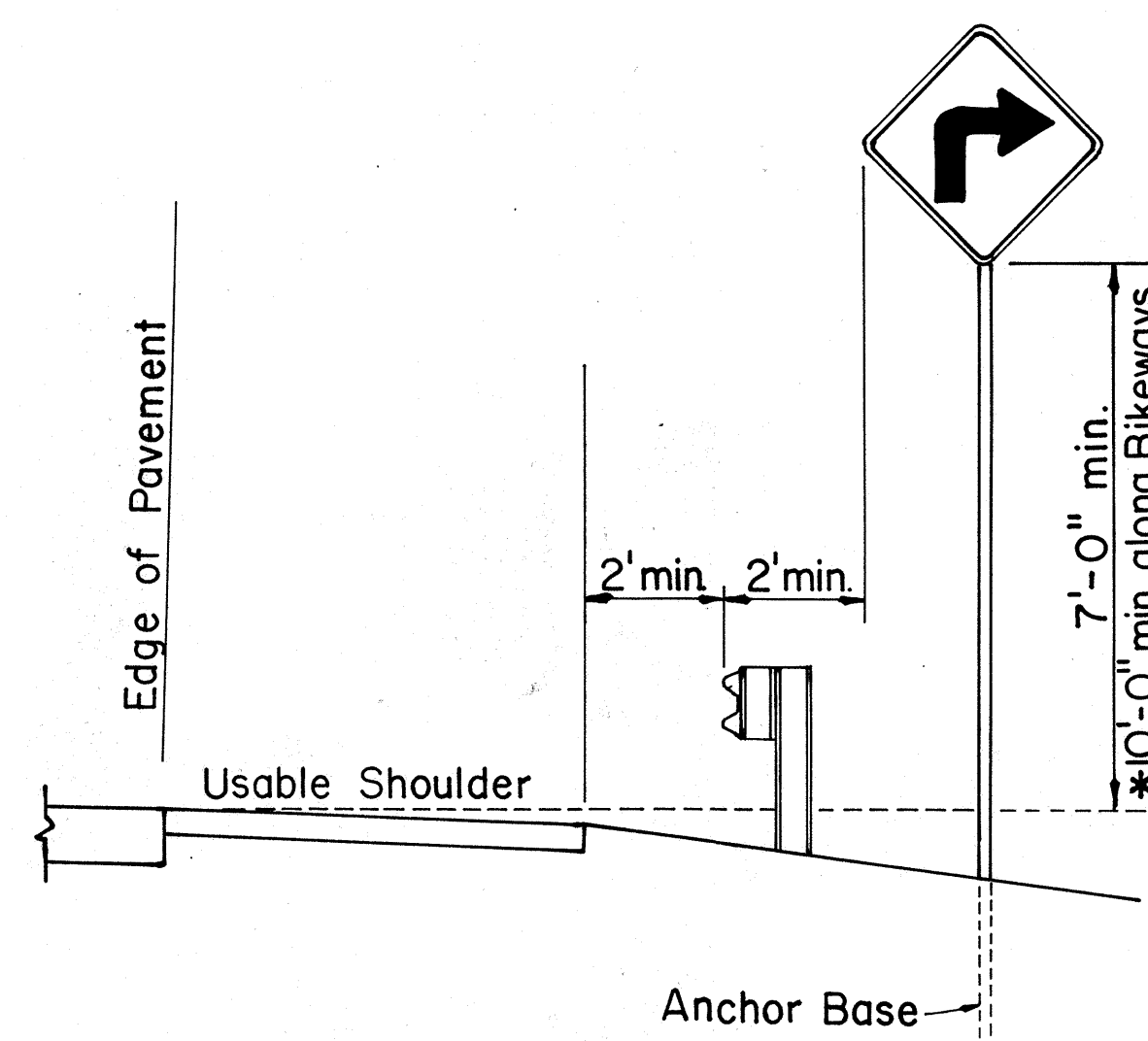
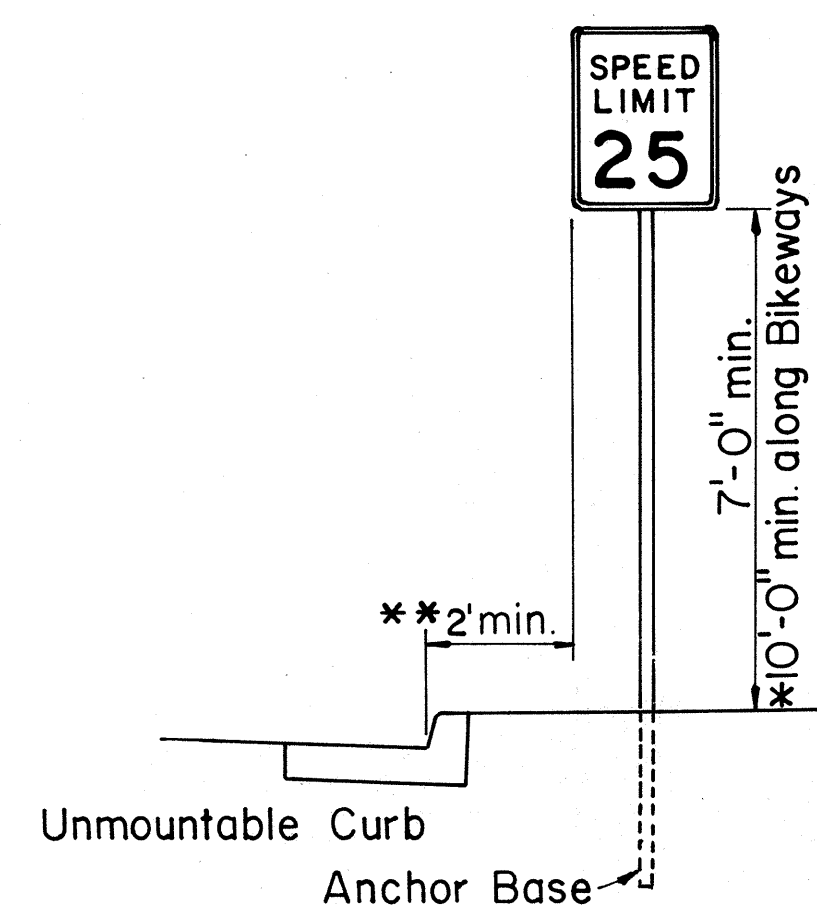

ROADSIDE ASSEMBLY RURAL DISTRICT

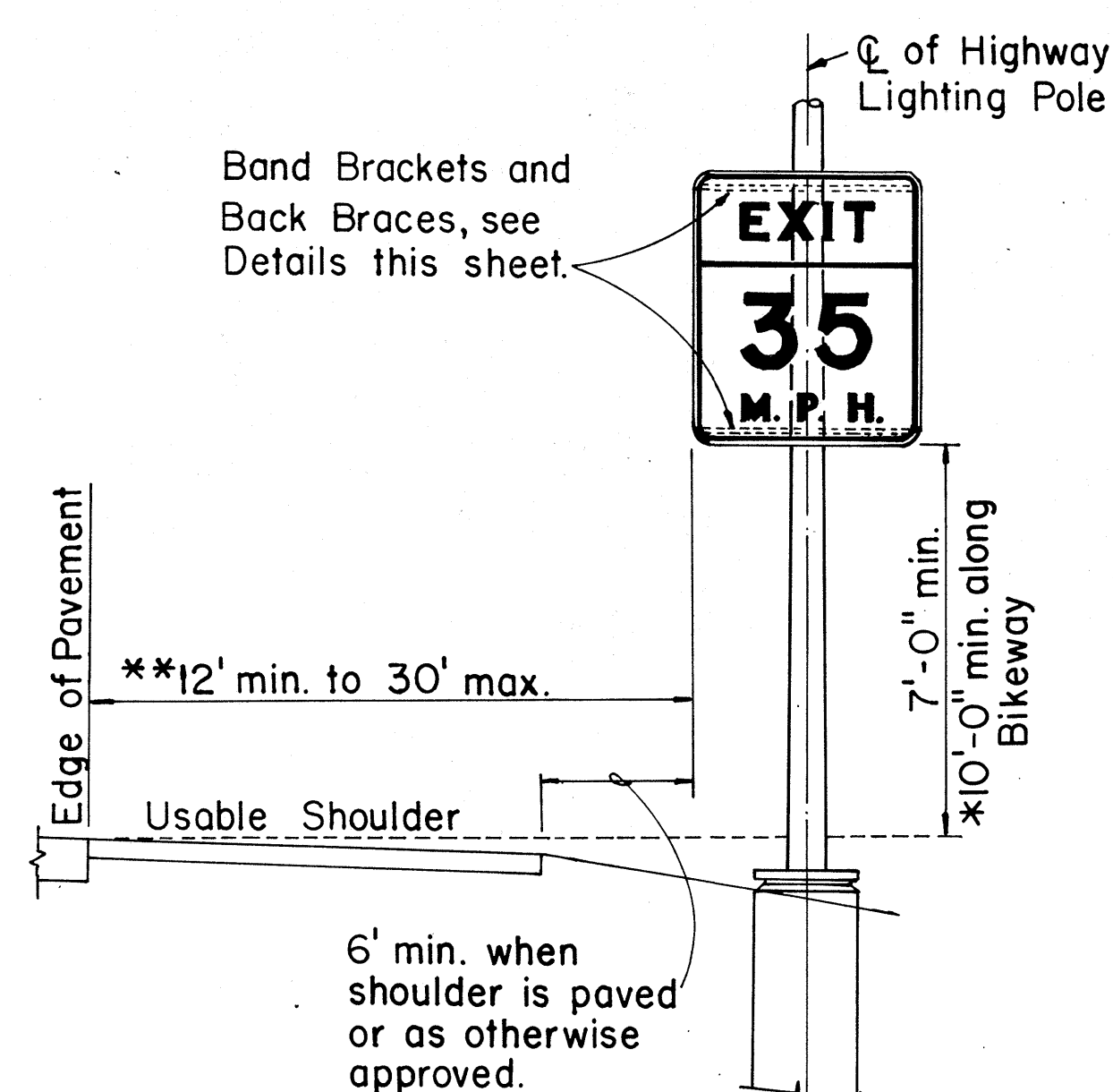
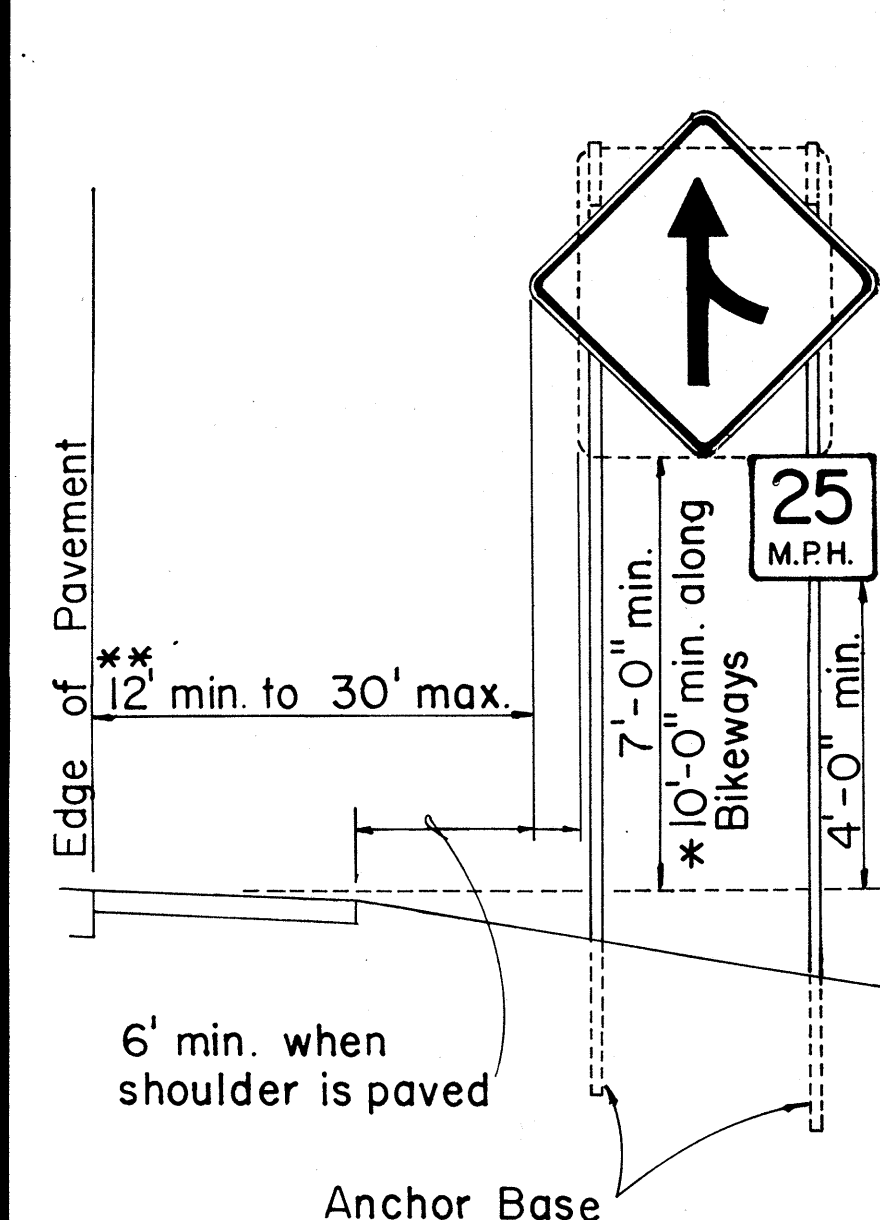
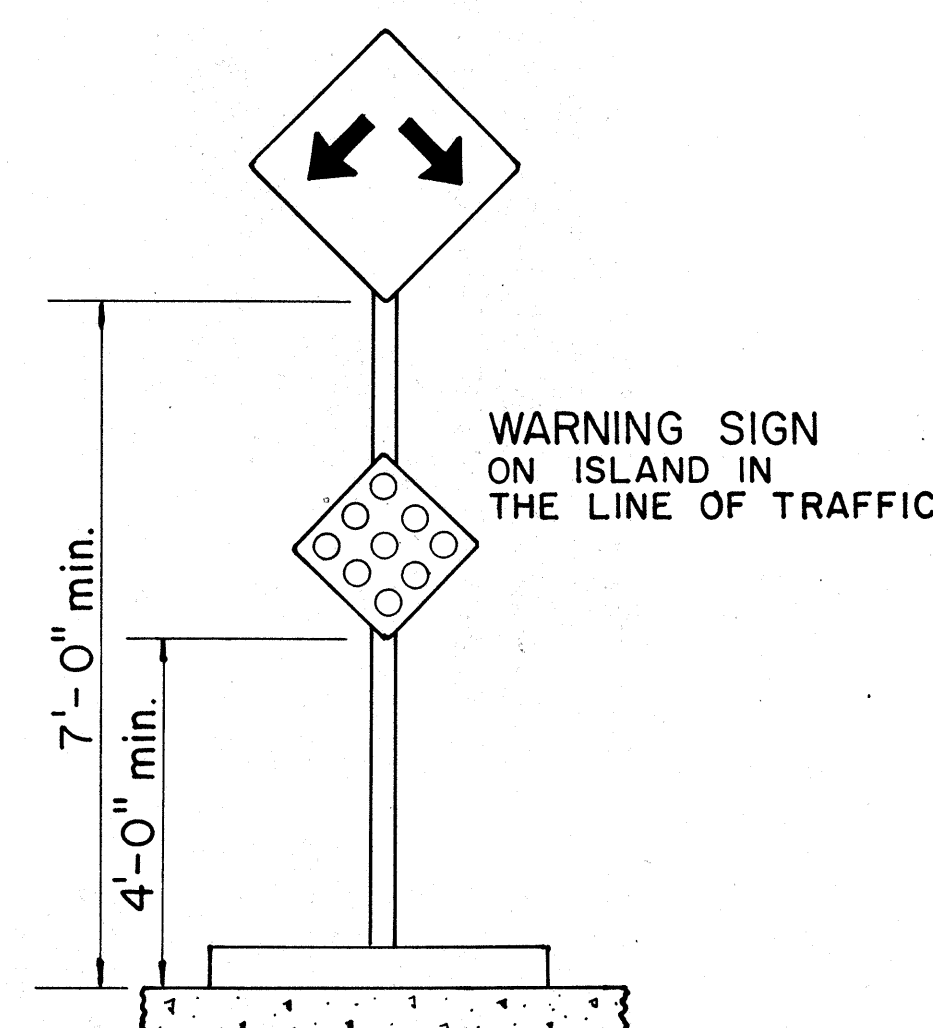
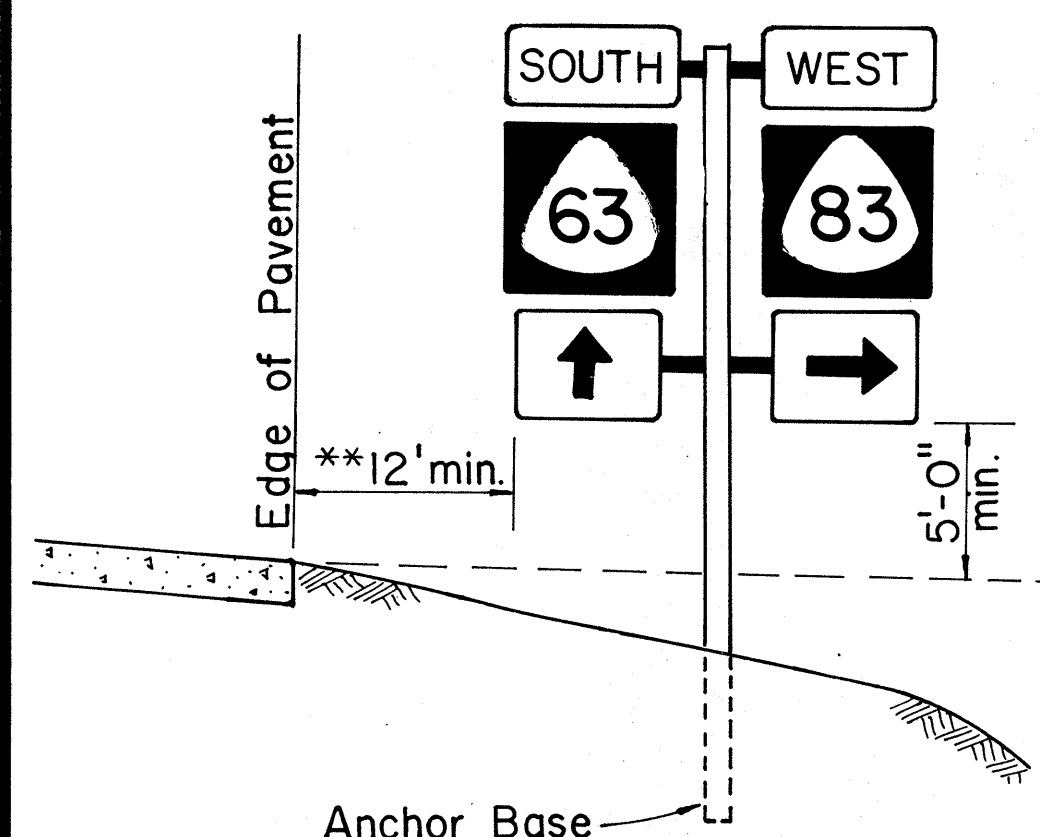

HEIGHT AND LATERAL LOCATION OF SIGNS TYPICAL INSTALLATION

FED. ROAD DIST. NO.	STATE	FED. AID PROJ. NO.	FISCAL YEAR	SHEET NO.	TOTAL SHEETS
HAWAII	HAW.	F-072-1 (Z8)	1984	23	34

A or A,	C	C,
36"	6"	-
48"	9"	19"
60"	12"	24"

NOTE: Frame stiffeners are required when D is greater than 24". See Gen. Note 4.

GENERAL NOTES

- Sign posts and base posts shall be flanged channel type structural steel conforming to ASTM A 499 and galvanized in accordance with ASTM A 123.
NOMINAL DIMENSIONS:
2.50 lbs./ft. - 3.125" x 1.562"
4.00 lbs./ft. - 3.500" x 1.750"
- Retainer - Spacer Strap shall be AISI 1020 steel and galvanized in accordance with ASTM A 123.
- Retainer and Connector Bolts shall be 5/16 - 18 UNC x 1.75" long hex. head, integral flange conforming to ASTM A 354 Grade BC. Nuts shall be 5/16 - 18 UNC hex. head, integral flange conforming to ASTM A 563 Grade D. All bolts and nuts shall be cadmium plated per Federal spec. QQP 416 B, Class 2, Type 2.
- All accessories, fittings and stiffener details (as required) shall be submitted to Engineer for approval 20 days prior to installation.
- For additional details see sht. DT 100.
- Basic formulas for use with the windload charts:
Factor = $A \times B \times H$
Therefore, if sign area (A x B) is known,
Maximum $H = \frac{\text{Factor}}{\text{sign area (A x B)}}$
and if H is known,
Maximum sign area (A x B) = $\frac{\text{Factor}}{H}$

APPROVAL RECOMMENDED:

Euchi Tanaka 9/21/82
TRAFFIC ENGINEER DATE

APPROVED:

ASSISTANT CHIEF, ENGINEERING DATE

STATE OF HAWAII

DEPARTMENT OF TRANSPORTATION

HIGHWAYS DIVISION

STANDARD DETAILS

GALVANIZED FLANGED CHANNEL

SIGN POST MOUNTING

Scale: As Shown

Date: Sept. 1982

SHEET NO. 2 OF 13 SHEETS DT 100A

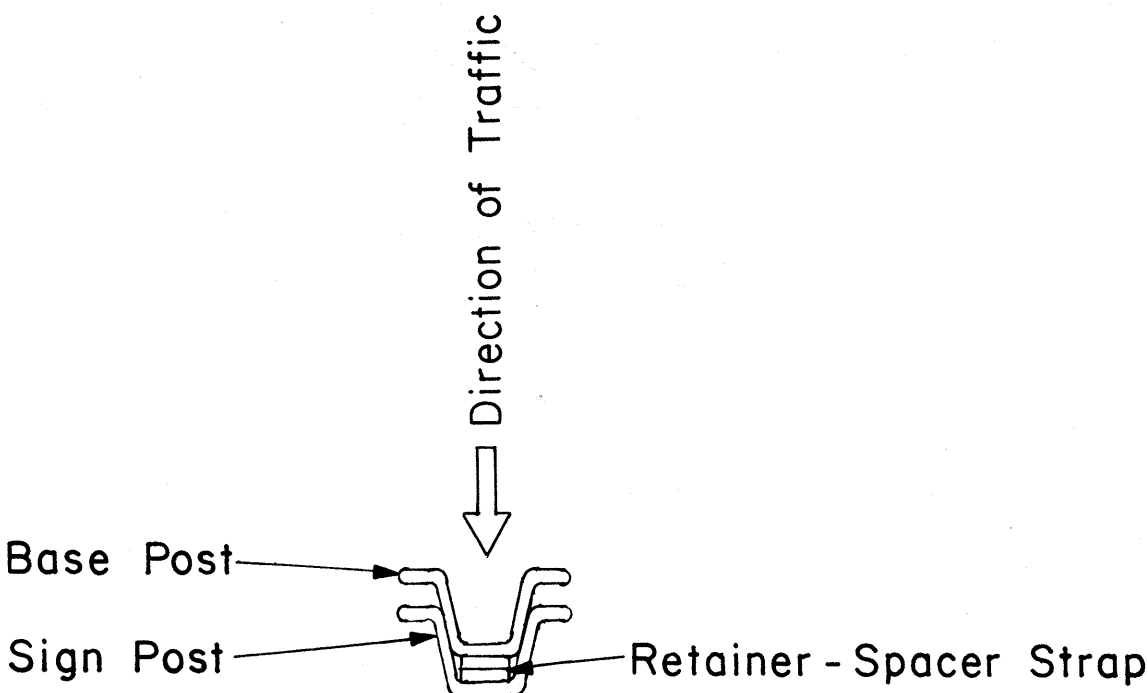

TOP VIEW

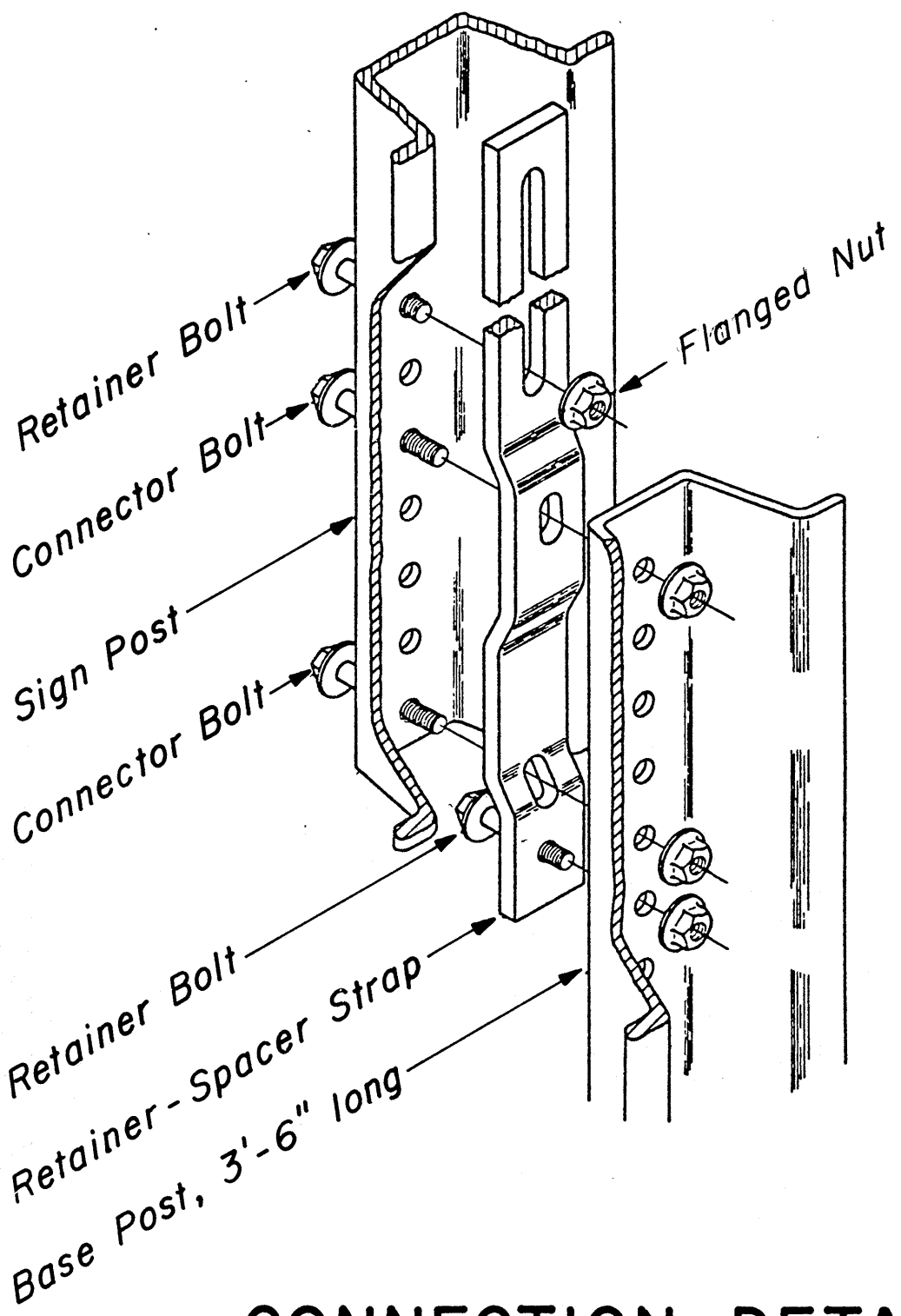

CONNECTION DETAIL

Not to Scale

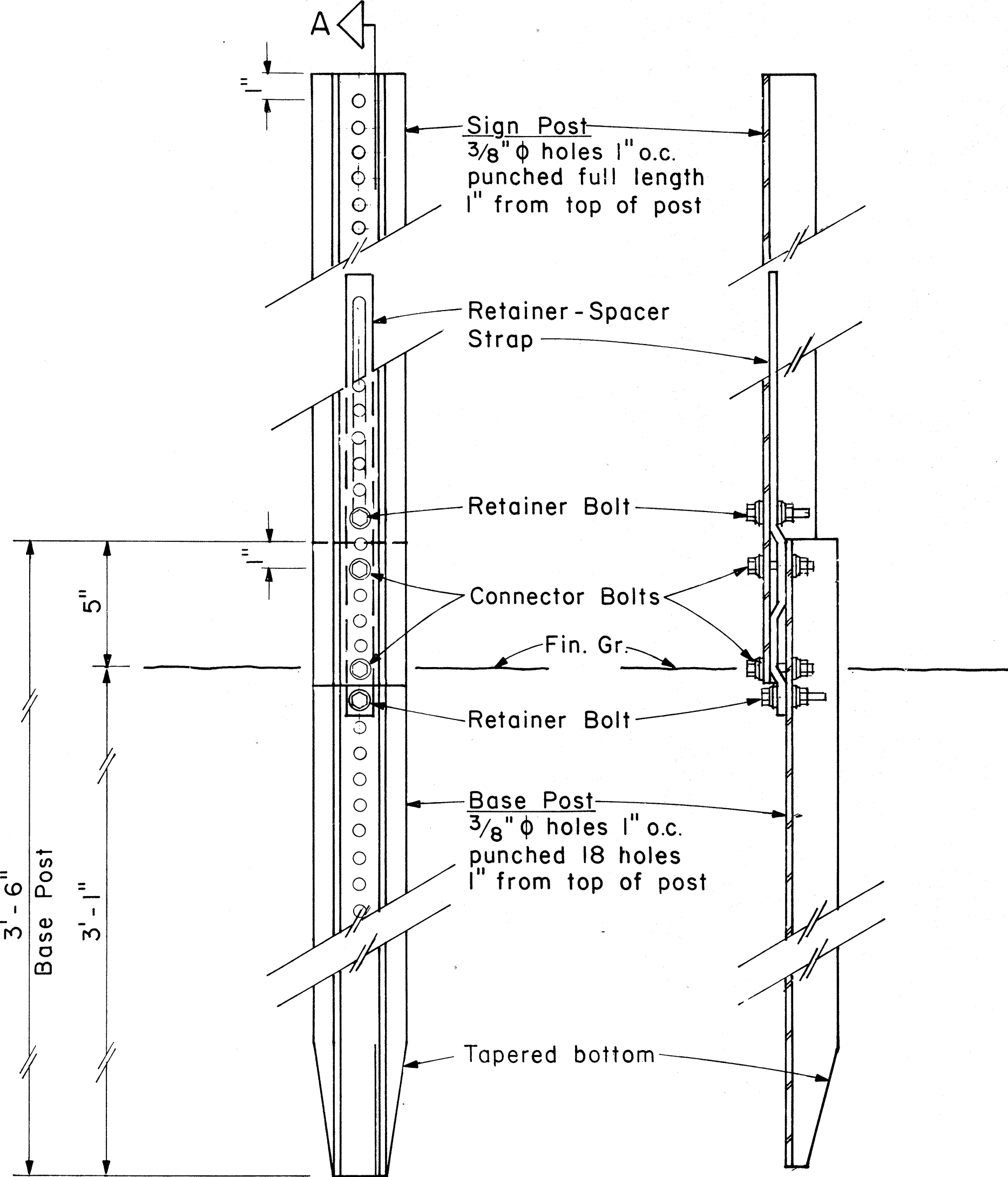

SECTION "A-A"

BACK VIEW

ANCHOR BASE DETAIL

Scale: 3" = 1'-0"

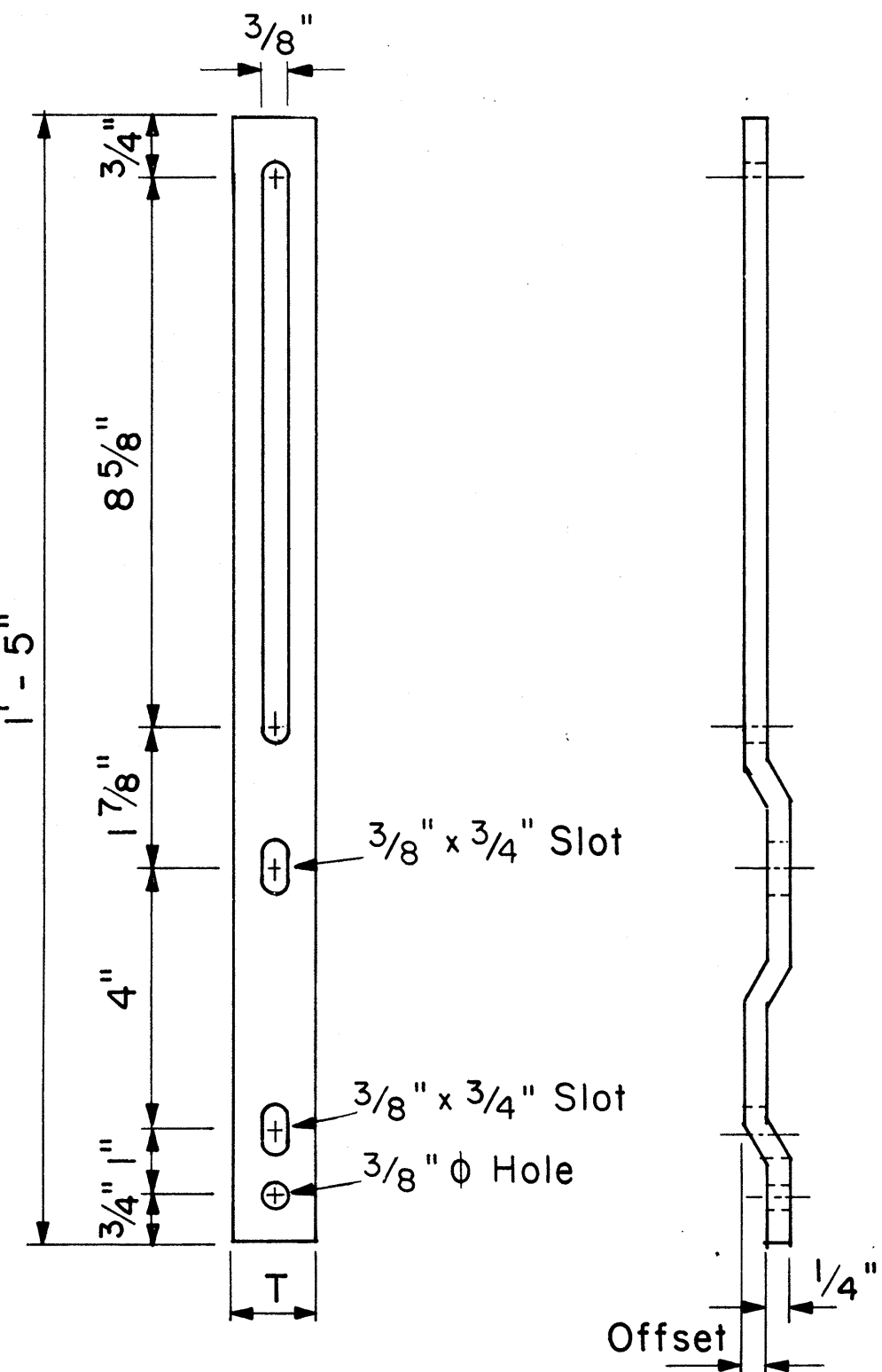

RETAINER-SPACER STRAP

Not to Scale

RETAINER-SPACER STRAP		
Post Size	T	Offset
2.50 lbs./ft.	1.00"	0.145"
4.00 lbs./ft.	1.12"	0.280"

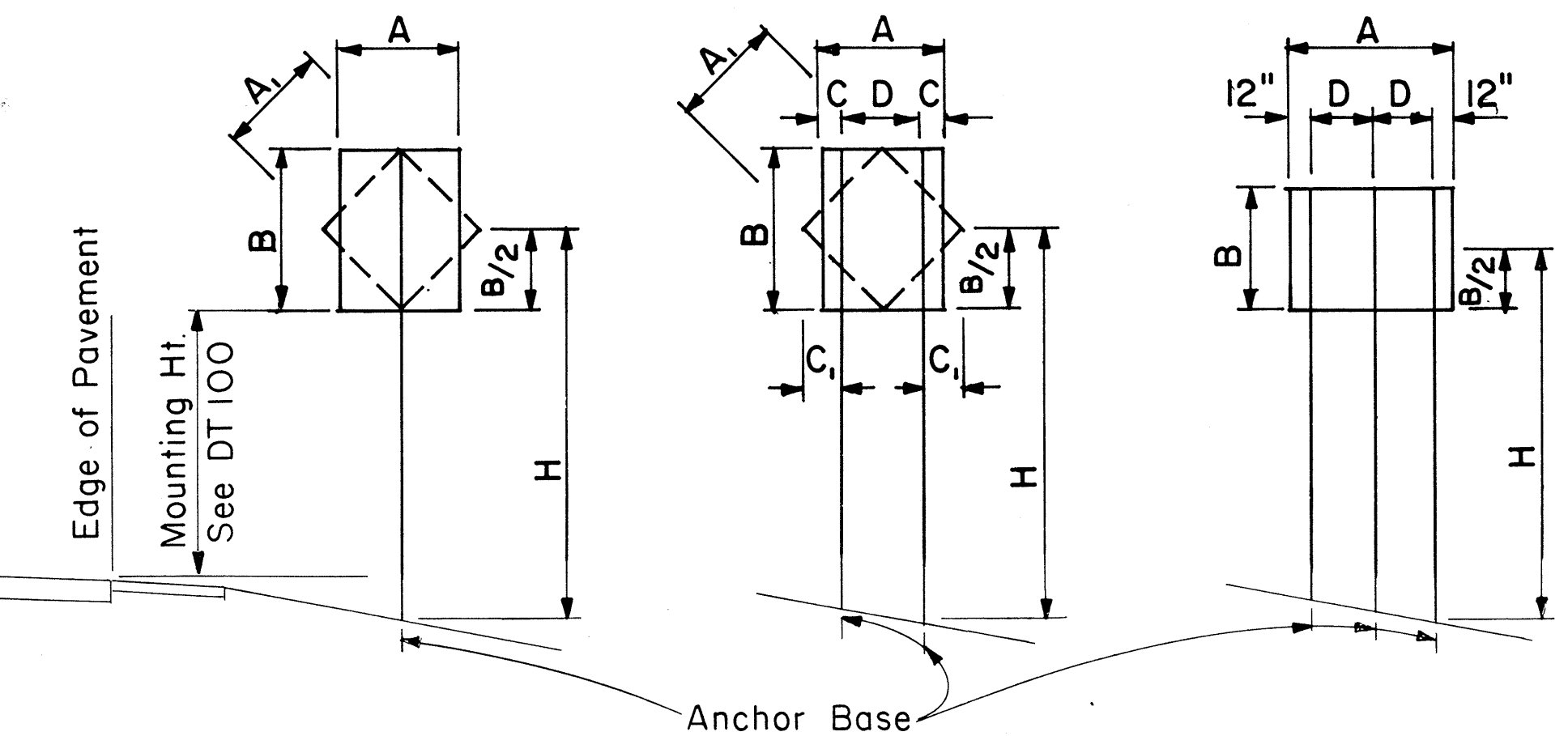

- 1- POST**
Sign area 10 sq. ft. and less
- 2- POST**
Sign area greater than 10 sq. ft. or A= 48"- 60"
- 3- POST**
A = greater than 60"

TYPICAL INSTALLATION

Not to Scale

FLANGED CHANNEL: 1-POST INSTALLATION							
Post Size	A x B x H (Factor)	H = Ground Level to Midpoint (ft.)					
		7	8	9	10	11	12
2.50 lbs./ft.	57	8.14	7.13	6.33	5.70	5.18	4.75
4.00 lbs./ft.	112	-	-	-	-	-	9.33

A x B (Area, sq. ft.)

FLANGED CHANNEL: 2-POST INSTALLATION							
Post Size	A x B x H (Factor)	H = Ground Level to Midpoint (ft.)					
		7	8	9	10	11	12
2.50 lbs./ft.	124	17.71	15.50	13.77	12.40	11.27	10.33
4.00 lbs./ft.	241	34.43	30.13	26.78	24.10	21.91	20.08

A x B (Area, sq. ft.)

FLANGED CHANNEL: 3-POST INSTALLATION							
Post Size	A x B x H (Factor)	H = Ground Level to Midpoint (ft.)					
		7	8	9	10	11	12
2.50 lbs./ft.	187	26.71	23.38	20.78	18.70	17.00	15.58
4.00 lbs./ft.	362	51.71	45.25	40.22	36.20	32.91	30.17

A x B (Area, sq. ft.)

WINDLOAD CHARTS

NO.	REVISION	APPROVED BY	DATE

ORIGINAL PLAN	SURVEY PLOTTED BY	DATE
NOTE BOOK	DRAWN BY	
	DESIGNED BY	
	QUANTITIES BY	
	CHECKED BY	

GENERAL NOTES

- Square tube sign posts shall conform to Subsection 713.11(C) Square Tube Posts of the Specifications.
- All accessories, fittings and stiffener details (as required) shall be submitted to Engineer for approval 20 days prior to installation.
- Square tube posts shall be perforated with 7/16" ϕ holes, 1" o.c., 4 sides, along entire length of post.
- All posts shall be 12 gage unless otherwise specified or shown on the plans.
- For additional details see sht. DT 100.
- Basic formulas for use with the windload charts:
Factor = $A \times B \times H$
Therefore, if sign area ($A \times B$) is known,
Maximum $H = \frac{\text{Factor}}{\text{sign area } (A \times B)}$
and if H is known,
Maximum sign area ($A \times B$) = $\frac{\text{Factor}}{H}$

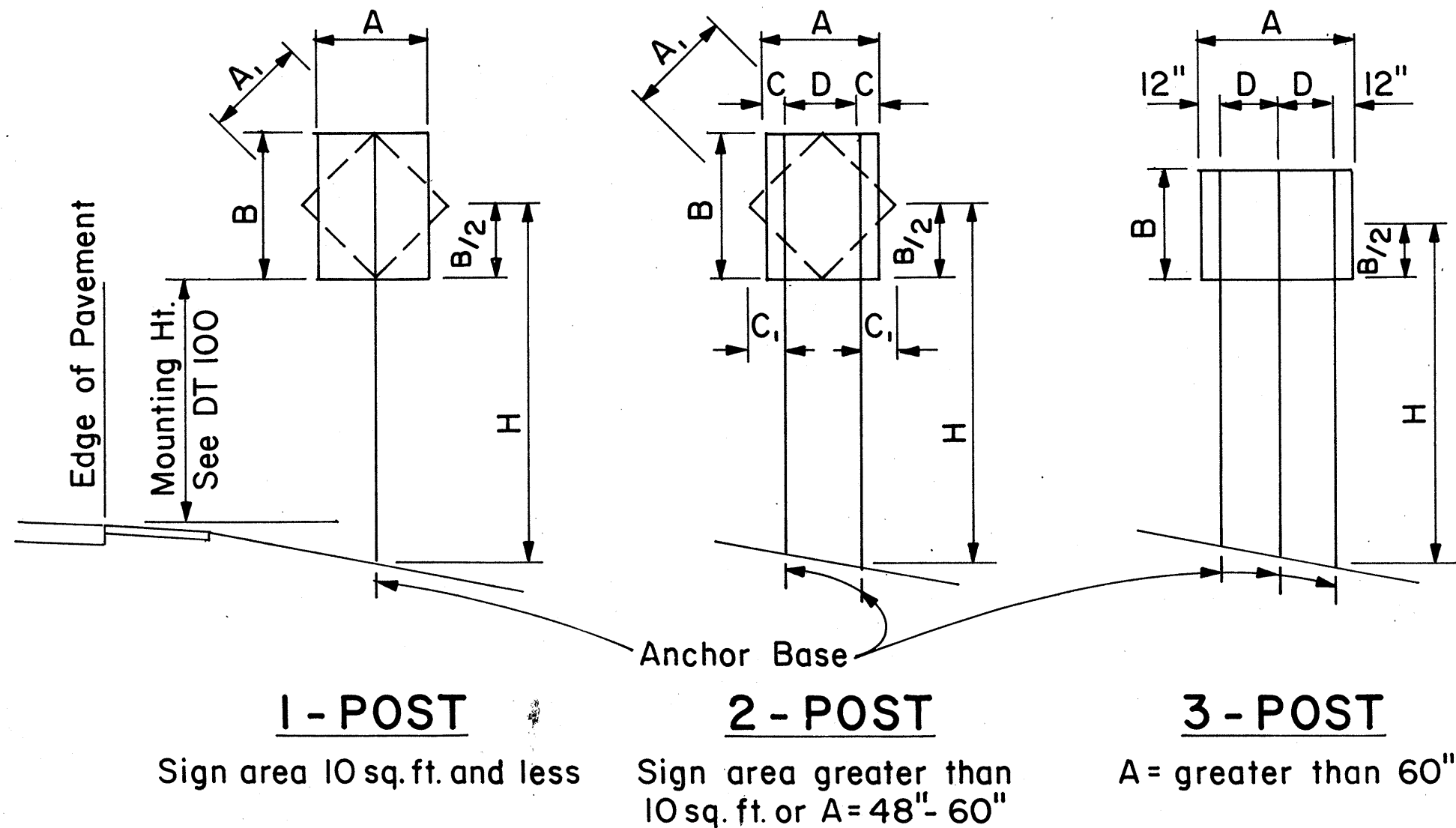
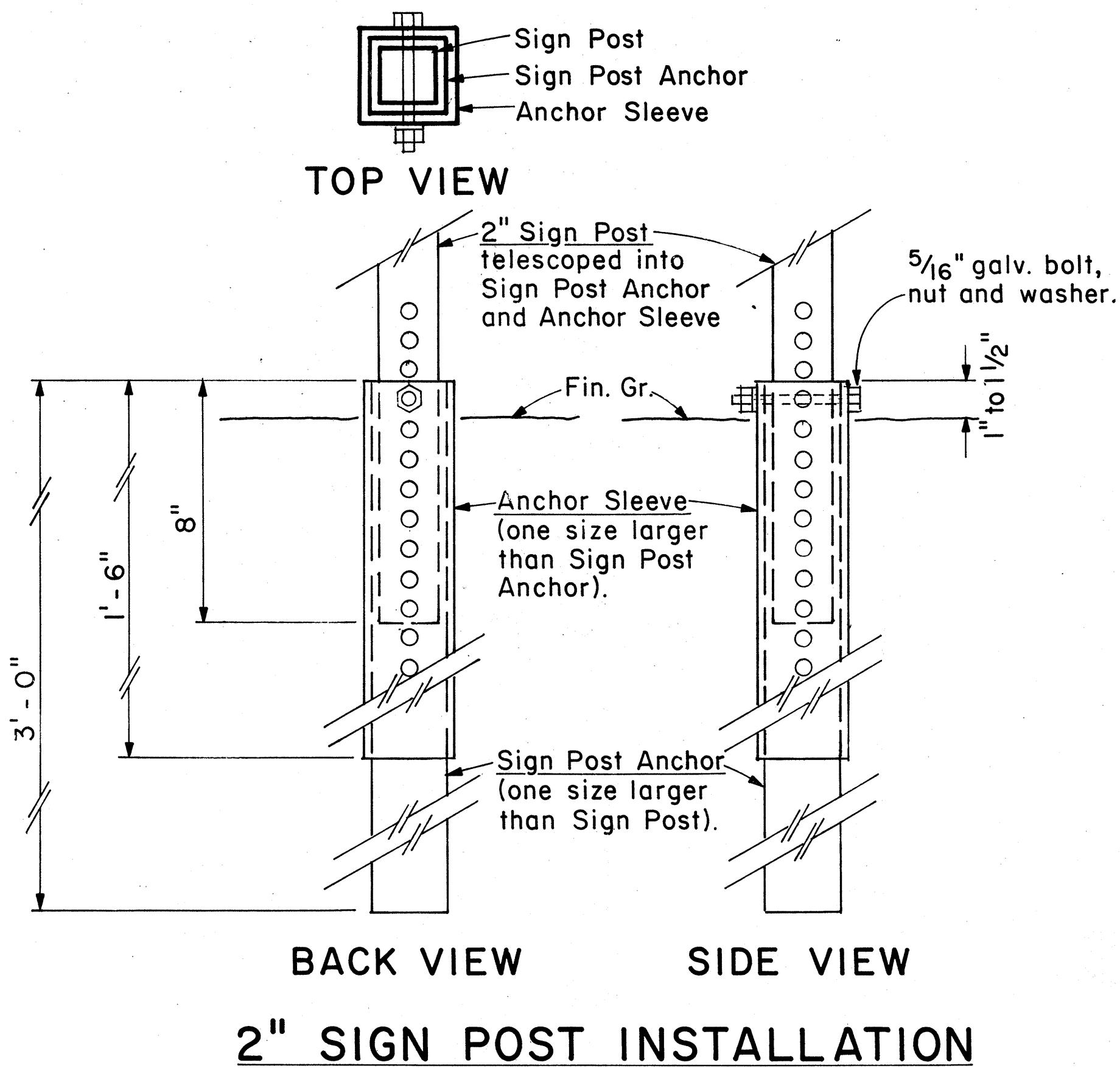

A or A,	C	C,
36"	6"	-
48"	9"	19"
60"	12"	24"

NOTE: Frame stiffeners are required when D is greater than 24". See Gen. Note 2.

TYPICAL INSTALLATION

Not to Scale

SQUARE TUBE: 1- POST INSTALLATION							
Post Size	AxBxH (Factor)	H = Ground Level to Midpoint (ft.)					
		7	8	9	10	11	12
2"	62	8.8	7.7	6.8	6.1	5.6	4.8
2 1/2"	107	-	-	-	-	9.6	8.8

A x B (Area, sq. ft.)

SQUARE TUBE: 2- POST INSTALLATION							
Post Size	AxBxH (Factor)	H = Ground Level to Midpoint (ft.)					
		7	8	9	10	11	12
2"	122	17.4	15.2	13.5	12.2	11.0	10.1
2 1/2"	212	30.2	26.5	23.5	21.1	19.2	17.6
2 1/2", 10 ga.	260	37.0	32.0	28.6	26.0	23.5	21.5

A x B (Area, sq. ft.)

SQUARE TUBE: 3- POST INSTALLATION							
Post Size	AxBxH (Factor)	H = Ground Level to Midpoint (ft.)					
		7	8	9	10	11	12
2"	183	26.0	22.8	20.3	18.2	16.6	15.2
2 1/2"	318	45.4	39.5	35.2	31.5	28.8	26.5
2 1/2", 10 ga.	388	55.0	48.5	43.0	38.5	35.0	32.0

A x B (Area, sq. ft.)

WINDLOAD CHARTS

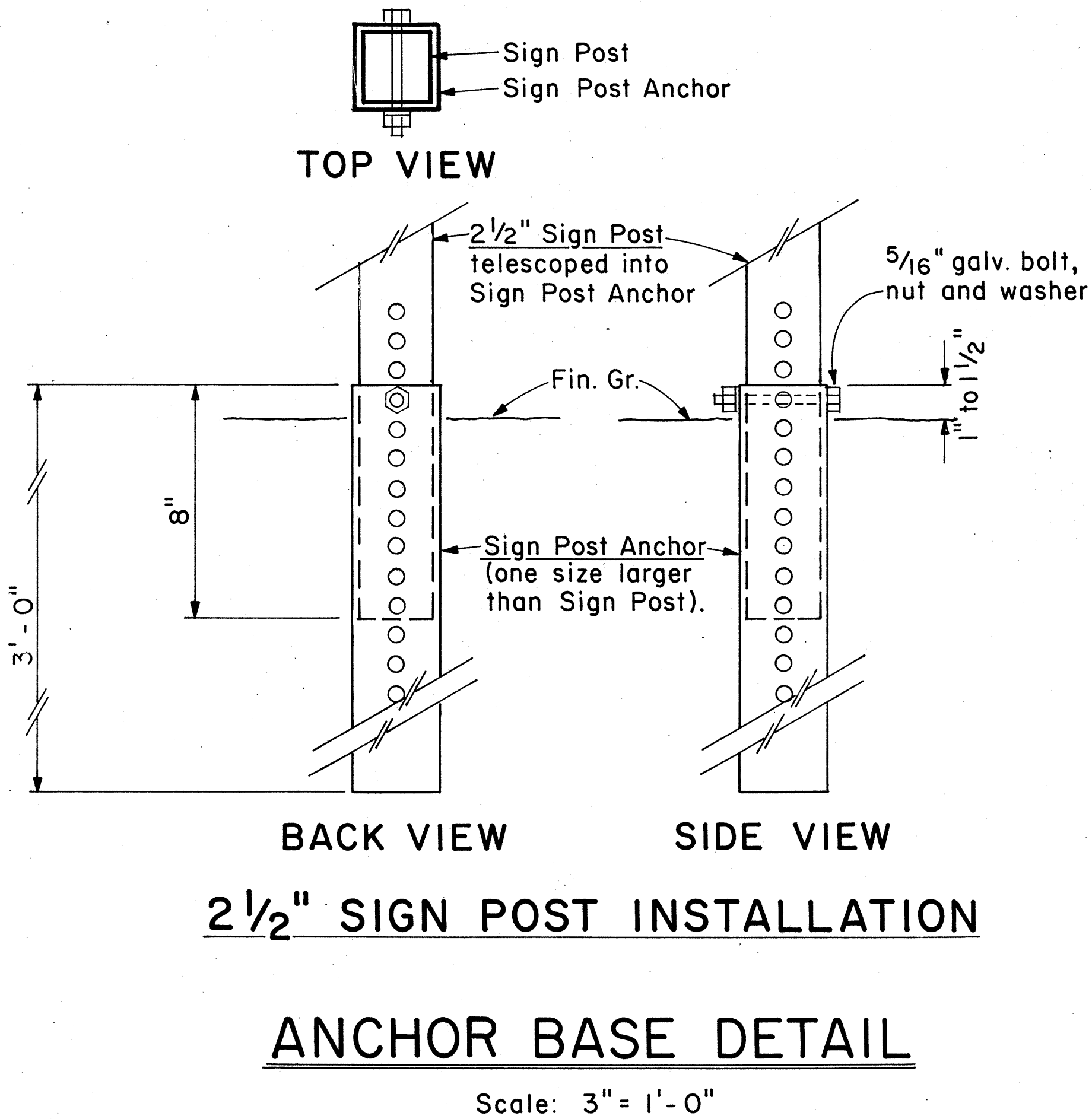

APPROVAL RECOMMENDED:

Eishi Tanaka 9/21/82
TRAFFIC ENGINEER DATE

APPROVED:

Robert Balzishi 9/22/82
ASSISTANT CHIEF, ENGINEERING DATE

NO.	REVISION	APPROVED BY	DATE

STATE OF HAWAII
DEPARTMENT OF TRANSPORTATION
HIGHWAYS DIVISION

STANDARD DETAILS
GALVANIZED SQUARE TUBE
SIGN POST MOUNTING

Scale: As Shown Date: Sep. 1982

SHEET NO. 3 OF 13 SHEETS DT100B

FED. ROAD DIST. NO.	STATE	FED. AID PROJ. NO.	FISCAL YEAR	SHEET NO.	TOTAL SHEETS
HAWAII	HAW.	E-072-1(28)	1984	25	34

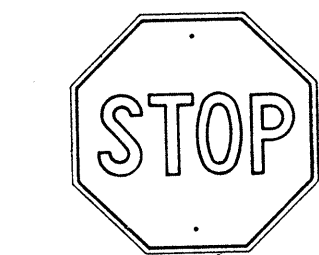

R1-1 30" x 30"
R1-1-A 36" x 36"
4-WAY
R1-3 12" x 6"
R1-3-A 18" x 9"

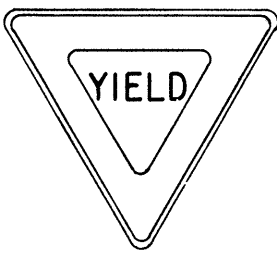

R1-2 36" x 36" x 36"
R1-2-A 48" x 48" x 48"



R2-1(50) 24" x 30"
R2-1(50)-A 48" x 60"

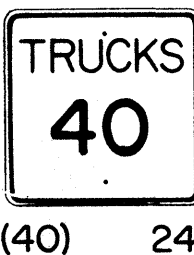

R2-2(40) 24" x 24"
R2-2(40)-A 48" x 48"

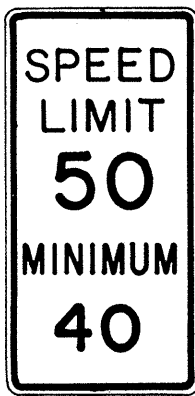

R2-4a(50/40) 24" x 48"
R2-4a(50/40)-A 48" x 96"

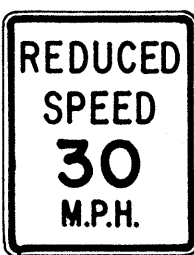

R2-5b(30) 24" x 30"
R2-5b(30)-A 48" x 60"



R3-1 24" x 24"
24" x 18"
R3-1-A 48" x 48"
48" x 36"

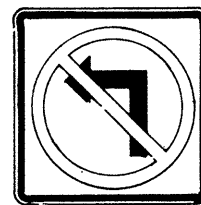

R3-2 24" x 24"
24" x 18"
R3-2-A 48" x 48"
48" x 36"



R3-3 24" x 24"
R3-3-A 48" x 48"

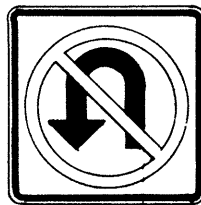

R3-4 24" x 24"
24" x 18"
R3-4-A 4" x 4"
48" x 36"



R3-5(L) 30" x 36"
R3-5(L)-A 48" x 60"

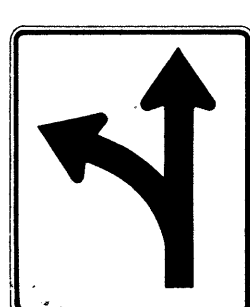

R3-6(L) 30" x 36"
R3-6(L)-A 48" x 60"



R3-7(R) 30" x 30"
R3-7(R)-A 48" x 48"



R3-8(L) 30" x 30"
R3-8(L)-A 36" x 36"
R3-8(L)-B 48" x 48"

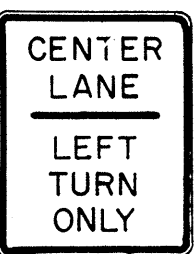

R3-9 24" x 30"

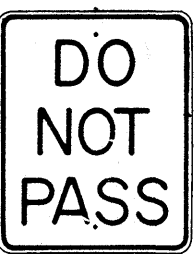

R4-1 24" x 30"



R4-2 24" x 30"

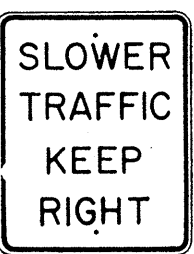

R4-3 24" x 30"
R4-3-A 48" x 60"

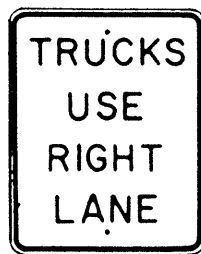

R4-5 24" x 30"

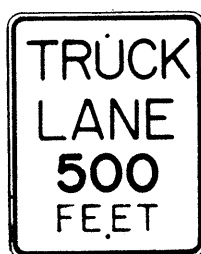

R4-6(500) 24" x 30"

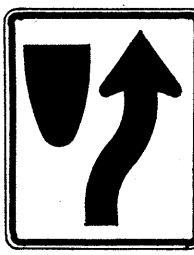

R4-7 24" x 30"
24" x 18"

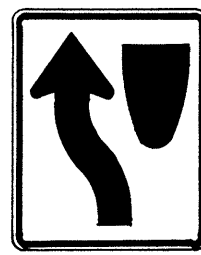

R4-8 24" x 30"
24" x 18"

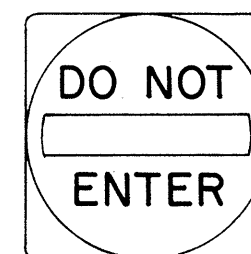

R5-1 30" x 30"
R5-1-A 48" x 48"

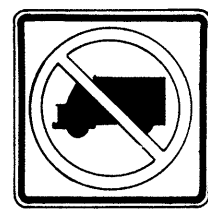

R5-2 24" x 24"
24" x 18"

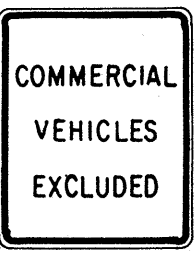

R5-4 24" x 30"



R5-6 24" x 24"
24" x 18"



R5-9 36" x 24"



R6-1 (R) 36" x 12"



R6-2(R) 18" x 24"



R7-1 12" x 18"
R7-1-A 24" x 30"

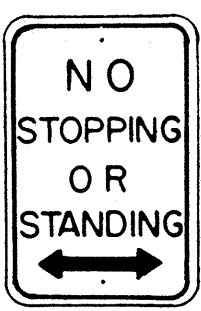

R7-4 12" x 18"
R7-4-A 24" x 30"

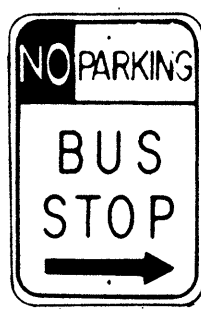

R7-1, 7(R) 12" x 18"

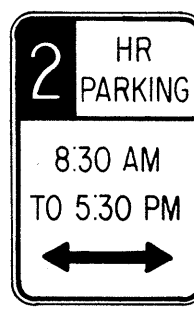

R7-108 12" x 18"



R7-201 12" x 6"
R7-201-A 24" x 12"



R8-1 24" x 30"



R8-2 24" x 30"



R8-3 24" x 30"



R8-4 30" x 24"
R8-4-A 48" x 36"



R8-5 24" x 30"

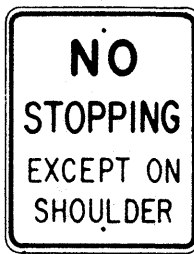

R8-6 24" x 30"

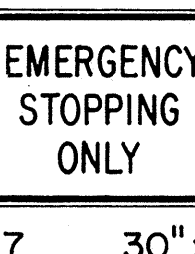

R8-7 30" x 24"
R8 7-A 48" x 36"



R9-1 18" x 24"

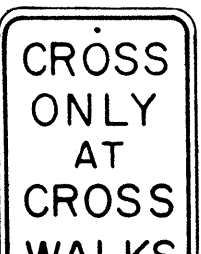

R9-2 12" x 18"



R9-3 12" x 18"



R9-4 18" x 24"

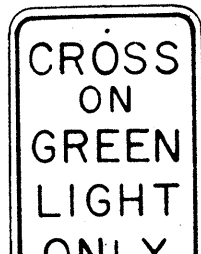

R10-1 12" x 18"



R10-2 12" x 18"

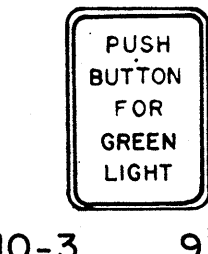

R10-3 9" x 12"



R10-4 9" x 12"



R10-5 24" x 30"

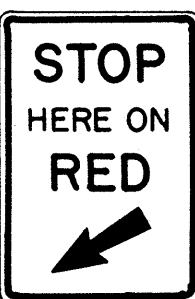

R10-6 24" x 36"

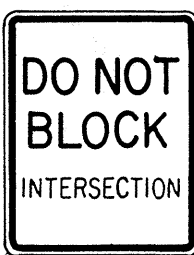

R10-7 24" x 30"



R10-8 24" x 30"

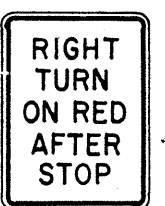

R10-9 24" x 30"

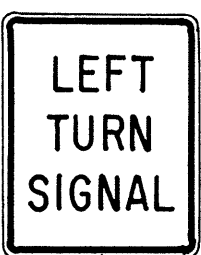

R10-10 24" x 30"

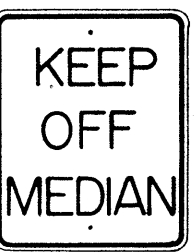

R11-1 24" x 30"



R11-2 48" x 30"

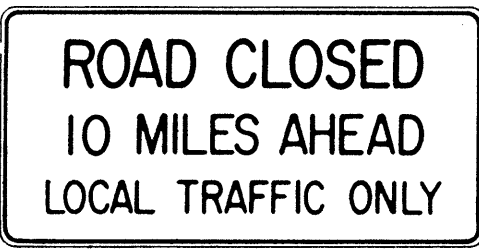

R11-3(10) 60" x 30"

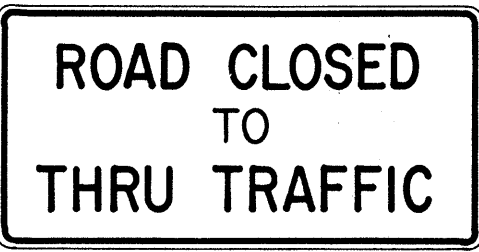

R11-4 60" x 30"

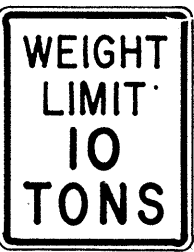

R12-1(10) 24" x 30"

GENERAL NOTES

- Sign details shall conform to the FHWA publications "Manual on Uniform Traffic Control Devices for Streets and Highways," 1971, and "Standard Highway Signs," 1972, and as amended.
- All regulatory signs shall be reflectorized unless otherwise specified.
- All regulatory signs shall have 3/8" bolt holes drilled at appropriate locations.
- Numerals in () indicates numerals to be inserted for sign message. (R) or (L) indicates right or left.
- All signs shall be erected without educational plaques unless called for in the plans.

APPROVAL RECOMMENDED:

Eishi Tanaka
TRAFFIC ENGINEER

3/17/72
DATE

APPROVED:

Robert J. Roberts
ASSISTANT CHIEF, ENGINEERING

3-20-72
DATE

NO.	REVISION	APPROVED BY	DATE
1	Supersedes Sht. DT 101 Approved 12-30-69	H.I.	3/20/72
2	Revised General Note 1.	H.I.	10/10/74
3	Added General Note 5	H.I.	8/7/77

STATE OF HAWAII
DEPARTMENT OF TRANSPORTATION
HIGHWAYS DIVISION

STANDARD DETAILS REGULATORY SIGNS

NOT TO SCALE

SHEET No. 4 OF 13 SHEETS DT 101

FED. ROAD DIST. NO.	STATE	FED. AID PROJ. NO.	FISCAL YEAR	SHEET NO.	TOTAL SHEETS
HAWAII *	HAW.	F-072-1(28)	1984	26	34

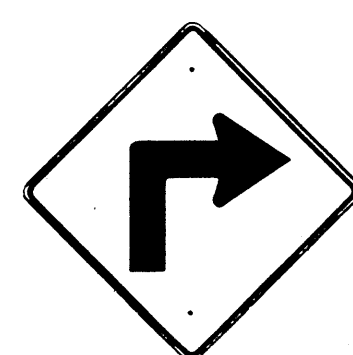

W1-1(R) 30"x30"
W1-1(R)-A 48"x48"



W1-2(R) 30"x30"
W1-2(R)-A 48"x48"

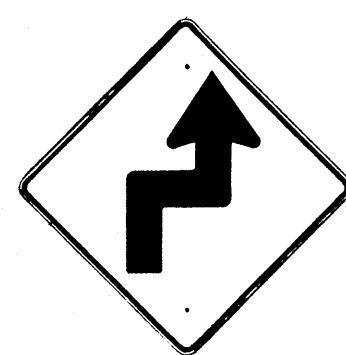

W1-3(R) 30"x30"
W1-3(R)-A 48"x48"

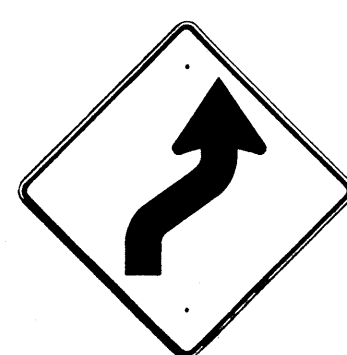

W1-4(R) 30"x30"
W1-4(R)-A 48"x48"



W1-5(R) 30"x30"
W1-5(R)-A 48"x48"

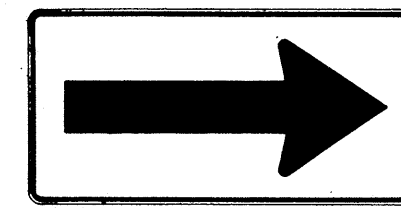

W1-6 48"x24"

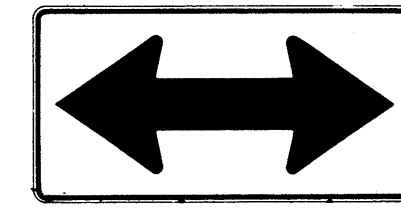

W1-7 48"x24"

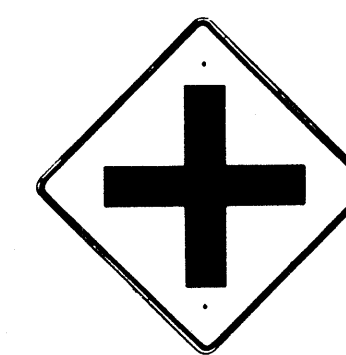

W2-1 30"x30"
W2-1-A 48"x48"

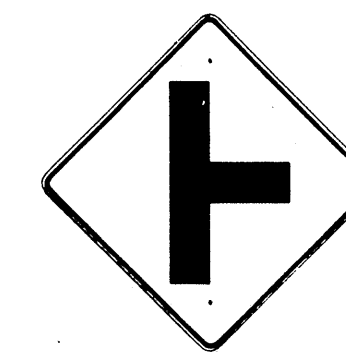

W2-2 30"x30"
W2-2-A 48"x48"

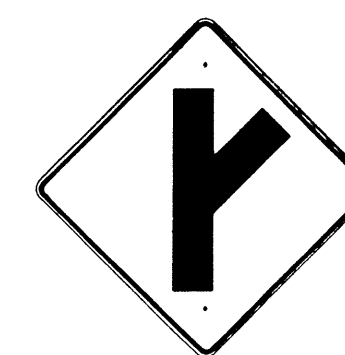

W2-3(R) 30"x30"
W2-3(R)-A 48"x48"

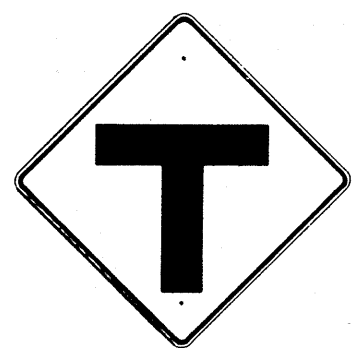

W2-4 30"x30"
W2-4-A 48"x48"

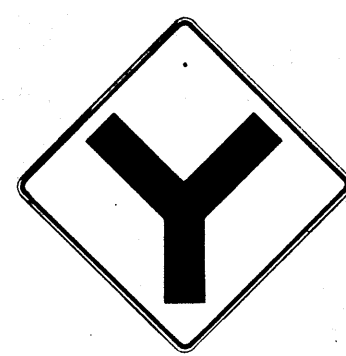

W2-5 30"x30"
W2-5-A 48"x48"



W3-1 30"x30"
W3-1-A 36"x36"



W3-2 30"x30"
W3-2-A 36"x36"

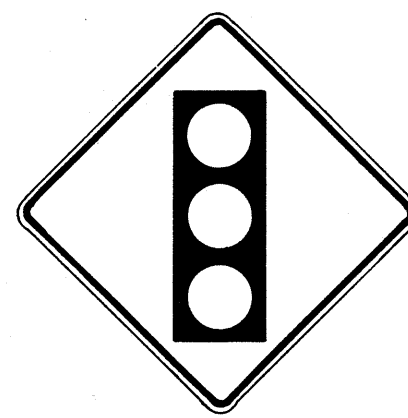

W3-3 36"x36"
24"x18"

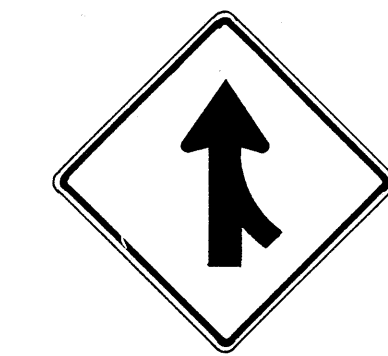

W4-1(R) 30"x30"
24"x18"
W4-1(R)-A 48"x48"
24"x18"

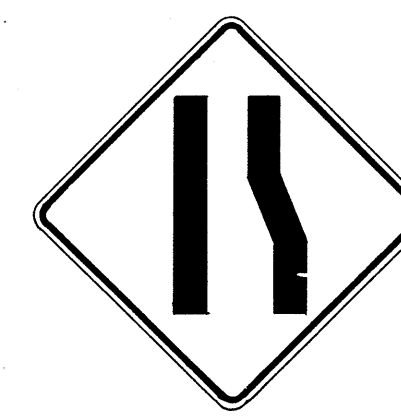

W4-2(R) 36"x36"
W4-2(R)-A 48"x48"



W5-1 36"x36"



W5-2 30"x30"
W5-2-A 36"x36"



W5-3 36"x36"



W6-1 36"x36"
24"x18"

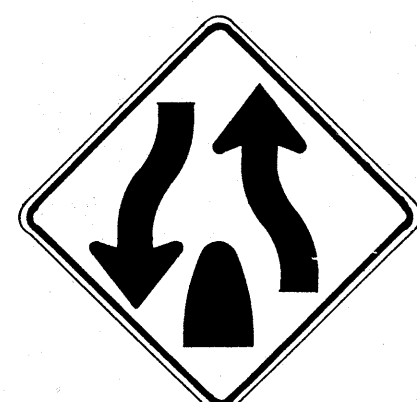

W6-2 36"x36"
24"x18"

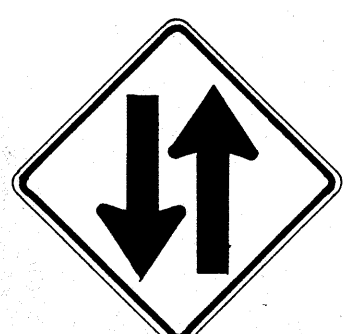

W6-3 30"x30"
24"x18"
W6-3-A 36"x36"
24"x18"
W6-3-B 48"x48"
24"x18"



W7-1 30"x30"
24"x18"
W7-1-A 36"x36"
24"x18"



W7-2 24"x18"



W8-1 30"x30"
W8-1-A 36"x36"



W8-2 30"x30"
W8-2-A 36"x36"



W8-3 30"x30"
W8-3-A 36"x36"



W8-4 30"x30"
W8-4-A 36"x36"



W8-5 30"x30"
24"x18"
W8-5-A 36"x36"
24"x18"



W9-1(R) 30"x30"
W9-1(R)-A 36"x36"
W9-1(R)-B 48"x48"



W9-2(L) 36"x36"
W9-2(L)-A 48"x48"



W10-1 36" Diameter



W11-1 30"x30"
24"x18"
W11-1-A 36"x36"
24"x18"



W11-2 30"x30"
24"x18"
W11-2-A 36"x36"
24"x18"



W11-4 30"x30"
24"x18"
W11-4-A 36"x36"
24"x18"



W11-5 30"x30"
24"x18"
W11-5-A 36"x36"
24"x18"

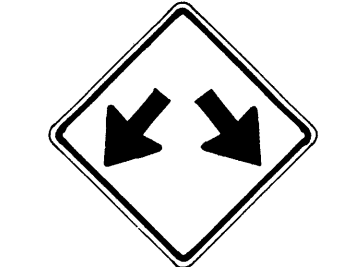

W12-1 24"x24"
W12-1-A 36"x36"
W12-1-B 48"x48"



W12-2(12'-6") 36"x36"
24"x18"



W13-1(25) 18"x18"
W13-1(25)-A 24"x24"

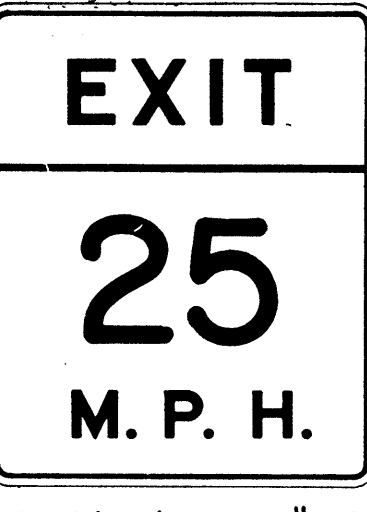

W13-2(25) 48"x60"

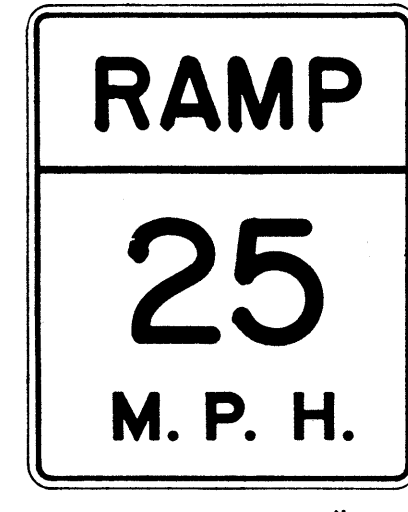

W13-3(25) 48"x60"



W14-1 30"x30"



W14-3 36"x48" x 48"

GENERAL NOTES

- Sign details shall conform to the FHWA publications "Manual on Uniform Traffic Control Devices for Streets and Highways," 1971, and "Standard Highway Signs," 1972, and as amended.
- All warning signs shall be reflectorized unless otherwise specified.
- All warning signs shall have 3/8" bolt holes drilled at appropriate locations.
- Numerals in () indicates numerals to be inserted for sign message. (R) or (L) indicates right or left.
- Signs prefixed with "CW" on the plans shall indicate orange and black construction signs, and shall be reflectorized.

APPROVAL RECOMMENDED:
Eddie Tanaka 3/17/72
TRAFFIC ENGINEER DATE

APPROVED:
Walter Belside 3-20-72
ASSISTANT CHIEF, ENGINEERING DATE

NO.	REVISION	APPROVED BY	DATE
1	Supersedes Sht. DT 102 Approved 12-30-69	H.T.	3/20/72
2	Revised General Note 1	H.T.	10/16/74
3	Revised General Note 5	Mf	9-16-75
4	Revised General Note 5	H.T.	9-14-76
5	Added Note 1	H.T.	11-1-77

STATE OF HAWAII DEPARTMENT OF TRANSPORTATION HIGHWAYS DIVISION	
STANDARD DETAILS WARNING SIGNS	
NOT TO SCALE	

SHEET No. 5 OF 13 SHEETS DT 102

FED. ROAD DIST. NO.	STATE	FED. AID PROJ. NO.	FISCAL YEAR	SHEET NO.	TOTAL SHEETS
HAWAII	HAW.	E-072-1(28)	1984	27	34

General Notes

- Sign details shall conform to the latest editions of the following FHWA publications:
 - "Standard Alphabets for Highway Signs," and as amended.
 - "Standard Highway Signs," and as amended.
 - "Manual on Uniform Traffic Control Devices for Streets and Highways," and as amended.
- All signs shall be reflectorized with reflective sheeting, unless otherwise specified.
- All signs shall have $\frac{3}{8}$ " bolt holes drilled at appropriate locations.
- Numerals in () indicate numerals to be inserted for sign message. (R) or (L) indicates right or left.
- Signs prefixed with "CW" on the plans shall indicate orange and black construction signs, and shall be reflectorized with reflective sheeting.
- All signs shall be erected without educational plaques unless called for in the plans.

DATE	_____
SURVEY PLOTTED BY	_____
DESIGNED BY	_____
TRACED BY	_____
NOTED BY	_____
QUANTITIES BY	_____
CHECKED BY	_____
NO.	_____
ORIGINAL PLAN	_____

ALL WAY
R1-4 18"x 6"

REDUCED SPEED
35
AHEAD
R2-5d(35) 24"x 30"
R2-5d(35)-A 48"x 60"

SPEED LIMIT
ENFORCED
BY
VASCAR
4" Series D
4" Series C
3" Series D
5" Series C
R2-10 24"x 30"

CENTER LANE
ONLY
R3-9b 24"x 36"

BUS STOP
R7-107(R) 12"x 24"

RESERVED
PARKING
R7-8 12"x 18"
R7-8-A 24"x 30"

ANY TIME
R8-3a 24"x 24"
24"x 18"
R8-3a-A 48"x 48"

NO PED
XING
R9-3a 18"x 18"
18"x 12"
R9-3a-A 24"x 24"
24"x 18"

USE
CROSSWALK
R9-3b(R) 18"x 12"

USE
CROSSWALK
R9-3b(L) 18"x 12"

NO
TURN
ON
RED
R10-11a 24"x 30"

TURN
RIGHT
ANY TIME
WITH
CAUTION
4" Series C
R16-1 24"x 30"

NO
LEFT
TURN
ON
RED
4" Series D -
3" Series D -
2" Series D -
3" Series D -
R16-3 18"x 24"

NO
RIGHT
TURN
ON
RED
R16-4 18"x 24"

UNLICENSED
VEHICLES
BICYCLES, CYCLES
UNDER 5 H.P.,
PEDESTRIANS
KEEP OUT
FREEWAY
3" Series C
4" Series E
R16-5 36"x 42"

U
TURN
AHEAD
8" Series F
5" Series D
R16-6 24"x 30"

U
TURN
OK
8" Series F
5" Series D
R16-7 24"x 30"

MOTOR-DRIVEN
CYCLES
PROHIBITED
4" Series B
R5-8 30"x 24"

W17-1(L) 60"x 60"

STOP
AHEAD
W3-1a 36"x 36"
24"x 18"
W3-1a-A 48"x 48"
24"x 18"

YIELD
AHEAD
W3-2a 36"x 36"
24"x 18"
W3-2a-A 48"x 48"
24"x 18"

STOP
AHEAD
WHEN
FLASHING
6" Series C
W3-4 48"x 48"

TRUCK
CROSSING
W8-6 30"x 30"
W8-6-A 36"x 36"

THRU
TRAFFIC
MERGE
LEFT
6" Series E
W9-3(L) 48"x 48"

EQUESTRIAN
XING
W11-7 36"x 36"
24"x 18"
W11-7-A 48"x 48"
24"x 18"

FIRE
STATION
W11-8 36"x 36"
24"x 18"
W11-8-A 48"x 48"
24"x 18"

W11-9 36"x 36"
W11-9-A 48"x 48"

LIMITED
SIGHT
DISTANCE
W14-4 36"x 36"
W14-4-A 48"x 48"

DELAYED
GREEN
4" Series C
W15-1 24"x 24"

ADVANCE
GREEN
W15-2 24"x 24"

END
FREEWAY
1/2 MI
8" Series E
CW16-1(1/2) 60"x 60"

RIGHT
LANE
EXIT
ONLY
8" Series E
W18-1 48"x 60"

S1-1 36"x 36"

S2-1 36"x 36"

SCHOOL
BUS STOP
AHEAD
S3-1 30"x 30"

8:00 AM
TO 3:30 PM
S4-1 24"x 10"

WHEN
CHILDREN
ARE PRESENT

S4-2 24"x 10"

SCHOOL
S4-3 24"x 8"

WHEN
FLASHING

S4-4 24"x 10"

7" Series D
SIDEWALK
CLOSED
CW23-4 48"x 48"

USE
SIDEWALK
4" Series C
R18-1 24"x 18"

NO.	REVISION	APPROVED BY	DATE
1	Supersedes Sht. DT103 approved 3/20/72	H.T.	5/3/78
2	Added General Note 6	H.T.	11/9/78

APPROVAL RECOMMENDED:
Eishi Tanaka 5/2/78
TRAFFIC ENGINEER DATE

APPROVED:
Robert Z. Zakeishi 5/3/78
ASSISTANT CHIEF, ENGINEERING DATE

STATE OF HAWAII DEPARTMENT OF TRANSPORTATION HIGHWAYS DIVISION STANDARD DETAILS MISCELLANEOUS SIGNS NOT TO SCALE DATE: MAY, 1978 SHEET No. 6 OF 13 SHEETS DT 103

FED. ROAD DIST. NO.	STATE	FED. AID PROJ. NO.	FISCAL YEAR	SHEET NO.	TOTAL SHEETS
HAWAII	HAW.	F-072-1(28)	1984	28	34



CW20-1a 48" x 48"



CW20-2d 48" x 48"



CW20-3b 48" x 48"



CW20-4d 48" x 48"



CW20-5d(L) 48" x 48"

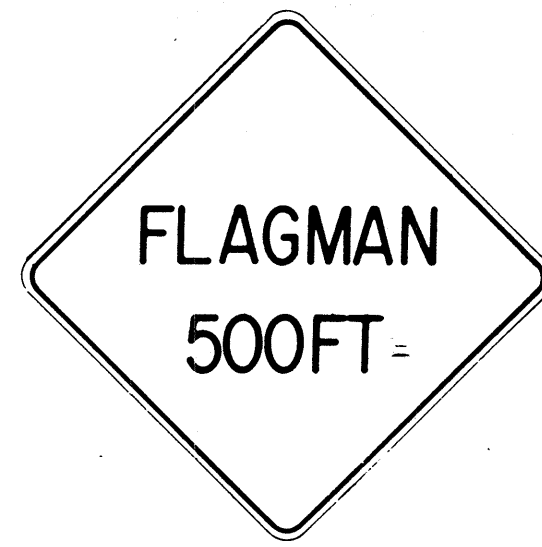

CW20-7c 48" x 48"



CW21-1 30" x 30"



CW21-2 30" x 30"



CW21-3 36" x 36"



CW21-4 36" x 36"



CW21-5 30" x 30"

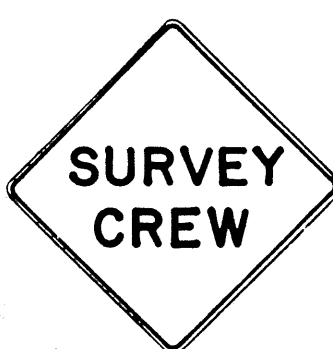

CW21-6 30" x 30"



CW22-1b 48" x 48"



CW22-2 42" x 36"

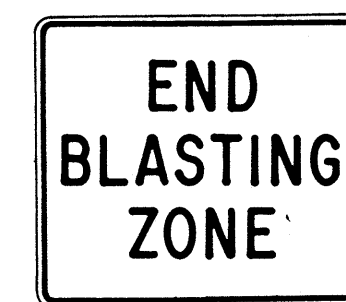

CW22-3 42" x 36"



CG20-1(5) 60" x 36"

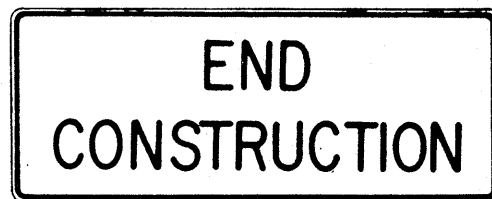

CG20-2 60" x 24"



CM4-9(R) 30" x 24"



CM4-10(R) 48" x 18"

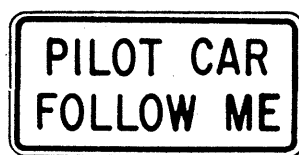

CG20-4 36" x 18"



CW23-1 36" x 36"

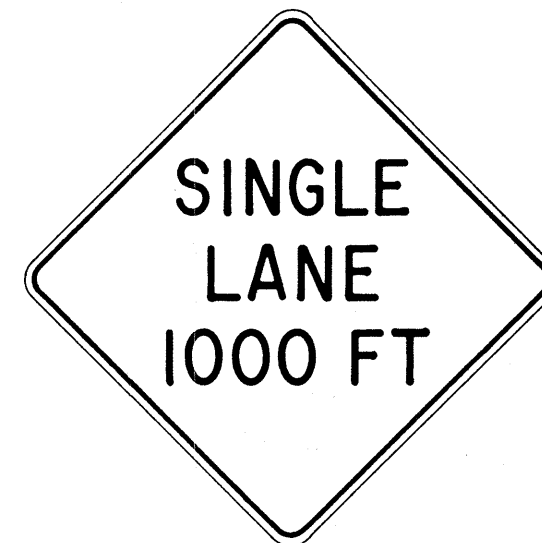

CW23-2b 48" x 48"

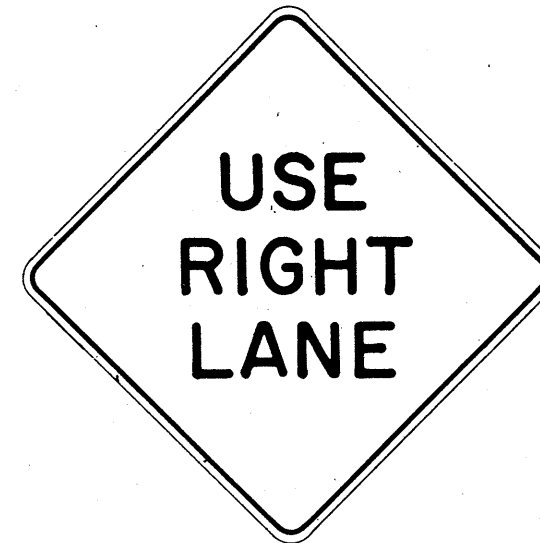

CW23-3(R) 48" x 48"

GENERAL NOTES

- Sign details shall conform to the FHWA publications "Manual on Uniform Traffic Control Devices for Streets and Highways," 1971, and "Standard Highway Signs," 1972, and as amended.
- All construction signs shall be reflectorized.
- All construction signs shall have 3/8" bolt holes drilled at appropriate locations.
- Numerals in () indicates numerals to be inserted for sign message. (R) or (L) indicates right or left.
- For "CW" series signs, suffixes a, b, c and d are as follows:
a-1500 FT, b-1000 FT, c-500 FT and d-AHEAD.

NO.	REVISION	APPROVED BY	DATE
1	Supersedes Sht. DT 104 Approved 12-30-69	H.T.	2/23/72
2	Revised General Note 1	H.T.	10/10/74
3	Revised General Note 2	H.T.	9-16-75
4	Revised General Note 2 and sign CG20-1(5)	H.T.	9-14-76

APPROVAL RECOMMENDED:
Erich Tanaka 3/21/72
TRAFFIC ENGINEER DATE

APPROVED:
Shirley S. S. S. 2/23/72
ASSISTANT CHIEF, ENGINEERING DATE

STATE OF HAWAII
DEPARTMENT OF TRANSPORTATION
HIGHWAYS DIVISION

STANDARD DETAILS
CONSTRUCTION SIGNS

NOT TO SCALE

SHEET No. 7 OF 13 SHEETS DT 104

FED. ROAD DIST. NO.	STATE	FED. AID PROJ. NO.	FISCAL YEAR	SHEET NO.	TOTAL SHEETS
HAWAII	HAW.	F-072-1(28)	1984	29	34

GENERAL NOTES

- All objects (utility poles or trees) that are within the State highway right of way and within 30 feet of the roadway edge of pavement shall be marked as directed by the Engineer.
- The Contractor shall prepare the mounting surface of each object as directed by the Engineer and place the Type II Object Marker as shown on this plan.
- Type II Object Markers shall be mounted on utility poles and trees with 1³/₄" galv. roofing nails (4 ea.).
- Branches of trees which obscure the object markers shall be trimmed. (Payment shall be incidental to Type II Object Markers as shown in the proposal).
- Type II Object Markers for utility poles and trees, etc., shall be made of amber reflective sheeting material overlayed on 0.020" aluminum sheeting.
- Objects such as concrete posts, concrete or rock walls and boxes, metal posts (greater than 2" in diameter), or metal boxes shall be marked with post mounted object markers. Post mounted Type II Object Markers shall conform to the following requirements:
 - It shall consist of amber reflective sheeting material overlayed on 0.063" thick sheet aluminum backing of the dimensions shown on the plans.
 - It shall be mounted on either metal posts or flexible delineator posts with 1/4"x2" galv. bolts, nuts and washers. Metal posts shall be galvanized and shall be either 1 1/2"x1 1/2", 12 gage square tube posts or 1.12 lbs. per ft. flanged channel posts.

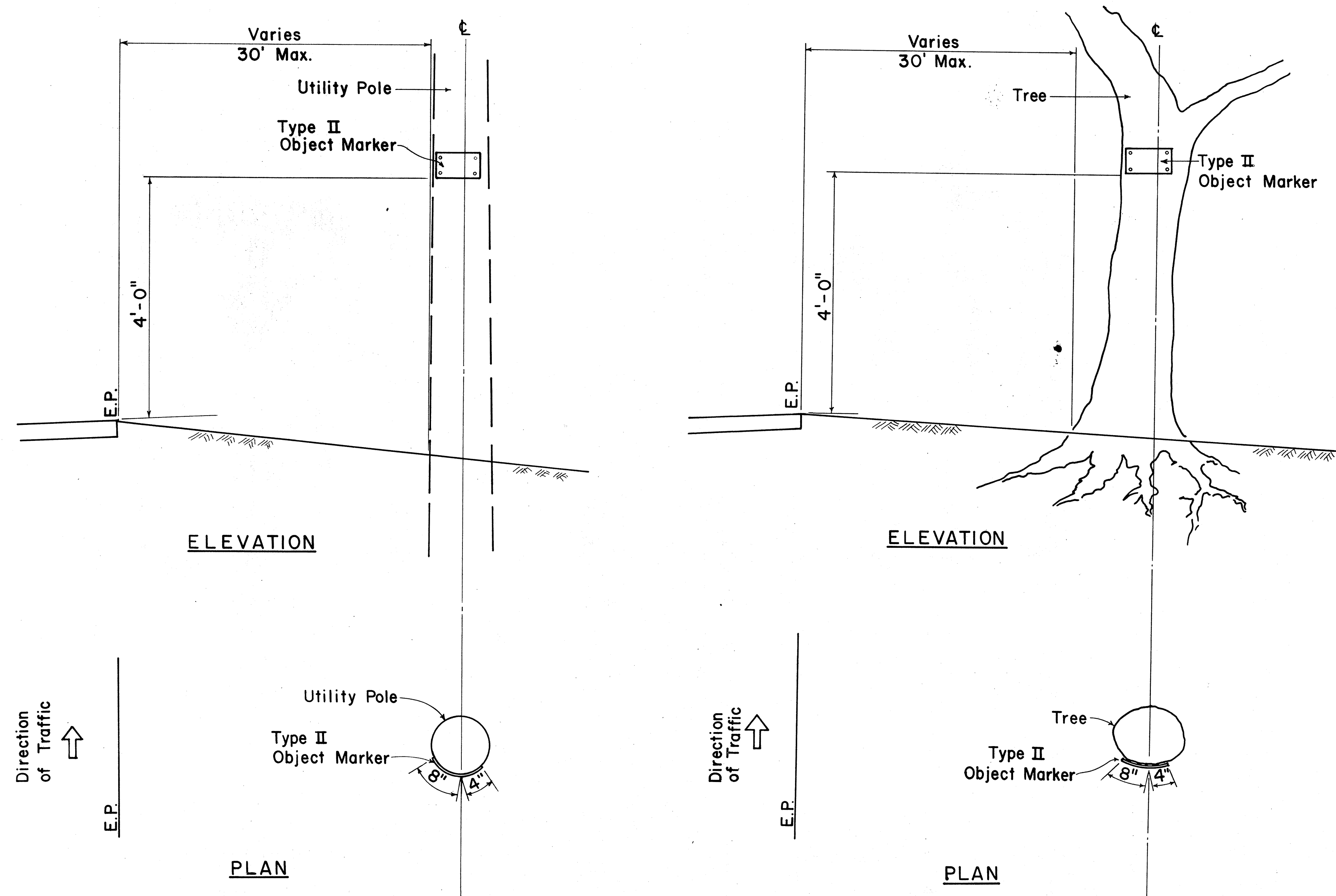

TYPICAL TYPE II OBJECT MARKER MOUNTING DETAIL

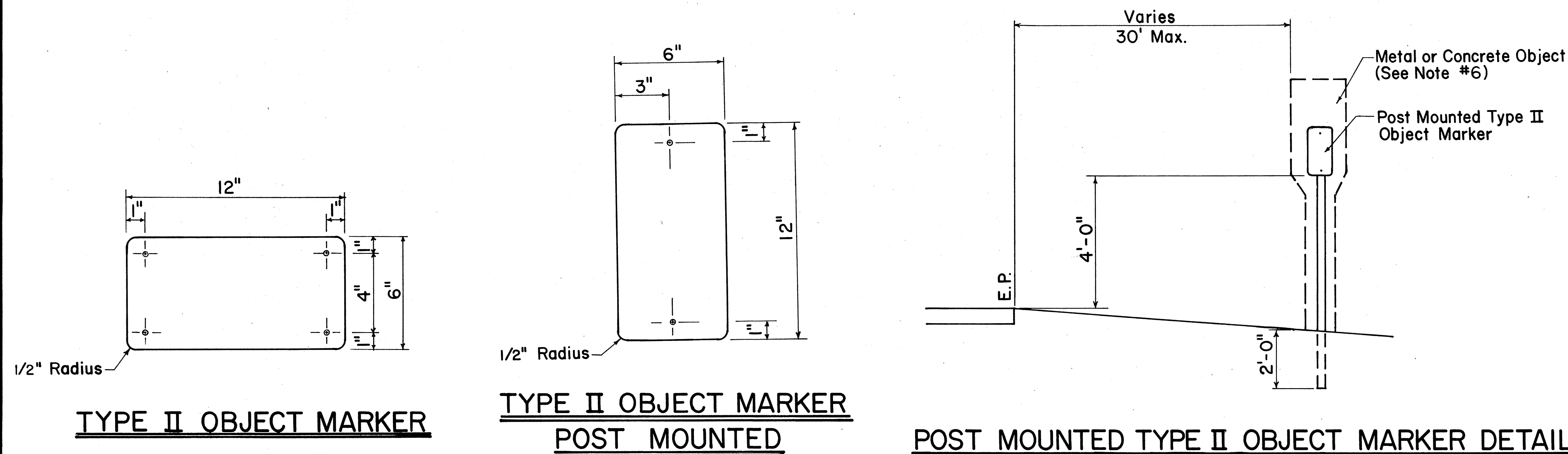

APPROVAL RECOMMENDED:

Eishi Tanaka 3/30/83
TRAFFIC ENGINEER DATE

APPROVED:

J. Fujiyama 3-31-83
ASSISTANT CHIEF, ENGINEERING DATE

NO.	REVISION	APPROVED BY	DATE

STATE OF HAWAII DEPARTMENT OF TRANSPORTATION HIGHWAYS DIVISION	
STANDARD DETAILS	
TYPE II OBJECT MARKERS	
Scale: Not to scale	Date: March 1983
SHEET No. 8 OF 13 SHEETS DT III	

FED. ROAD DIST. NO.	STATE	FED. AID PROJ. NO.	FISCAL YEAR	SHEET NO.	TOTAL SHEETS
HAWAII	HAW.	F-072-1(28)	1984	30	34

GENERAL NOTES

1. Sign details shall conform to the latest editions of the following FHWA publications: "Manual on Uniform Traffic Control Devices for Streets and Highways," and "Standard Highway Signs," and as amended.
2. All regulatory signs shall be reflectorized unless otherwise specified.
3. All regulatory signs shall have 3/8" bolt holes drilled at appropriate locations.

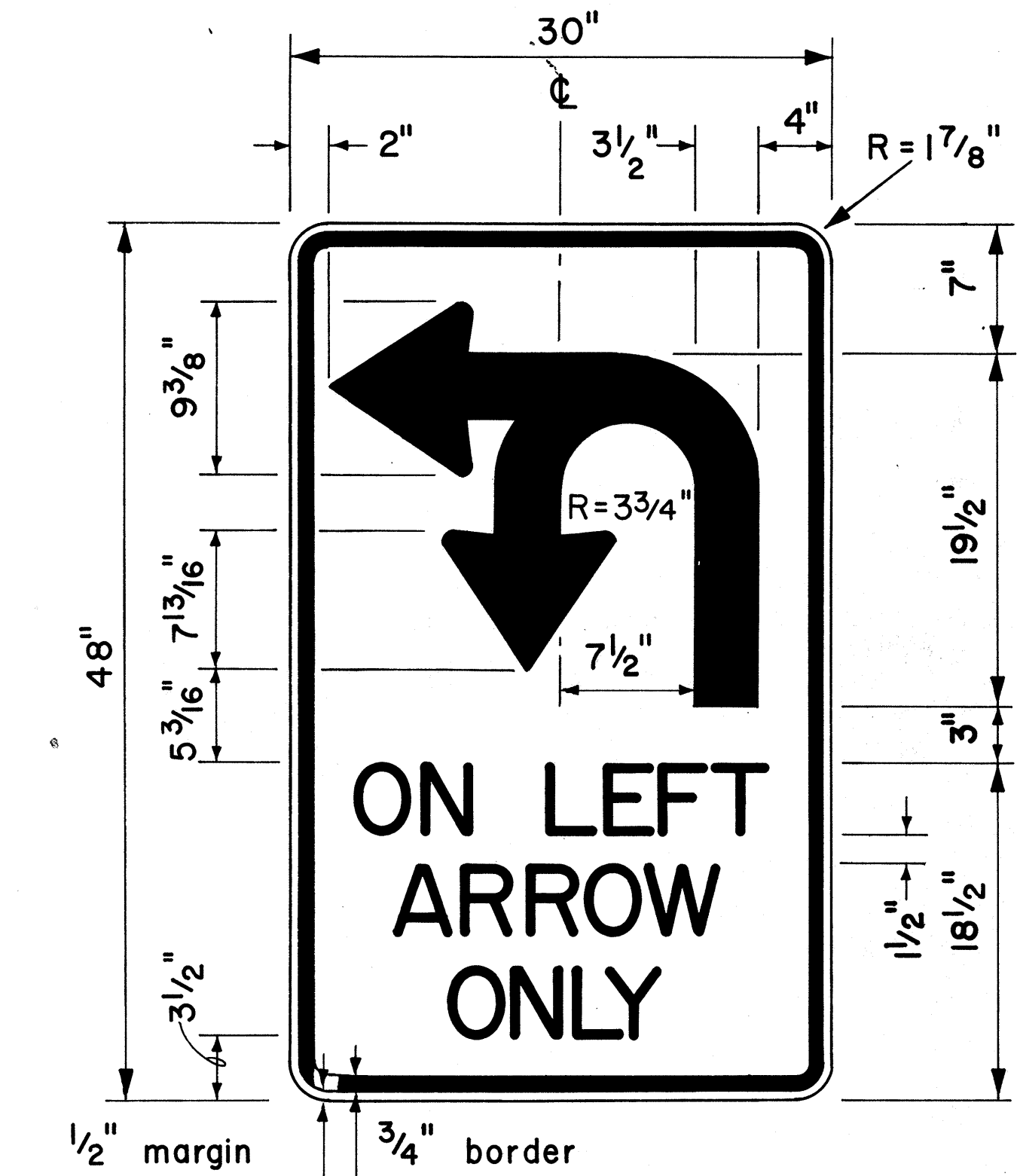

4" Series D Letters
R17-1

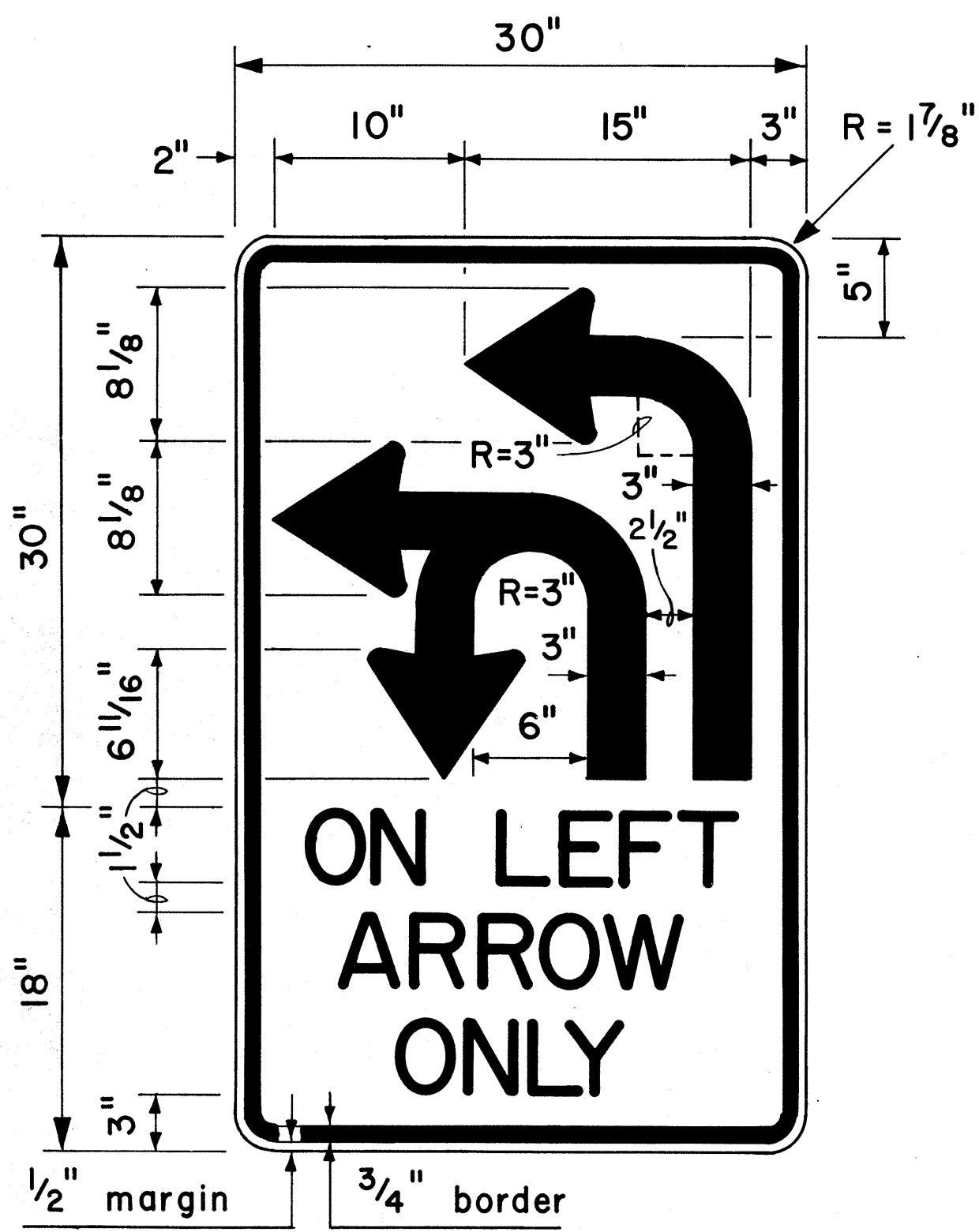

4" Series D Letters
R17-2

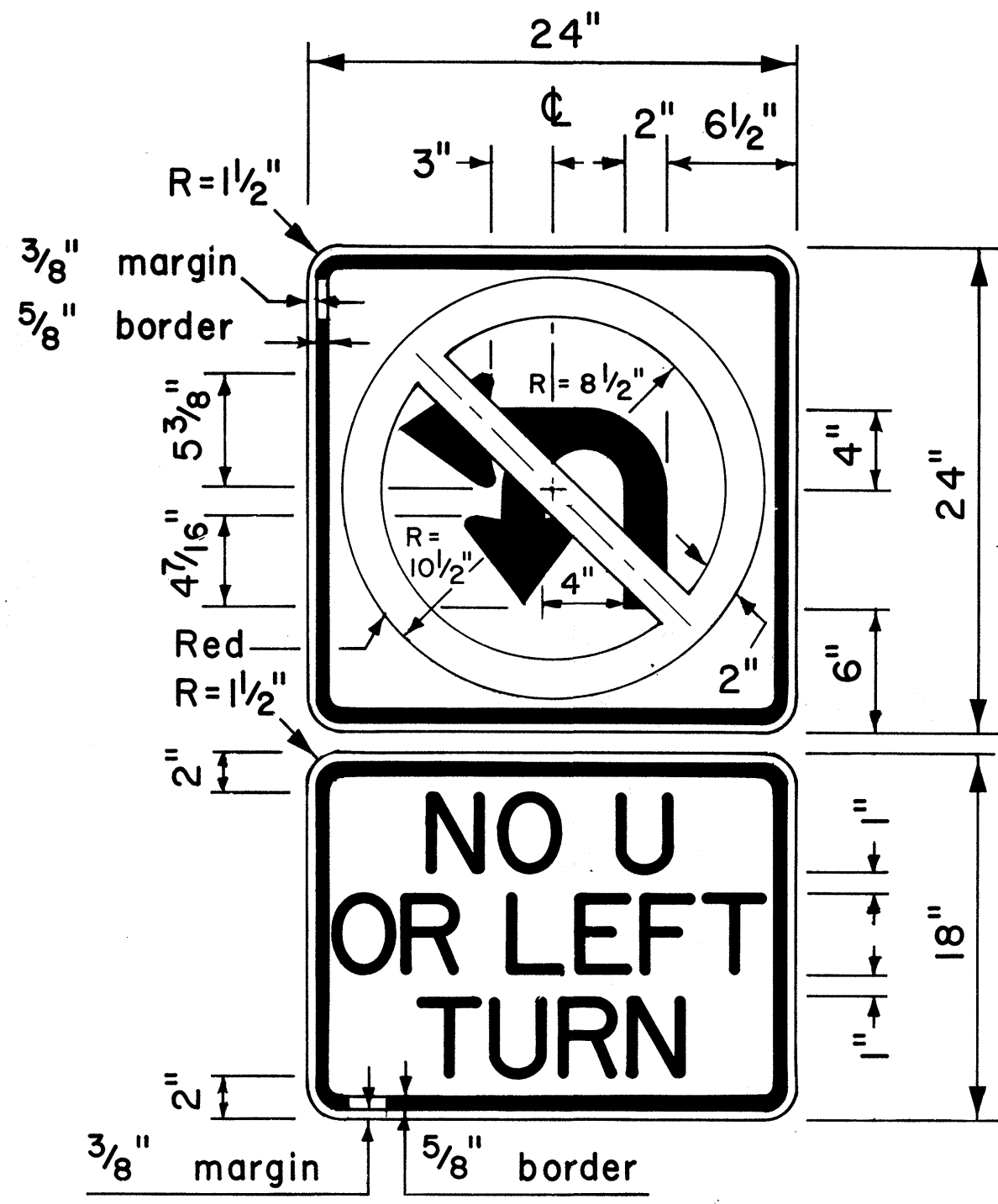

4" Series D Letters
R3-4b

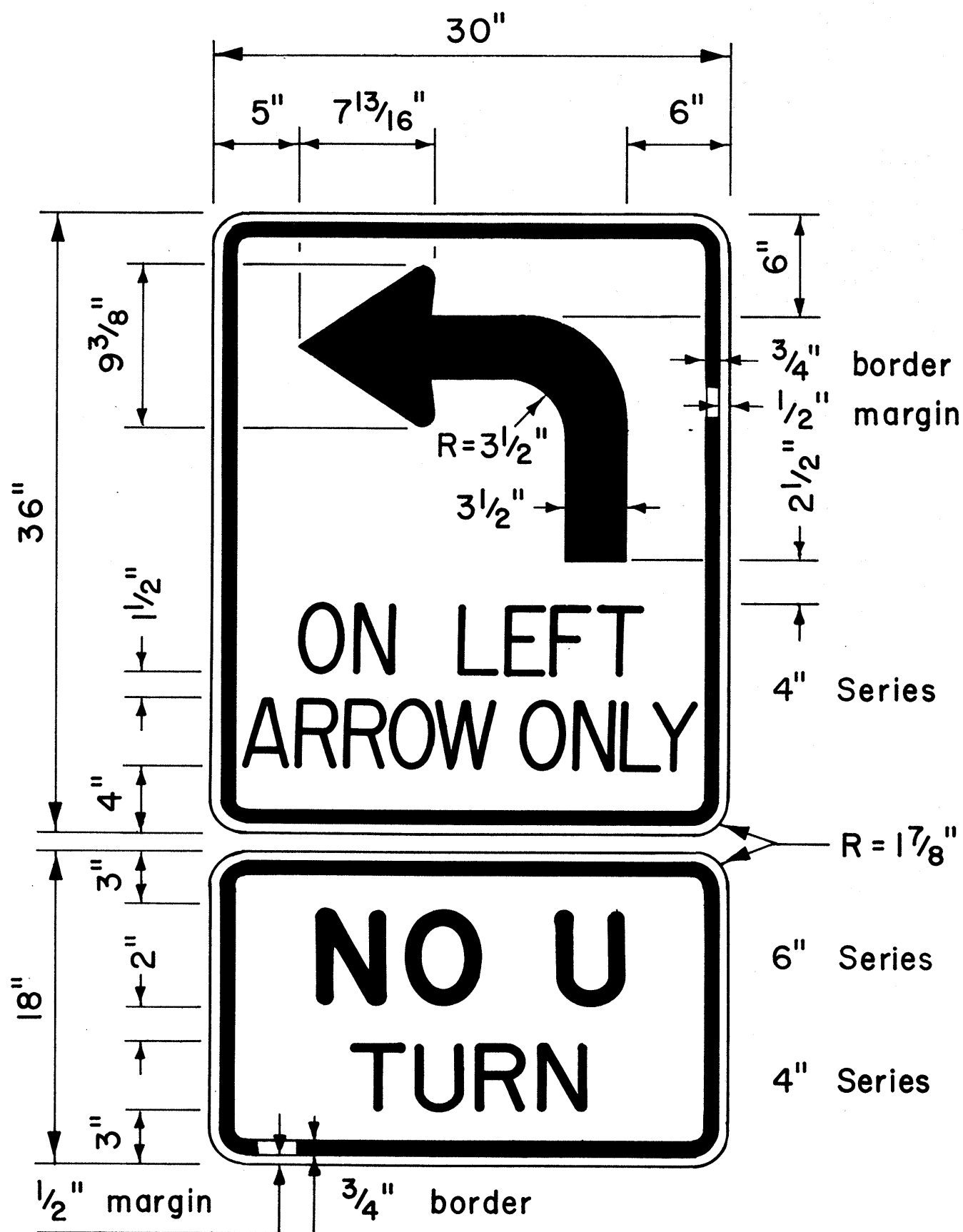

R17-3

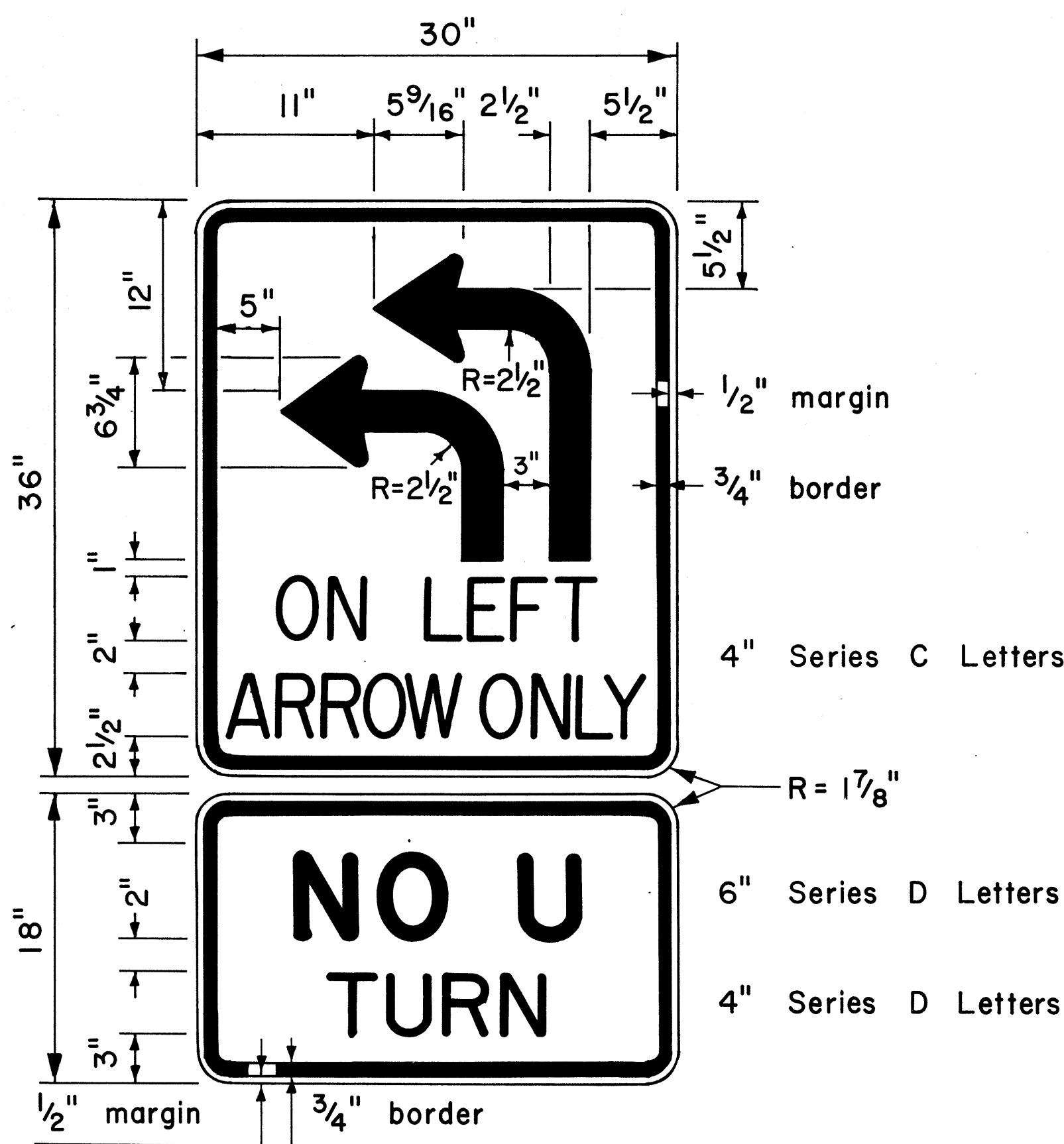

R17-4

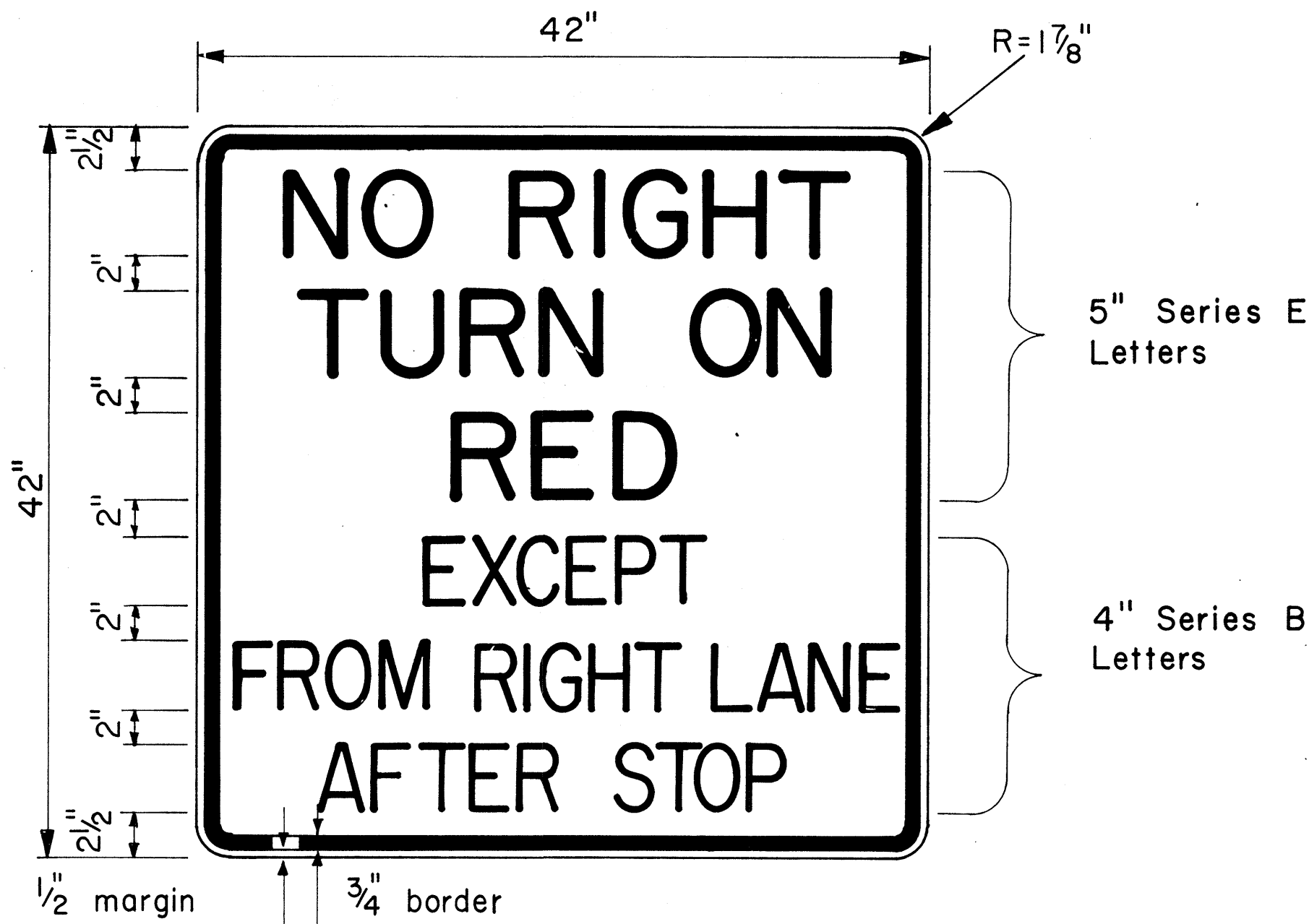

R10-11d

NO.	REVISION	APPROVED BY	DATE

APPROVAL RECOMMENDED:
Eishi Tanaka 8/1/77
 TRAFFIC ENGINEER DATE

APPROVED:
Hubert Zaleski 8/1/77
 ASSISTANT CHIEF, ENGINEERING DATE

STATE OF HAWAII
 DEPARTMENT OF TRANSPORTATION
 LAND TRANSPORTATION FACILITIES DIVISION

STANDARD DETAILS
 MISCELLANEOUS
 INTERSECTION SIGNS

Scale: 1 1/2" = 1'-0" Date: Aug., 1977

SHEET No. 9 OF 13 SHEETS DT 112

FED. ROAD DIST. NO.	STATE	FED. AID PROJ. NO.	FISCAL YEAR	SHEET NO.	TOTAL SHEETS
HAWAII	HAW.	F-072-1(28)	1984	31	34

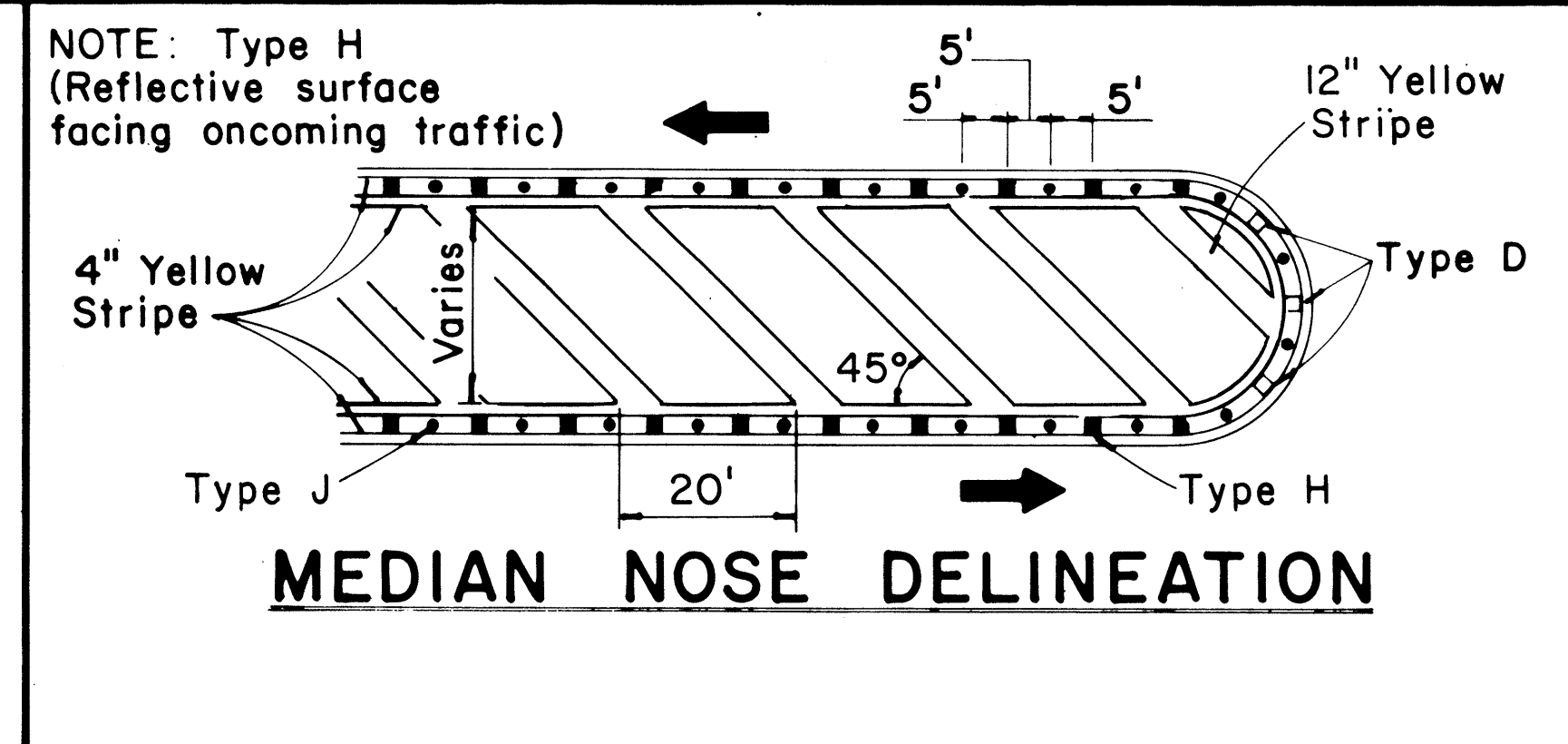
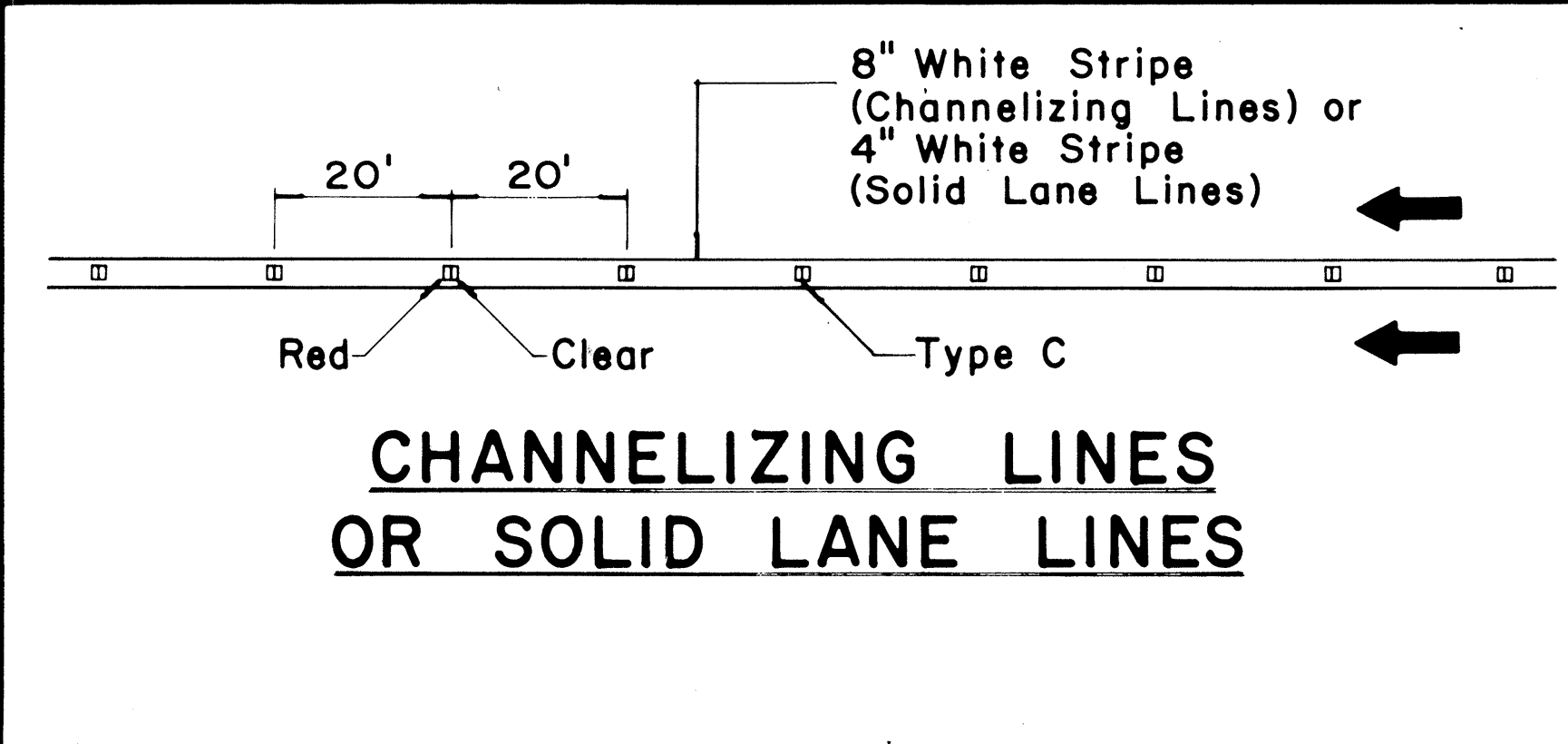
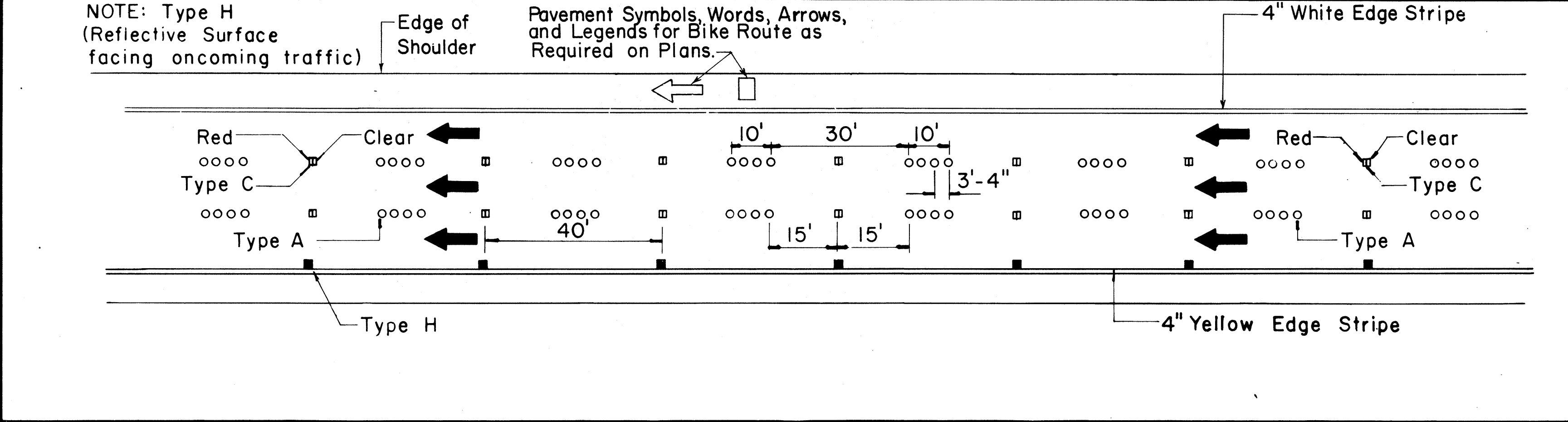
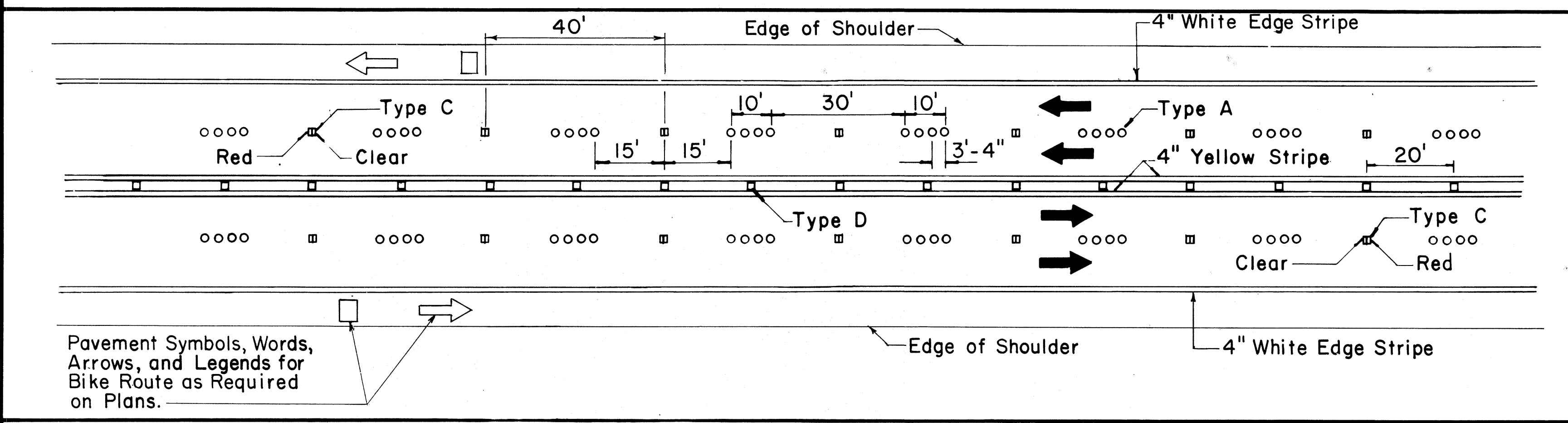
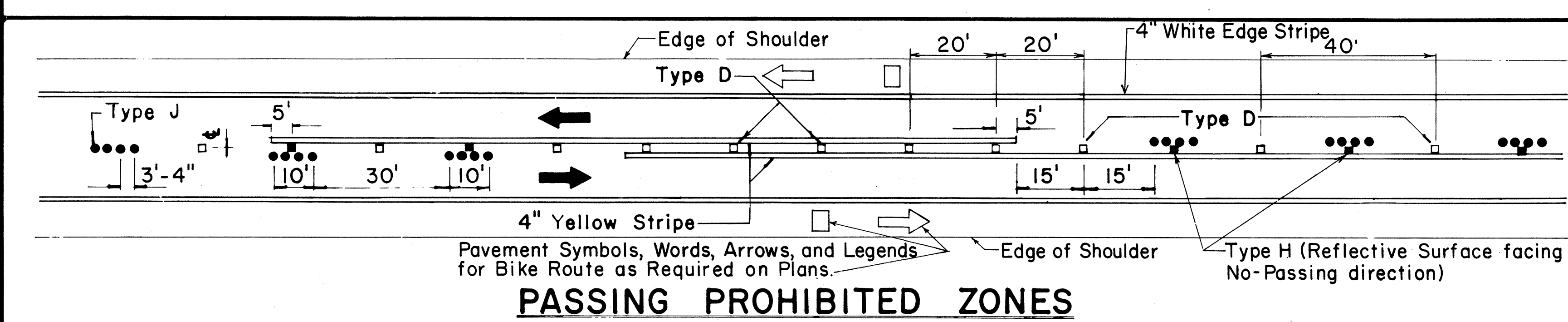
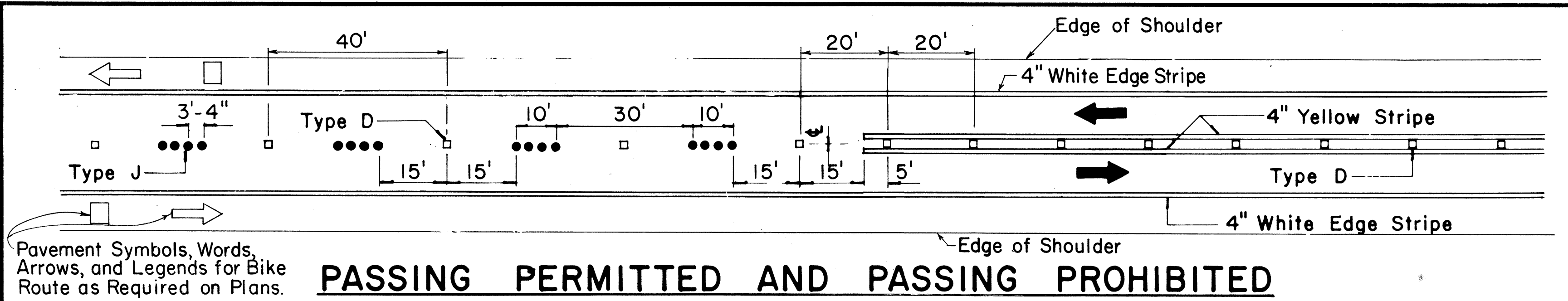

TWO - LANE

MULTI - LANE

DIVIDED HIGHWAY AND FREEWAY

MISCELLANEOUS

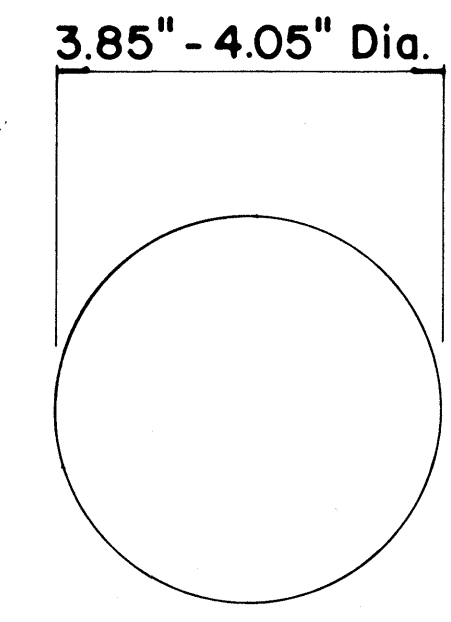

TYPE A

NON - REFLECTIVE WHITE MARKER



TYPE J

NON - REFLECTIVE YELLOW MARKER

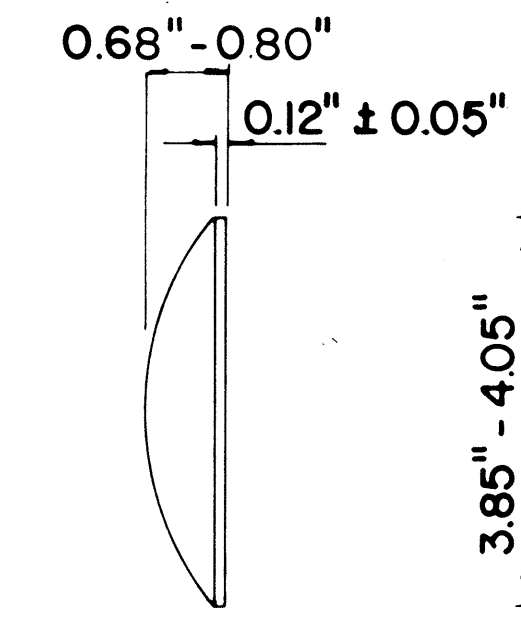

TYPE C

RED - CLEAR REFLECTIVE MARKER

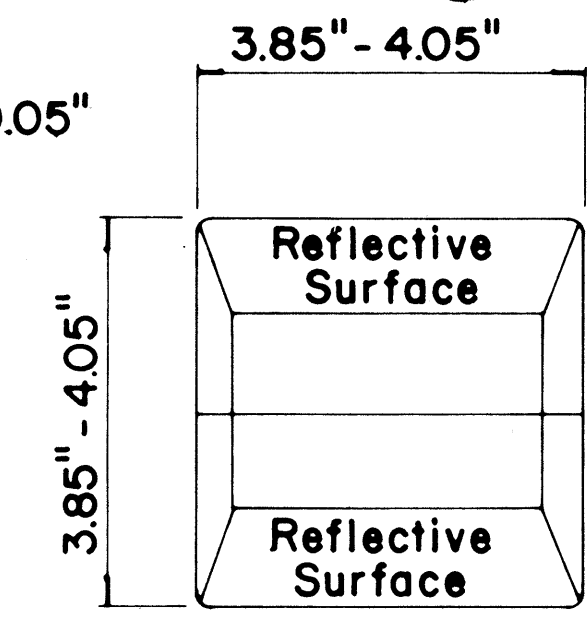

TYPE H

ONE - WAY YELLOW REFLECTIVE MARKER

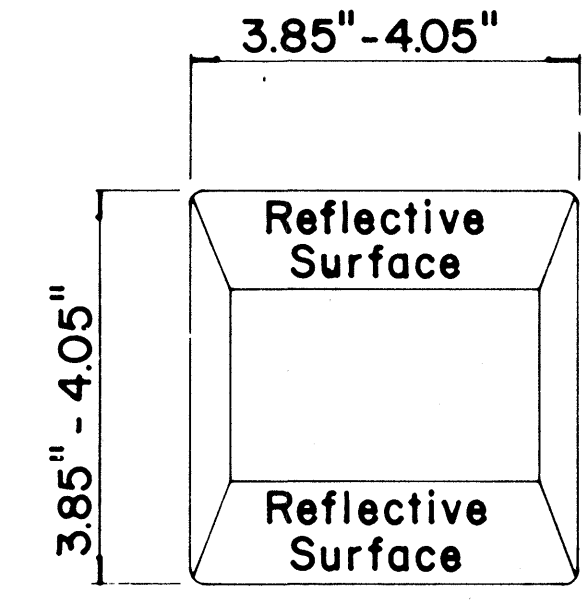

TYPE D

TWO - WAY YELLOW REFLECTIVE MARKER

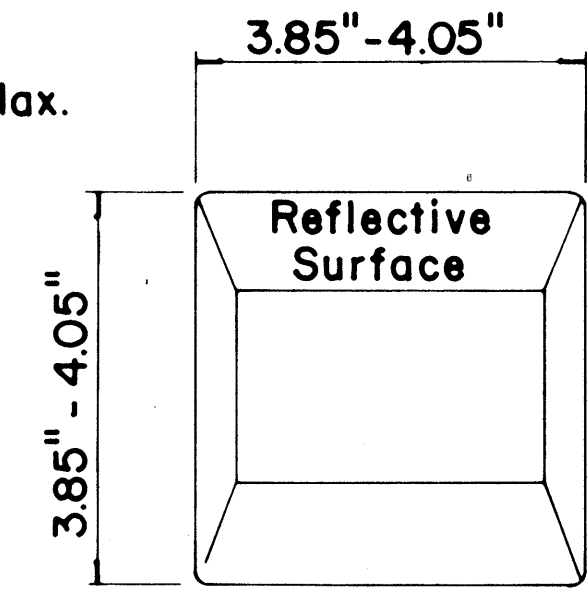

GENERAL NOTES

- Pavement marking and striping shall conform to the latest "Manual on Uniform Traffic Control Devices for Streets and Highways," and as amended.
- Layout and installation of pavement marking and striping shall be done by the Contractor. The Contractor shall check the layouts with the Engineer prior to performing work.
- Edge lines shall not be continued through intersections and shall not be broken for driveways unless otherwise shown or directed.

LEGEND

- Type A
- Type C
- Type D
- Type H
- Type J

APPROVAL RECOMMENDED:

Erick Tanaka
TRAFFIC ENGINEER

7/21/78
DATE

APPROVED:

Herbert J. Zaleski
ASSISTANT CHIEF, ENGINEERING

7/24/78
DATE

No.	REVISION	APPROVED BY	DATE
1	Supersedes DT 300 approved 11/18/71.	H.T.	7/24/78
2	Delete Type A Markers from Bike Route Delineation.	H.T.	10/15/79
3	Added General Note 3. Revised left edge stripe.	H.T.	9-28-83

STATE OF HAWAII
DEPARTMENT OF TRANSPORTATION
HIGHWAYS DIVISION

STANDARD DETAILS
RAISED PAVEMENT MARKERS
AND STRIPING

Not to Scale July 1978

SHEET No. 10 OF 13 SHEETS DT 300

FED. ROAD DIST. NO.	STATE	FED. AID PROJ. NO.	FISCAL YEAR	SHEET NO.	TOTAL SHEETS
HAWAII	HAW.	F-072-1(28)	1984	32	34

GENERAL NOTES:

1. Pavement marking and striping shall conform to the latest edition of the "Manual on Uniform Traffic Control Devices for Streets and Highways," by the FHWA, and as amended.
2. Layout of pavement markings and striping shall be done by the Contractor. The Contractor shall check layout of markings and striping with the Engineer prior to performing work.
3. For additional pavement marking details, see sheet DT 300.

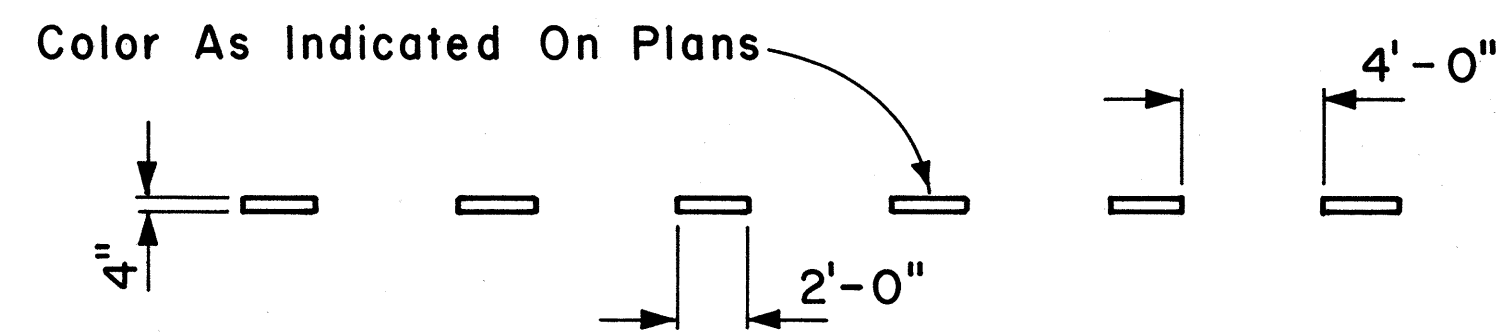

4" GUIDE LINE

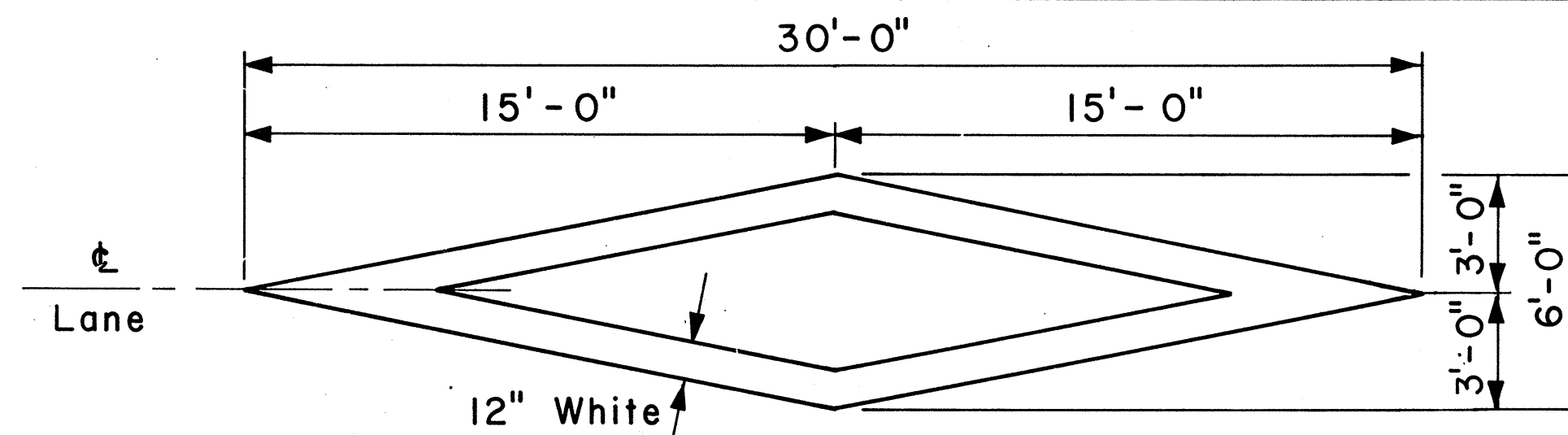

PAVEMENT DIAMOND

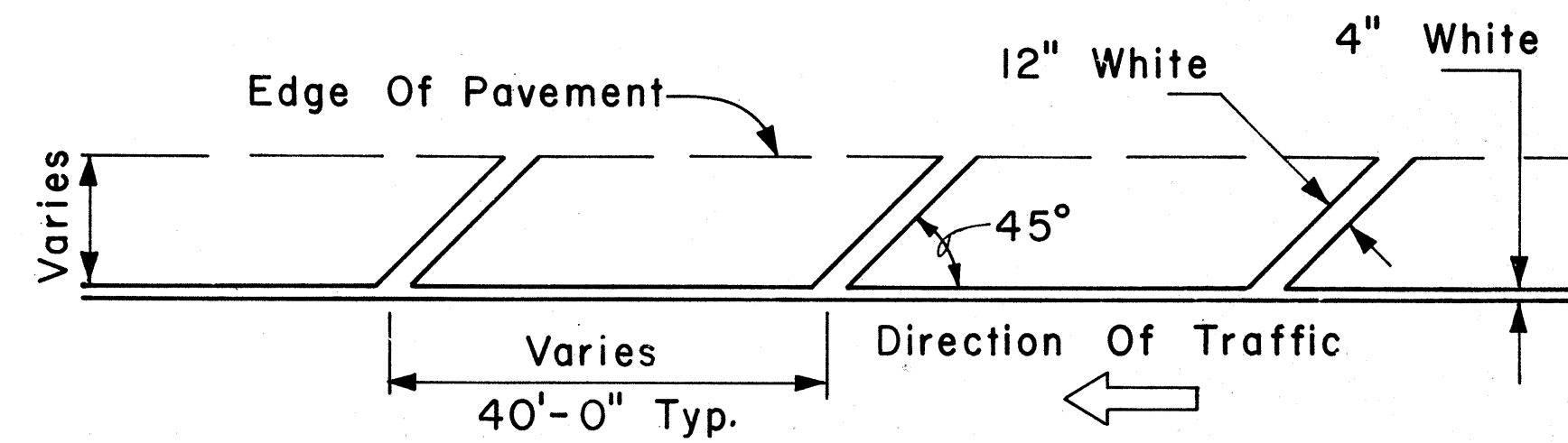

TRANSVERSE RIGHT SHOULDER MARKING

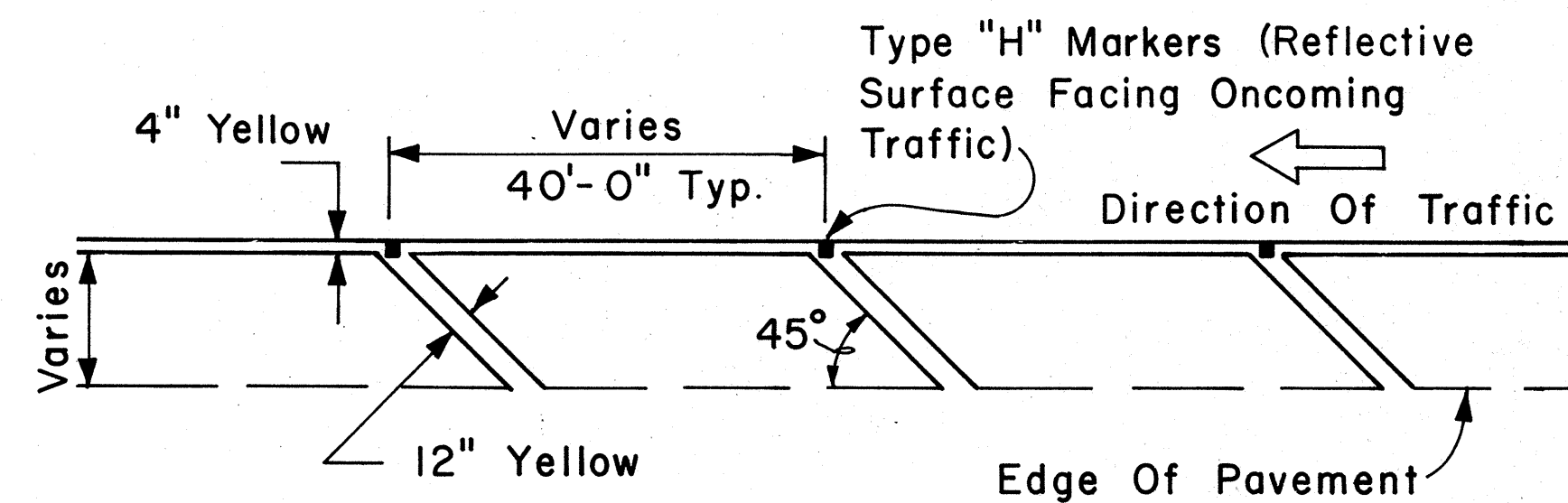

TRANSVERSE LEFT SHOULDER MARKING

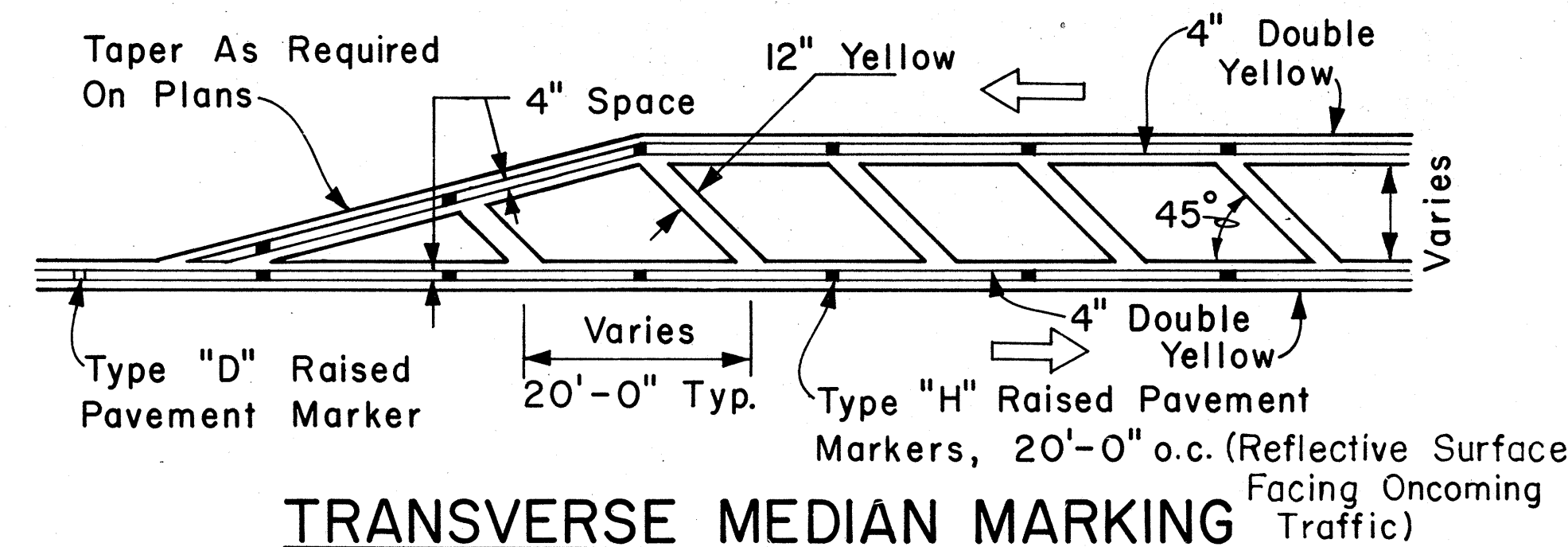

TRANSVERSE MEDIAN MARKING

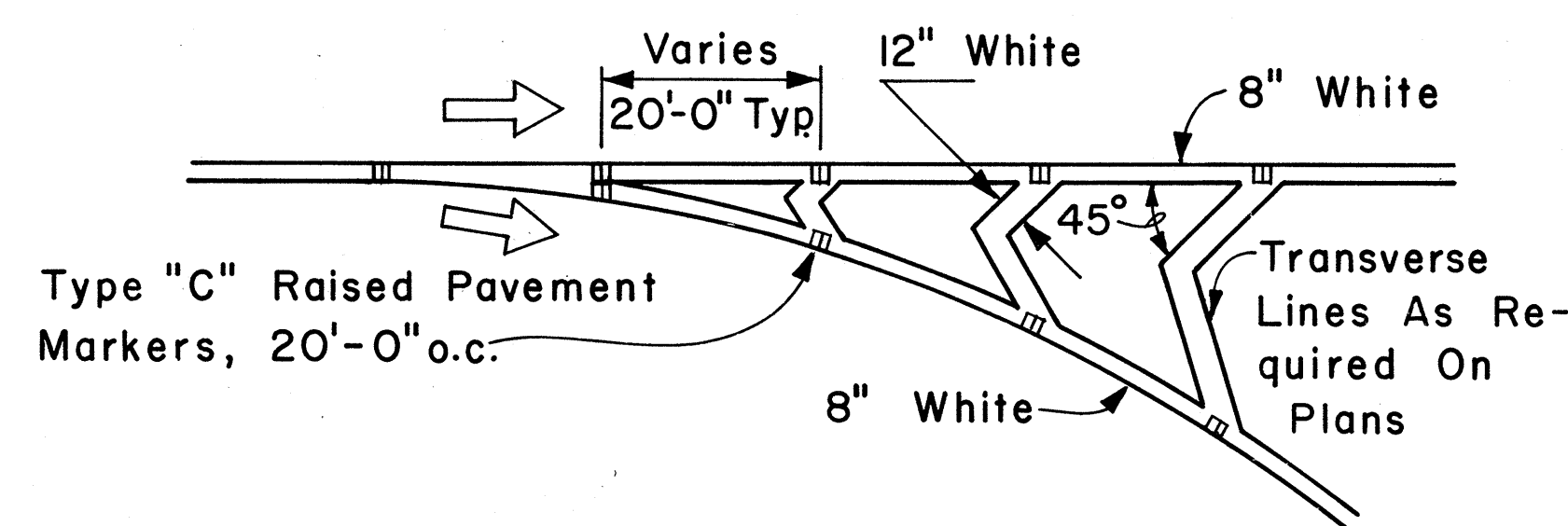

CHANNELIZING ISLAND

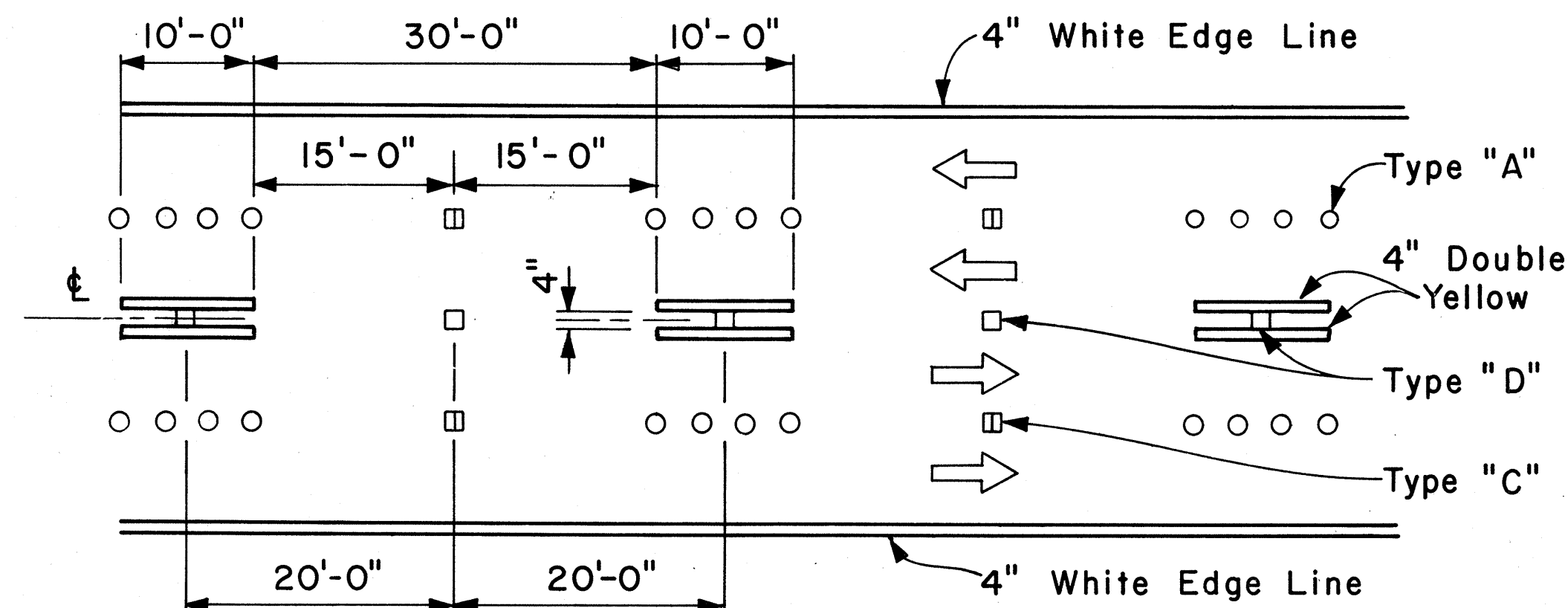

MULTI-LANE REVERSIBLE LANES

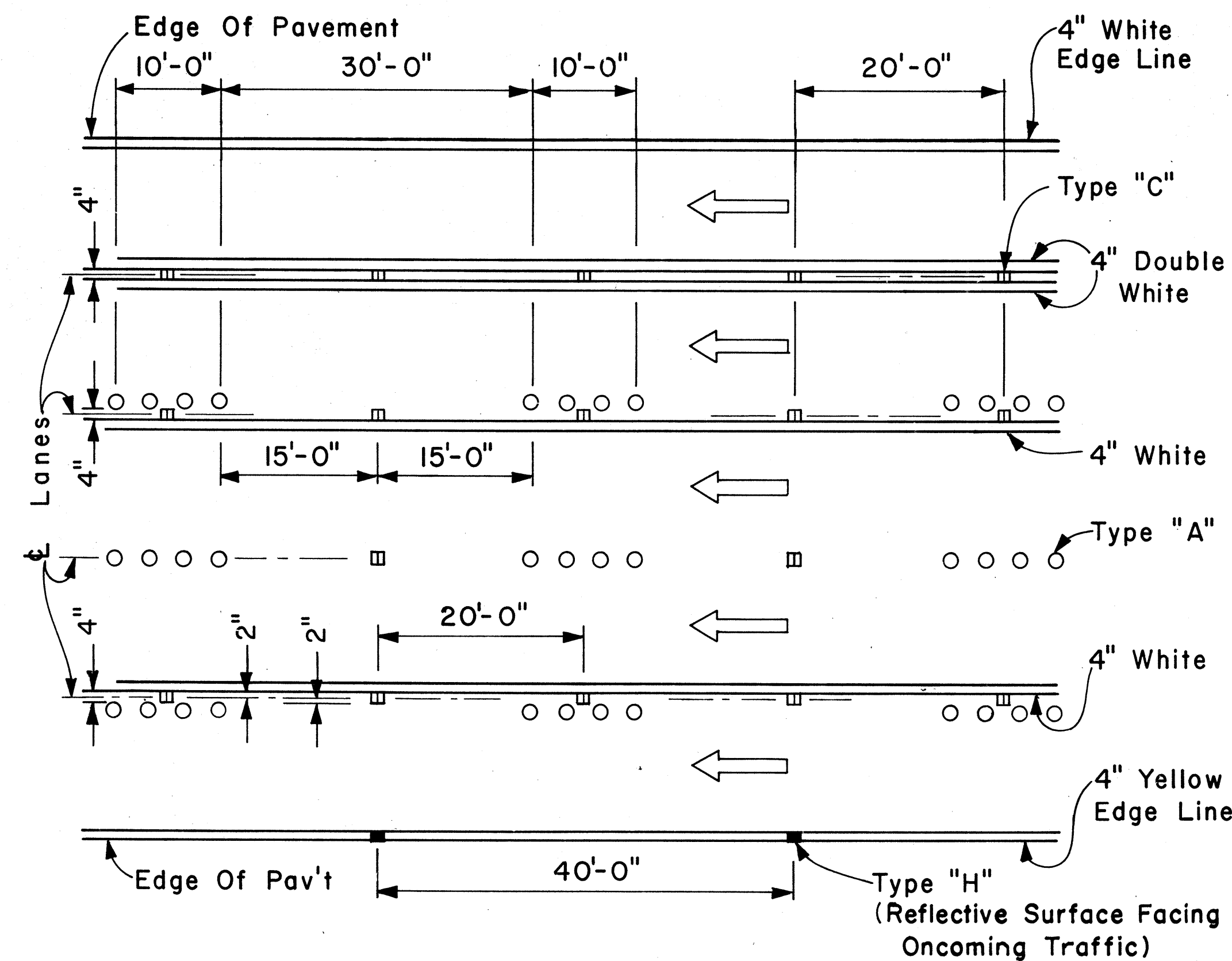

MULTI-LANE LANE CHANGE RESTRICTION ZONES

APPROVAL RECOMMENDED:
Eishi Tanaka 5/2/78
 TRAFFIC ENGINEER DATE

APPROVED:
Harold W. Zafra 5/2/78
 ASSISTANT CHIEF, ENGINEERING DATE

NO.	REVISION	APPROVED BY	DATE

STATE OF HAWAII
 DEPARTMENT OF TRANSPORTATION
 LAND TRANSPORTATION FACILITIES DIVISION

STANDARD DETAILS

MISCELLANEOUS
 PAVEMENT MARKINGS

Scale: Not to Scale Date: April, 1978

SHEET NO. 11 OF 13 SHEETS DT 302

32

FED. ROAD DIST. NO.	STATE	FED. AID PROJ. NO.	FISCAL YEAR	SHEET NO.	TOTAL SHEETS
HAWAII	HAW.	F-072-1(28)	1984	33	34

GENERAL NOTES:

- Pavement Markings and Striping shall conform to the latest edition of the "Manual on Uniform Traffic Control Devices for Streets and Highways", by the FHWA, and as amended.
- Layout of Pavement Markings and Striping shall be done by the Contractor. The Contractor shall check layout of markings and striping with the Engineer prior to performing work.
- For additional details, see sheet DT 300.

TAPERED DECELERATION LANE

PARALLEL DECELERATION LANE

TAPERED ACCELERATION LANE

PARALLEL ACCELERATION LANE

TYPICAL ROADWAY EXIT MARKINGS

TYPICAL ROADWAY ENTRANCE MARKINGS

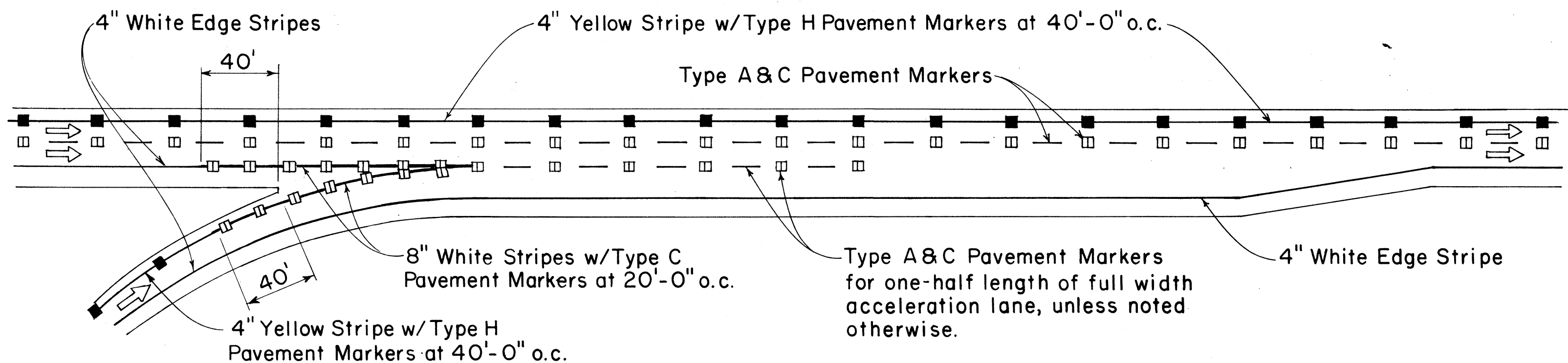
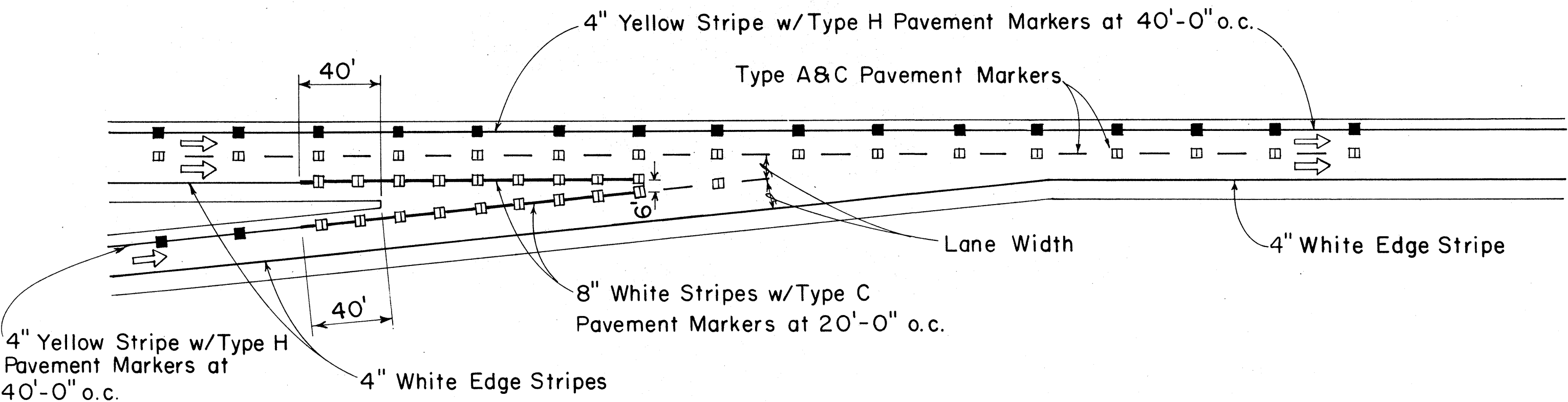
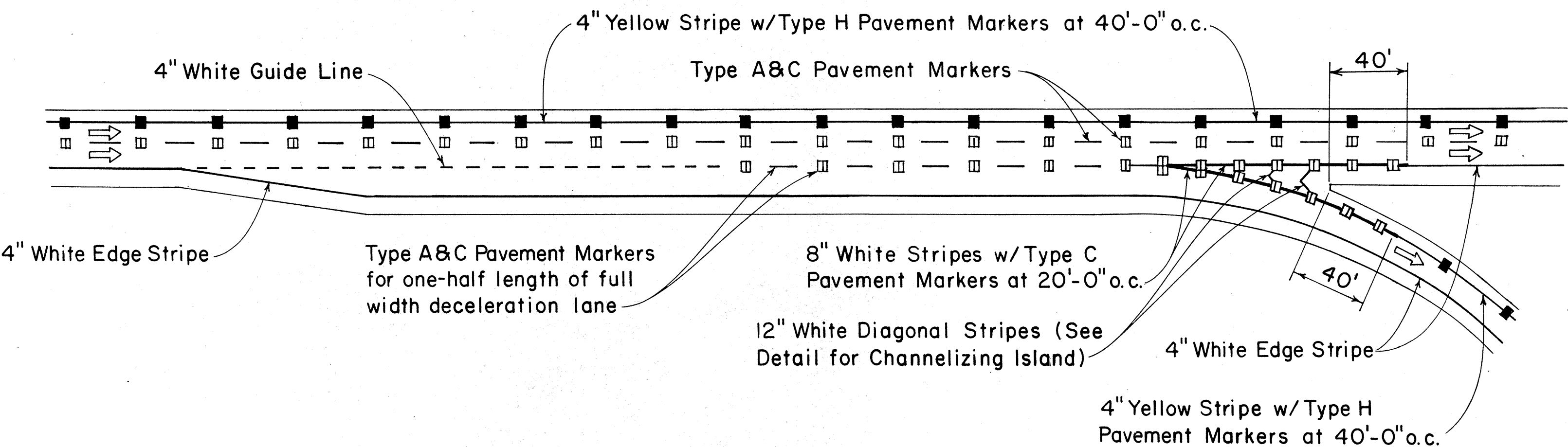
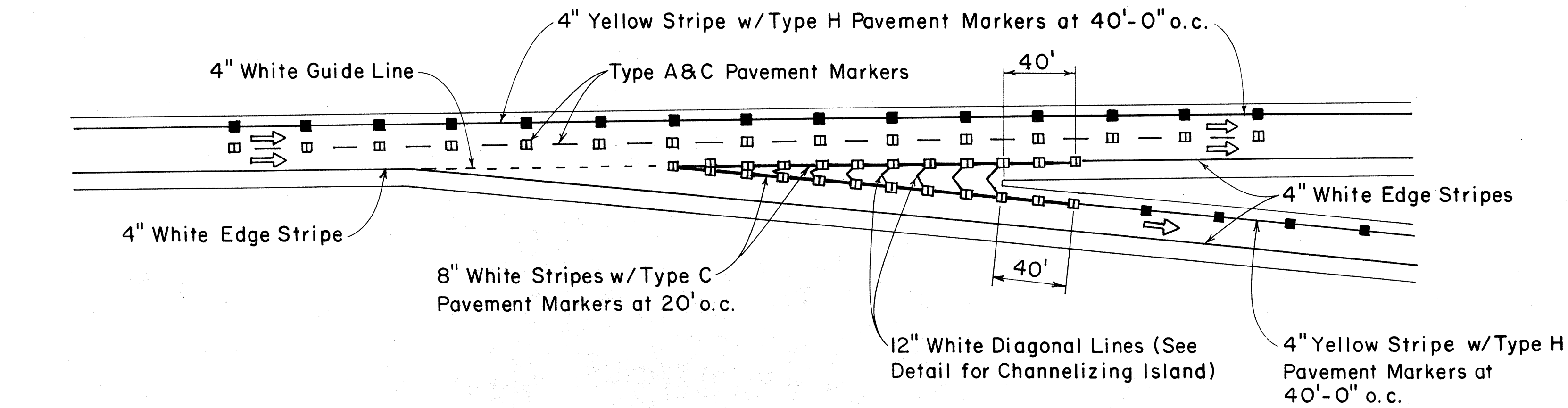

APPROVAL RECOMMENDED:
Euske Tanaka 7/24/78
 TRAFFIC ENGINEER DATE

APPROVED:
Robert D. Zakeich 7/24/78
 ASSISTANT CHIEF, ENGINEERING DATE

NO.	REVISION	APPROVED BY	DATE

STATE OF HAWAII
DEPARTMENT OF TRANSPORTATION
LAND TRANSPORTATION FACILITIES DIVISION

STANDARD DETAILS
MISCELLANEOUS
PAVEMENT MARKINGS

Not to Scale
July 1978

SHEET NO. 12 OF 13 SHEETS
DT 304

ORIGINAL PLAN	DATE
DRAWN BY	
DESIGNED BY	
NOTED BY	
CHECKED BY	

FED. ROAD DIST. NO.	STATE	FED. AID PROJ. NO.	FISCAL YEAR	SHEET NO.	TOTAL SHEETS
HAWAII	HAW.	F-072-1(20)	1984	34	34

GENERAL NOTES:

1. Pavement marking and striping shall conform to the latest edition of the "Manual on Uniform Traffic Control Devices for Streets and Highways," by the FHWA, and as amended.
2. Layout of pavement markings and striping shall be done by the Contractor. The Contractor shall check layout of markings and striping with the Engineer prior to performing work.
3. For additional pavement marking details, see sheet DT 300.

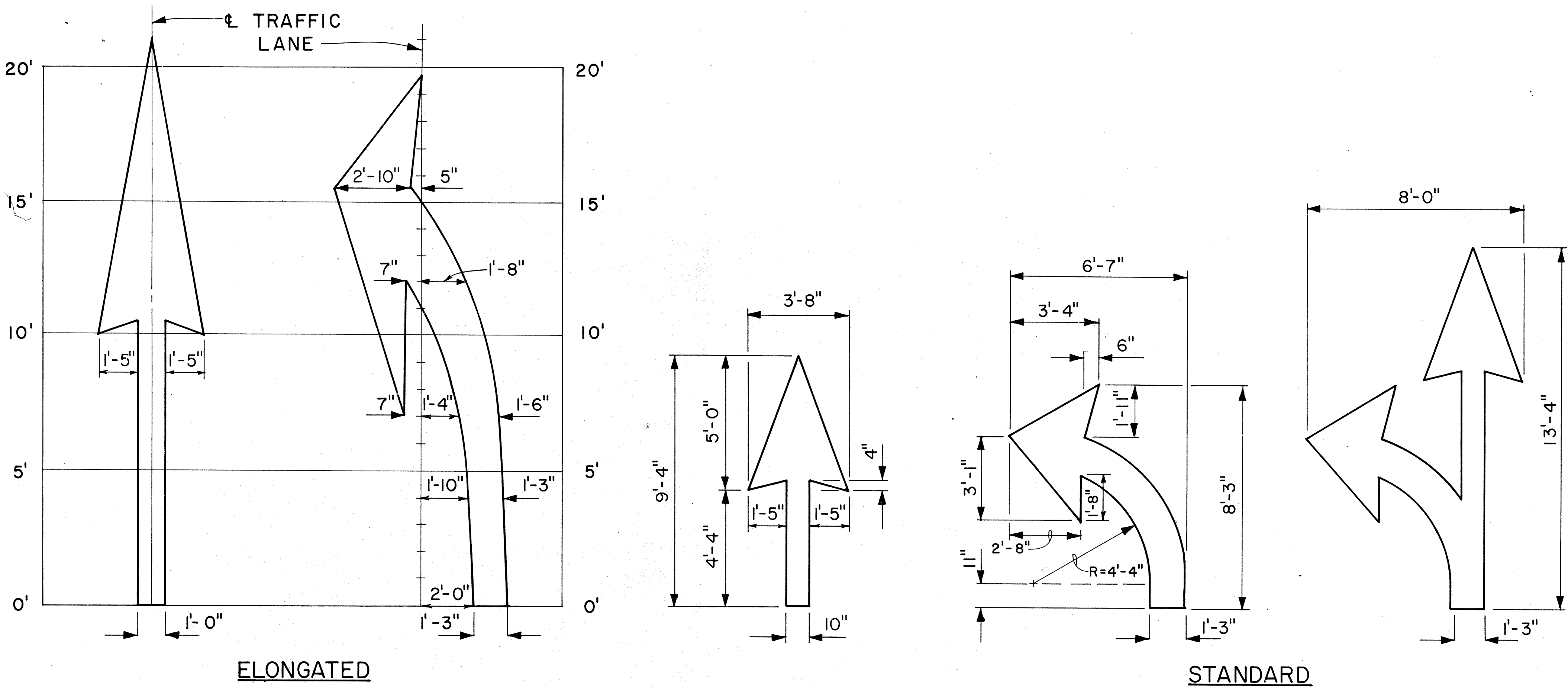

PAVEMENT ARROWS

Scale: 3/8" = 1'

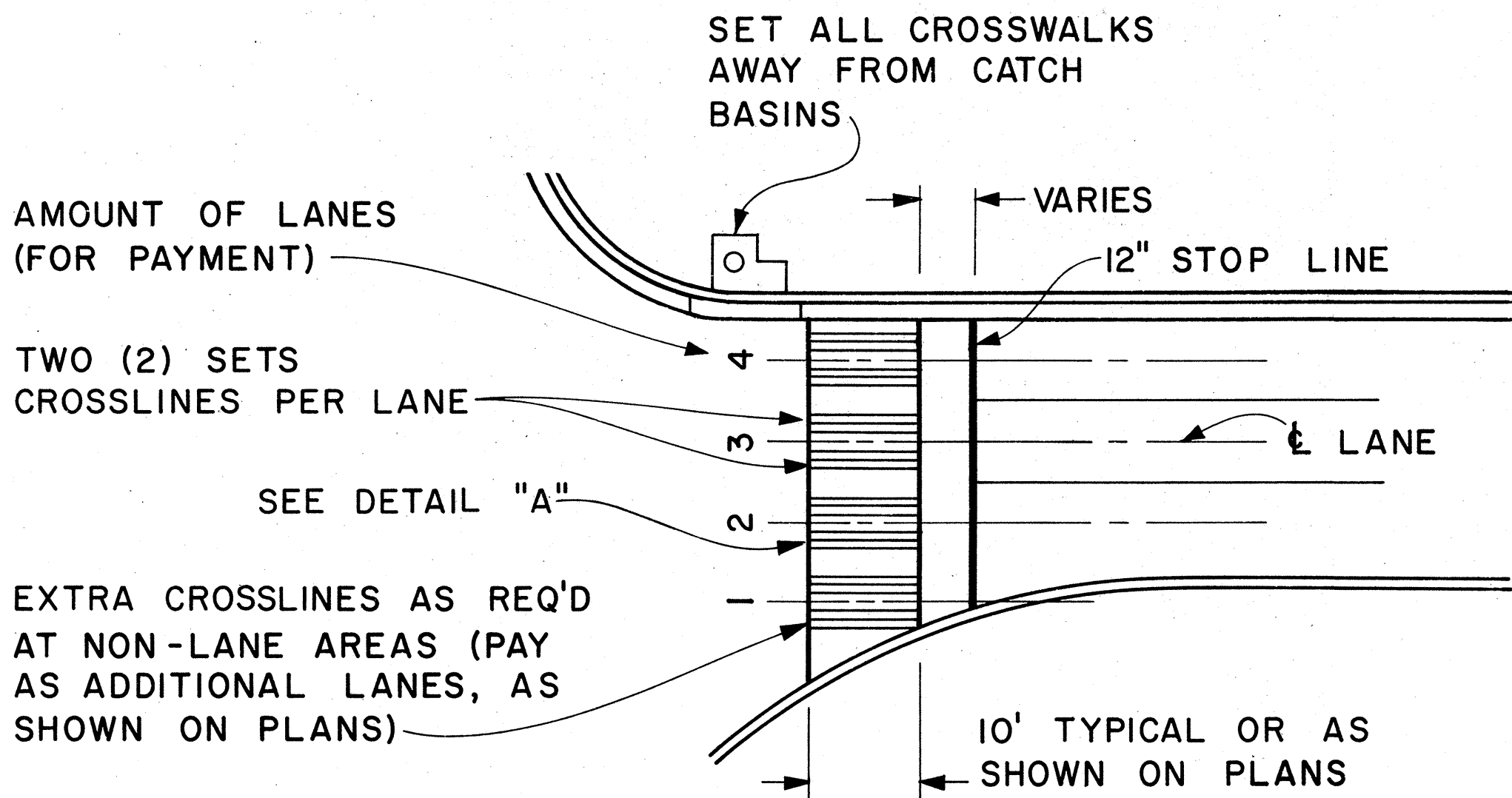

PLAN

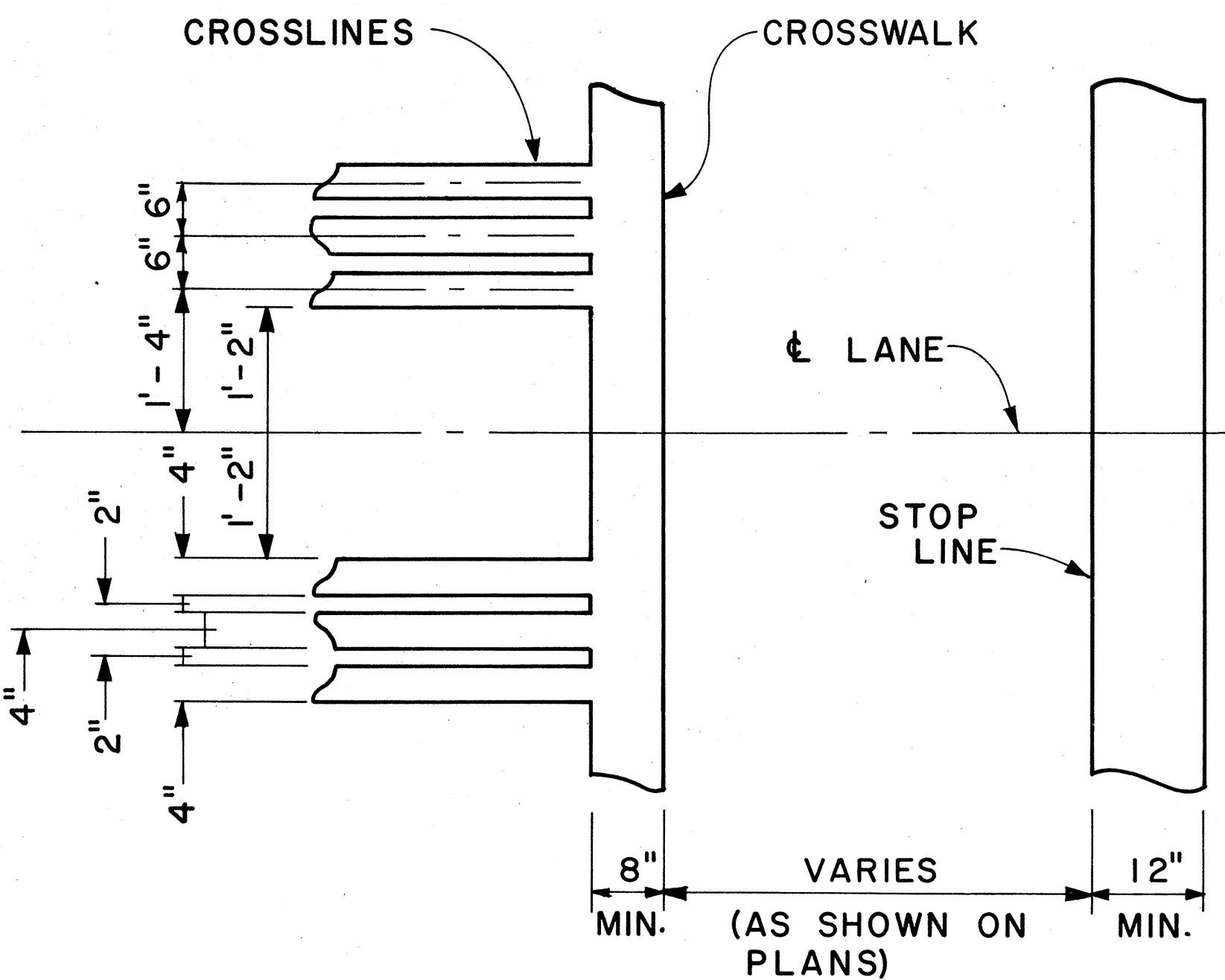

DETAIL "A"

CROSSWALK & STOP LINE

Scale: Not to Scale

APPROVAL RECOMMENDED:
Erich Tanaka 5/2/78
 TRAFFIC ENGINEER DATE

APPROVED:
Harold Z. Zaksch 5/3/78
 ASSISTANT CHIEF, ENGINEERING DATE

NO.	REVISION	APPROVED BY	DATE

STATE OF HAWAII
 DEPARTMENT OF TRANSPORTATION
 LAND TRANSPORTATION FACILITIES DIVISION
STANDARD DETAILS
 MISCELLANEOUS
 PAVEMENT MARKINGS

Scale: As Shown Date: March, 1978

SHEET No. 13 OF 13 SHEETS DT 306