

FED. ROAD DIST. NO.	STATE	FED. AID PROJ. NO.	FISCAL YEAR	SHEET NO.	TOTAL SHEETS
HAWAII	HAW	25A	1936	2	11

DATE: \_\_\_\_\_ BY: \_\_\_\_\_  
 CHECKED: \_\_\_\_\_  
 NOTE BOOK: \_\_\_\_\_  
 PLANNING: \_\_\_\_\_  
 NO. \_\_\_\_\_

DATE: \_\_\_\_\_ BY: \_\_\_\_\_  
 CHECKED: \_\_\_\_\_  
 NOTE BOOK: \_\_\_\_\_  
 PROFILE: \_\_\_\_\_  
 NO. \_\_\_\_\_

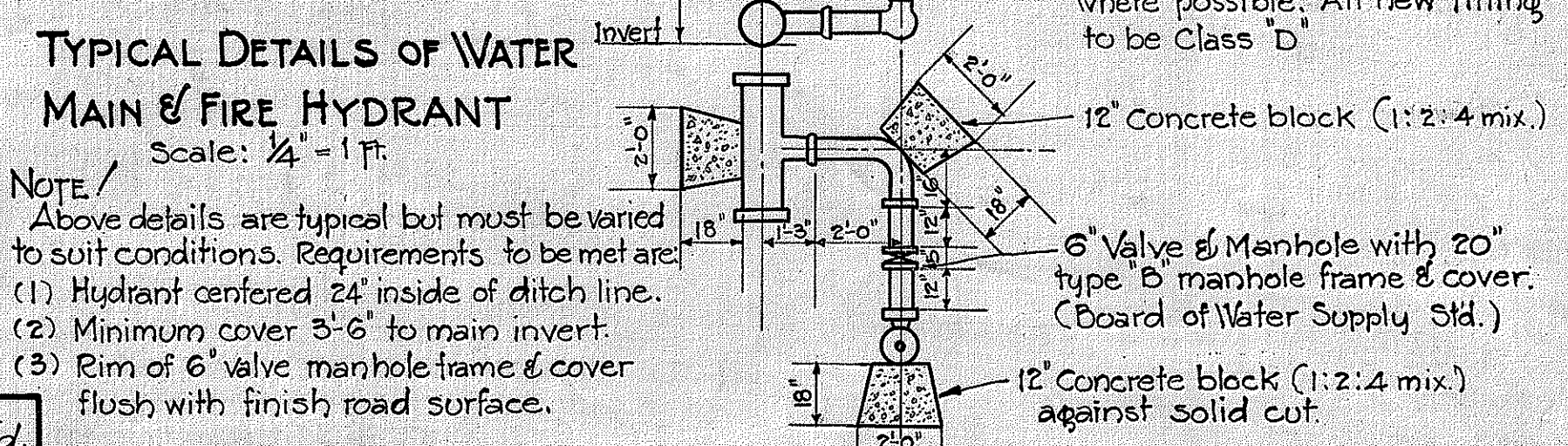
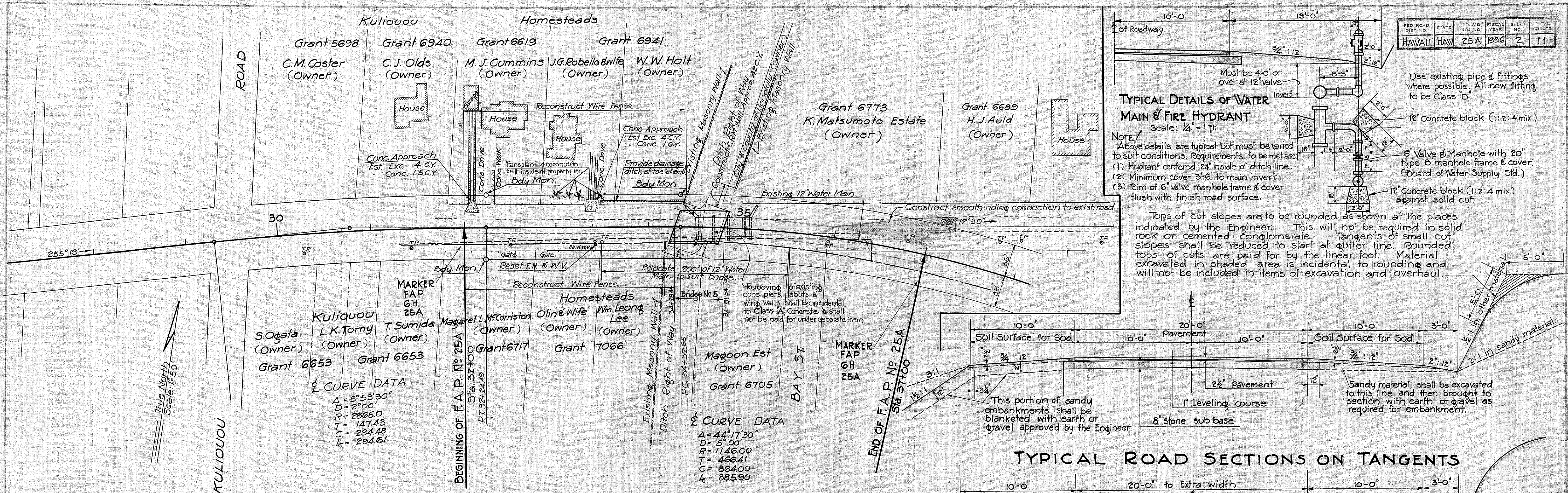

Tops of cut slopes are to be rounded as shown at the places indicated by the Engineer. This will not be required in solid rock or cemented conglomerate. Tangents of small cut slopes shall be reduced to start at gutter line. Rounded tops of cuts are paid for by the linear foot. Material excavated in shaded area is incidental to rounding and will not be included in items of excavation and overhaul.

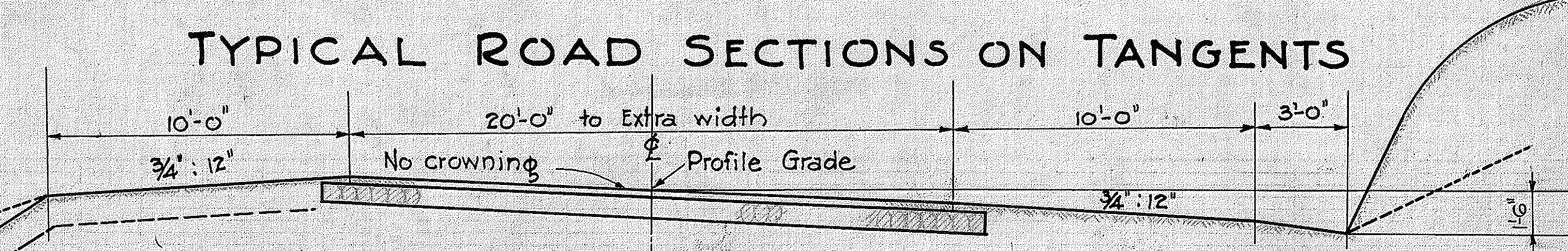
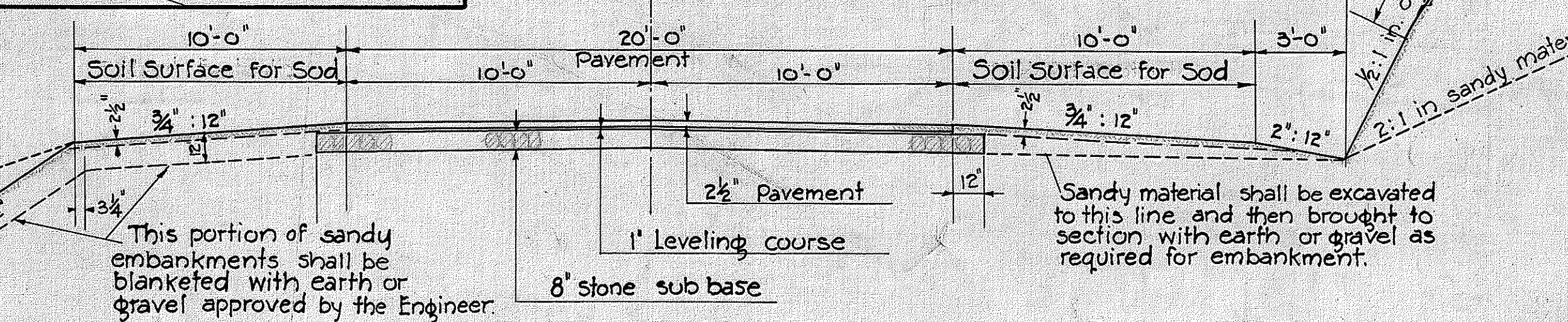

**NOTES ON BASE COURSE & SURFACE**

**8" STONE SUB-BASE:** 8" (compacted thickness) stone sub-base, Telford type.

**1" LEVELING COURSE:** The 1" leveling course shall be 1 1/2" (loose thickness) of No 3 crushed rock (1" to 3/8").

**2 1/2" PAVEMENT:** Bituminous macadam pavement: 2 1/2" compacted thickness as follows:  
 2 1/2" (compacted) coarse rock (2 1/4" - 1 1/4"); 12 lbs. per sq. yd. of bituminous binder; approx. 0.012 cu. yd. per sq. yd. of Keystone (1" to 1/2");  
 between 3 to 4 lbs. per sq. yd. of bituminous binder; approx. 0.005 cu. yd. per sq. yd. of pea gravel (1/2" to #8).

**SOIL SURFACE FOR SOD:** 2 1/2" (finished) thickness of fertile soil.

**GENERAL NOTES:** Particular reference is made to the specifications and special provisions covering these items of work.

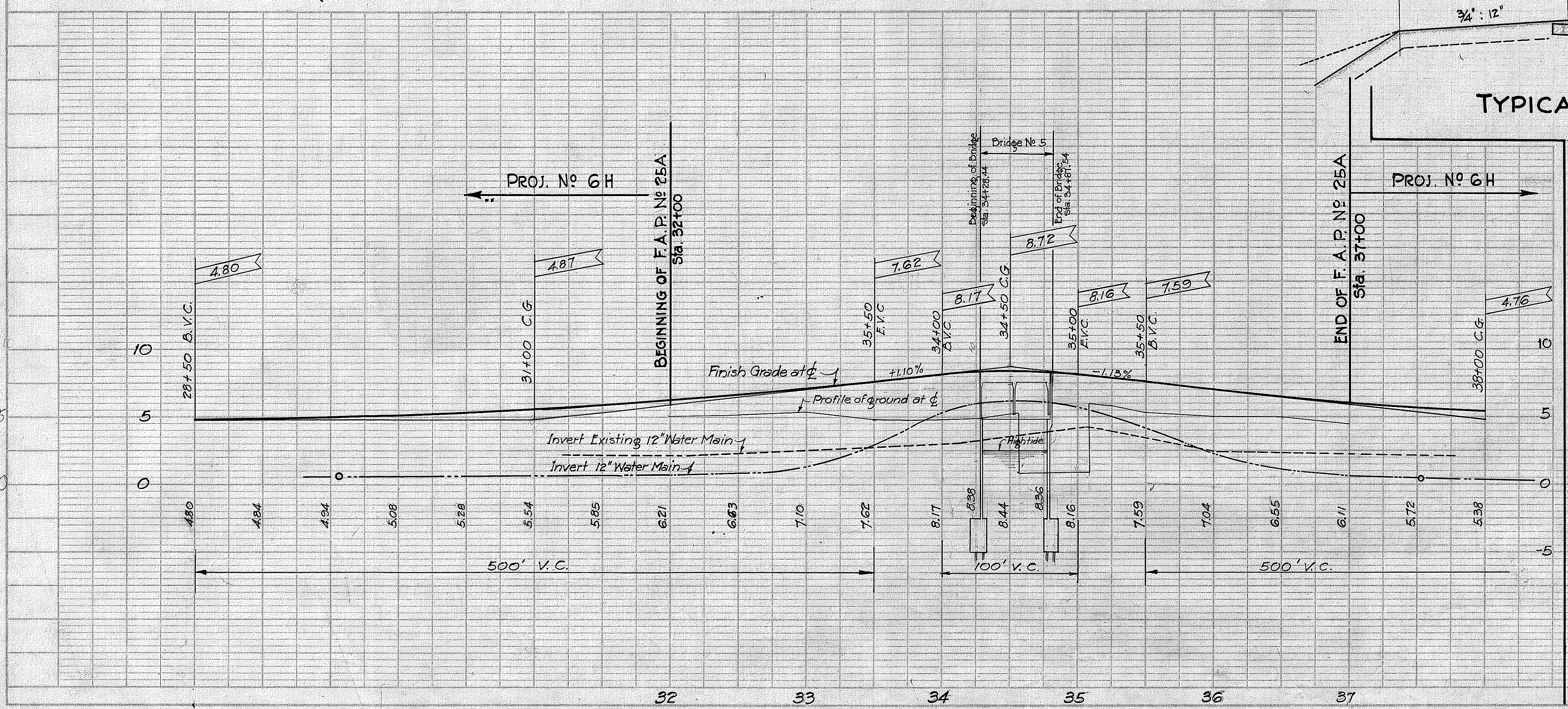

PLATE 1 - PLAN-PROFILE OF A. N. & T. E. STATIONING  
 TULIQUOU & BAY ST., HAWAII