

FED. ROAD DIST. NO.	STATE	PROJ. NO.	FISCAL YEAR	SHEET NO.	TOTAL SHEETS
HAWAII	HAW.	65A-01-09M	2010	ADD. 7	11

Notes:

- Dressing of stairs shall consist of clearing, grubbing, grading, reshaping and compacting the area adjacent to the improvement with suitable material as shown on the plans and/or as directed by the Engineer. If existing ground is asphalt or concrete surface, dress sidewalk with A.C. pavement, Mix No. V. This work shall be considered incidental to the new sidewalk.
- Concrete shall be Class "A".
- 2% downslope for each stair.

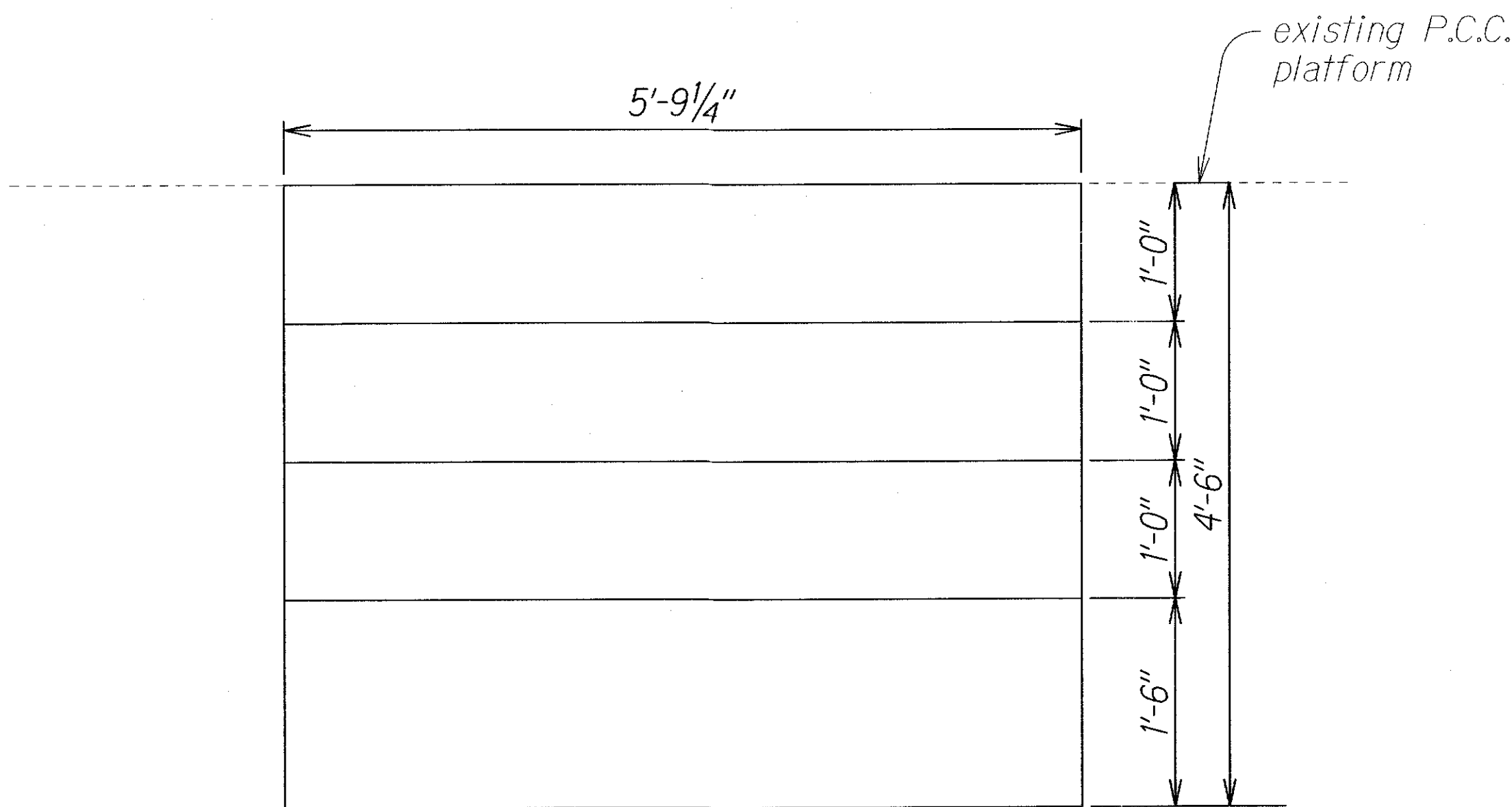

PLAN

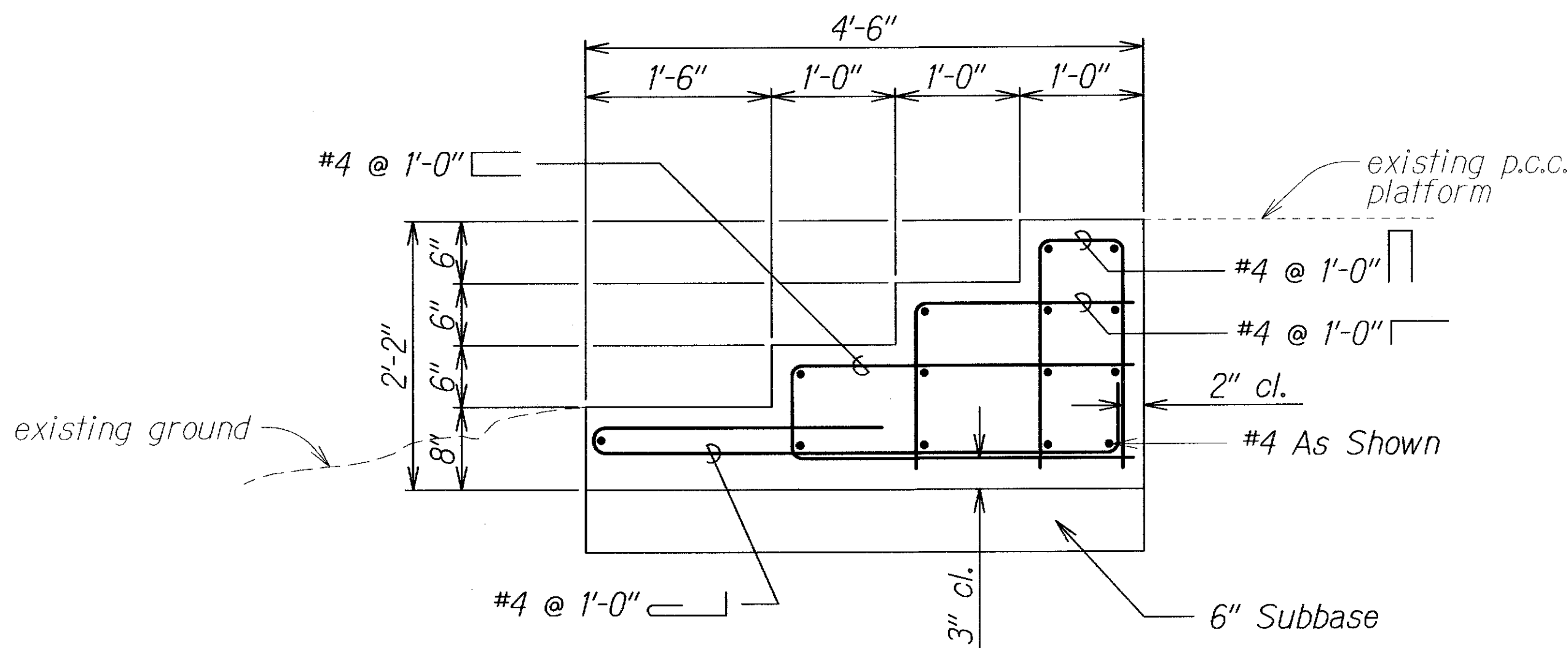

ELEVATION

STAIR DETAIL

Scale: 1"=1'-0"

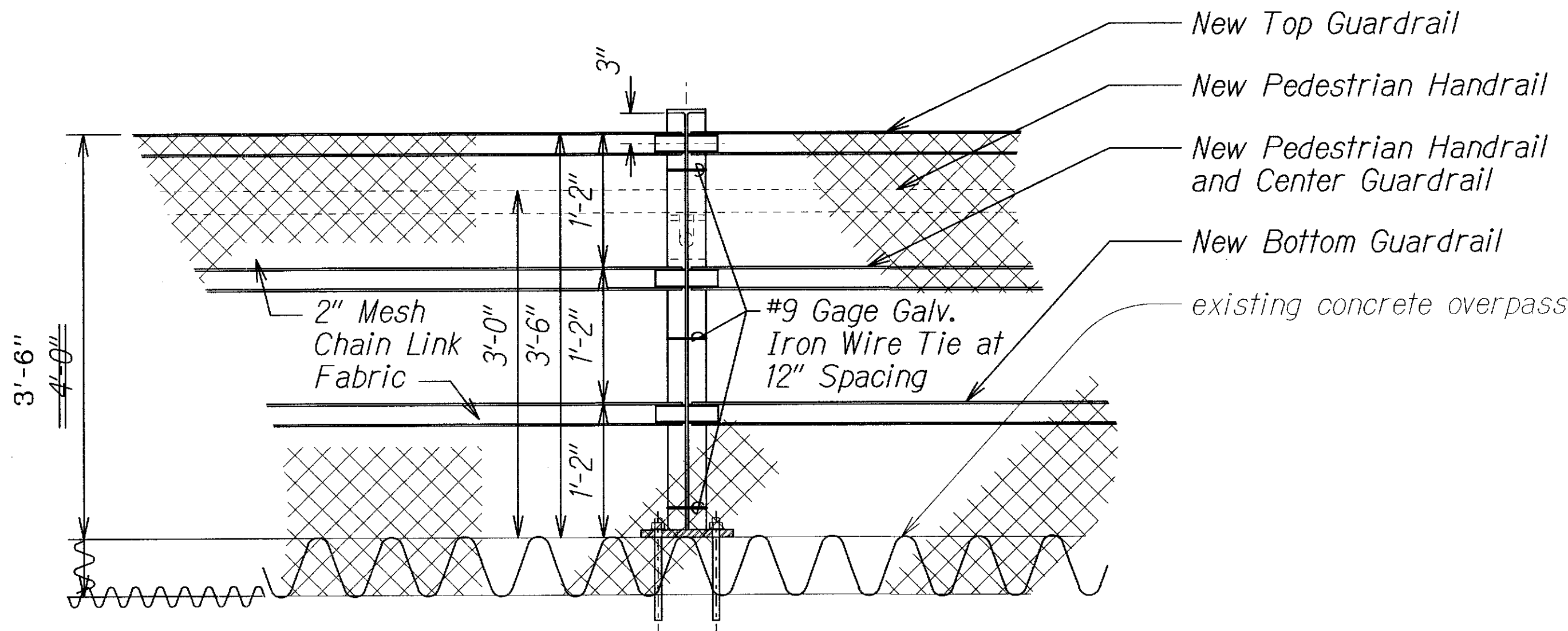

CHAIN LINK FENCE DETAIL

Scale: 1"=1'-0"

LEGEND FOR AS-BUILT POSTINGS	
	Squiggly line for as-built deletion
	Double line for as-built deletion
Roadway	Text for as-built posting

Notes:

- The mesh chain link fabric will be placed on the outside face of both guardrails, for the entire length of guardrail.
- Tie the mesh chain link fabric to the top, center and bottom guardrail at 18" spacing, using #9 gage galv. iron wire tie.

06/08/10	Deleted Chain Link Gate Detail.
DATE	REVISION
STATE OF HAWAII DEPARTMENT OF TRANSPORTATION HIGHWAYS DIVISION DETAILS KANE OHE BAY DRIVE Kokokahi Overpass Repair Project No. 65A-01-09M Scale: 1"=1'-0" Date: March, 2010	
SHEET No. 1 OF 1 SHEETS	

ORIGINAL	SURVEY PLOTTED BY	DATE
PLAN	DESIGNED BY	10/08/10
NOTE BOOK	TRACED BY	
6/2/08/10	QUANTITIES BY	
N. 6/2/08/10	CHECKED BY	