

FED. ROAD DIST. NO.	STATE	PROJ. NO.	FISCAL YEAR	SHEET NO.	TOTAL SHEETS
HAWAII	HAW.	HWY-0-05-00	2002	13	30

TRAFFIC CONTROL NOTES

- All Traffic Control Work shall be in accordance with the Contract or as directed by the Engineer. This work will not be paid for separately, but shall be considered incidental to the various contract items. Work required for lane closures during the working day will not be paid for separately, but shall be considered incidental to the various contract items. All Construction Warning signs as required by Section 645 of the Special Provisions and the Traffic Control Plans in this section shall be installed at the locations specified in the Contract and shall be considered incidental to various Contract Items.
- Any requests for adjustments in Traffic Control Plans shall be submitted in writing and approved by the Engineer. The Contractor's attention is directed to Subsection 108.08 - Failure to Complete on Time and Liquidated Damages of the Special Provisions.
- Relocation and/or removal of traffic control signs; sign posts portable concrete or water-filled plastic barriers; barricades; and all appurtenances used for Shielding and/or Traffic Control shall be considered incidental to Traffic Control and the various Excavation and Utility Contract Items.
- All traffic control signs; delineators; Contractor furnished barriers; barricades; and all appurtenances used for the purposes of Shielding and/or Traffic Control shall become the property of the Contractor at the completion of the project.
- Portable concrete/water-filled plastic barriers and/or barricades not used during work and/or non-work hours shall not be stockpiled or otherwise stored within the highway rights-of-way except at locations approved by the Engineer.
- The Contractor shall periodically wash down signs, delineators, portable concrete or water-filled plastic barriers and barricades called for in the contract as deemed necessary by the Engineer. This work shall be considered incidental to Traffic Control.
- The location of temporary pavement markings; signs; delineators; portable concrete or water-filled plastic barriers; barricades; and all appurtenances used for the purposes of Shielding and/or Traffic Control shall be as shown in the contract or as directed in the field by the Engineer.
- Damages to traffic control signs; temporary pavement markings; delineators; barriers; barricades; sand barrels; and all appurtenances by the public shall be repaired or replaced by the Contractor as soon as possible or as directed by the Engineer. This work shall be paid for under Contract Item No. 645.0100 - Additional Police Officers and/or Additional Traffic Control Devices. Damages to the above caused due to the Contractor's actions shall be repaired or replaced at no cost to the State.
- The Contractor shall make minor adjustments to Shielding and/or Traffic Control which are in conformance with the MUTCD at intersections, driveways, bridges, structures, etc., to fit field conditions. This work shall be considered incidental to Traffic Control.
- Where sight distance problems cause poor visibility of cones or delineators, the Contractor shall extend cone or delineator limits to a point where they are visible to approaching traffic. This work shall be considered incidental to Traffic Control.

- Traffic Control Devices shall be installed such that the sign or device farthest from the work area shall be placed first. The others shall then be placed progressively toward the work area. This work shall be considered incidental to Traffic Control.
- Regulatory and Warning Signs within the construction zone that are in conflict with the traffic control plans shall be removed or covered. All signs shall be restored upon completion of the work. This work shall be considered incidental to Traffic Control.
- Flaggers and/or police officers shall be in sight of each other or in direct communication at all times.
- The Contractor shall install a flashing arrow as shown in the Contract or as directed in the field by the Engineer. Furnishing, installing, and removing the arrow board shall be done by the Contractor, and shall be considered incidental to Traffic control.
- All traffic lanes during the project duration shall be a minimum of 10 feet wide.
- All construction warning signs shall be promptly removed or covered whenever the message is not applicable or not in use. This work shall be considered incidental to Traffic Control.
- The backs of all signs used for traffic control shall be appropriately covered to preclude the display of inapplicable sign messages (i.e. when signs have messages on both faces). This work shall be considered incidental to Traffic Control.
- At the end of each day's work or as soon as the work is completed, the Contractor shall remove all traffic control devices no longer needed to permit free and safe passage of public traffic. Removal shall be in the reverse order of installation. This work shall be considered incidental to Traffic Control.
- Minimum sign spacings, taper lengths and spacing of cones or delineators shall be as shown in the contract or as directed in the field by the Engineer.
- Install Steady Burn Amber Lamps onto Type II Barricades. Installing, maintaining and changing the batteries of the Steady Burn Amber Lamps shall be considered incidental to Traffic control.

TEMPORARY TRAFFIC CONTROL AND TEMPORARY TREATMENT AT EXCAVATION NOTES

- Between the hours of 2:30 p.m. to 8:00 a.m., the Contractor shall provide along Sand Island Access Road the number of lanes specified in Section 104.04(B)-Traffic Maintenance Plans of the Special Provisions. During the aforementioned hours, the Contractor shall also provide the normal flow of Traffic along Road No. 2. Failure to comply with the above shall subject the Contractor to Liquidated Damages as described in Section 108.08-Liquidated Damages and Failure to Complete on Time of the Special Provisions.

- The Contractor shall limit the work performed each day to allow the establishment of Temporary Traffic Control and/or Temporary Treatments at Excavations as shown in the plans, or as directed in the field by the Engineer. This work shall be considered incidental to Traffic Control.
- When using steel plates, the Contractor shall install "Steel Plate Ahead", Construction Warning Signs (48" x 48") 250 feet in advance of said steel plates. This work shall be considered incidental to the applicable contract items.
- Furnishing, installing, removing and disposing of and providing smooth transitioning surfaces to steel plates shall be the responsibility of the Contractor. This work shall be considered incidental to the applicable contract items.
- When using Barriers and Inertial Barrier Systems, the Contractor shall furnish and install portable concrete/water-filled plastic barriers as shown in the contract, or as directed in the field by the Engineer. This work shall be considered incidental to the applicable contract items.
- Portable Concrete/Water-Filled Plastic Barriers and Inertial Barrier Systems shall comply with HDOT, MUTCD, and Manufacturer Standards and Specifications.
- Install Steady Burn Amber Lamps on portable concrete/water-filled plastic barriers at 20' o.c. Installing, maintaining and changing the batteries of the Steady Burn Amber Lamps shall be considered incidental to the Barriers.
- Temporary Pavement for Temporary Treatment at Excavations will not be paid for separately, but shall be considered incidental to Cold Planing and AC Mix No. IV.

DATE	_____
DESIGNED BY	_____
CHECKED BY	_____
NOTED BY	_____
QUANTITIES BY	_____
CHECKED BY	_____
ORIGINAL PLAN	_____
NOTE BOOK	_____
No.	_____



THIS WORK WAS PREPARED BY
ME OR UNDER MY SUPERVISION
Mark S. Nelson

STATE OF HAWAII DEPARTMENT OF TRANSPORTATION HIGHWAYS DIVISION
TRAFFIC CONTROL NOTES
<u>SAND ISLAND ACCESS ROAD</u>
<u>Intersection Improvements at Road No. 2</u>
<u>Project No. HWY-0-05-00</u>
Scale: No Scale Date: Feb. 2002
SHEET No. 1 OF 3 SHEETS

FED. ROAD DIST. NO.	STATE	PROJ. NO.	FISCAL YEAR	SHEET NO.	TOTAL SHEETS
HAWAII	HAW.	HWY-0-05-00	2002	14	30

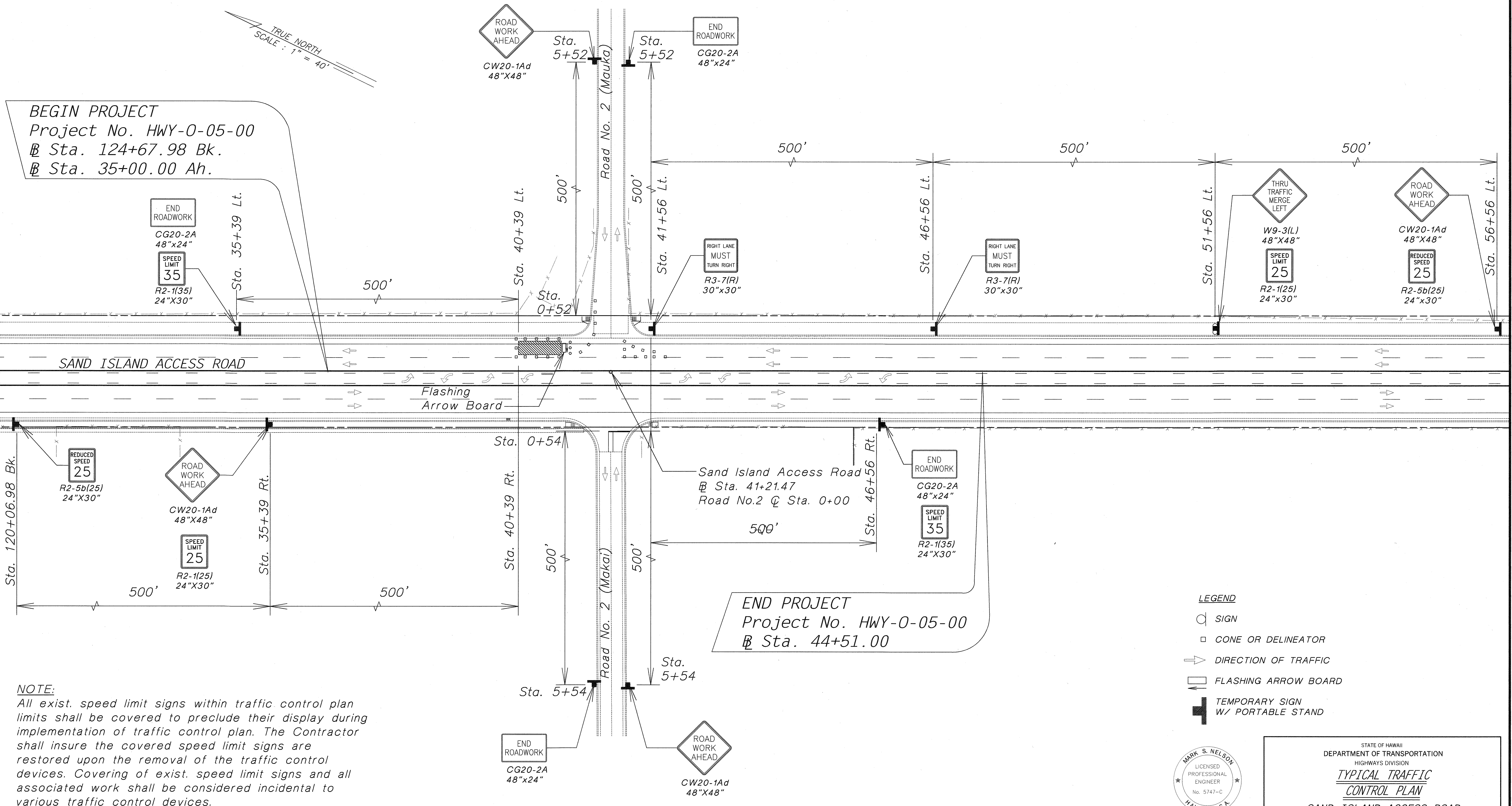

NOTE:
All exist. speed limit signs within traffic control plan limits shall be covered to preclude their display during implementation of traffic control plan. The Contractor shall insure the covered speed limit signs are restored upon the removal of the traffic control devices. Covering of exist. speed limit signs and all associated work shall be considered incidental to various traffic control devices.

- LEGEND**
- SIGN
 - CONE OR DELINEATOR
 - DIRECTION OF TRAFFIC
 - FLASHING ARROW BOARD
 - TEMPORARY SIGN W/ PORTABLE STAND

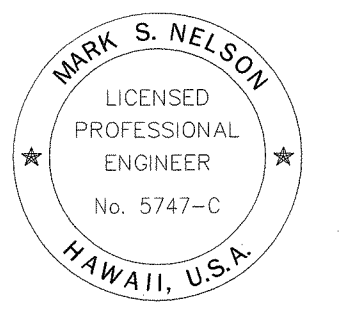

THIS WORK WAS PREPARED BY
ME OR UNDER MY SUPERVISION
[Signature]

STATE OF HAWAII
DEPARTMENT OF TRANSPORTATION
HIGHWAYS DIVISION
TYPICAL TRAFFIC CONTROL PLAN
SAND ISLAND ACCESS ROAD
Intersection Improvements at Road No. 2
Project No. HWY-0-05-00
Scale: No Scale Date: Feb. 2002
SHEET No. 2 OF 3 SHEETS

DATE	_____
DESIGNED BY	_____
CHECKED BY	_____
NO.	_____

FED. ROAD DIST. NO.	STATE	PROJ. NO.	FISCAL YEAR	SHEET NO.	TOTAL SHEETS
HAWAII	HAW.	HWY-0-05-00	2002	15	30

BEGIN PROJECT
Project No. HWY-0-05-00
@ Sta. 124+67.98 Bk.
@ Sta. 35+00.00 Ah.

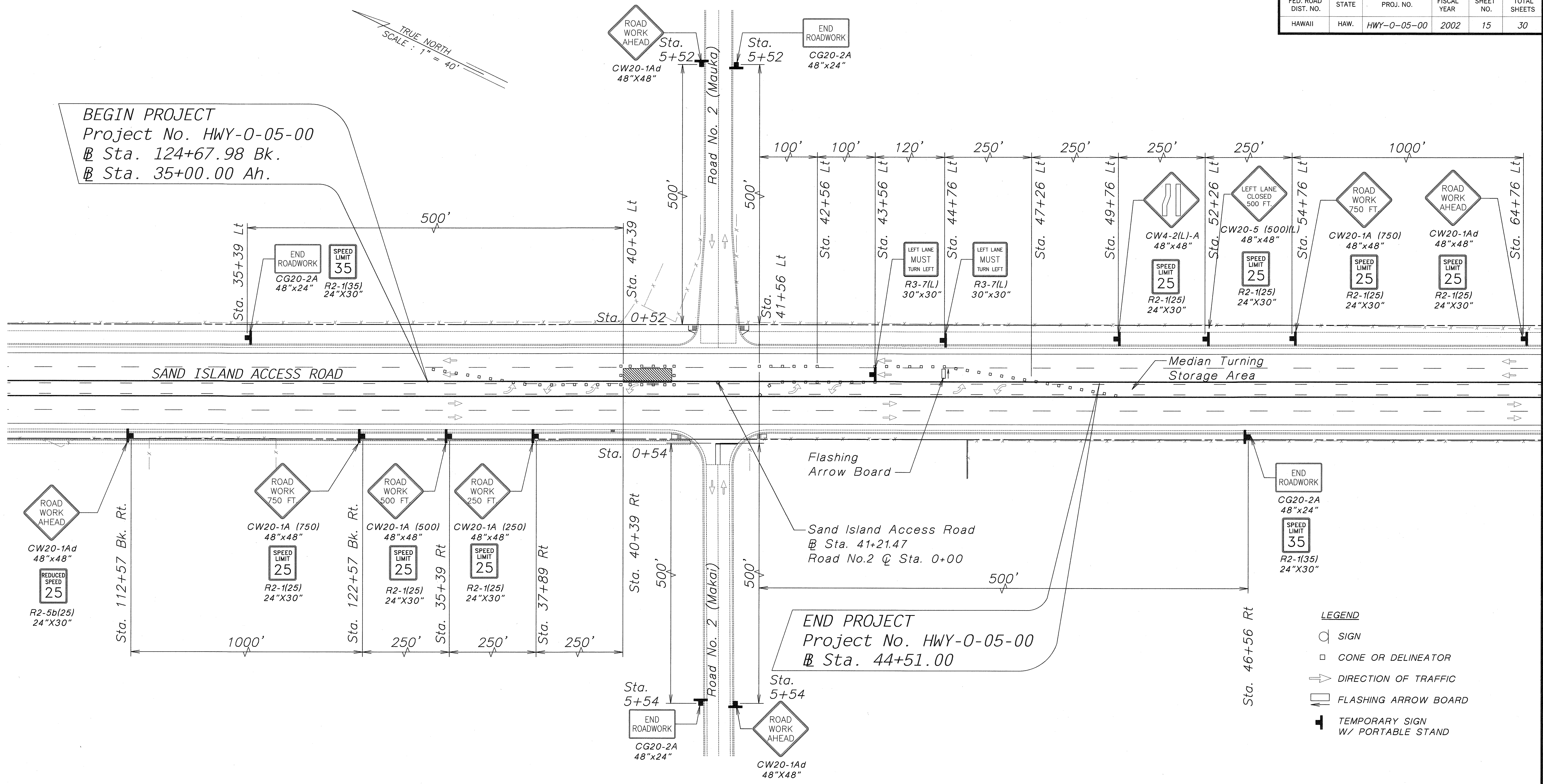

- LEGEND
- SIGN
 - CONE OR DELINEATOR
 - DIRECTION OF TRAFFIC
 - FLASHING ARROW BOARD
 - TEMPORARY SIGN W/ PORTABLE STAND

NOTE:
All exist. speed limit signs within traffic control plan limits shall be covered to preclude their display during implementation of traffic control plan. The Contractor shall insure the covered speed limit signs are restored upon the removal of the traffic control devices. Covering of exist. speed limit signs and all associated work shall be considered incidental to various traffic control devices.

MARK S. NELSON
LICENSED PROFESSIONAL ENGINEER
No. 5747-C
HAWAII, U.S.A.

THIS WORK WAS PREPARED BY ME OR UNDER MY SUPERVISION

STATE OF HAWAII
DEPARTMENT OF TRANSPORTATION
HIGHWAYS DIVISION

TYPICAL TRAFFIC CONTROL PLAN
& DETAILS
SAND ISLAND ACCESS ROAD
Intersection Improvements at Road No. 2
Project No. HWY-0-05-00
Scale: No Scale Date: Feb. 2002
SHEET No. 3 OF 3 SHEETS

DATE	_____
SURVEY PLOTTED BY	_____
DESIGNED BY	_____
TRACED BY	_____
NOTE BOOK	_____
QUANTITIES BY	_____
CHECKED BY	_____
No.	_____