

FED. ROAD DIST. NO.	STATE	FED. AID PROJ. NO.	FISCAL YEAR	SHEET NO.	TOTAL SHEETS
HAWAII	HAW.	F-064-1(2)	1987	79	151

LEGEND

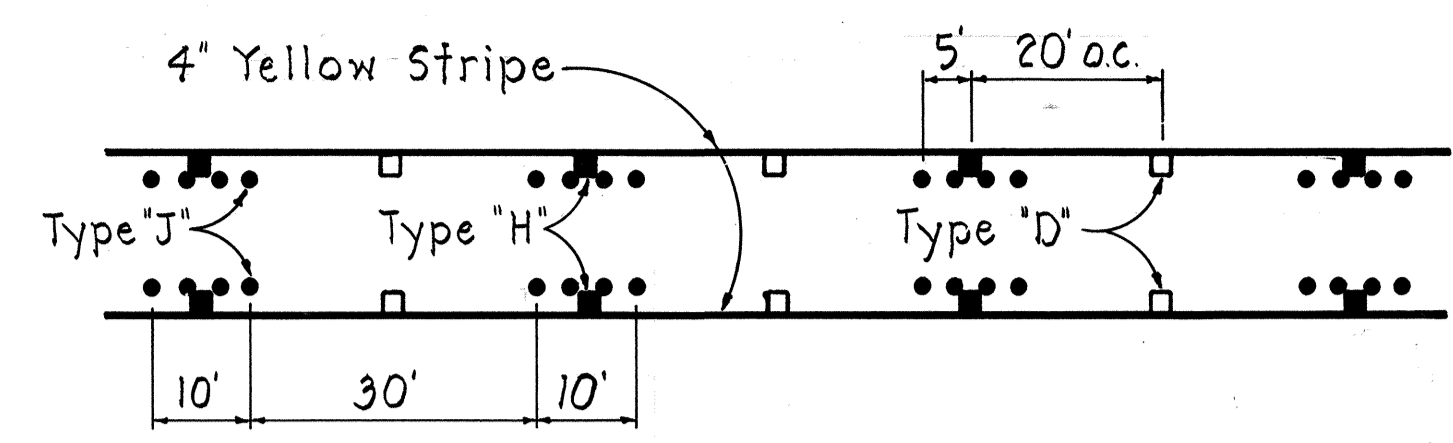

CONTINUOUS LEFT TURN RAISED PAVEMENT MARKERS AND STRIPING - TYPICAL
Not to Scale

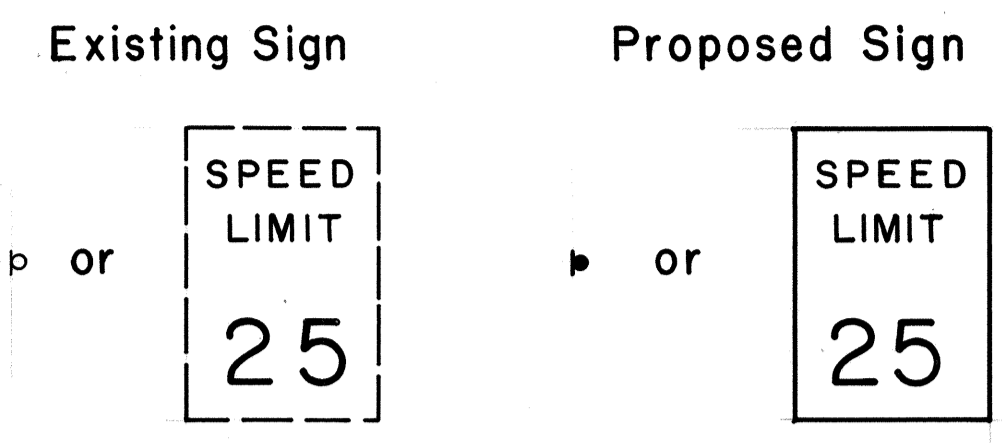
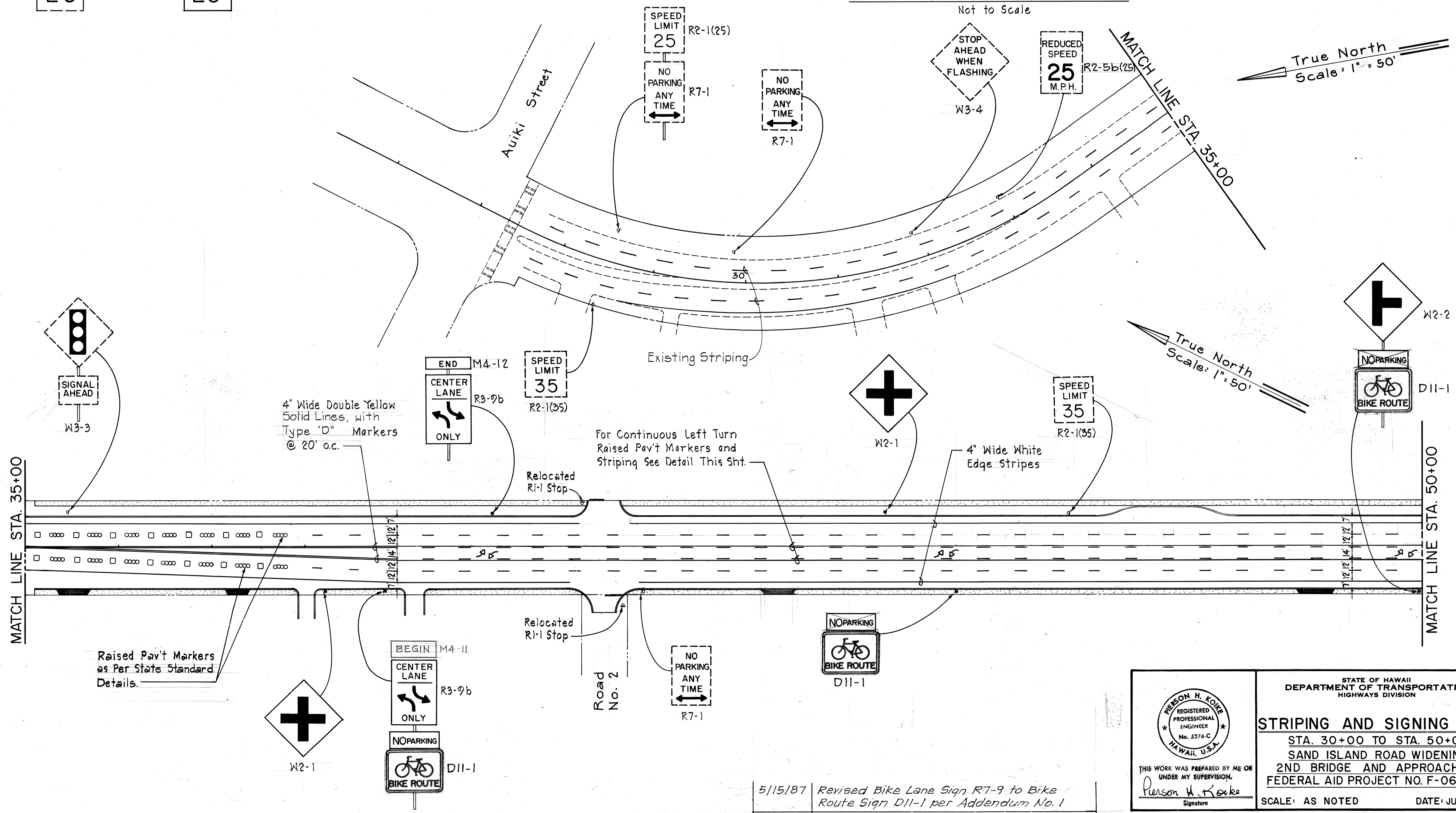
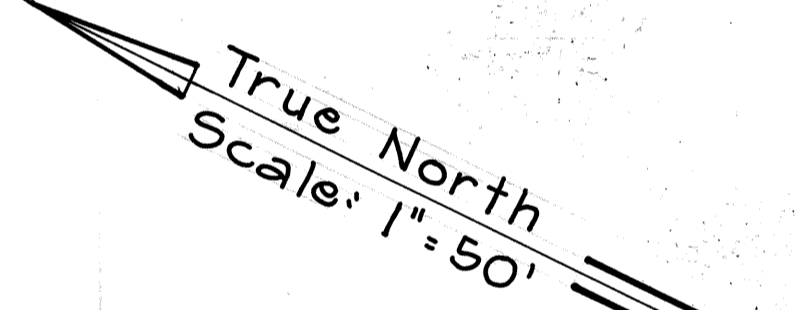
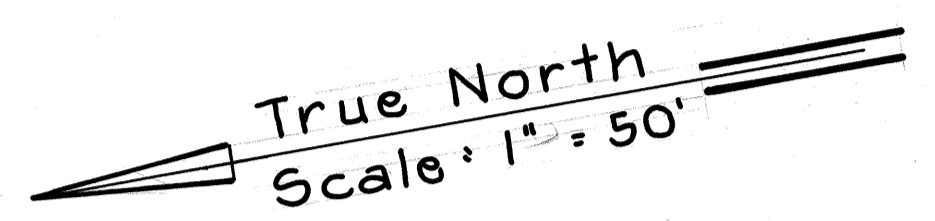

DATE	
DESIGNED BY	
DRAWN BY	
CHECKED BY	
NO. OF SHEETS	
DATE	

5/15/87	Revised Bike Lane Sign R7-9 to Bike Route Sign DII-1 per Addendum No. 1
DATE	REVISION

THIS WORK WAS PREPARED BY ME OR UNDER MY SUPERVISION.
Person H. Koike
Signature

STATE OF HAWAII
DEPARTMENT OF TRANSPORTATION
HIGHWAYS DIVISION

STRIPING AND SIGNING PLAN
STA. 30+00 TO STA. 50+00
SAND ISLAND ROAD WIDENING
2ND BRIDGE AND APPROACHES
FEDERAL AID PROJECT NO. F-064-1(2)

SCALE: AS NOTED DATE: JUN, 1986
SHEET NO. 79 OF 11 SHEETS

"AS-BUILT"

ADD. 79

FED. ROAD DIST. NO.	STATE	FED. AID PROJ. NO.	FISCAL YEAR	SHEET NO.	TOTAL SHEETS
HAWAII	HAW.	F-064-1(2)	1987	80	151

8" Wide Solid White Stripes with Type "C" Pav't. Markers @ 20' o.c.

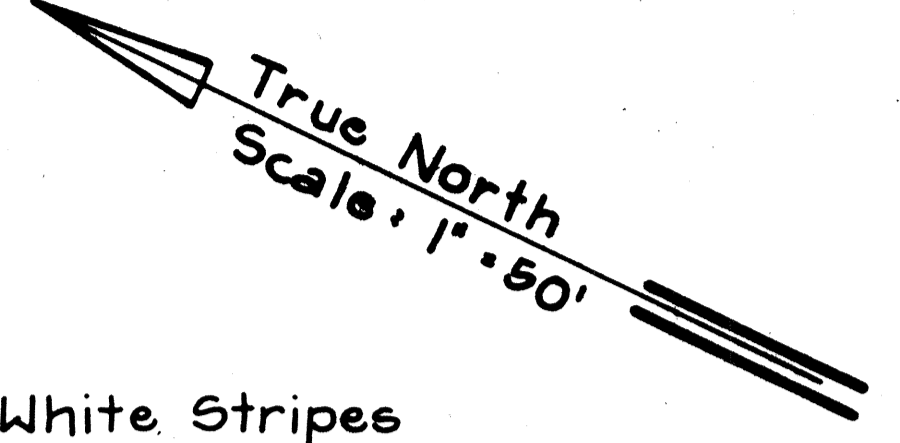
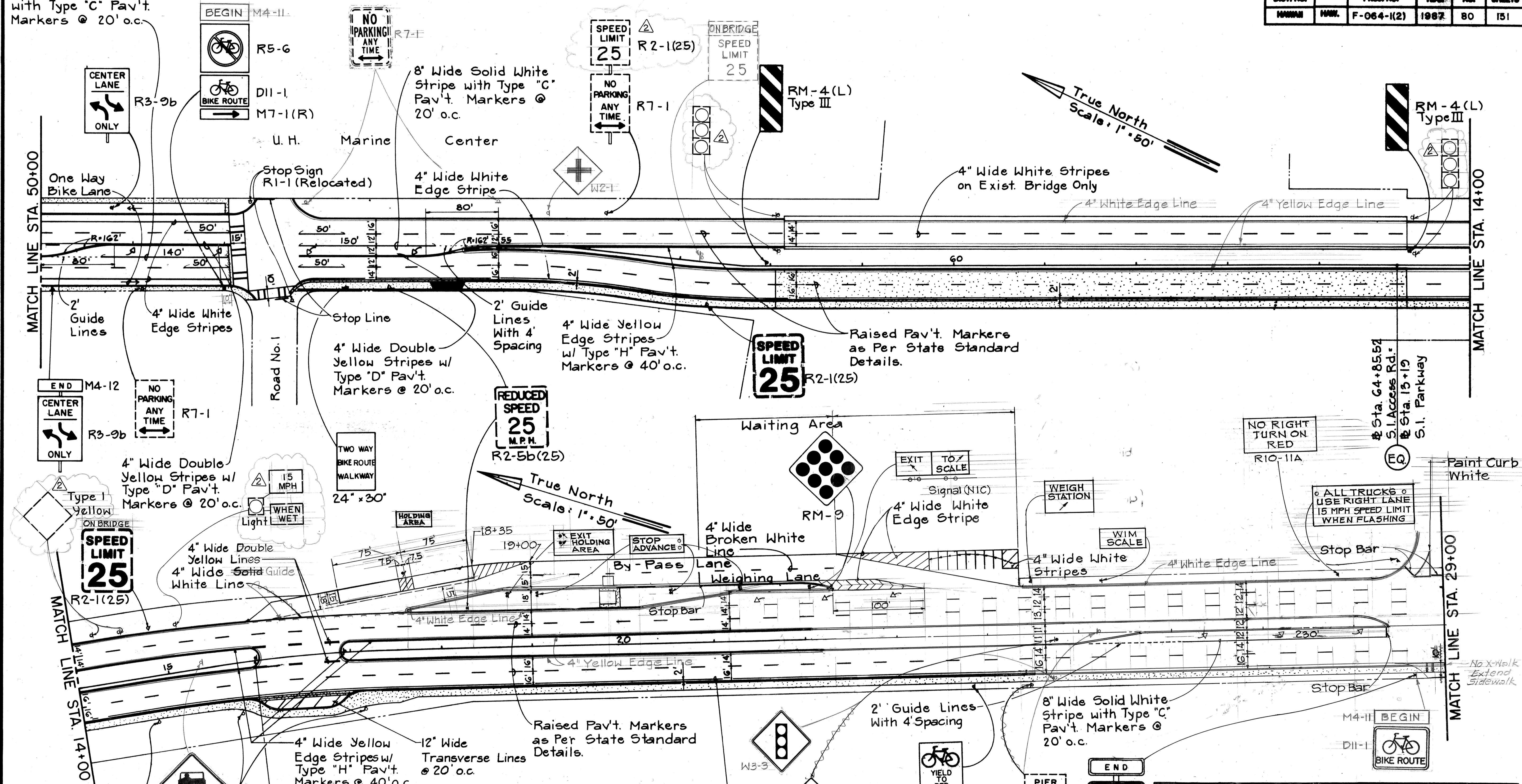

LEGEND

Existing Sign	Proposed Sign
SPEED LIMIT 25	SPEED LIMIT 25
NO PARKING ANY TIME	NO U TURN
Arrow & "ONLY" Pavement Markings	

DATE	REVISION
12/12/89	Revised Drawing to Show Existing Signs and Traffic Lights
4/18/88	Revised Curb, A.C. Pav't. & Striping, Added Signs
5/15/87	Revised Bike Lane Sign to Bike Route per Addendum No. 1

THOMAS H. KOKÉ
 REGISTERED PROFESSIONAL ENGINEER
 No. 5374-C
 HAWAII, U.S.A.

STATE OF HAWAII
 DEPARTMENT OF TRANSPORTATION
 HIGHWAYS DIVISION
STRIPING AND SIGNING PLAN
 STA. 50+00 TO STA. 29+00
 SAND ISLAND ROAD-WIDENING
 2ND BRIDGE AND APPROACHES
 FEDERAL AID PROJECT NO. F-064-1(2)
 SCALE: AS NOTED DATE: JUN, 1986
 SHEET NO. 80 OF 13 SHEETS

DATE	
DESIGNED BY	
DRAWN BY	
CHECKED BY	
APPROVED BY	
DATE	

"AS-BUILT"

C.O. ADD. 80

FED. ROAD DIST. NO.	STATE	FED. AID PROJ. NO.	FISCAL YEAR	SHEET NO.	TOTAL SHEETS
HAWAII	HAW.	F-064-1(2)	1987	81	151

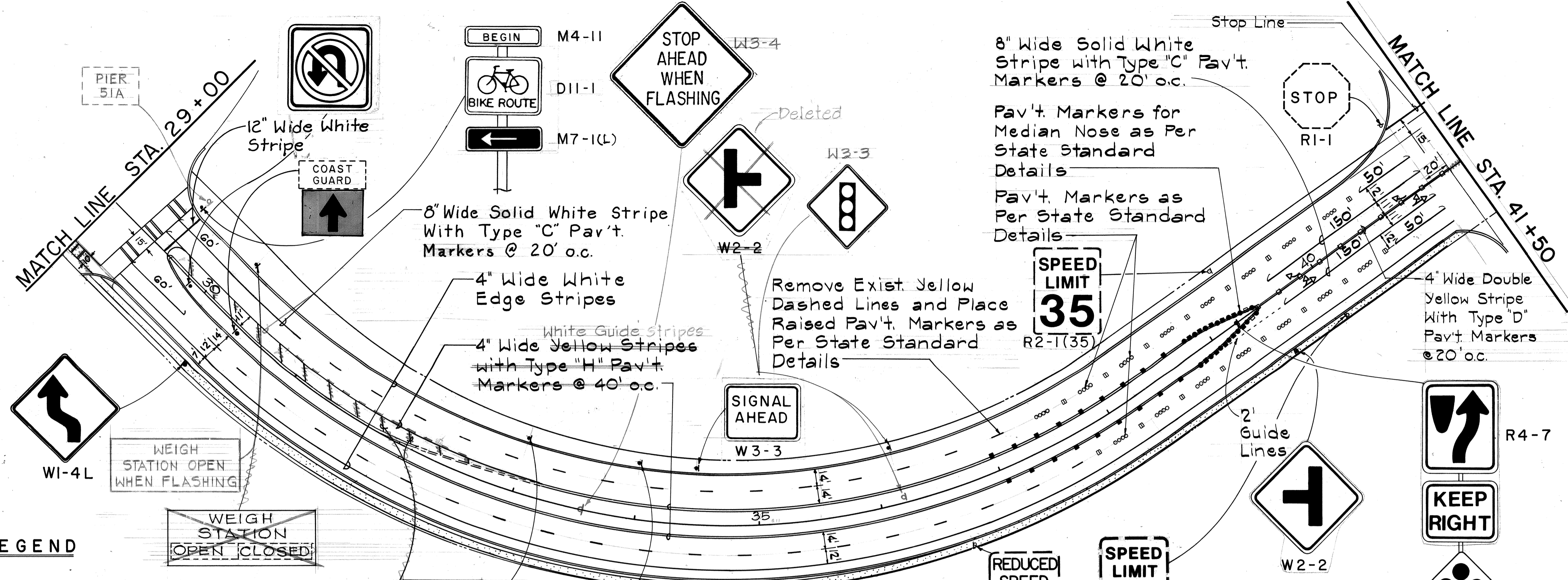

True North
Scale: 1" = 50'

True North
Scale: 1" = 50'

LEGEND

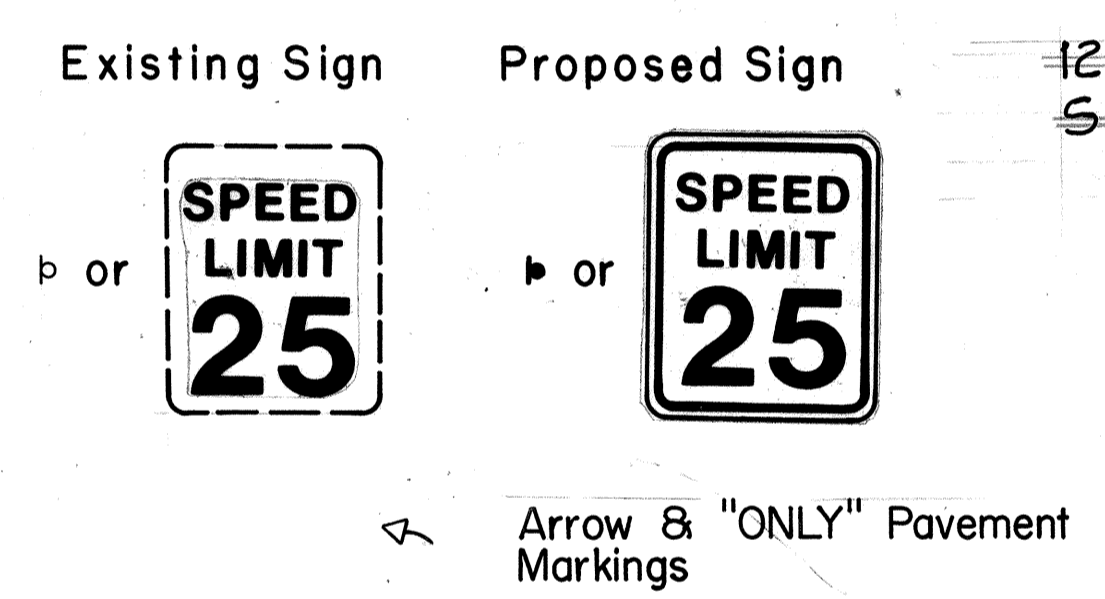

DATE
SURVEY PLOTTED BY
DRAWN BY
TRACED BY
QUANTITIES BY
CHECKED BY
ORIGINAL PLAN
NOTE BOOK
No.

To Molasses Tank Farm

To Sand Island Wastewater Treatment Plant

4/18/88 Revised Curbing, Relocated Road "A"
DATE REVISION

PERSON H. KOIKE
REGISTERED PROFESSIONAL ENGINEER
No. 3376-C
HAWAII, U.S.A.
THIS WORK WAS PREPARED BY ME OR UNDER MY SUPERVISION.
Person H. Koike
Signature

STATE OF HAWAII
DEPARTMENT OF TRANSPORTATION
HIGHWAYS DIVISION

STRIPING AND SIGNING PLAN
STA. 29+00 TO STA. 50+00
SAND ISLAND ROAD WIDENING
2ND BRIDGE AND APPROACHES
FEDERAL AID PROJECT NO. F-064-1(2)

SCALE: AS NOTED DATE: JUN, 1986
SHEET No. 711 OF 11 SHEETS

"AS-BUILT"

C.O. 81

