

FED. ROAD DIST. NO.	STATE	PROJ. NO.	FISCAL YEAR	SHEET NO.	TOTAL SHEETS
HAWAII	HAW.	63A-01-96	1996	7	11

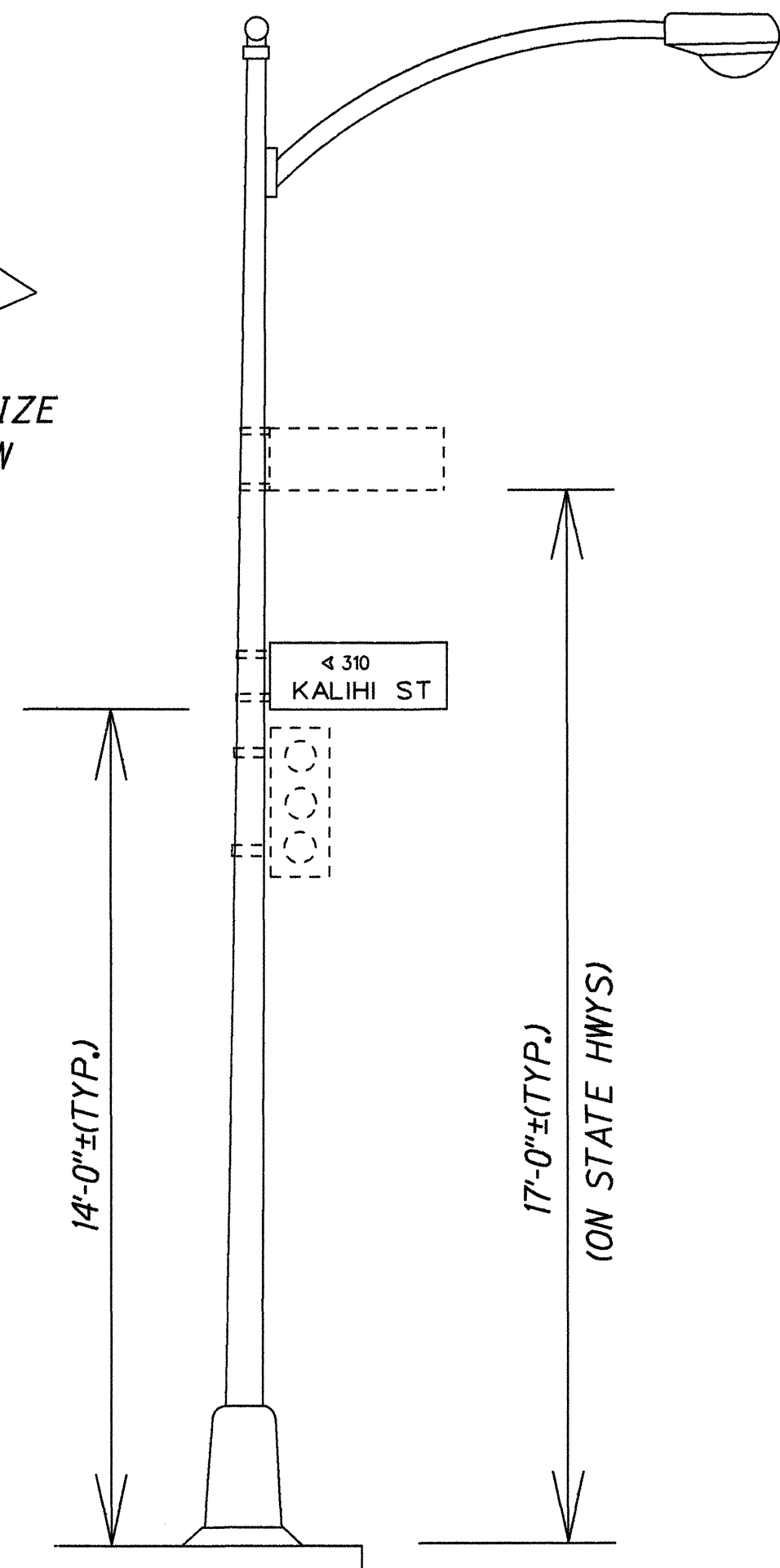

ELEVATION

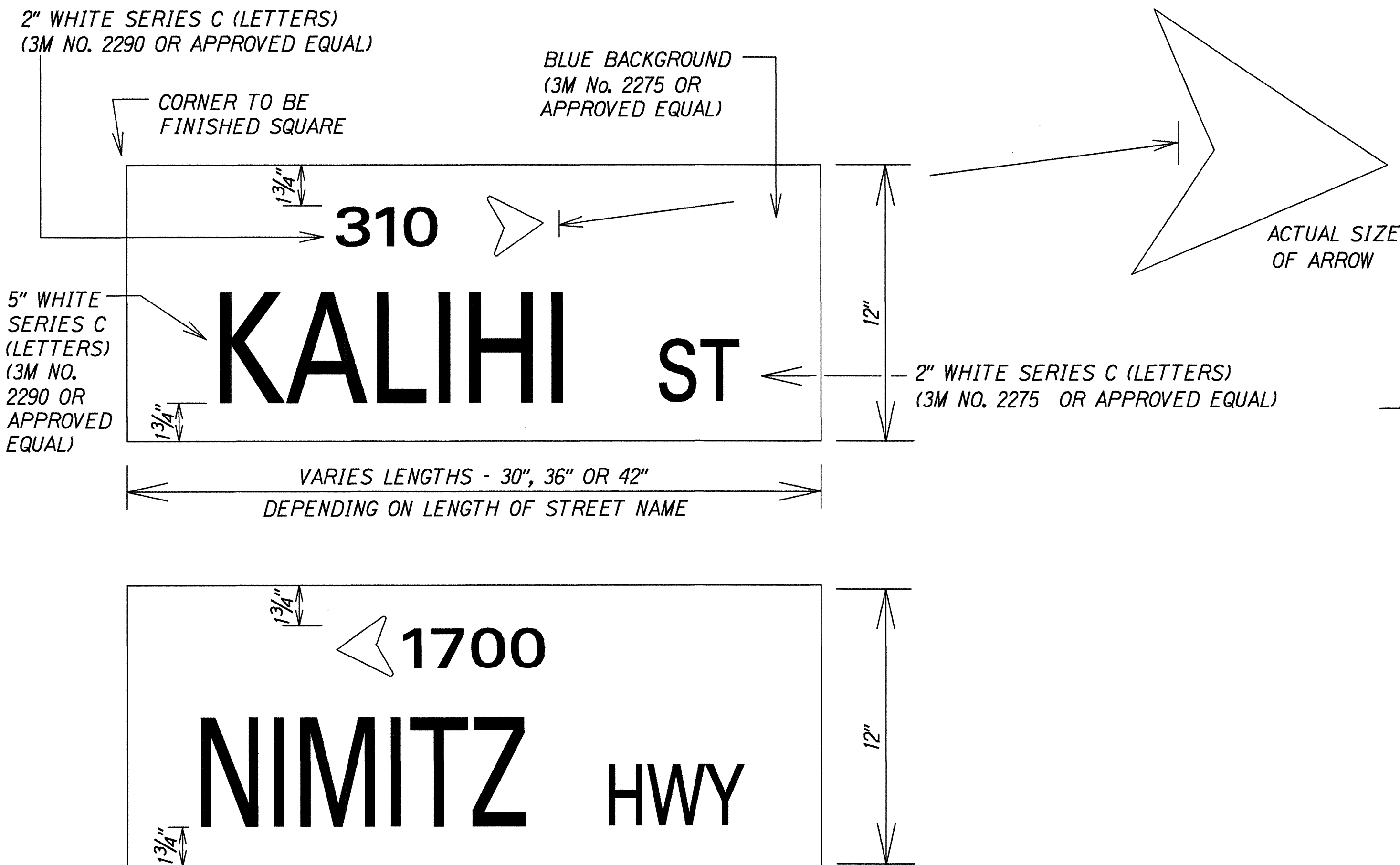
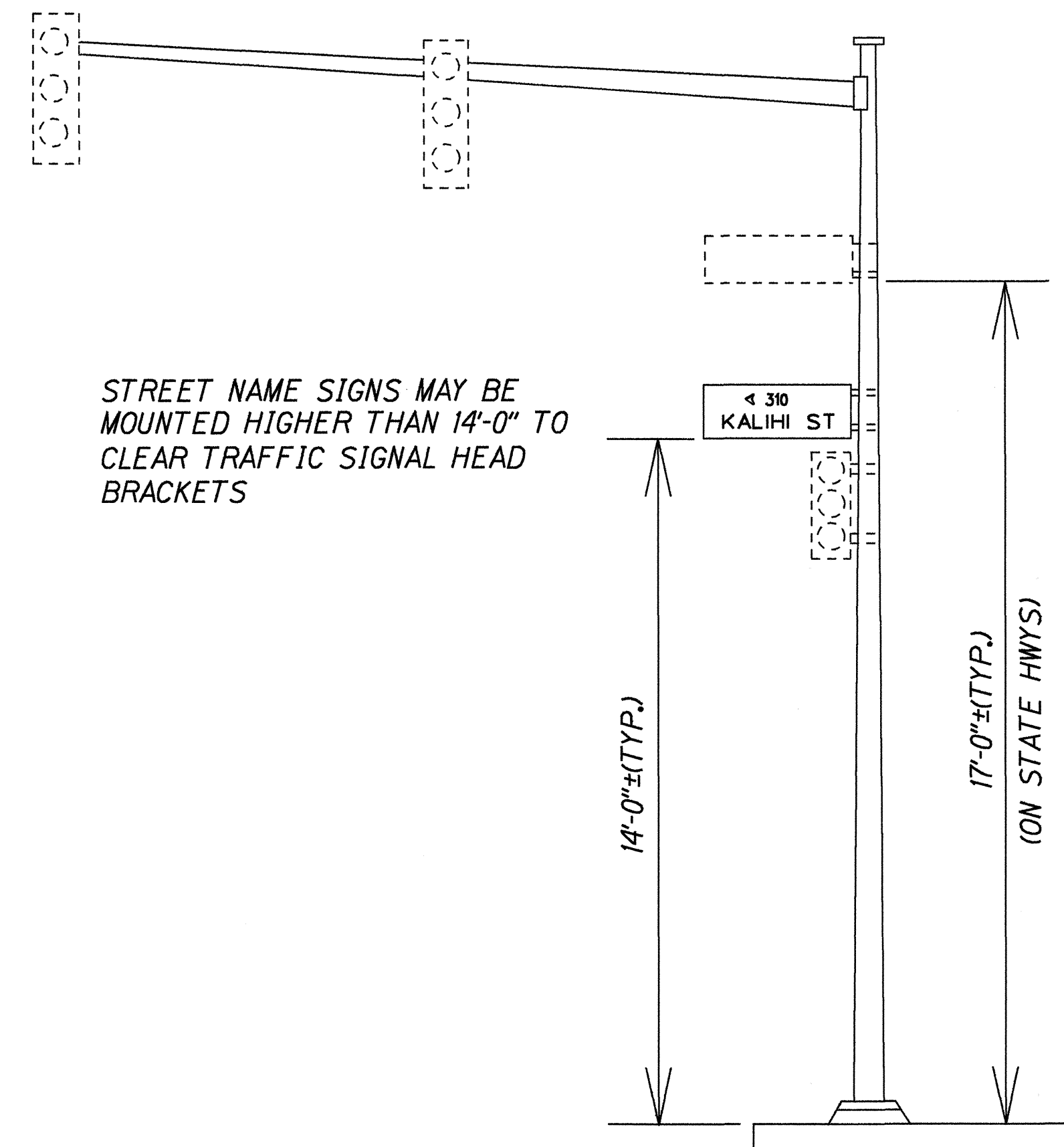

ELEVATION

NOTES:

- BLOCK NUMBERS AND STREET NAMES ARE TO BE NEATLY CENTERED HORIZONTALLY ON STREET NAME BLADE.
- DIACRITICAL MARKINGS SHALL BE USED ON HAWAIIAN NAMES AS SPECIFIED. NO PUNCTUATION SHALL FOLLOW N (NORTH) OR S (SOUTH) ABBREVIATIONS.
- FOLLOWING ABBREVIATIONS SHALL BE USED: ST (STREET), AV (AVENUE), RD (ROAD), LN (LANE), BLVD (BOULEVARD), HWY (HIGHWAY), WAY (WAY), SQ (SQUARE). NO PUNCTUATION MARKS SHALL FOLLOW THESE ABBREVIATIONS.
- WHEN BLOCK NUMBERS ARE NOT SPECIFIED, STREET NAME SHALL BE CENTERED VERTICALLY ON STREET NAME BLADE WITH 3/2" SPACING ON TOP AND BOTTOM.
- ALL STREET NAME SIGNS SHALL HAVE BLOCK NUMBERS AND ARROWS UNLESS NOTED OTHERWISE.

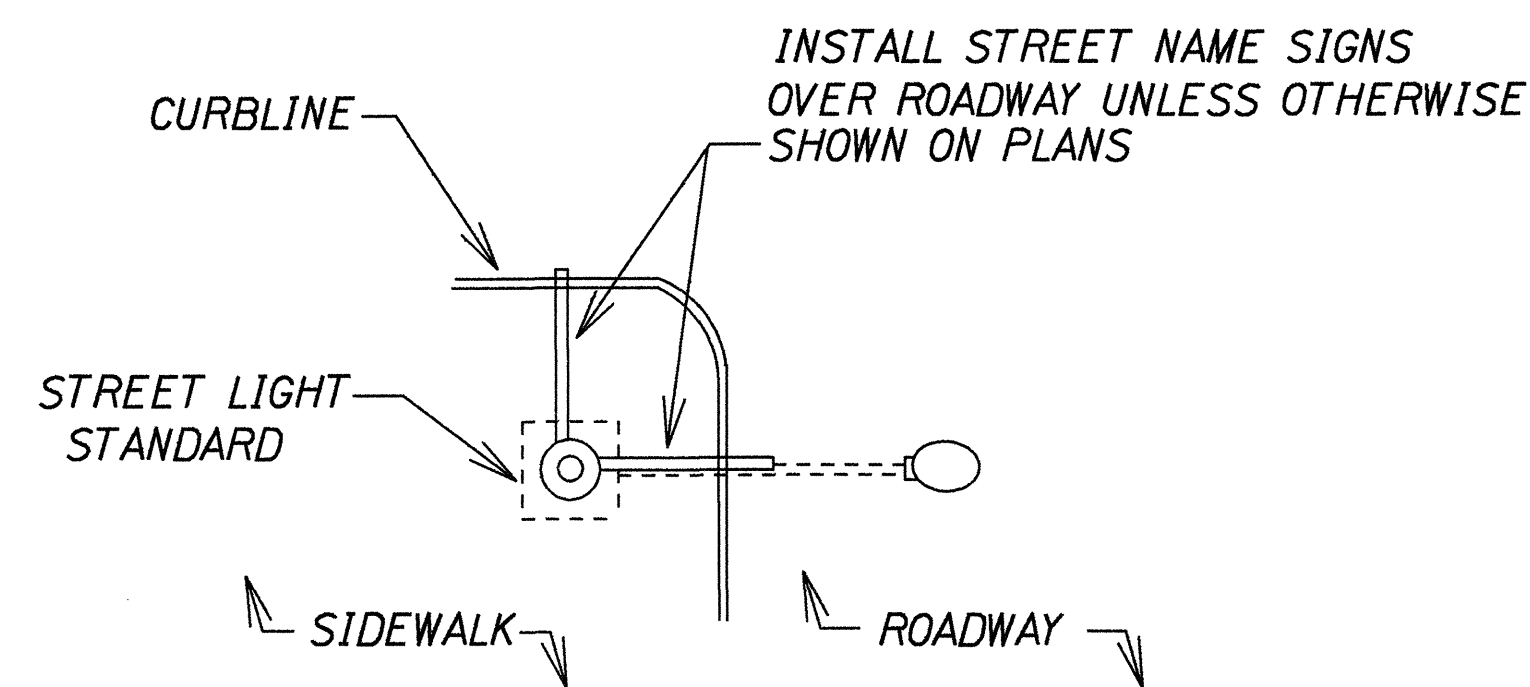

PLAN

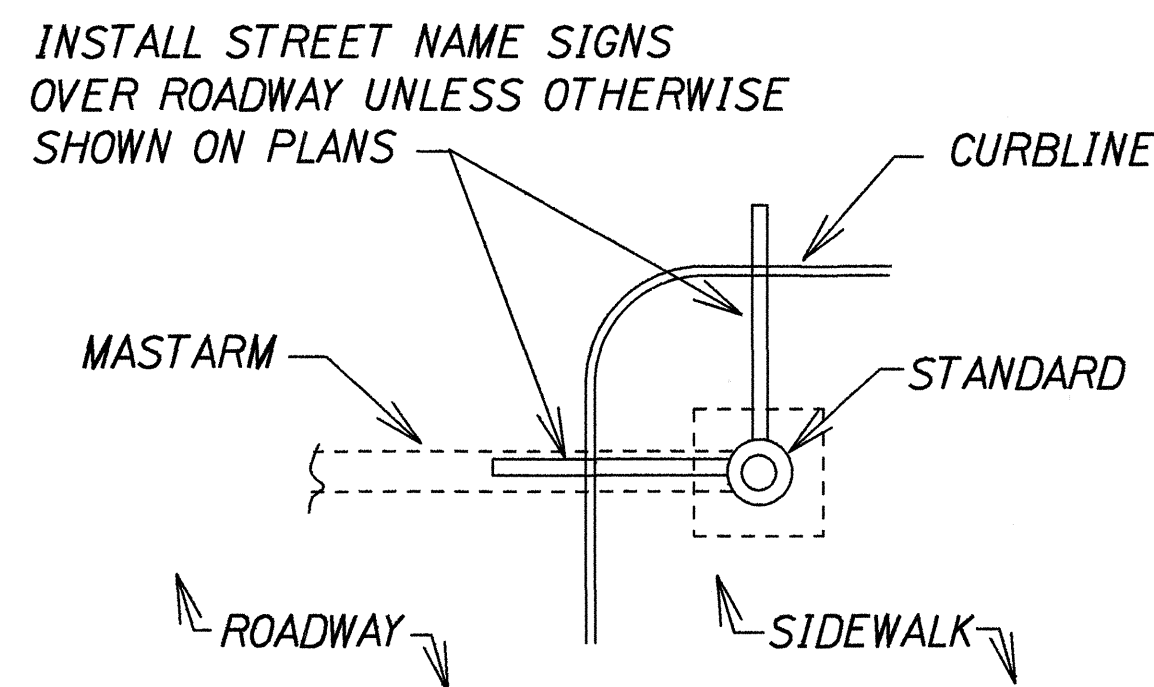

PLAN

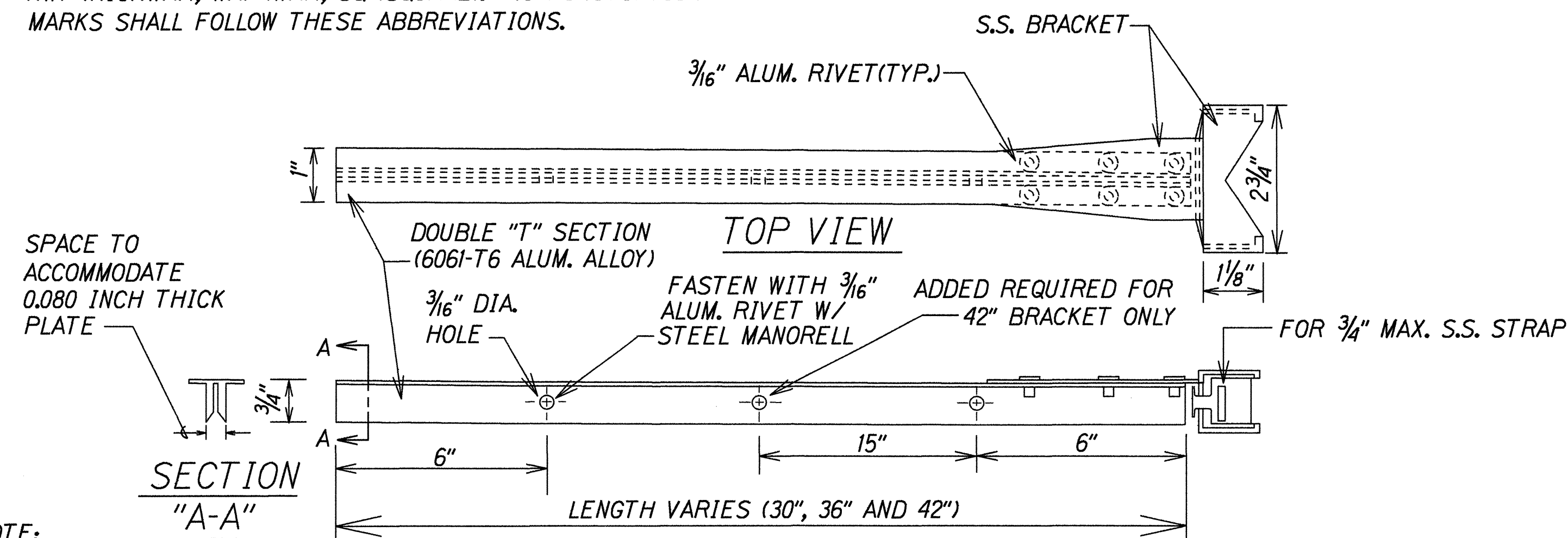

STREET NAME CANTILEVER BRACKET

STATE OF HAWAII
DEPARTMENT OF TRANSPORTATION
HIGHWAYS DIVISION
CITY & COUNTY OF HONOLULU
STREET NAME SIGN DETAIL
KALIHI STREET
Intersection Improvements at
Nimitz Highway
Project No. 63A-01-96
Not to Scale Date: Apr., 1996
SHEET No. 1 OF 1 SHEETS