

GENERAL NOTES

1. All facilities and privileges which are according to this dwelling, on which the owner is now enjoying, shall be restored to this dwelling in its new location. These include all utilities such as Plumbing, Sewerage, Water, Gas, Electric, etc.
2. The Contractor shall salvage and reuse all present materials for the relocation of the dwelling and improvements. Where the use of extra materials are necessary to complete the work, they may be of found second-hand materials.
3. Any damage done to the building or other improvements as the result of the moving operation shall be replaced or repaired by the Contractor.
4. The Contractor shall verify all dimensions at job site.

SCOPE OF WORKS

1. Relocate dwelling & garage as shown on the Plan.
2. Reconstruct Wash-house.
3. Construct New walkway.
4. Connect sewer pipe to sewer lateral.
5. Backfill existing driveway.
6. Construct New 4" thick corr. driveway.
7. Line garage floor with 1/4" (4") of gravel.
8. Relocate existing Clothes Line.
9. Construct 2 3"x6" openings in garage wall.
10. Clear and grade the existing ground that is to receive the dwelling & garage.
11. All new work to match existing or given turn (2) coats of paint.
12. Move Existing water pipeline.

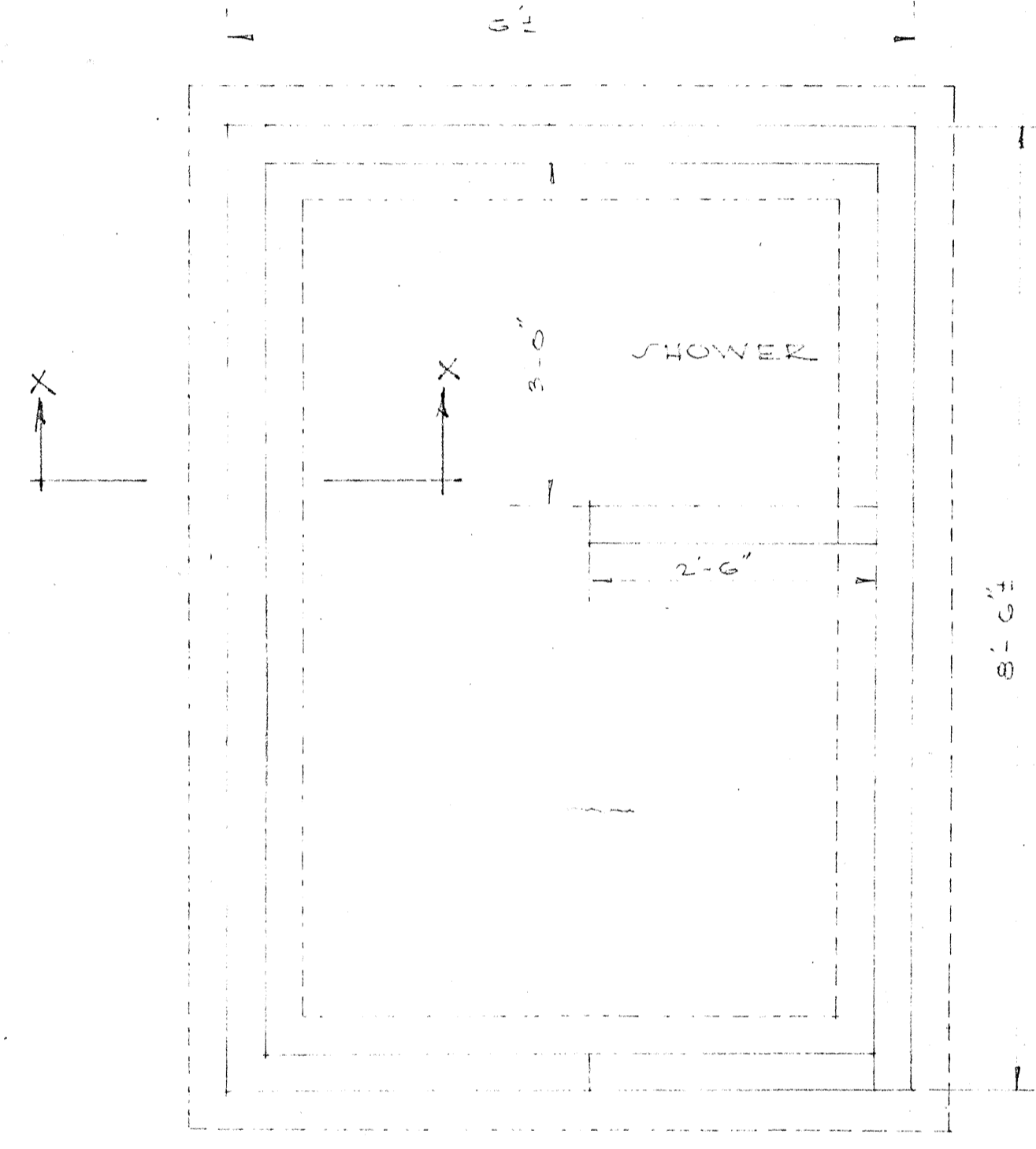
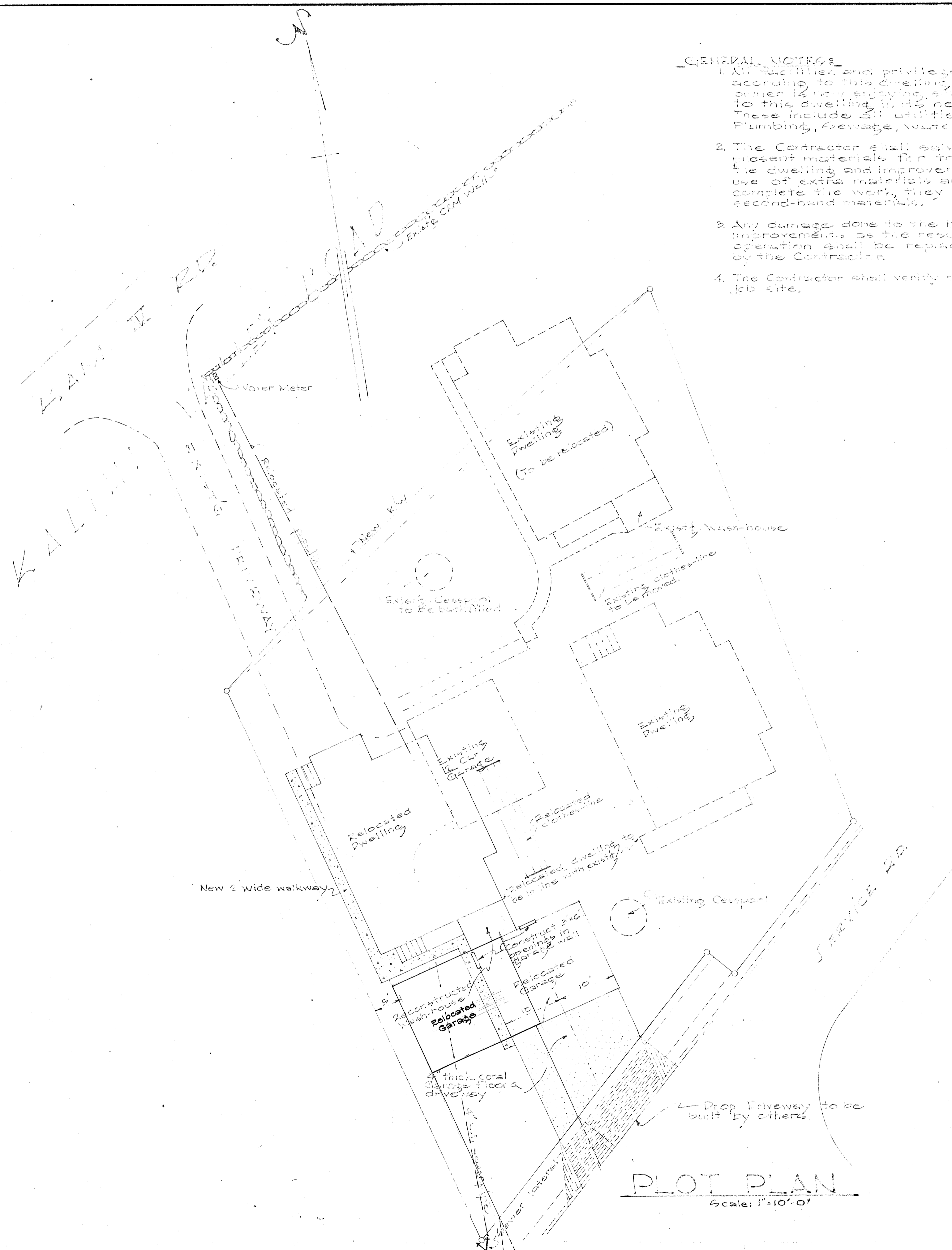

FOUNDATION PLAN FOR WASH-HOUSE  
Scale: 3/4" = 1'-0"

- Reconstruction of Wash-house
1. The new footing shall be constructed as shown below.
  2. The new tile wall shall be built similar to the existing.
  3. The weaker portion of the washhouse & the roof shall be salvaged and reused.
  4. Restore all plumbing facilities.

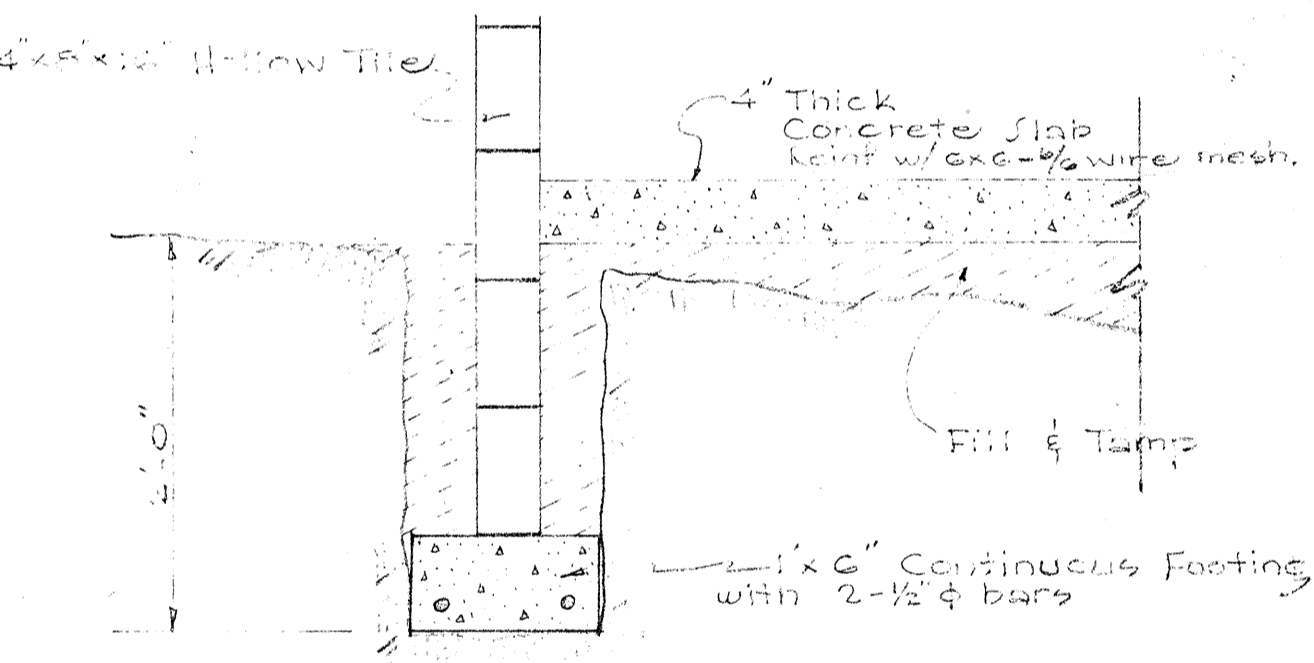

SECTION "X-X"  
Scale: 1" = 1'-0"

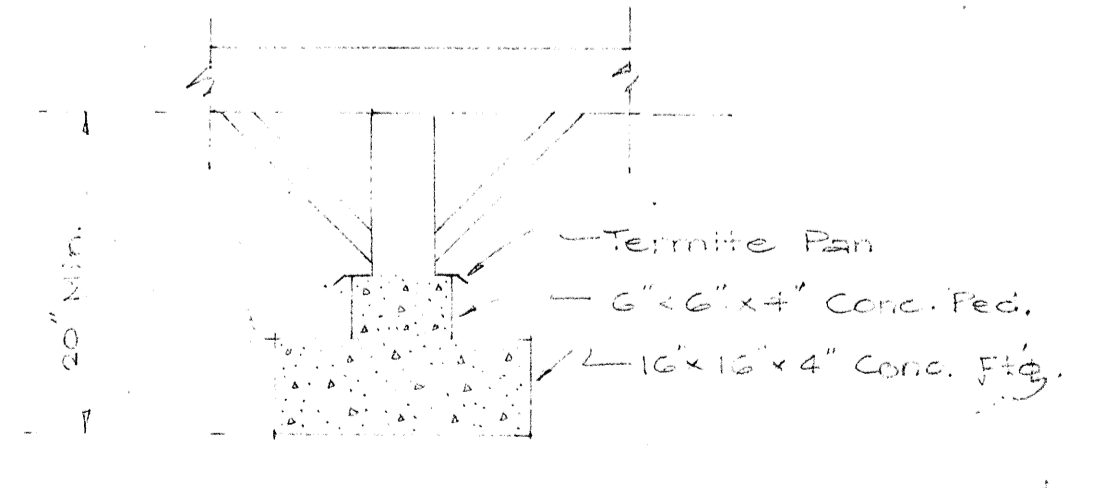

TYPICAL FOUNDATION DETAIL  
Scale: 1" = 1'-0"

PLOT PLAN  
Scale: 1" = 10'-0"

SURVEY PLOTTED BY	DATE
PLAN	
DRAWN BY	
TRACED BY	
QUANTITIES CHECKED BY	
NOTE BOOK	
No.	

PARCEL 65

TERRITORIAL HIGHWAY DEPARTMENT  
TERRITORY OF HAWAII

RELOCATION OF DWELLING & GARAGE

Proj. K19550630(1)

Scale: As Noted

July 1954

5567.72