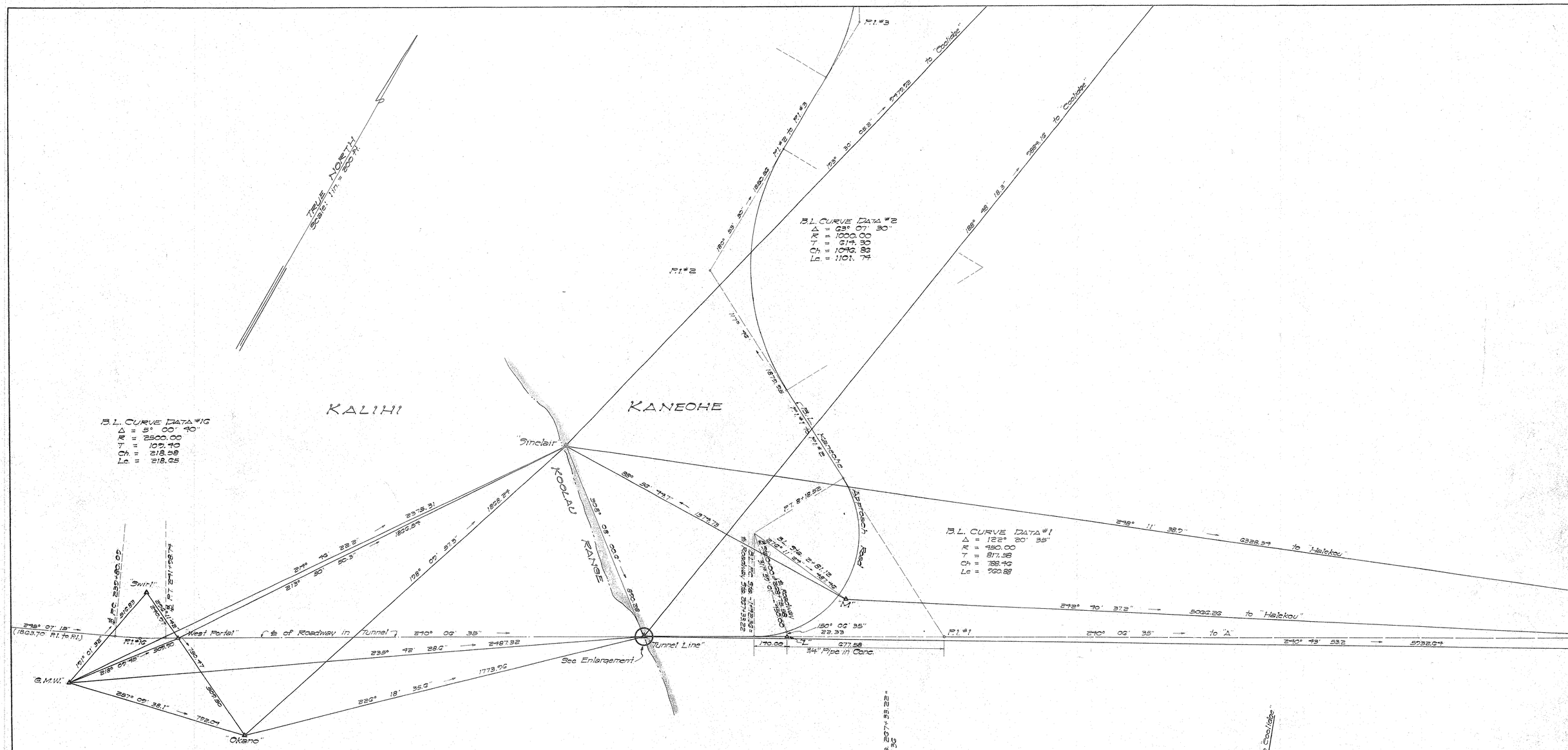
TRUE NORTH
Scale: 1" = 200 ft.
KALIHI
KANEOHE
KOOLAU RANGE
Approach Road
B.L. CURVE DATA #1
Δ = 122° 20' 35"
R = 450.00
T = 817.58
Ch = 788.46
Lc = 960.88
B.L. CURVE DATA #2
Δ = 63° 07' 30"
R = 1000.00
T = 614.90
Ch = 1046.83
Lc = 1101.74
B.L. CURVE DATA #16
Δ = 5° 00' 40"
R = 2500.00
T = 109.40
Ch = 218.58
Lc = 218.65
P.I. #3
P.I. #2
P.I. #1
P.I. #16
"Sinclair"
"Swift"
"Okano"
"West Portal"
"Tunnel Line"
See Enlargement
G.M.W.
"M"
"A"
"L"
℄ of Roadway in Tunnel
℄ Roadway
℄ P.C. 232+82.03
℄ P.T. 224+58.74
℄ P.T. 8+12.82
℄ P.C. 8+12.82
℄ P.T. 8+12.82
℄ P.C. 8+12.82
℄ P.T. 8+12.82
℄ P.C. 8+12.82