

FED. ROAD DIST. NO.	STATE	PROJ. NO.	FISCAL YEAR	SHEET NO.	TOTAL SHEETS
HAWAII	HAW.	61D-01-23	2024	61	87

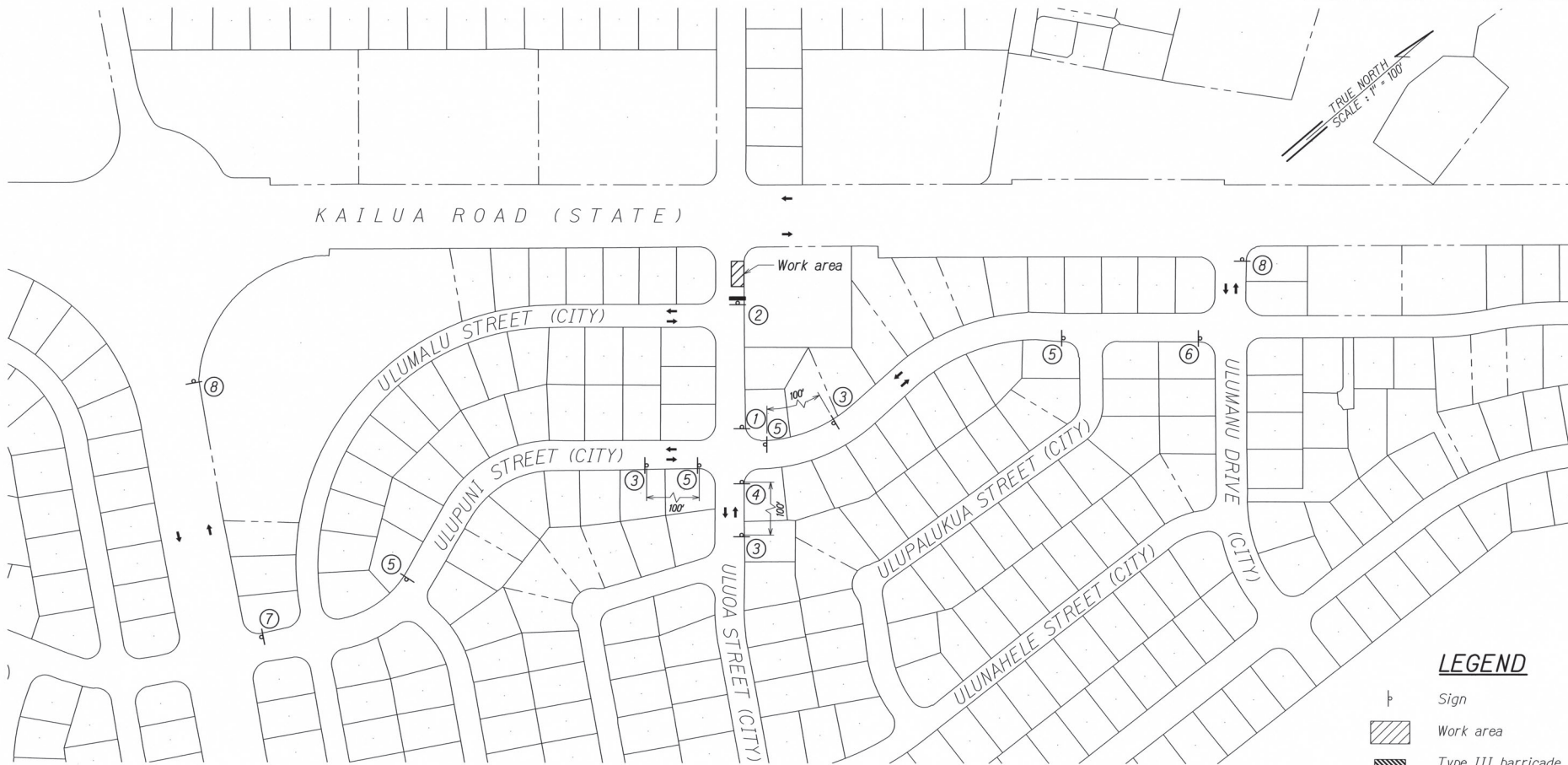
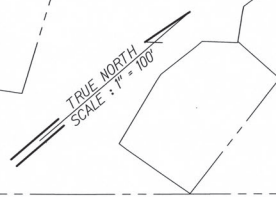

LEGEND

- Sign
- Work area
- Type III barricade
- Direction of traffic

①

ROAD CLOSED
LOCAL TRAFFIC ONLY

②

ROAD CLOSED

③

DETOUR AHEAD
KAILUA RD

④

DETOUR
KAILUA RD NB
DETOUR
KAILUA RD SB

⑤

DETOUR
KAILUA RD

⑥

DETOUR
KAILUA RD

⑦

DETOUR
KAILUA RD

⑧

END DETOUR

- NOTES:**
- Emergency and pedestrian access to be provided at all times.
 - Contractor to coordinate with affected businesses and residents.

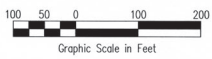

THIS WORK WAS PREPARED BY ME OR UNDER MY SUPERVISION. CONSTRUCTION OF THIS PROJECT WILL BE UNDER MY OBSERVATION. LICENSE EXPIRATION DATE: 04/30/24

STATE OF HAWAII
DEPARTMENT OF TRANSPORTATION
HIGHWAYS DIVISION

DETOUR PLAN - 1

KAILUA ROAD INTERSECTION IMPROVEMENTS
Vicinity of Ulua Street and Ulumanu Drive
Project No. 61D-01-23

Scale: 1" = 100' Date: DEC, 2023



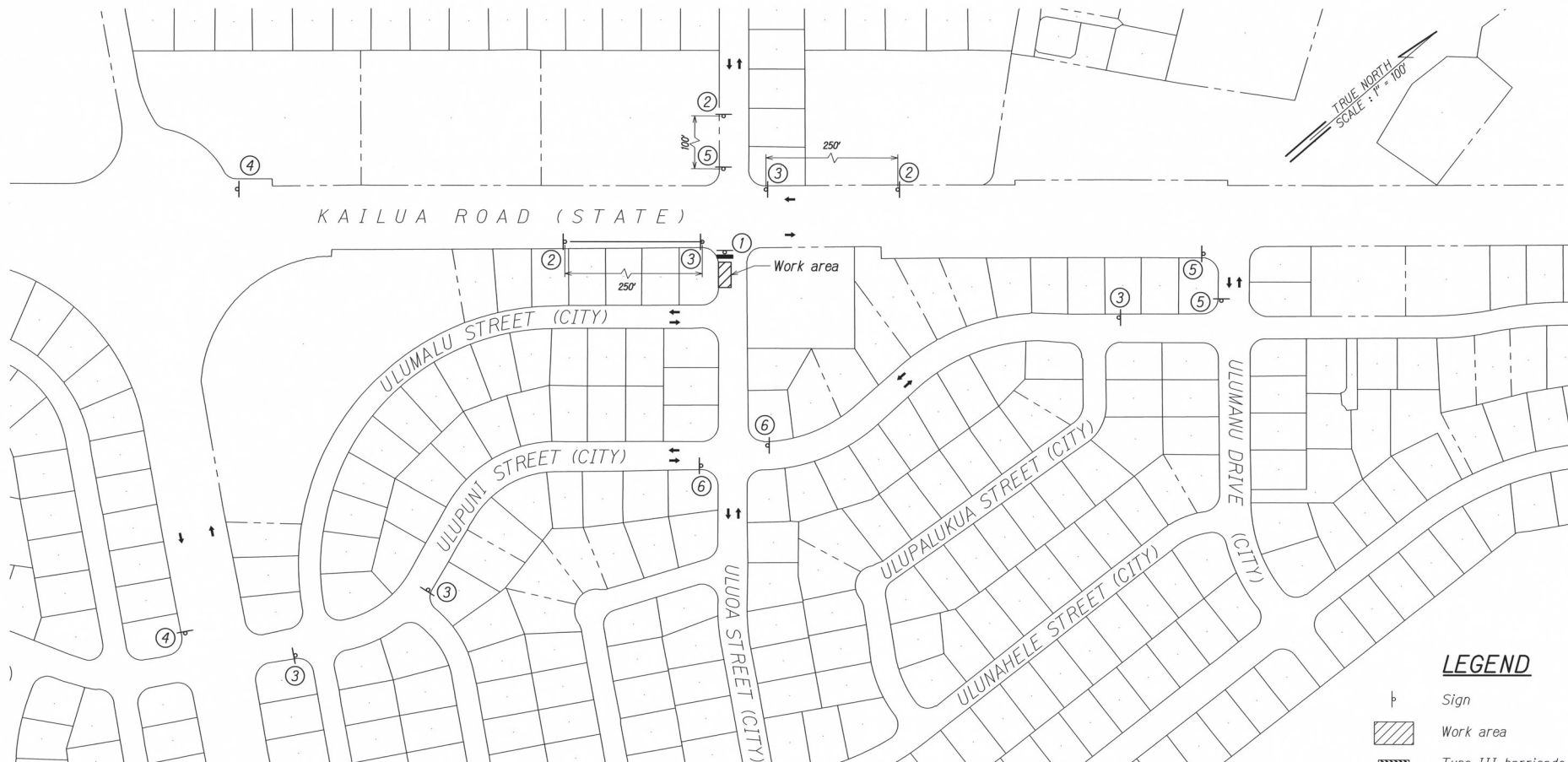
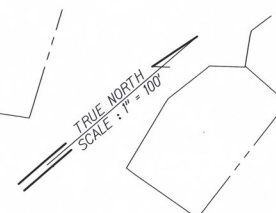

SHEET No. 1 OF 4 SHEETS

ORIGINAL	CHECKED	DATE
PLAN	BY	
NOTES	BY	
REVISION	BY	
DATE	BY	

FED. ROAD DIST. NO.	STATE	PROJ. NO.	FISCAL YEAR	SHEET NO.	TOTAL SHEETS
HAWAII	HAW.	61D-01-23	2024	62	87



LEGEND

-  Sign
-  Work area
-  Type III barricade
-  Direction of traffic

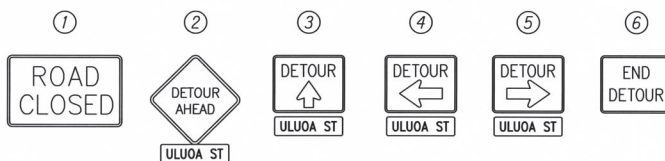

NOTES:

- Emergency and pedestrian access to be provided at all times.
- Contractor to coordinate with affected businesses and residents.

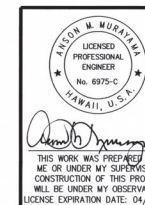
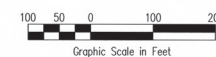

THIS WORK WAS PREPARED BY ME OR UNDER MY SUPERVISION. CONSTRUCTION OF THIS PROJECT WILL BE UNDER MY OBSERVATION. LICENSE EXPIRATION DATE: 04/30/24

STATE OF HAWAII
DEPARTMENT OF TRANSPORTATION
HIGHWAYS DIVISION

DETOUR PLAN - 2

KAILUA ROAD INTERSECTION IMPROVEMENTS
Vicinity of Uluoa Street and Ulumanu Drive
Project No. 61D-01-23

Scale: 1" = 100' Date: DEC, 2023

SHEET No. 2 OF 4 SHEETS

ORIGINAL	REVISED	DATE
PLAN		
NOTE BOOK		
DRAWN BY		
CHECKED BY		



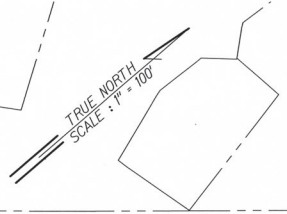

FED. ROAD DIST. NO.	STATE	PROJ. NO.	FISCAL YEAR	SHEET NO.	TOTAL SHEETS
HAWAII	HAW.	61D-01-23	2024	63	87

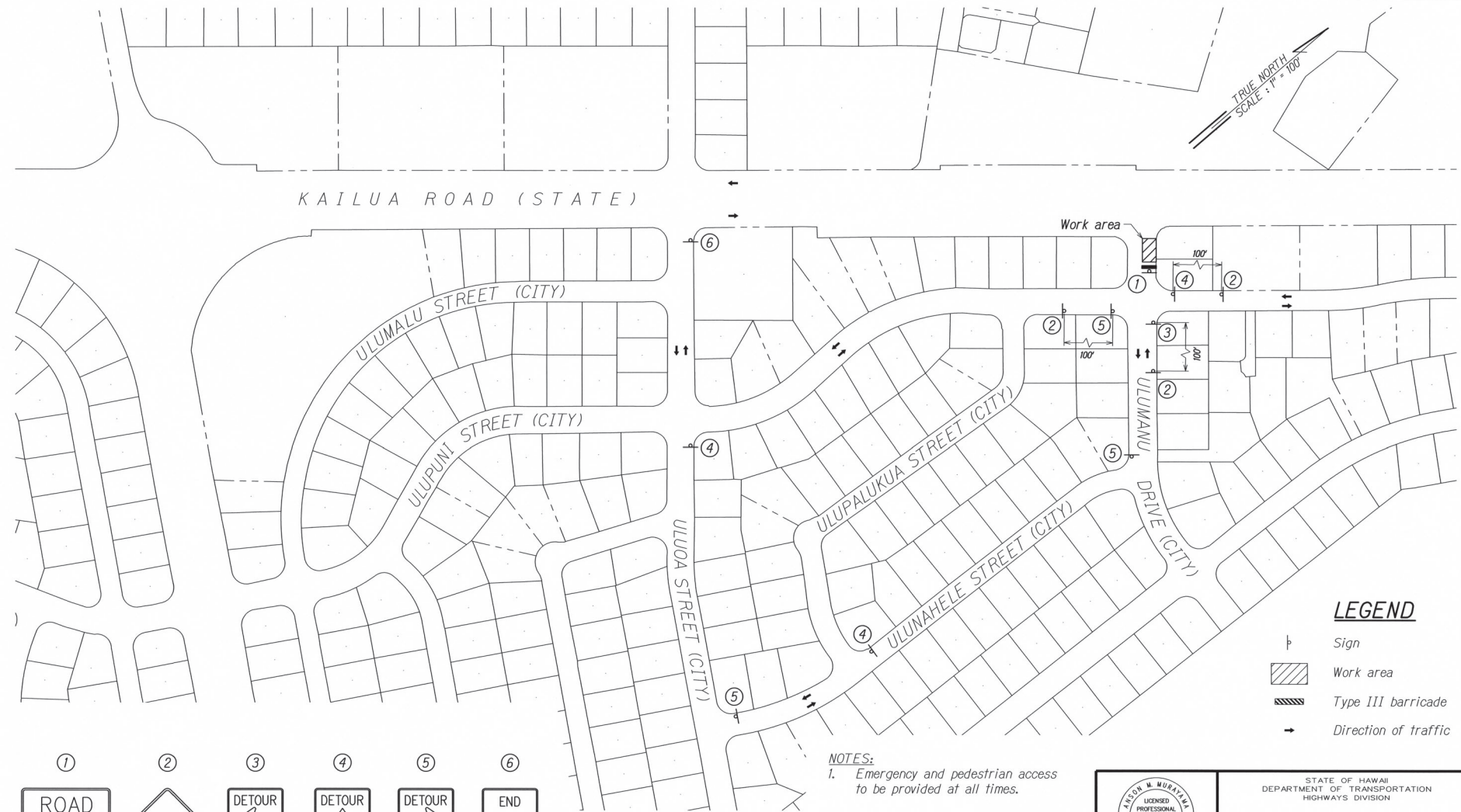

KAILUA ROAD (STATE)



LEGEND

-  Sign
-  Work area
-  Type III barricade
-  Direction of traffic

- NOTES:**
- Emergency and pedestrian access to be provided at all times.
 - Contractor to coordinate with affected businesses and residents.

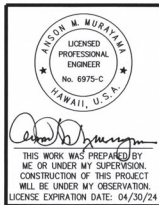
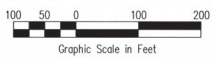
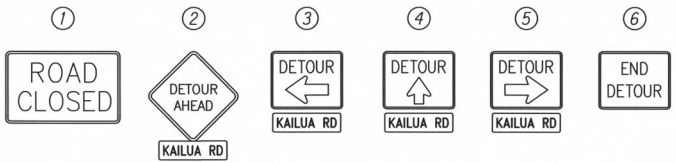

STATE OF HAWAII
DEPARTMENT OF TRANSPORTATION
HIGHWAYS DIVISION

DETOUR PLAN - 3

KAILUA ROAD INTERSECTION IMPROVEMENTS
Vicinity of Ulua Street and Ulumanu Drive
Project No. 61D-01-23

Scale: 1" = 100' Date: DEC, 2023

SHEET No. 3 OF 4 SHEETS

REVISION	DATE
1	
2	
3	
4	
5	
6	
7	
8	
9	
10	

FED. ROAD DIST. NO.	STATE	PROJ. NO.	FISCAL YEAR	SHEET NO.	TOTAL SHEETS
HAWAII	HAW.	61D-01-23	2024	64	87

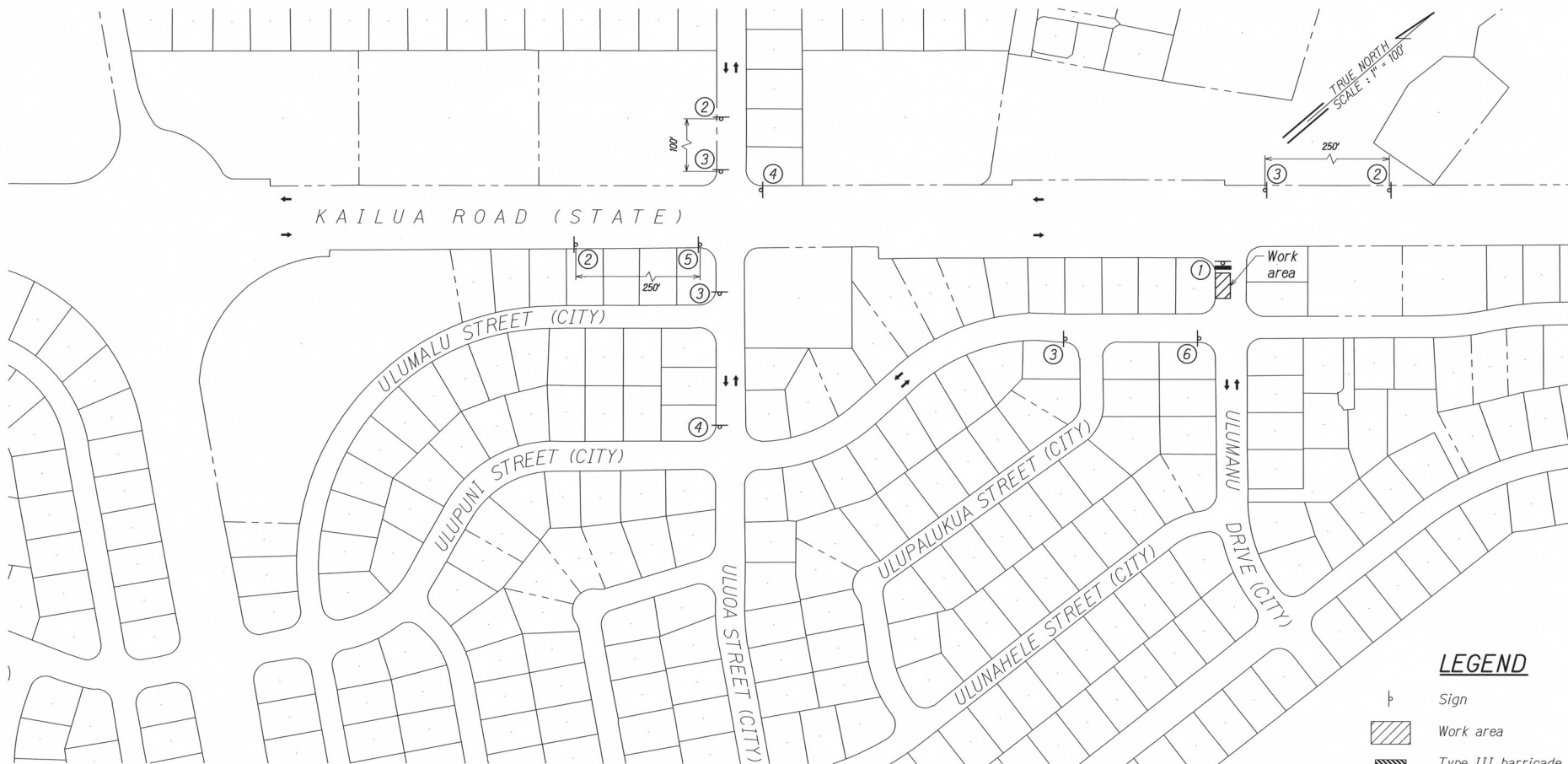

LEGEND

- Sign
- Work area
- Type III barricade
- Direction of traffic

- ①
- ②
- ③
- ④
- ⑤
- ⑥

NOTES:

- Emergency and pedestrian access to be provided at all times.
- Contractor to coordinate with affected businesses and residents.

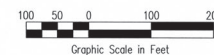

THIS WORK WAS PREPARED BY ME OR UNDER MY SUPERVISION. CONSTRUCTION OF THIS PROJECT WILL BE UNDER MY OBSERVATION. LICENSE EXPIRATION DATE: 04/30/24

STATE OF HAWAII
DEPARTMENT OF TRANSPORTATION
HIGHWAYS DIVISION

DETOUR PLAN - 4

KAILUA ROAD INTERSECTION IMPROVEMENTS
Vicinity of Ulua Street and Ulumanu Drive
Project No. 61D-01-23

Scale: 1" = 100' Date: DEC, 2023

SHEET No. 4 OF 4 SHEETS

REVISION	DATE
1. PREPARED BY: [Signature]	12/12/2023
2. CHECKED BY: [Signature]	12/12/2023
3. APPROVED BY: [Signature]	12/12/2023