

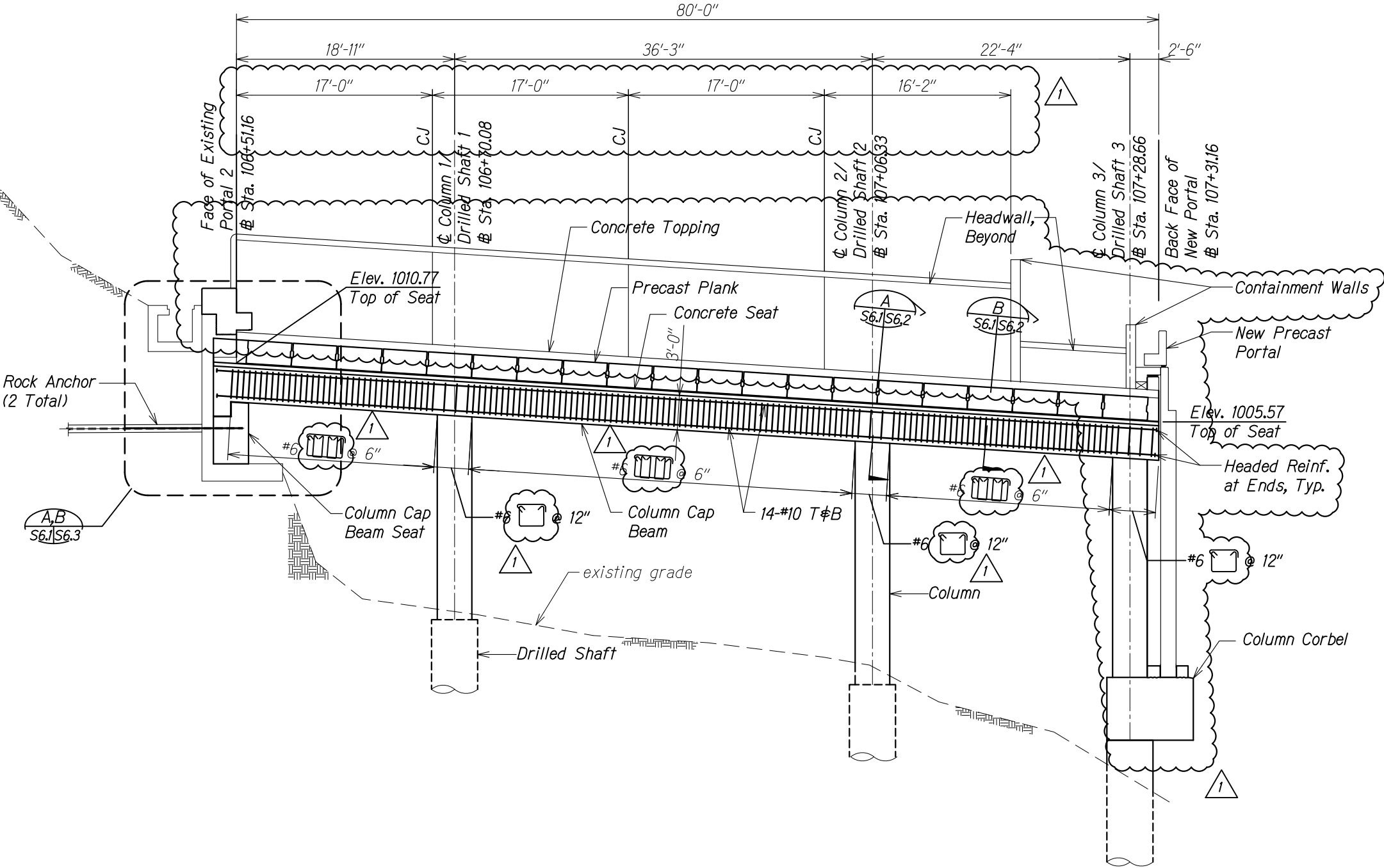

FED. ROAD DIST. NO.	STATE	FEDERAL AID PROJ. NO.	FISCAL YEAR	SHEET NO.	TOTAL SHEETS
HAWAII	HAW.	ER-22(002)	2019	ADD 49	94

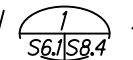

**Note:**  
Beam Top Bars shall be Spliced near Mid-Span and Bottom Bars shall be Spliced near the 1/3 Points

**Legend:**  
CJ - Control Joint in Headwall (see Detail )

**COLUMN CAP BEAM ELEVATION**  
Scale: 3/16" = 1'-0"

5/24/19	 Revised Section
DATE	REVISION
STATE OF HAWAII DEPARTMENT OF TRANSPORTATION HIGHWAYS DIVISION	
<b>COLUMN CAP BEAM ELEVATION</b>	
PALI HIGHWAY LANDSLIDE MITIGATION PROJECT FAP Proj. No. ER-22(002)	
Scale: As Noted	Date: May 6, 2019
SHEET No. S6.1 OF 4 SHEETS	

FED. ROAD DIST. NO.	STATE	FEDERAL AID PROJ. NO.	FISCAL YEAR	SHEET NO.	TOTAL SHEETS
HAWAII	HAW.	ER-22(002)	2019	ADD 50	94

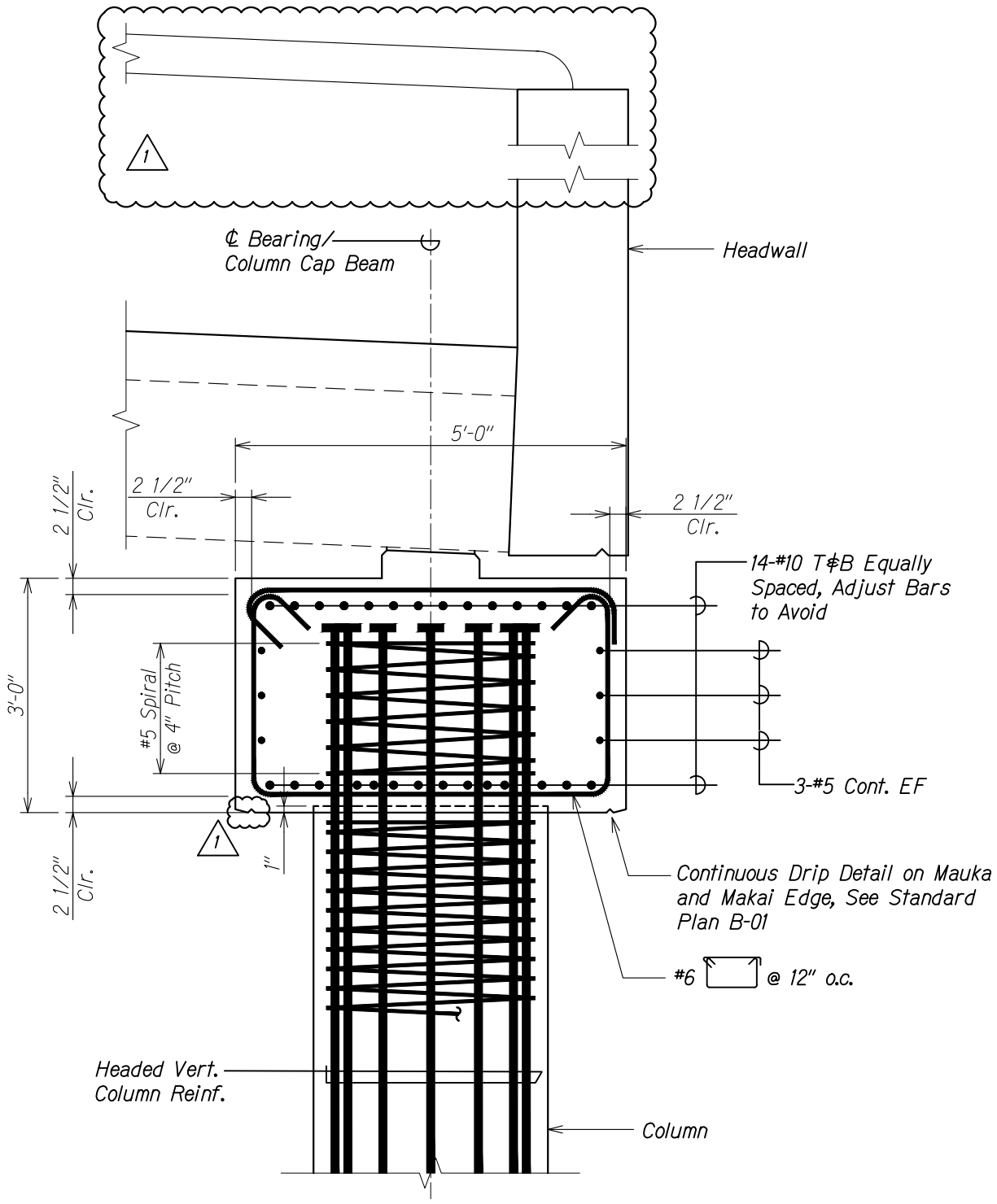

COLUMN CAP BEAM  
SECTION AT COLUMN A  
Scale: 1" = 1'-0" S6.1 S6.2

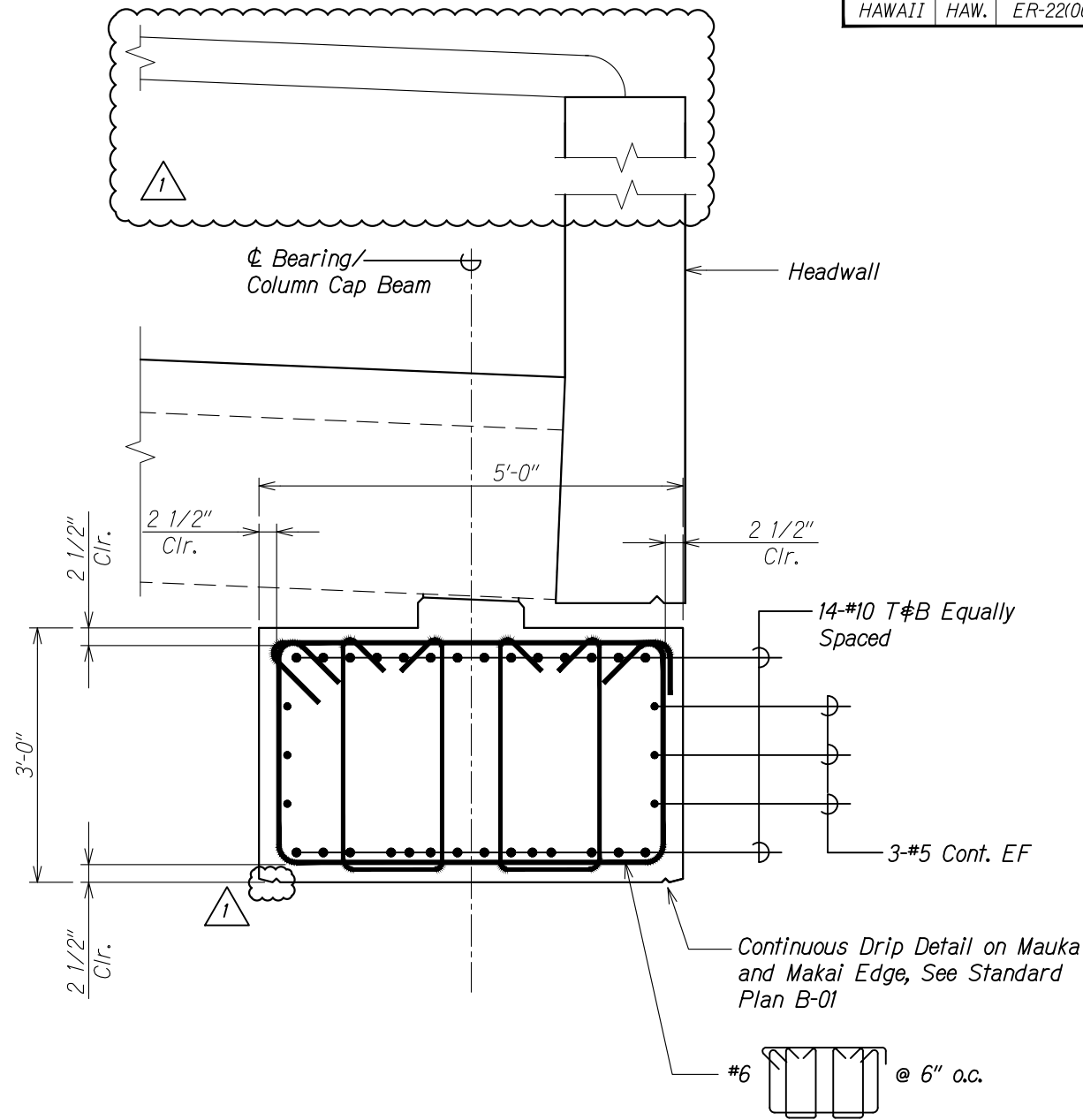

COLUMN CAP BEAM  
SECTION BETWEEN COLUMNS B  
Scale: 1" = 1'-0" S6.1 S6.2

ORIGINAL PLAN	DATE
NOTE BOOK	
DESIGNED BY	
QUANTITIES BY	
CHECKED BY	

5/24/19	<span style="border: 1px solid black; border-radius: 50%; padding: 2px;">1</span> Revised Headwall Sections and Stirrup Reinforcing
DATE	REVISION
STATE OF HAWAII DEPARTMENT OF TRANSPORTATION HIGHWAYS DIVISION	
<b>COLUMN CAP BEAM SECTIONS</b>	
PALI HIGHWAY LANDSLIDE MITIGATION PROJECT FAP Proj. No. ER-22(002)	
Scale: As Noted	Date: May 6, 2019
SHEET No. S6.2 OF 4 SHEETS	

FED. ROAD DIST. NO.	STATE	FEDERAL AID PROJ. NO.	FISCAL YEAR	SHEET NO.	TOTAL SHEETS
HAWAII	HAW.	ER-22(002)	2019	C.O. 50S-1	94

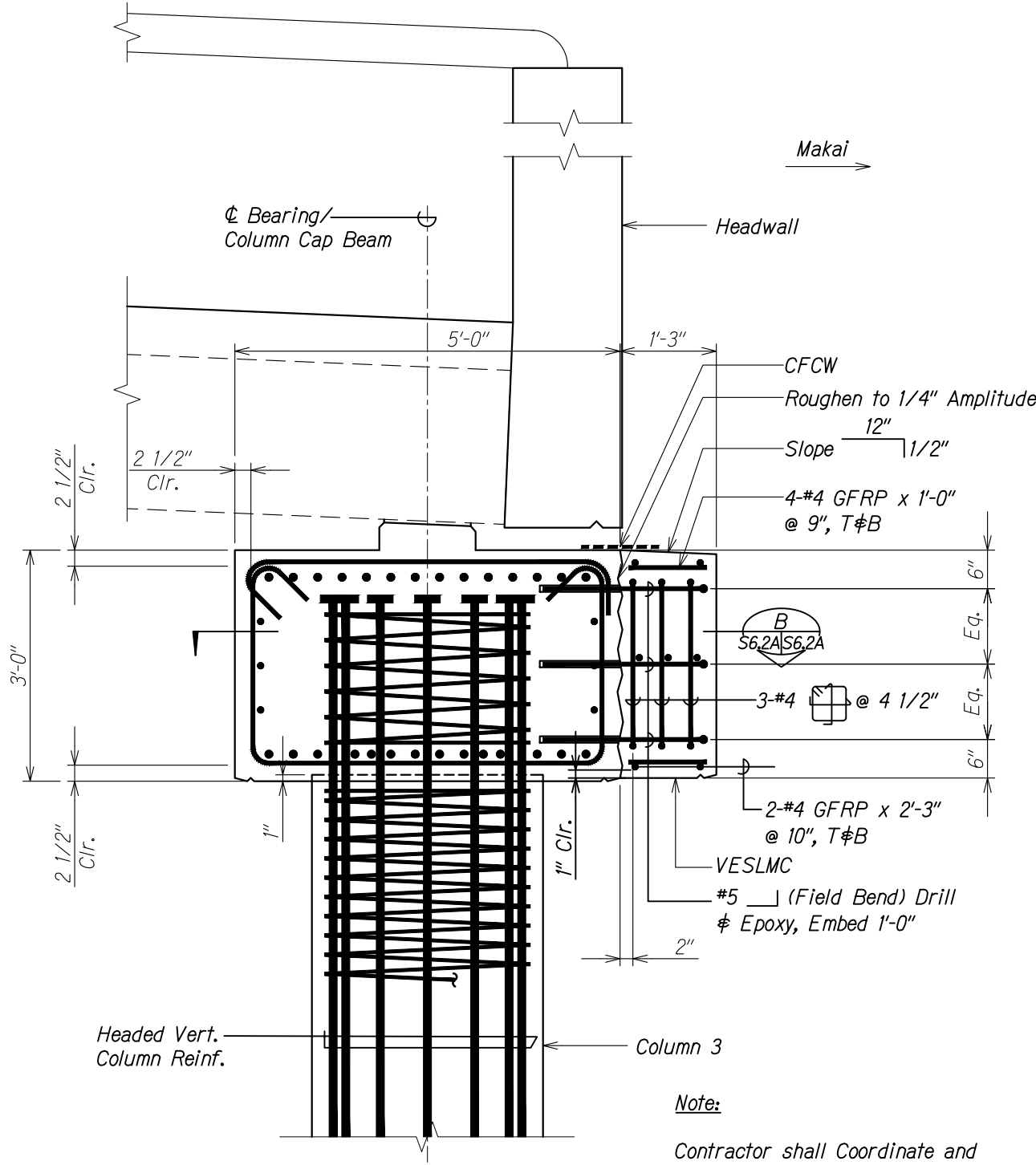

COLUMN CAP BEAM  
SECTION AT COLUMN **A**  
Scale: 1" = 1'-0" S6.1A S6.2A

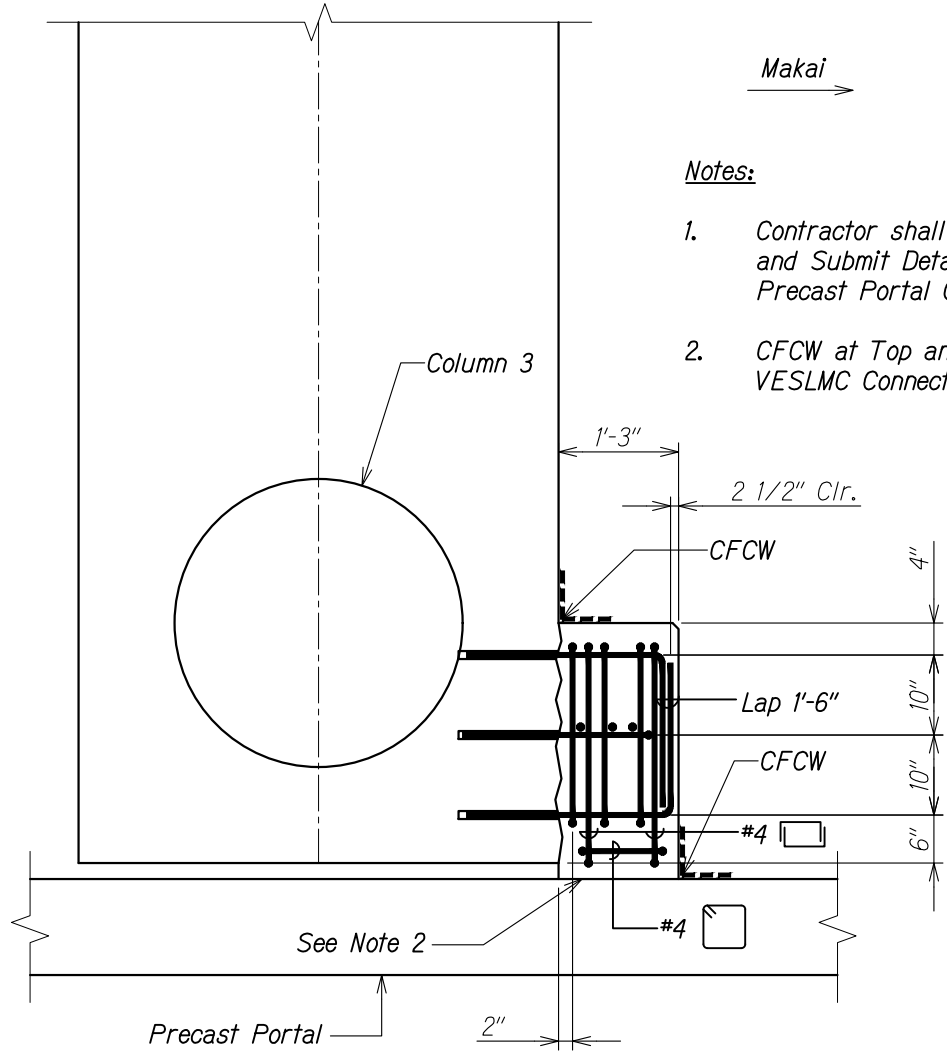

COLUMN CAP BEAM SECTION **B**  
Scale: 1" = 1'-0" S6.1A S6.2A

- Notes:**
- Contractor shall Coordinate and Submit Details of Precast Portal Connection.
  - CFCW at Top and Bottom of VESLMC Connection.

12/03/19	New Sheet
DATE	REVISION
STATE OF HAWAII DEPARTMENT OF TRANSPORTATION HIGHWAYS DIVISION	
<b>COLUMN CAP BEAM SECTIONS</b>	
PALI HIGHWAY LANDSLIDE MITIGATION PROJECT FAP Proj. No. ER-22(002)	
Scale: As Noted	Date: May 6, 2019
SHEET No. S6.2A OF 4 SHEETS	

FED. ROAD DIST. NO.	STATE	FEDERAL AID PROJ. NO.	FISCAL YEAR	SHEET NO.	TOTAL SHEETS
HAWAII	HAW.	ER-22(002)	2019	ADD 51	94

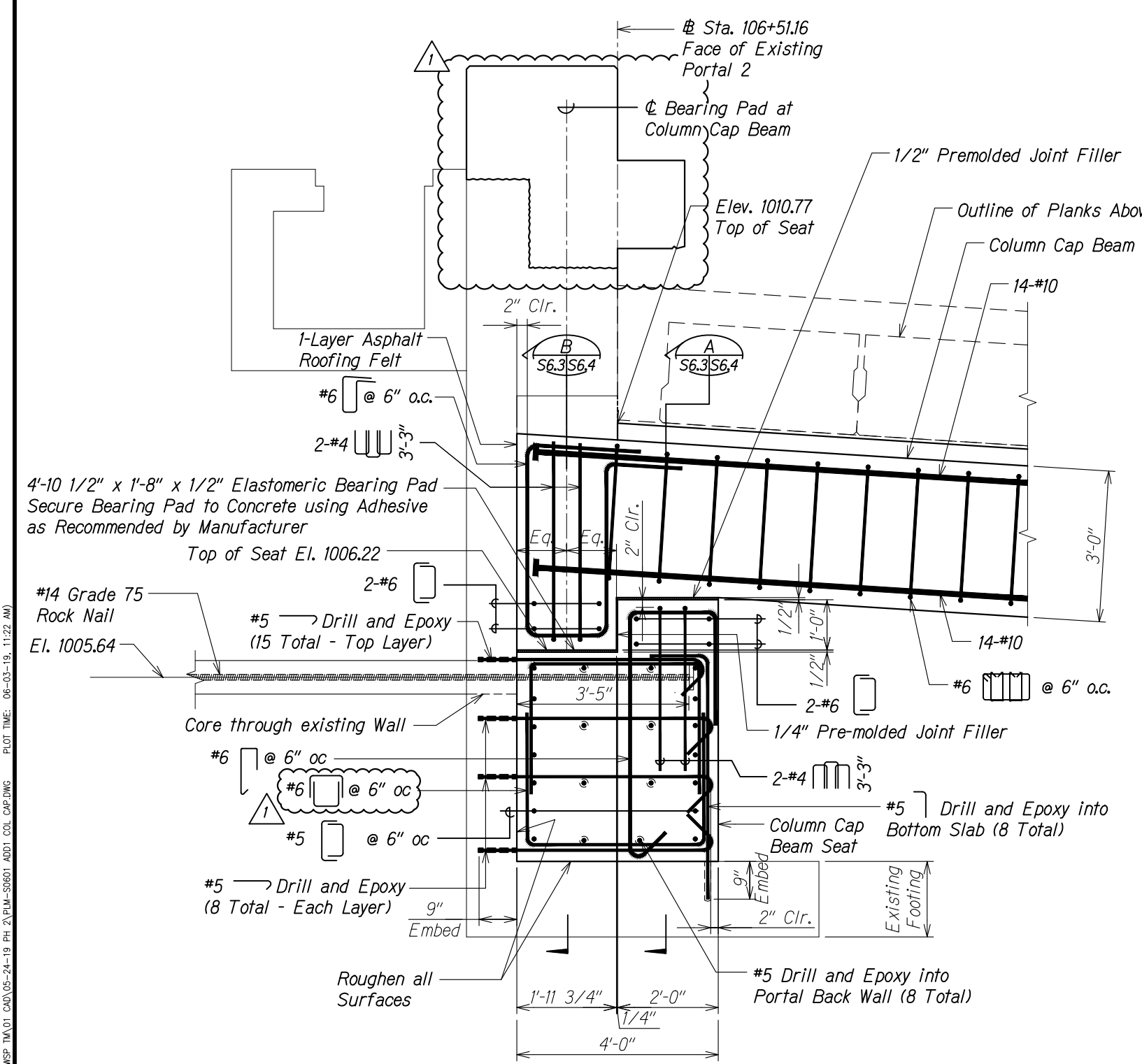

**SECTION A**  
Scale: 3/4" = 1'-0"  
S6.4 S6.1 S6.3

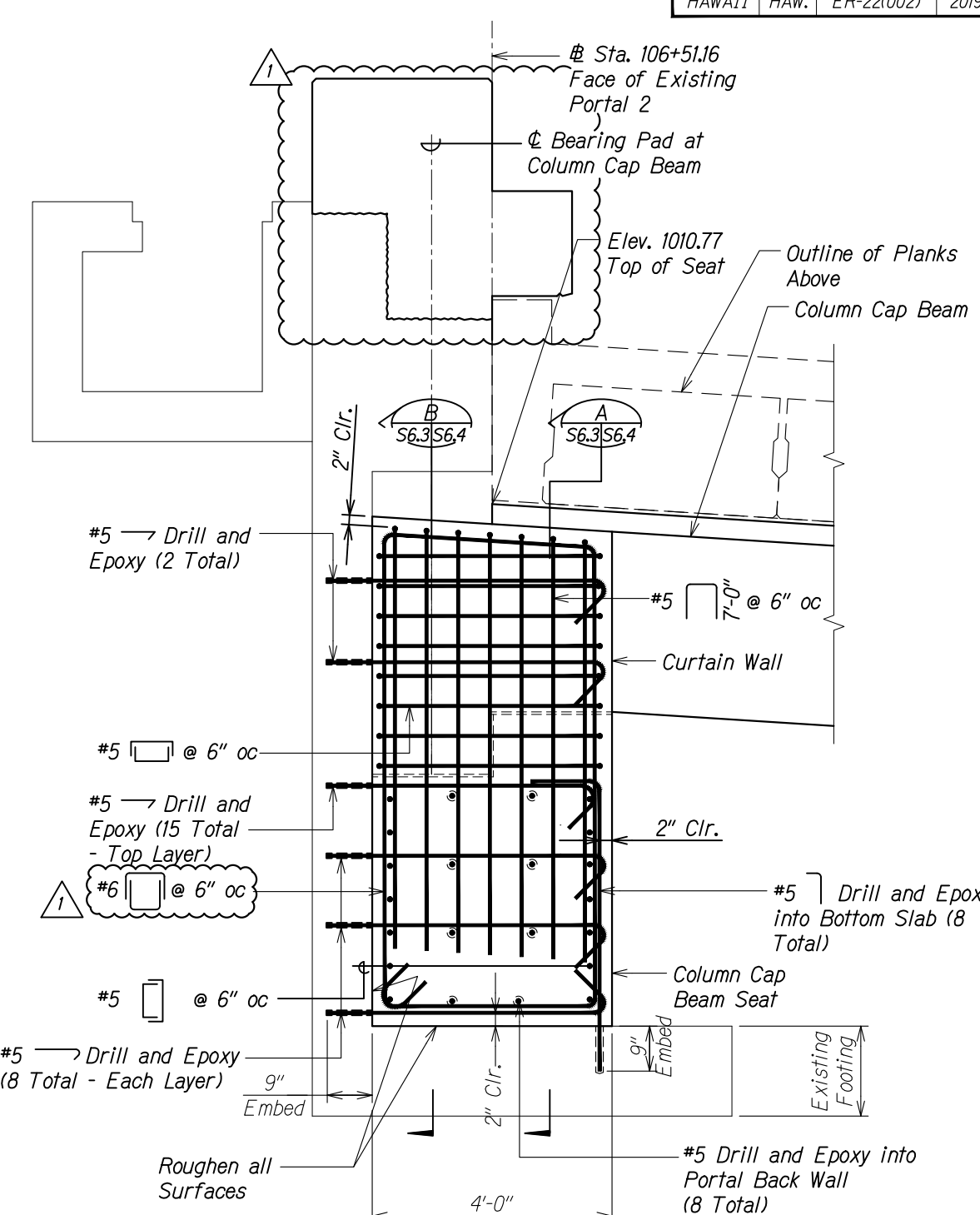

**SECTION B**  
Scale: 3/4" = 1'-0"  
S6.4 S6.1 S6.3

5/24/19	<div>1</div>	<i>Revised Details</i>
DATE	REVISION	
STATE OF HAWAII DEPARTMENT OF TRANSPORTATION HIGHWAYS DIVISION <b><u>COLUMN CAP BEAM AND SEAT</u></b> <b><u>SECTIONS</u></b> <i>PALI HIGHWAY</i> <b><u>LANDSLIDE MITIGATION PROJECT</u></b> <b><u>FAP Proj. No. ER-22(002)</u></b> Scale: As Noted Date: May 6, 2019 SHEET No. S6.3 OF 4 SHEETS		

FED. ROAD DIST. NO.	STATE	FEDERAL AID PROJ. NO.	FISCAL YEAR	SHEET NO.	TOTAL SHEETS
HAWAII	HAW.	ER-22(002)	2019	ADD 52	94

DRAWING NAME: Z:\00 ONGOING\19-014.1 PALI ROOF SHED-WSP-TM-01 CAD\05-24-19 PH 2\PLM-S0601 ADD1 COL CAP.DWG PLOT TIME: 06-03-19, 11:23 AM

ORIGINAL PLAN	DATE
DESIGNED BY	
TRACED BY	
NOTED BY	
CHECKED BY	

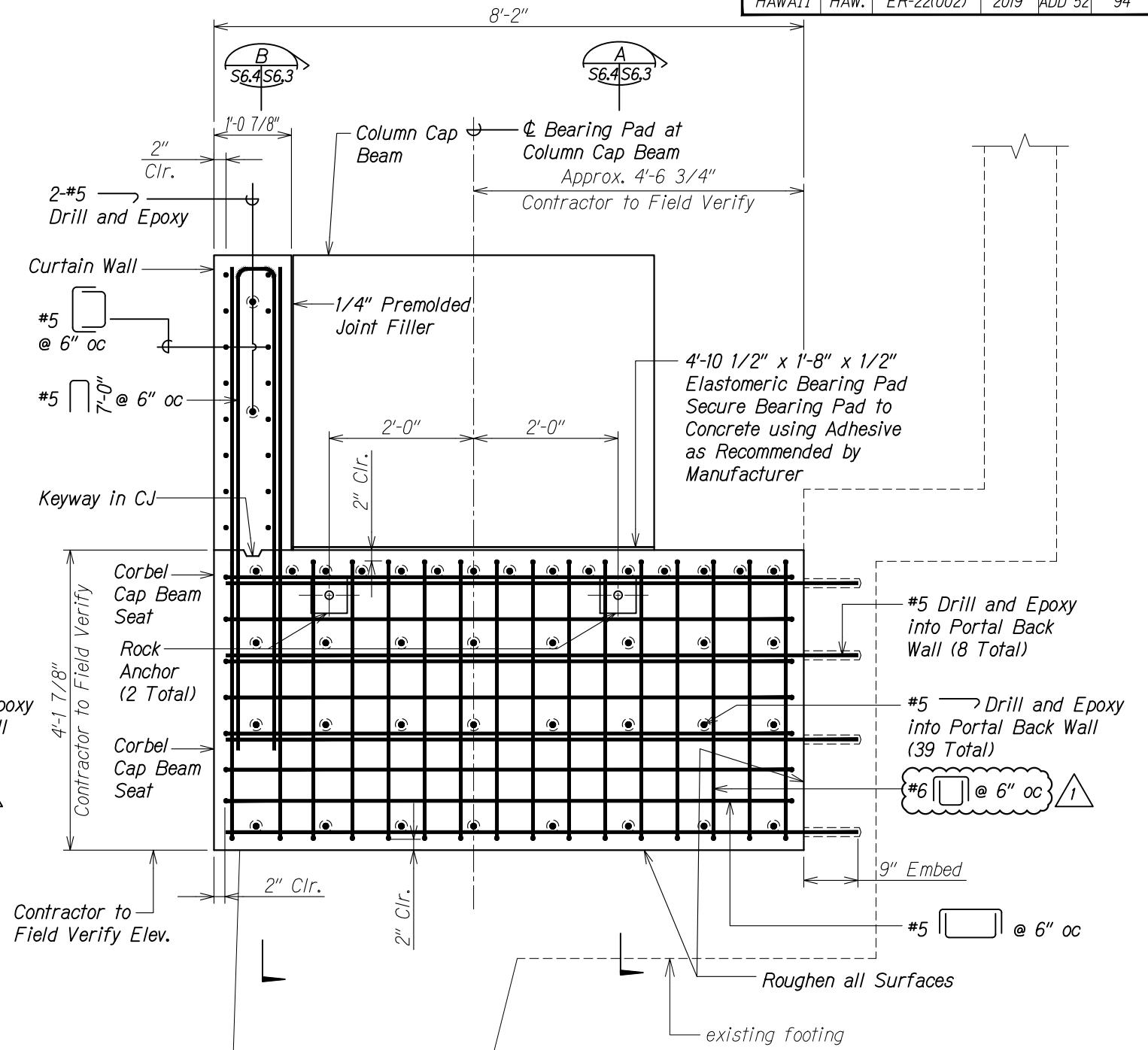
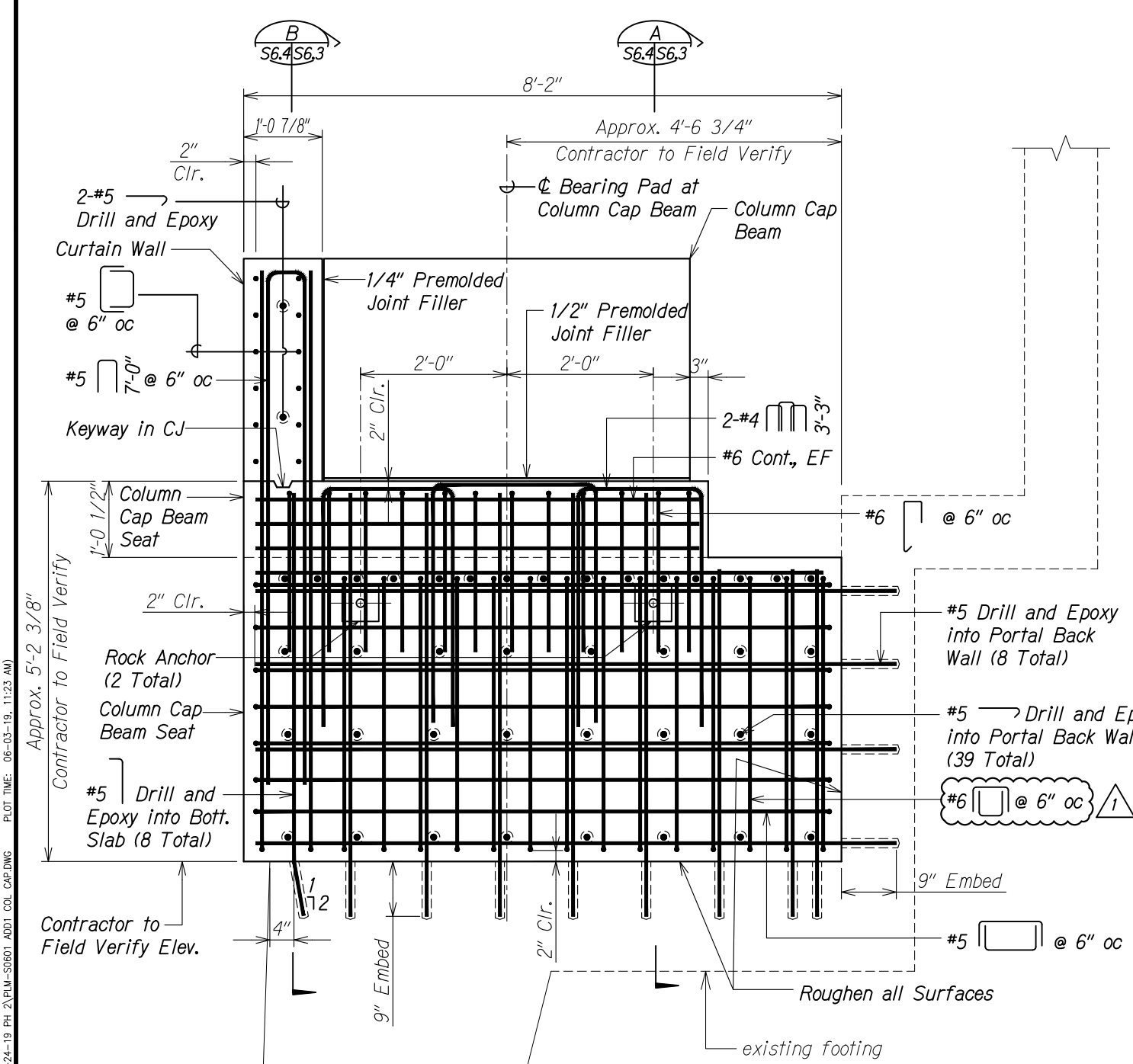

5/24/19	1 Revised Callouts
DATE	REVISION

STATE OF HAWAII  
DEPARTMENT OF TRANSPORTATION  
HIGHWAYS DIVISION

**COLUMN CAP BEAM SEAT SECTIONS**

PALI HIGHWAY  
LANDSLIDE MITIGATION PROJECT  
FAP Proj. No. ER-22(002)

Scale: As Noted Date: May 6, 2019

SHEET No. S6.4 OF 4 SHEETS