

FED. ROAD DIST. NO.	STATE	PROJ. NO.	FISCAL YEAR	SHEET NO.	TOTAL SHEETS
HAWAII	HAW.	61D-01-06M	2006	12	18

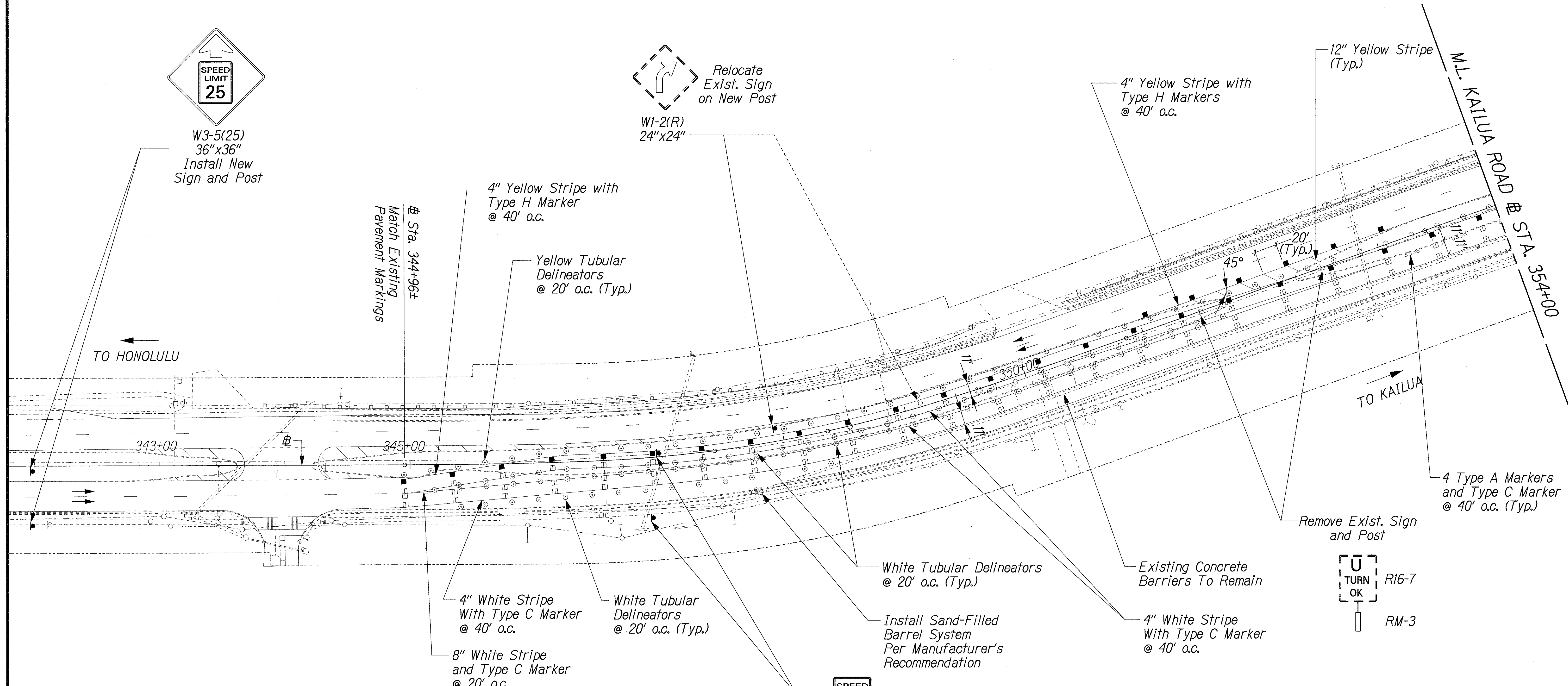

NOTES:

1. Sand-Filled Barrel System shall be paid for under 645.1000 - Traffic Control. Install at beginning of project.
2. Install "Sidewalk Closed" Sign (R9-9, 24"x12") on new post, and "Bike Lane Ends" Signs (R3-17, 30"x24" and R3-17b, 30"x12") on new post at crosswalk at Sta. 330+70.

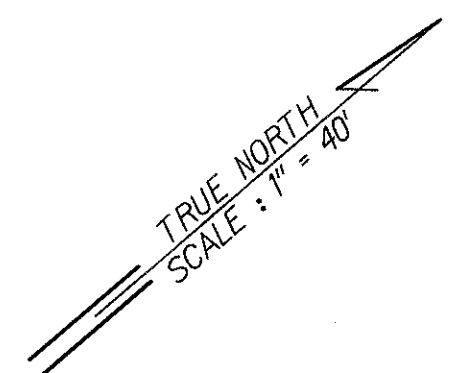
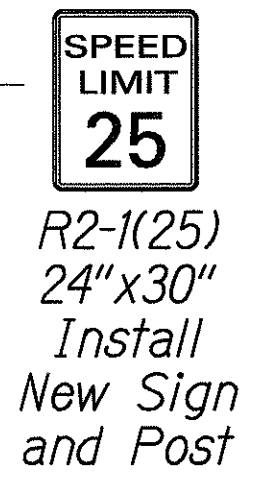

DATE	_____
SURVEY PLOTTED BY	_____
DESIGNED BY	_____
QUANTITIES BY	_____
CHECKED BY	_____
ORIGINAL PLAN	_____
NOTE BOOK	_____
NO.	_____

STATE OF HAWAII
DEPARTMENT OF TRANSPORTATION
HIGHWAYS DIVISION

SIGNING & PAVEMENT MARKING

STA. 345+00± TO 354+00

KAILUA ROAD

TEMPORARY LANE FOR ROCKFALL & LANDSLIDE

PROJECT NO.: 61D-01-06M

Scale: 1" = 40' Date: May 2006

SHEET No. P-2 OF 3 SHEETS

FED. ROAD DIST. NO.	STATE	PROJ. NO.	FISCAL YEAR	SHEET NO.	TOTAL SHEETS
HAWAII	HAW.	61D-01-06M	2006	13	18

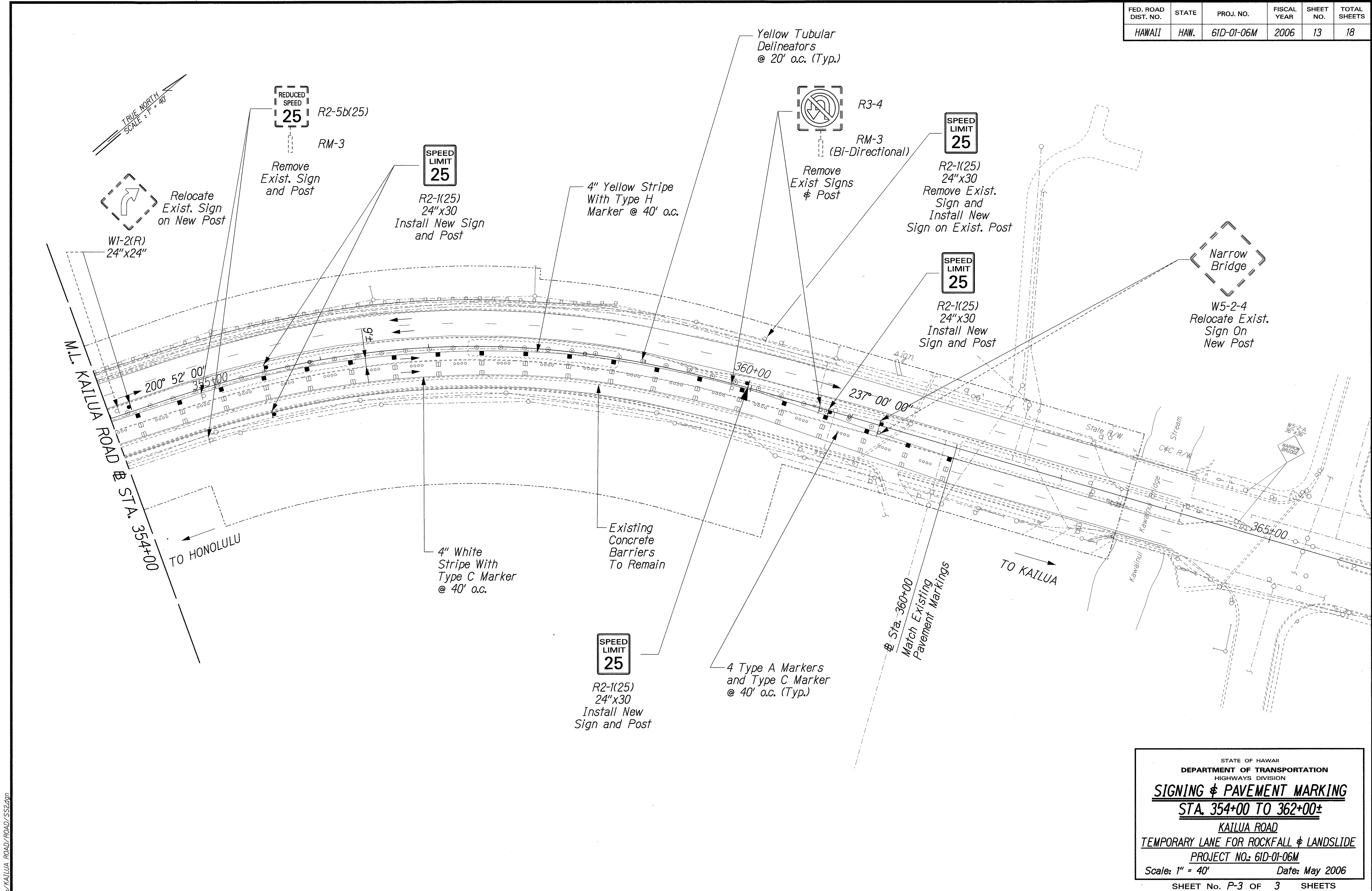

ORIGINAL PLAN	SURVEY PLOTTED BY	DATE
NOTE BOOK	DRAWN BY	
	DESIGNED BY	
	CHECKED BY	

KAILUA ROAD/ROAD/SS2.dgn

STATE OF HAWAII
DEPARTMENT OF TRANSPORTATION
HIGHWAYS DIVISION

SIGNING & PAVEMENT MARKING
STA. 354+00 TO 362+00±
KAILUA ROAD
TEMPORARY LANE FOR ROCKFALL & LANDSLIDE
PROJECT NO.: 61D-01-06M
Scale: 1" = 40' Date: May 2006

SHEET No. P-3 OF 3 SHEETS