

FED. ROAD DIST. NO.	STATE	PROJ. NO.	FISCAL YEAR	SHEET NO.	TOTAL SHEETS
HAWAII	HAW.	61B-01-98	1999	14	18

LEGEND

- Sign with temporary sign support
- Type II Barricade with Warning Light
- Direction of Traffic, Travel Lane
- Flashing Arrow Signal
- Construction Work Zone

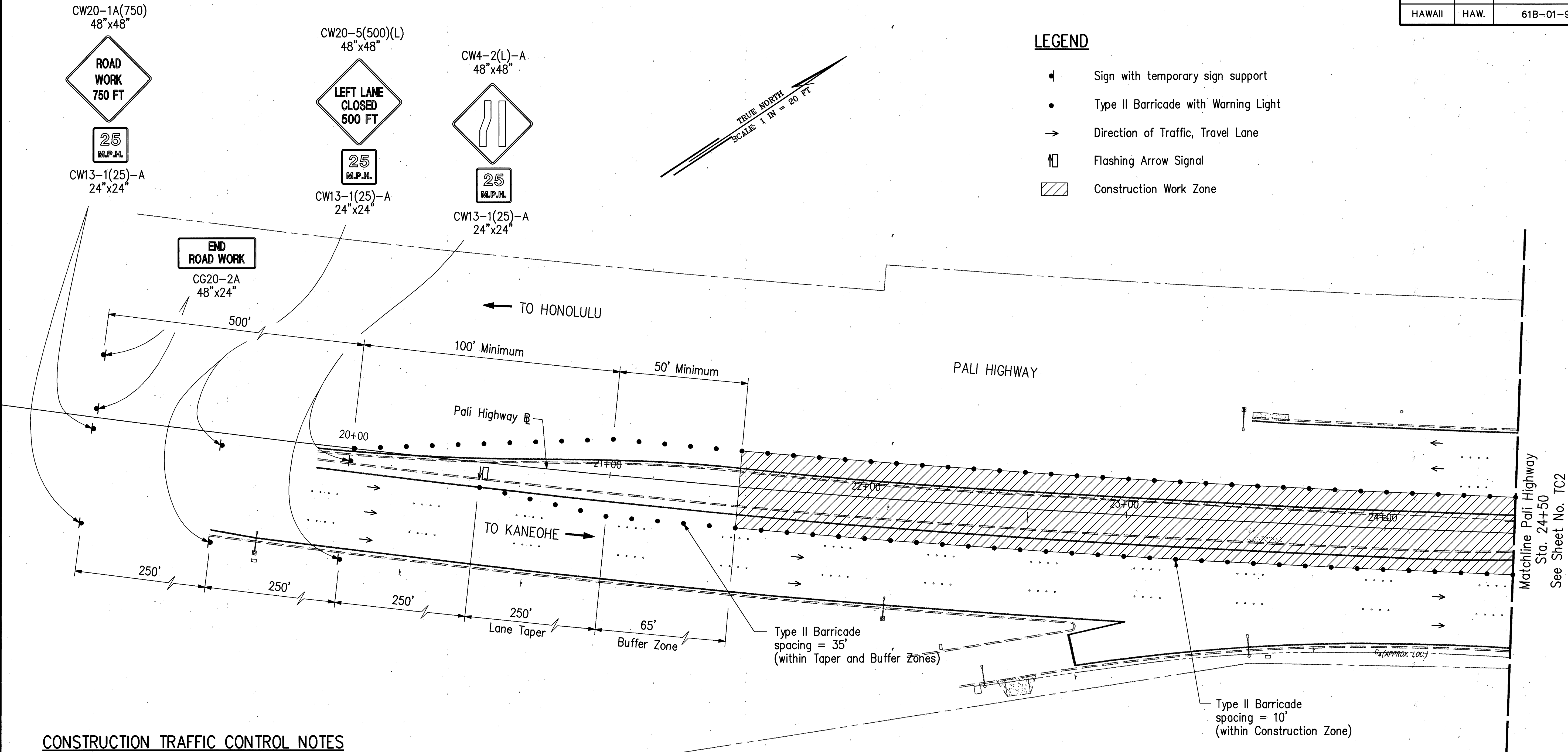

CONSTRUCTION TRAFFIC CONTROL NOTES

- All traffic control plans for street construction shall conform to the Manual on Uniform Traffic Control Devices for Street and Highways (MUTCD) - Part VI: Standards and Guides for Traffic Controls for Street and Highway Construction, Maintenance, Utility and Incident Management Operations, U.S. Department of Transportation, Federal Highway Administration, Latest Edition and Amendments.
- All traffic control work shall conform with the current State Standard Specifications for Road, Bridge and Public Works Construction - 1994 of the Hawaii Department of Transportation, except as otherwise provided on the Plans or the Special Provisions.
- The Contractor may close only one lane at a time for any reason. During the peak traffic periods from 6:30 AM to 8:30 AM and from 3:30 PM to 6:00 PM, Monday through Friday, all lanes shall be kept open and maintained at all times.
- The Contractor shall provide, install and maintain all necessary signs and other protective facilities which shall conform with the Hawaii Administrative Rules Governing the Use of Traffic Control Devices at Work Sites on/or Adjacent to Public Streets and Highways, adopted by the Director of Transportation, Federal Highway Administration.
- Work on any State facility may be performed only between the hours of 8:30 AM and 3:30 PM, Monday through Friday, unless otherwise permitted by the Hawaii Department of Transportation - Highways Division.
- During working hours, the Contractor shall provide two lanes of through traffic. On streets too narrow to make this practical, the Contractor may work in one half of the roadway keeping one lane open to traffic and alternating the flow of traffic. During non-working hours, all trenches shall be covered with a safe, non-skid, traffic bearing bridging material and all lanes shall be open to traffic.
- As required by the Hawaii Department of Transportation - Highways Division, the Contractor shall provide off-duty police officers to control the flow of traffic.
- Where pedestrian walkways exist, they shall be maintained in passable condition or other facilities for pedestrians shall be provided. Passage between walkways at intersections shall likewise be provided.

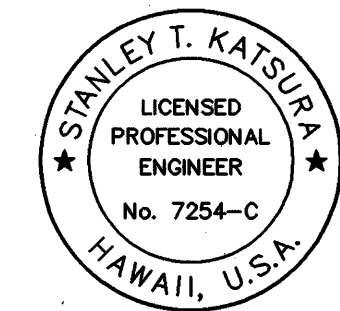

THIS WORK WAS PREPARED BY ME
OR UNDER MY SUPERVISION.

Stanley T. Katsura

STATE OF HAWAII
DEPARTMENT OF TRANSPORTATION
HIGHWAYS DIVISION

TRAFFIC CONTROL

PALI HIGHWAY
EXTEND LEFT-TURN STORAGE LANE
AT WAKKANAKA STREET
PROJECT NO. 61B-01-98

SCALE: 1" = 20' DATE: JANUARY 1999

SHEET NO. TC1 OF 2 SHEETS

FED. ROAD DIST. NO.	STATE	PROJ. NO.	FISCAL YEAR	SHEET NO.	TOTAL SHEETS
HAWAII	HAW.	61B-01-98	1999	15	18

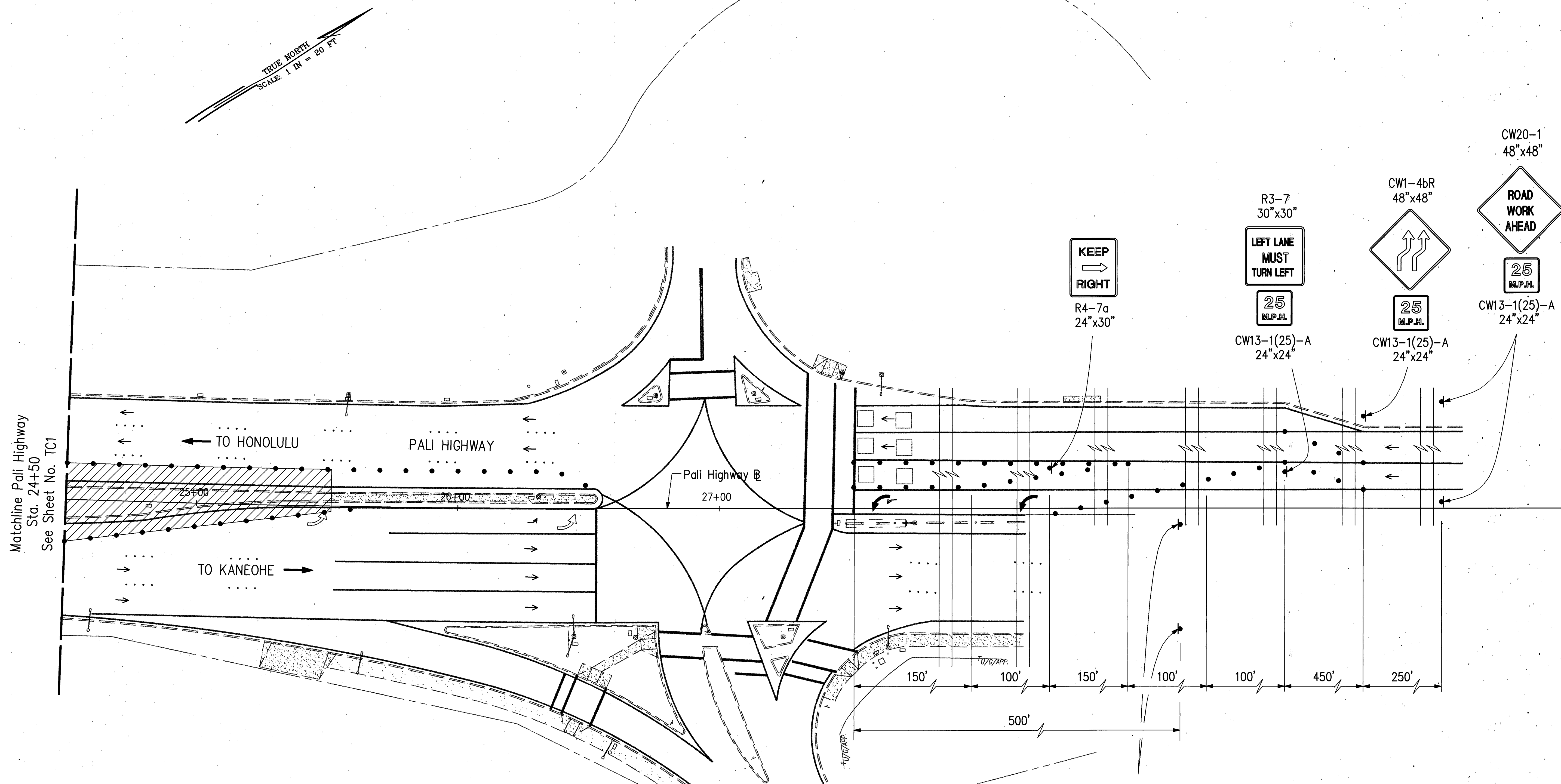

- LEGEND**
- Sign with temporary sign support
 - Type II Barricade with Warning Light
 - Direction of Traffic, Travel Lane
 - Flashing Arrow Signal
 - Construction Work Zone

ORIGINAL PLAN	SURVEY PLOTTED BY	DATE
NOTE BOOK	DRAWN BY	
No.	DESIGNED BY	
	QUANTITIES BY	
	CHECKED BY	

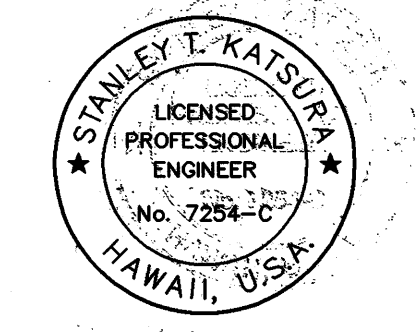

THIS WORK WAS PREPARED BY ME
OR UNDER MY SUPERVISION.
Stanley T. Katsura

STATE OF HAWAII
DEPARTMENT OF TRANSPORTATION
HIGHWAYS DIVISION

TRAFFIC CONTROL

PALI HIGHWAY
EXTEND LEFT-TURN STORAGE LANE
AT WAAKANAKA STREET
PROJECT NO. 61B-01-98

SCALE: 1" = 20' DATE: JANUARY 1999
SHEET NO. TC2 OF 2 SHEETS