

FED. ROAD DIST. NO.	STATE	FED. AID PROJ. NO.	FISCAL YEAR	SHEET NO.	TOTAL SHEETS
HAWAII	HAW.	STP-061-1 (34)	2000	13	38

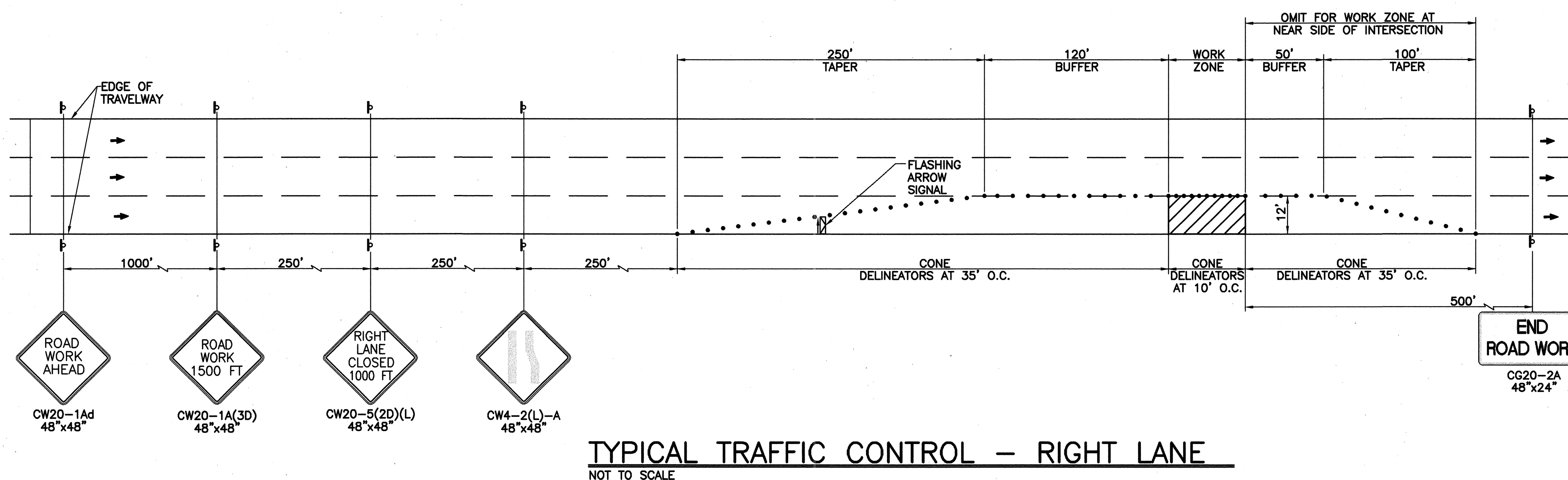
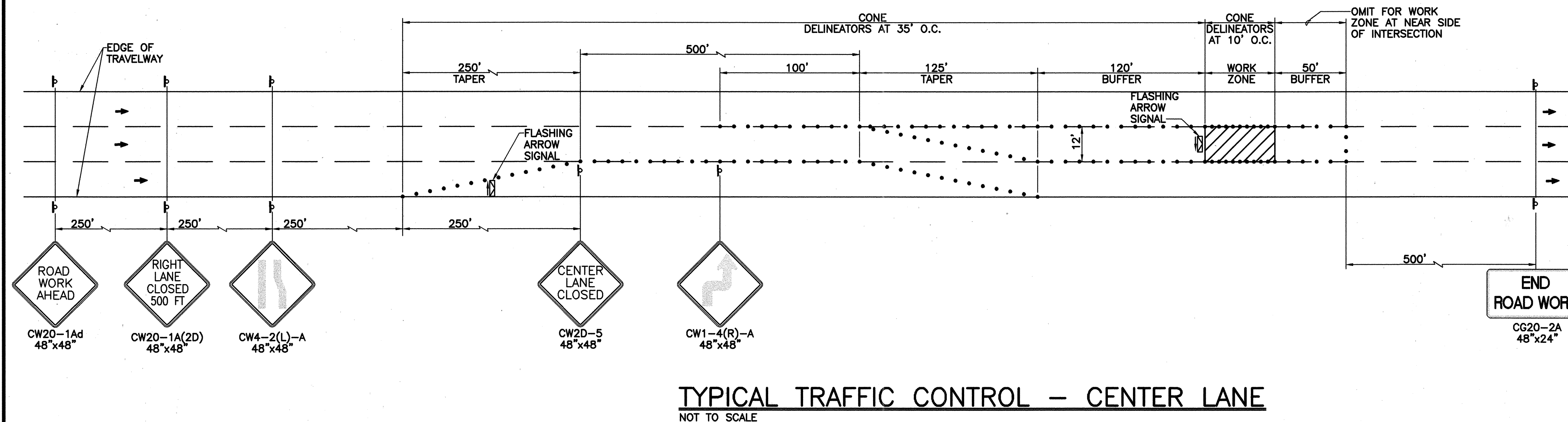
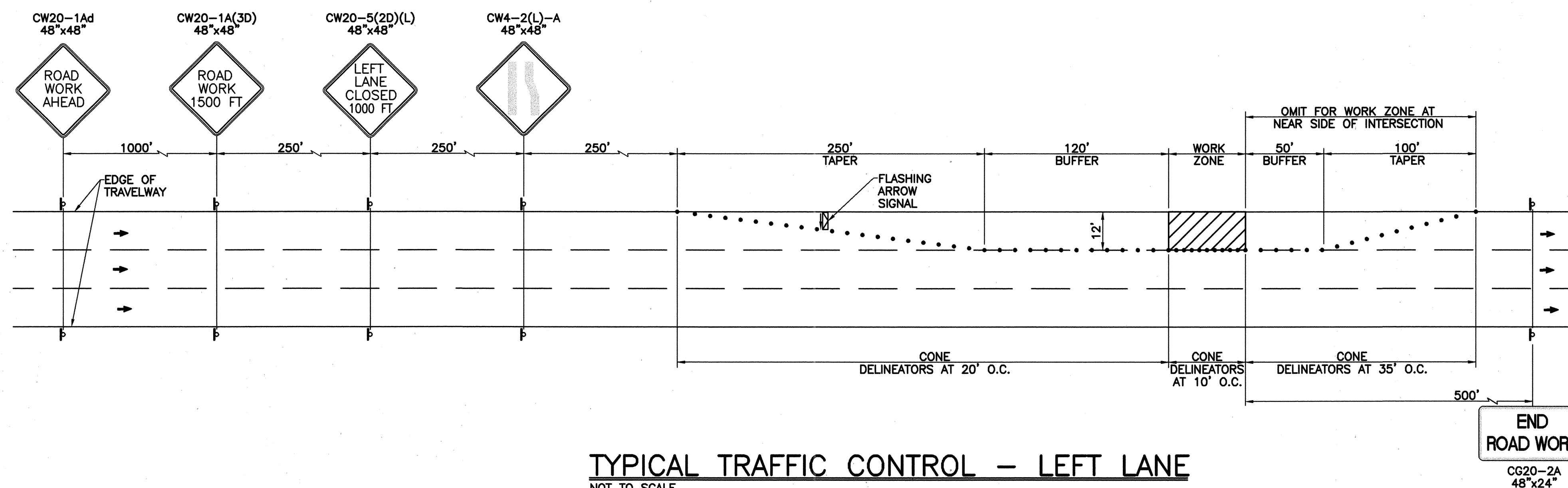

## GENERAL NOTES FOR TRAFFIC CONTROL PLAN

- THE PERMITTEE SHALL MAKE MINOR ADJUSTMENTS AT INTERSECTION, DRIVEWAYS, BRIDGES, STRUCTURES, ETC., TO FIT FIELD CONDITIONS.
- CONES OR DELINEATORS SHALL BE EXTENDED TO A POINT WHERE THEY ARE VISIBLE TO APPROACHING TRAFFIC.
- TRAFFIC CONTROL DEVICES SHALL BE INSTALLED SUCH THAT THE SIGN OR DEVICE FARTEST FROM THE WORK AREA SHALL BE PLACED FIRST. THE OTHERS SHALL THEN BE PLACED PROGRESSIVELY TOWARD THE WORK AREA.
- REGULATORY AND WARNING SIGNS WITHIN THE CONSTRUCTION ZONE THAT ARE IN CONFLICT WITH THE TRAFFIC CONTROL PLANS SHALL BE REMOVED OR COVERED. ALL SIGNS SHALL BE RESTORED UPON COMPLETION OF THE WORK.
- FLAGGERS AND/OR POLICE OFFICERS SHALL BE IN SIGHT OF EACH OTHER OR IN DIRECT COMMUNICATION AT ALL TIMES.
- ALL TRAFFIC LANES SHALL BE MINIMUM OF 11 FEET WIDE.
- THE BACKS OF ALL SIGNS USED FOR TRAFFIC CONTROL SHALL BE APPROPRIATELY COVERED TO PRECLUDE THE DISPLAY OF INAPPLICABLE SIGN MESSAGES (i.e., WHEN SIGNS HAVE MESSAGES ON BOTH FACES).
- AT THE END OF EACH DAYS WORK OR AS SOON AS THE WORK IS COMPLETED, THE CONTRACTOR SHALL REMOVE ALL TRAFFIC CONTROL DEVICES NO LONGER NEEDED TO PERMIT FREE AND SAFE PASSAGE OF PUBLIC TRAFFIC. REMOVAL SHALL BE IN THE REVERSE ORDER OF INSTALLATION.
- REPLACE PERMANENT PAVEMENT MARKINGS AND TRAFFIC SIGNS UPON COMPLETION OF EACH PHASE OF WORK.
- CONES SHALL BE 28" IN HEIGHT WITH REFLECTIVE STRIPING.
- RESTORE TRAFFIC BACK TO REGULAR TRAVELWAY LANES DURING NON-WORKING HOURS.
- ANY AND ALL EXISTING SIGNAGE AND STRIPING DAMAGED BY THE CONTRACTOR DURING CONSTRUCTION SHALL BE REPLACED AT HIS EXPENSE

SURVEY PLATTED BY	DATE
DRAWN BY	
DESIGNED BY	
QUANTITIES BY	
CHECKED BY	
ORIGINAL PLAN	
NOTE BOOK	
No.	

Installation 98420109 (Road) DTLIS-1001

DATE	REVISION
STATE OF HAWAII DEPARTMENT OF TRANSPORTATION HIGHWAYS DIVISION <b>TRAFFIC CONTROL NOTES AND DETAILS</b> <b>PALI HIGHWAY</b> <b>INTERSECTION IMPROVEMENTS AT JACK LANE</b> <b>F.A. PROJECT NO. STP-061-1 (34)</b> Scale: As Noted Date: Feb 29, 2000 SHEET No. 1 OF 1 SHEETS	

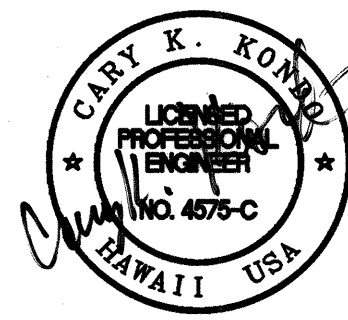

THIS WORK WAS PREPARED BY ME OR UNDER MY SUPERVISION