| FED. ROAD DIST. NO. | STATE | PROJ. NO. | FISCAL YEAR | SHEET NO. | TOTAL SHEETS |
|---|---|---|---|---|---|
| HAWAII | HAW. | HWY-0-10-98 | 1999 | 4 | 13 |

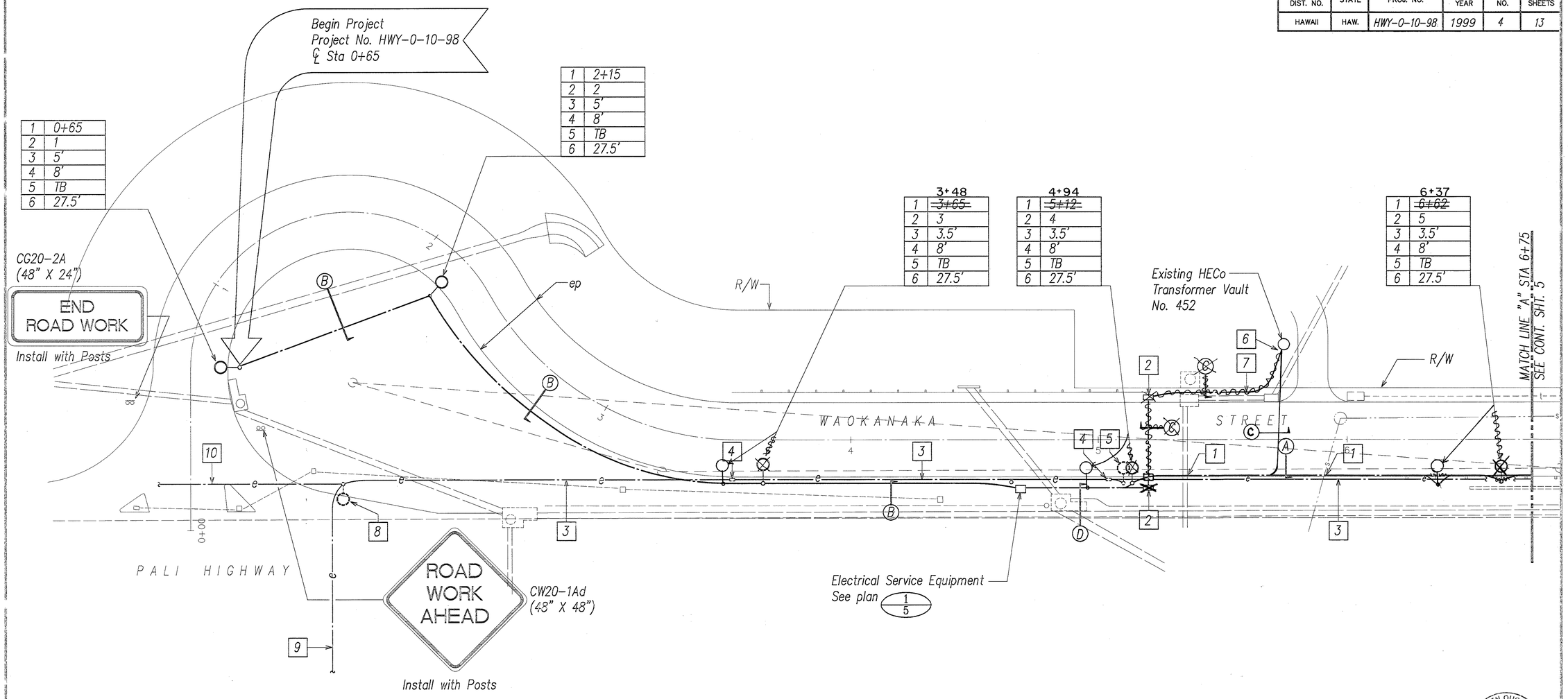


NOTES

1. Ductline to cross over existing water/sewage/drainage line.
2. 2'x4' Elec handhole per HECo standard drawing no. 30-2005/0011249.
3. Remove existing lighting circuit cables and abandon underground duct. This work shall be incidental to the removal of street lighting standards of Note 5.
4. Remove existing pullbox, backfill to match existing grade, and regrass.
5. Remove street lighting standard and demolish concrete foundation per spec Section 622.
6. Coordinate with HECo for the duct connection to the transformer vault enclosure.
7. Provide 3 #4 secondary service cables. Coordinate with HECo for the cable installation inside the transformer vault.
8. Disconnect circuit of Note 3 at existing street lighting standard.
9. Existing street light circuits from electrical service equipment across Pali Highway.
10. Existing circuits to street lights along west side of Pali Highway.

ELECTRICAL PLAN I
SCALE: 1"=20'

NORTH

20' 10' 0 20' 40' 60'
SCALE: 1"=20'
GRAPHIC SCALE

ORIGINAL PLAN
SURVEY PLOTTED BY _____ DATE
DRAWN BY " " "
TRACED BY " " "
DESIGNED BY " " "
QUANTITIES BY " " "
CHECKED BY " " "
NOTE BOOK _____ DATE
No. _____ DATE

LAST SAVED 01/25/99 12:13:23 PM BY TYPEUH
Z:\CAD\PROJECTS\WAIKIKI\TYPEUH XREFS: X7188-RD

KEN OUCHI
LICENSED PROFESSIONAL ENGINEER
No. 2962-E
HAWAII, U.S.A.

THIS WORK WAS PREPARED BY ME OR UNDER MY SUPERVISION.
K. Ouchi
RONALD N. S. HO & ASSOC., INC.
ELECTRICAL ENGINEERS

STATE OF HAWAII
DEPARTMENT OF TRANSPORTATION
HIGHWAYS DIVISION

ELECTRICAL PLAN I

WAOKANAKA STREET
INSTALLATION OF HIGHWAY LIGHTS
PROJECT NO. HWY-0-10-98

SCALE: AS NOTED DATE: JAN 1999

SHEET No. 4 OF 13 SHEETS

AS-BUILT

| FED. ROAD DIST. NO. | STATE | PROJ. NO. | FISCAL YEAR | SHEET NO. | TOTAL SHEETS |
|---|---|---|---|---|---|
| HAWAII | HAW. | HWY-0-10-98 | 1999 | 5 | 13 |

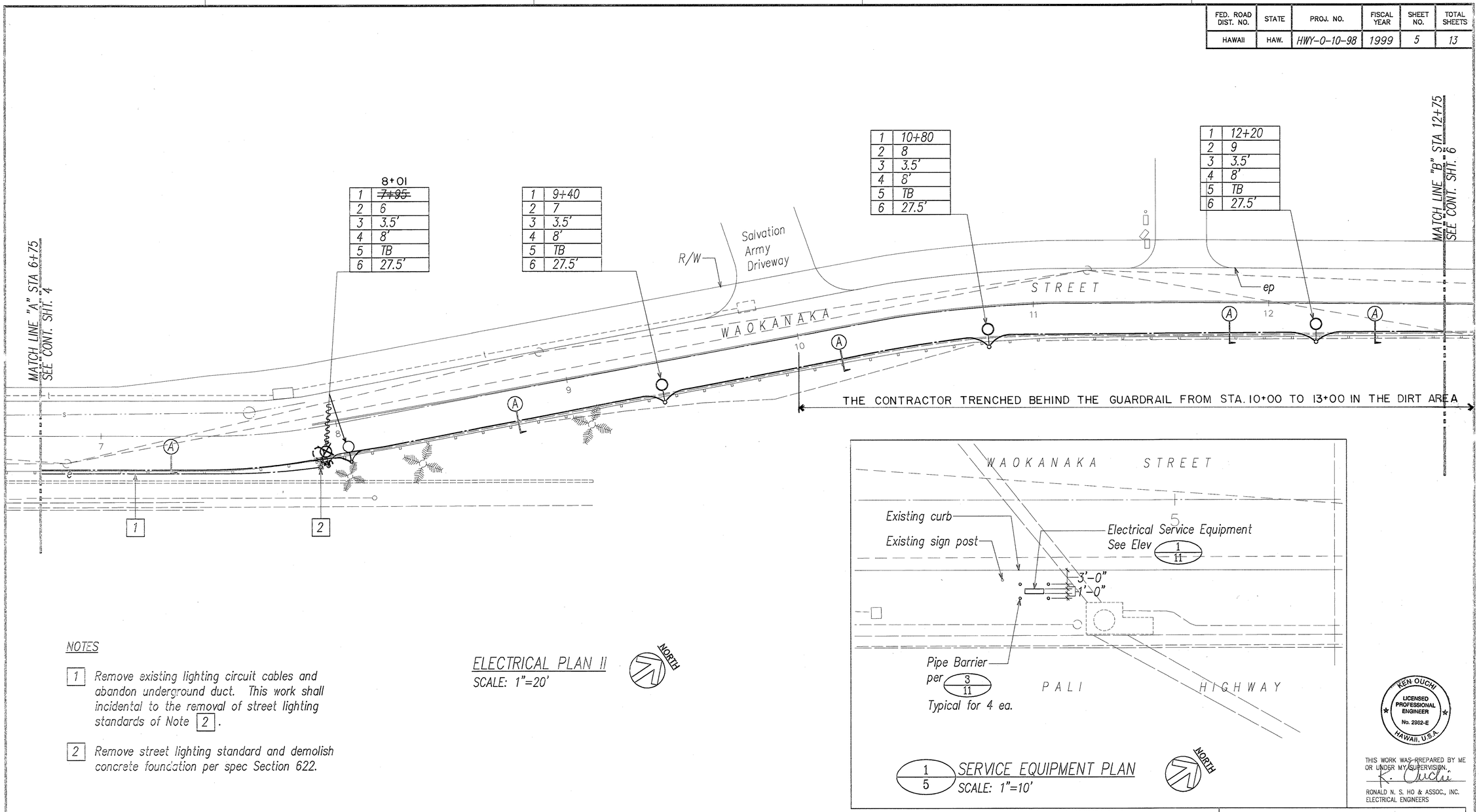


NOTES

1. Remove existing lighting circuit cables and abandon underground duct. This work shall incidental to the removal of street lighting standards of Note 2.
2. Remove street lighting standard and demolish concrete foundation per spec Section 622.

ELECTRICAL PLAN II
SCALE: 1"=20'

NORTH




1/5 SERVICE EQUIPMENT PLAN
SCALE: 1"=10'

NORTH

KEN OUCHI
LICENSED PROFESSIONAL ENGINEER
No. 2962-E
HAWAII, U.S.A.

THIS WORK WAS PREPARED BY ME OR UNDER MY SUPERVISION.
K. Ouchi
RONALD N. S. HO & ASSOC., INC.
ELECTRICAL ENGINEERS

10' 5' 0 10' 20' 30'
1"=10'

20' 10' 0 20' 40' 60'
SCALE: 1"=20'
GRAPHIC SCALE

STATE OF HAWAII
DEPARTMENT OF TRANSPORTATION
HIGHWAYS DIVISION

# ELECTRICAL PLAN II

WAOKANAKA STREET
INSTALLATION OF HIGHWAY LIGHTS
PROJECT NO. HWY-0-10-98

SCALE: AS NOTED DATE: JAN 1999

SHEET No. 5 OF 13 SHEETS

| ORIGINAL PLAN | SURVEY PLOTTED BY | DATE |
|---|---|---|
| | DRAWN BY | " |
| | TRACED BY | " |
| MOVE BOOK | DESIGNED BY | " |
| | QUANTITIES BY | " |
| No. | CHECKED BY | " |

LAST SAVE: 01/26/99 10:55:53 AM BY RICHARD
Z:\ACAD\PROJECTS\HWY-0-10-98\ELEC\ELEC_PLAN_II.DWG
XREFS: XTRB-HO

AS-BUILT

| FED. ROAD DIST. NO. | STATE | PROJ. NO. | FISCAL YEAR | SHEET NO. | TOTAL SHEETS |
|---|---|---|---|---|---|
| HAWAII | HAW. | HWY-0-10-98 | 1999 | 6 | 13 |

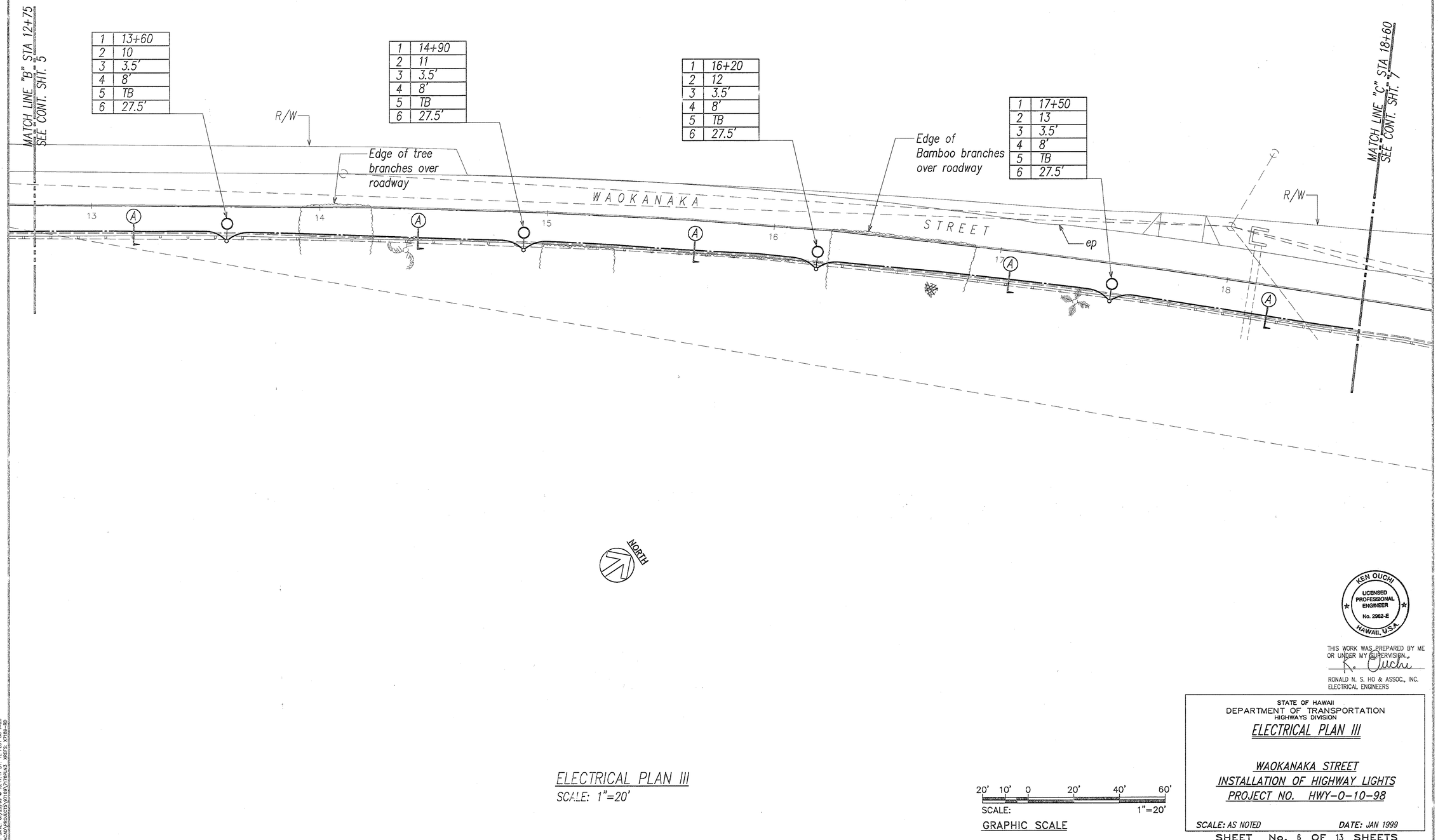


NORTH

ELECTRICAL PLAN III
SCALE: 1"=20'

20' 10' 0 20' 40' 60'
SCALE: 1"=20'
GRAPHIC SCALE

| ORIGINAL PLANS | SURVEY PLOTTED BY | DATE |
|---|---|---|
| | ISSUED BY | " |
| NOTE BOOK | TRACED BY | " |
| | DESIGNED BY | " |
| | QUANTITIES BY | " |
| No. | CHECKED BY | " |

LAST SAVE: 01/29/99 10:57:17 AM BY: KEN OUCHI
Z:\ACAD\PROJECTS\97185\171PLN3 (SHEETS 17185-6D

KEN OUCHI
LICENSED PROFESSIONAL ENGINEER
No. 2962-E
HAWAII, U.S.A.

THIS WORK WAS PREPARED BY ME OR UNDER MY SUPERVISION.
K. Ouchi
RONALD N. S. HO & ASSOC., INC.
ELECTRICAL ENGINEERS

STATE OF HAWAII
DEPARTMENT OF TRANSPORTATION
HIGHWAYS DIVISION

ELECTRICAL PLAN III

WAOKANAKA STREET
INSTALLATION OF HIGHWAY LIGHTS
PROJECT NO. HWY-0-10-98

SCALE: AS NOTED DATE: JAN 1999

SHEET No. 6 OF 13 SHEETS

| FED. ROAD DIST. NO. | STATE | PROJ. NO. | FISCAL YEAR | SHEET NO. | TOTAL SHEETS |
|---|---|---|---|---|---|
| HAWAII | HAW. | HWY-0-10-98 | 1999 | 7 | 13 |

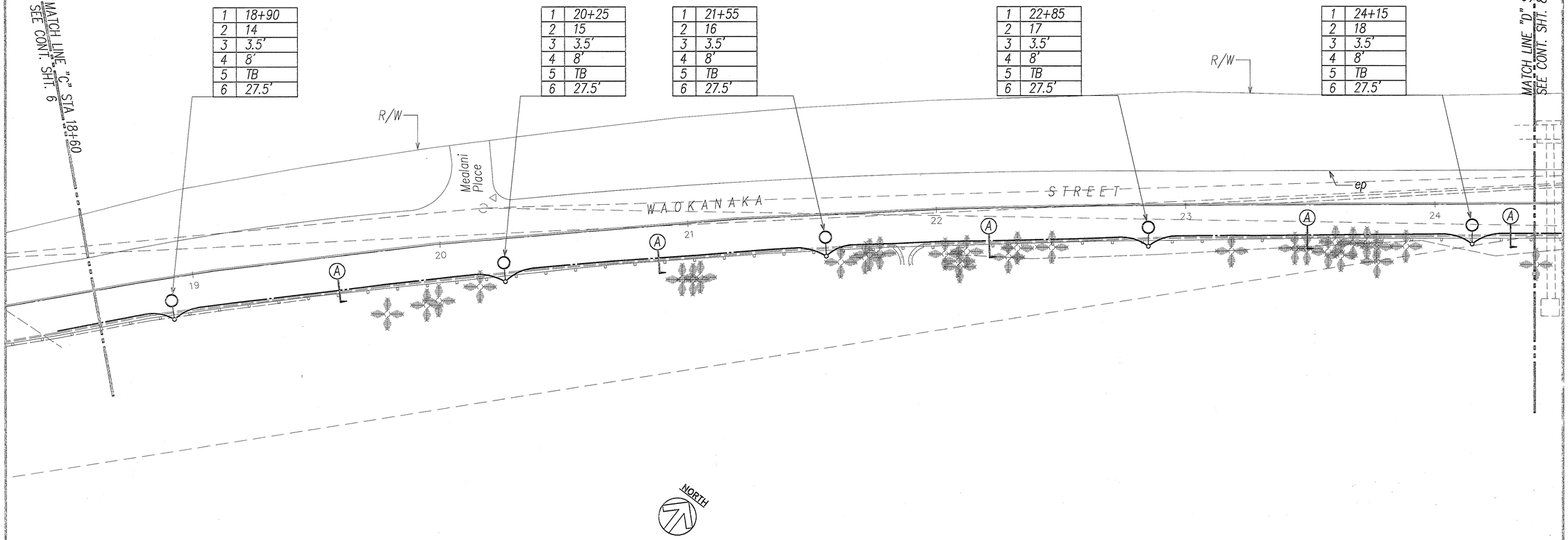


ELECTRICAL PLAN IV
SCALE: 1"=20'

20' 10' 0 20' 40' 60'
SCALE: 1"=20'
GRAPHIC SCALE

| ORIGINAL PLANS | SURVEY PLOTTED BY | DATE |
|---|---|---|
| | DRAWN BY | " |
| NOTE BOOK | TRACED BY | " |
| | DESIGNED BY | " |
| | QUANTITIES BY | " |
| No. | CHECKED BY | " |

LAST SAVE: 01/25/99 10:57:26 AM BY USER: RHO
Z:\ACAD\PROJECTS\97189\V7189134 XREFS: X7189-RD

KEN OUCHI
LICENSED PROFESSIONAL ENGINEER
No. 2962-E
HAWAII, U.S.A.

THIS WORK WAS PREPARED BY ME OR UNDER MY SUPERVISION.
K. Ouchi
RONALD N. S. HO & ASSOC., INC.
ELECTRICAL ENGINEERS

STATE OF HAWAII
DEPARTMENT OF TRANSPORTATION
HIGHWAYS DIVISION

ELECTRICAL PLAN IV

WAOKANAKA STREET
INSTALLATION OF HIGHWAY LIGHTS
PROJECT NO. HWY-0-10-98

SCALE: AS NOTED DATE: JAN 1999

SHEET No. 7 OF 13 SHEETS

| FED. ROAD DIST. NO. | STATE | PROJ. NO. | FISCAL YEAR | SHEET NO. | TOTAL SHEETS |
|---|---|---|---|---|---|
| HAWAII | HAW. | HWY-0-10-98 | 1999 | 8 | 13 |

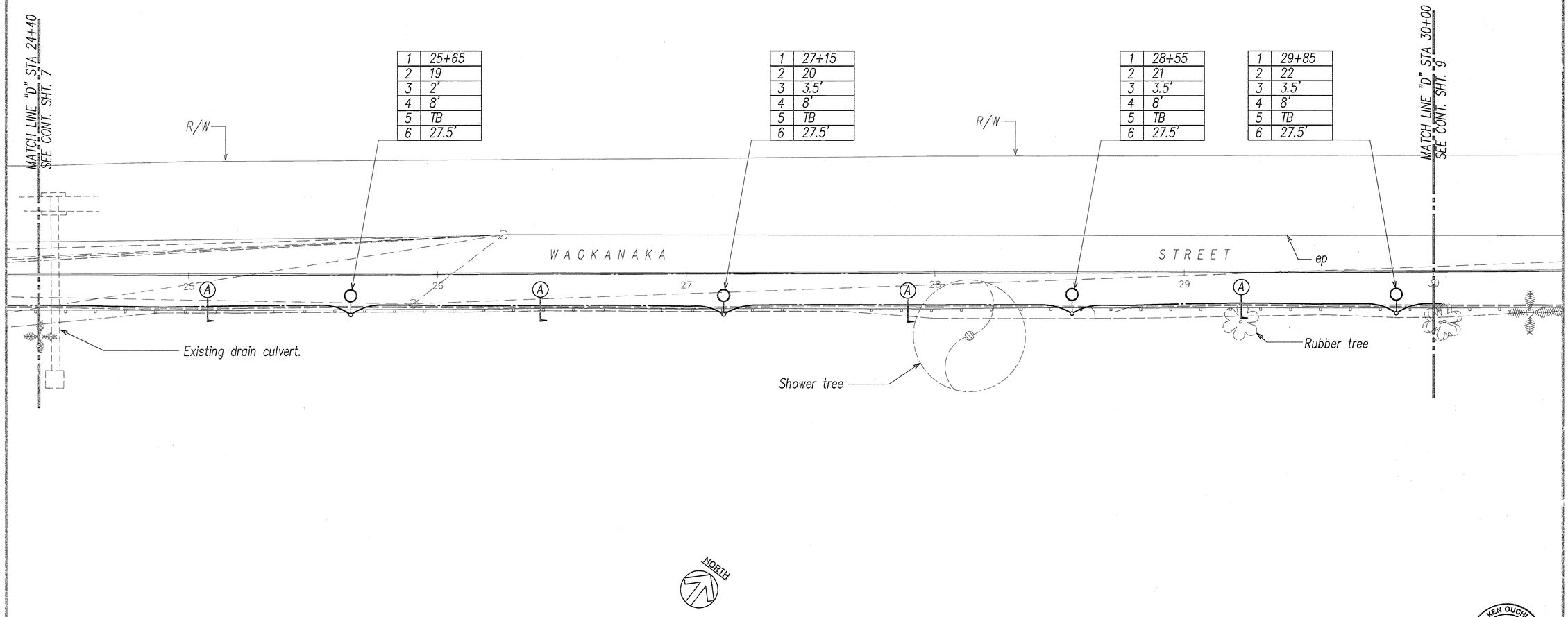


ELECTRICAL PLAN V
SCALE: 1"=20'

20' 10' 0 20' 40' 60'
SCALE: 1"=20'
GRAPHIC SCALE

KEN OUCHI
LICENSED PROFESSIONAL ENGINEER
No. 2962-E
HAWAII, U.S.A.

THIS WORK WAS PREPARED BY ME OR UNDER MY SUPERVISION.
K. Ouchi
RONALD N. S. HO & ASSOC., INC.
ELECTRICAL ENGINEERS

STATE OF HAWAII
DEPARTMENT OF TRANSPORTATION
HIGHWAYS DIVISION

ELECTRICAL PLAN V

WAOKANAKA STREET
INSTALLATION OF HIGHWAY LIGHTS
PROJECT NO. HWY-0-10-98

SCALE: AS NOTED DATE: JAN 1999

SHEET No. 8 OF 13 SHEETS

ORIGINAL PLAN
NOTE BOOK
SURVEY PLOTTED BY
DRAWN BY
TRACED BY
DESIGNED BY
QUANTITIES BY
CHECKED BY
DATE
No.

LAST SAVE: 01/25/99 @ 10:20:35 BY: TE PLOT SC: 1=20'
Z:\ACAD\PROJECTS\97189\7178PLN5 XREFS: X7189-RD

| FED. ROAD DIST. NO. | STATE | PROJ. NO. | FISCAL YEAR | SHEET NO. | TOTAL SHEETS |
|---|---|---|---|---|---|
| HAWAII | HAW. | HWY-0-10-98 | 1999 | 9 | 13 |

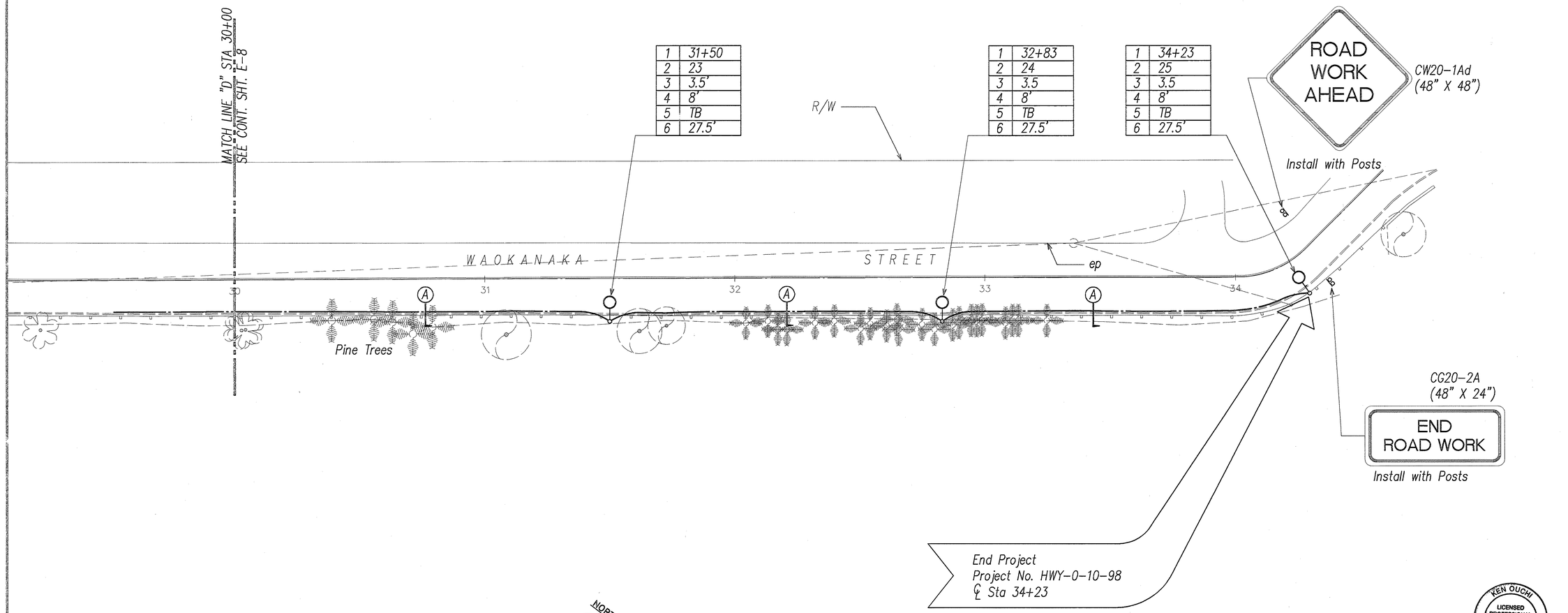


ELECTRICAL PLAN VI
SCALE: 1"=20'

20' 10' 0 20' 40' 60'
SCALE: 1"=20'
GRAPHIC SCALE

KEN OUCHI
LICENSED PROFESSIONAL ENGINEER
No. 2982-E
HAWAII, U.S.A.

THIS WORK WAS PREPARED BY ME OR UNDER MY SUPERVISION.
K. Ouchi
RONALD N. S. HO & ASSOC., INC.
ELECTRICAL ENGINEERS

STATE OF HAWAII
DEPARTMENT OF TRANSPORTATION
HIGHWAYS DIVISION

ELECTRICAL PLAN VI

WAOKANAKA STREET
INSTALLATION OF HIGHWAY LIGHTS
PROJECT NO. HWY-0-10-98

SCALE: AS NOTED DATE: JAN 1999

SHEET No. 9 OF 13 SHEETS

| ORIGINAL PLAN | | SURVEY PLOTTED BY | DATE |
|---|---|---|---|
| | | DRAWN BY | " |
| NOTE BOOK | | TRACED BY | " |
| | | DESIGNED BY | " |
| | | QUANTITIES BY | " |
| | NO. | CHECKED BY | " |

LAST SAVE: 01/04/99 10:07:26 BY TECHNOLOGY
Z:\HDAD\PROJECTS\97189\7789J46 XREFS: X7189-RD