FED. ROAD DIST. NO.	STATE	FED. AID PROJ. NO.	FISCAL YEAR	SHEET NO.	TOTAL SHEETS
HAWAII	HAW.	STP-061-1(27)	1992	7	18

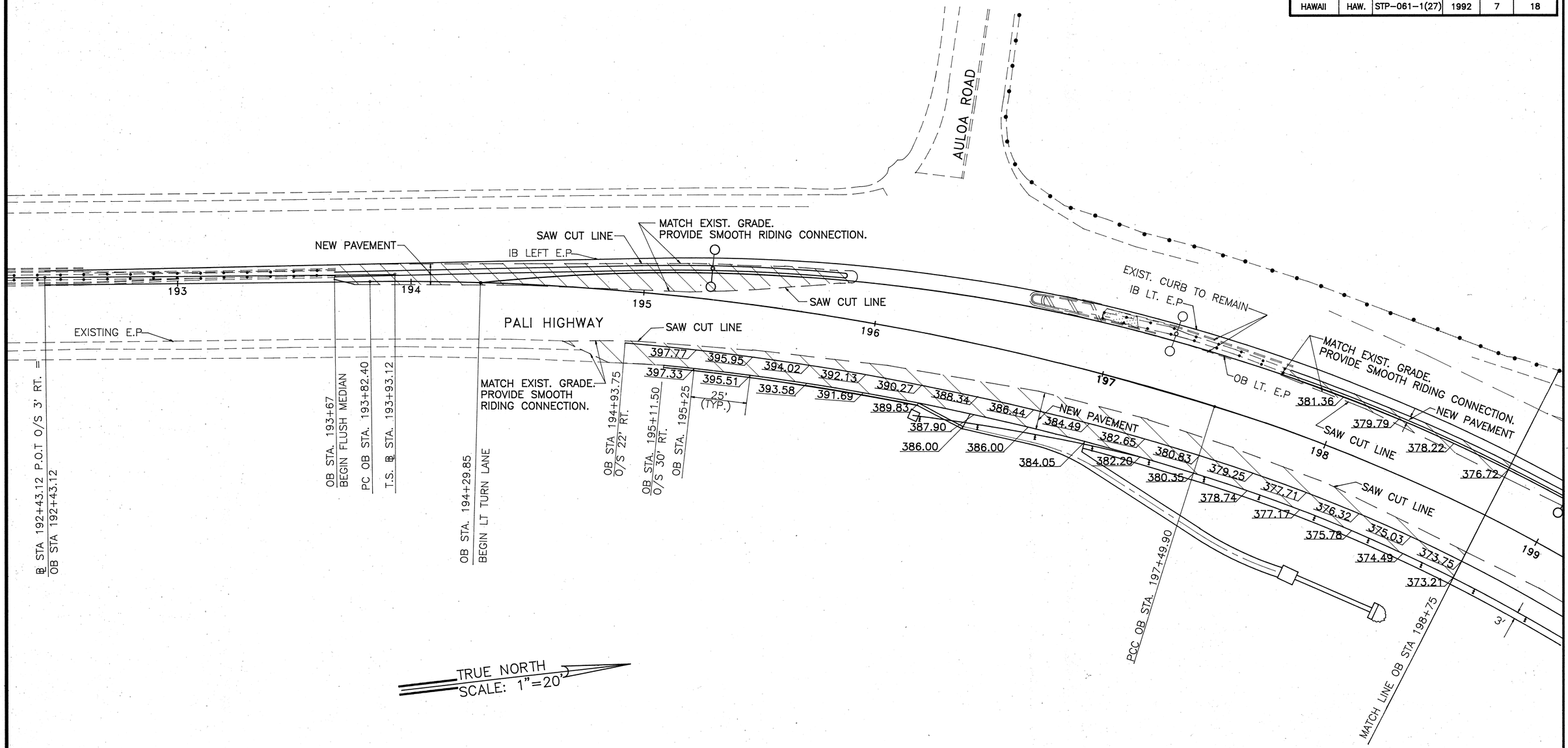

EIICHI TANAKA
REGISTERED PROFESSIONAL ENGINEER
No. 969-C
HAWAII, U.S.A.

THIS WORK WAS PREPARED BY ME OR UNDER MY SUPERVISION

Eiichi Tanaka
Signature

STATE OF HAWAII
DEPARTMENT OF TRANSPORTATION
HIGHWAYS DIVISION

PAVEMENT GRADES

PALI HIGHWAY
INTERSECTION IMPROVEMENTS AT
KAMEHAMEHA HIGHWAY

F.A PROJECT NO. STP-061-1(27)

SCALE: AS SHOWN DATE: MAY 1992

SHEET NO. 1 OF 2 SHEETS
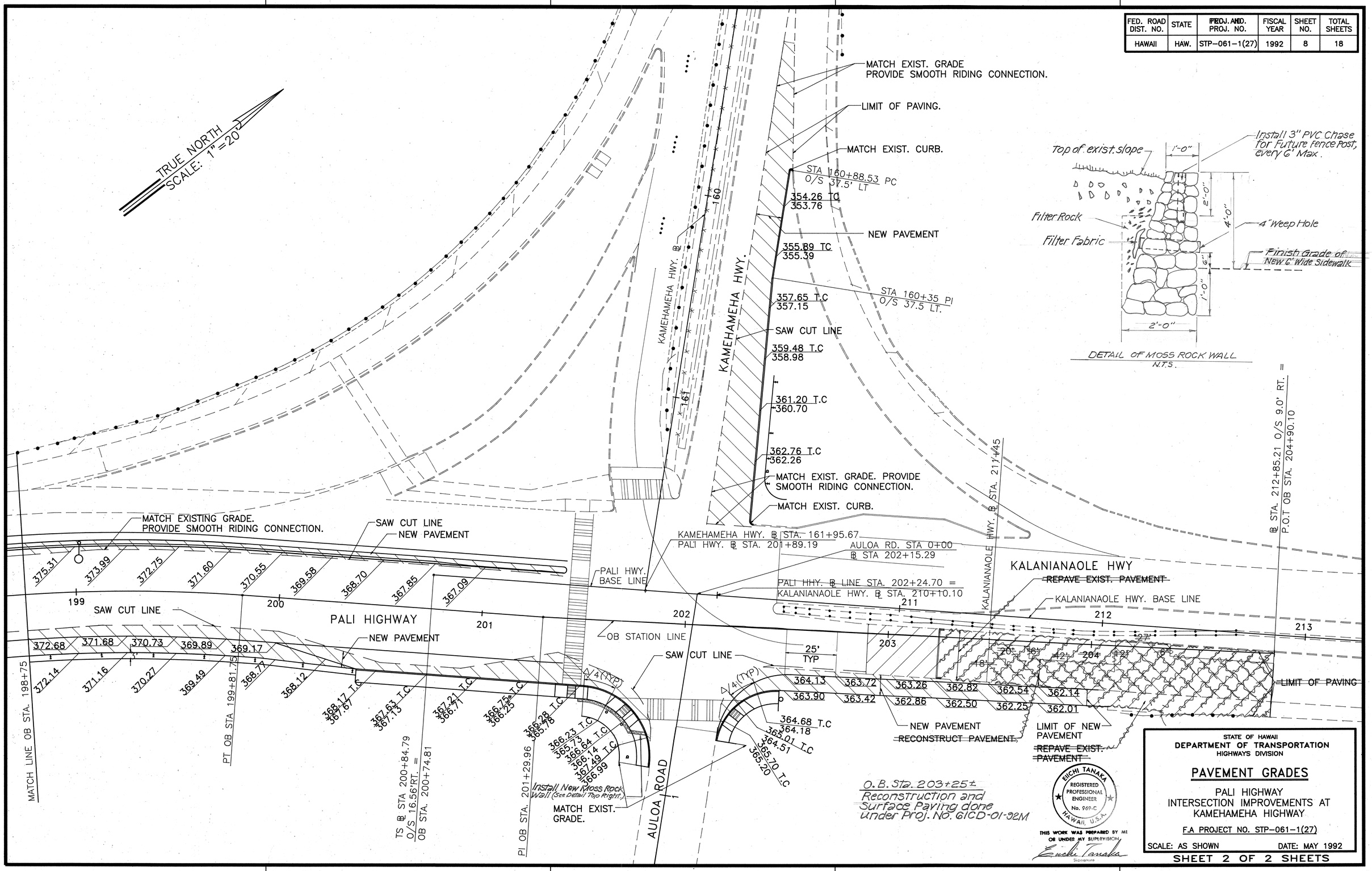
FED. ROAD DIST. NO.	STATE	FED. AID. PROJ. NO.	FISCAL YEAR	SHEET NO.	TOTAL SHEETS
HAWAII	HAW.	STP-061-1(27)	1992	8	18