

FED. ROAD DIST. NO.	STATE	PROJ. NO.	FISCAL YEAR	SHEET NO.	TOTAL SHEETS
HAWAII	HAW.	61A-01-92	1992	12	13

TRUE NORTH
SCALE: 1" = 40'

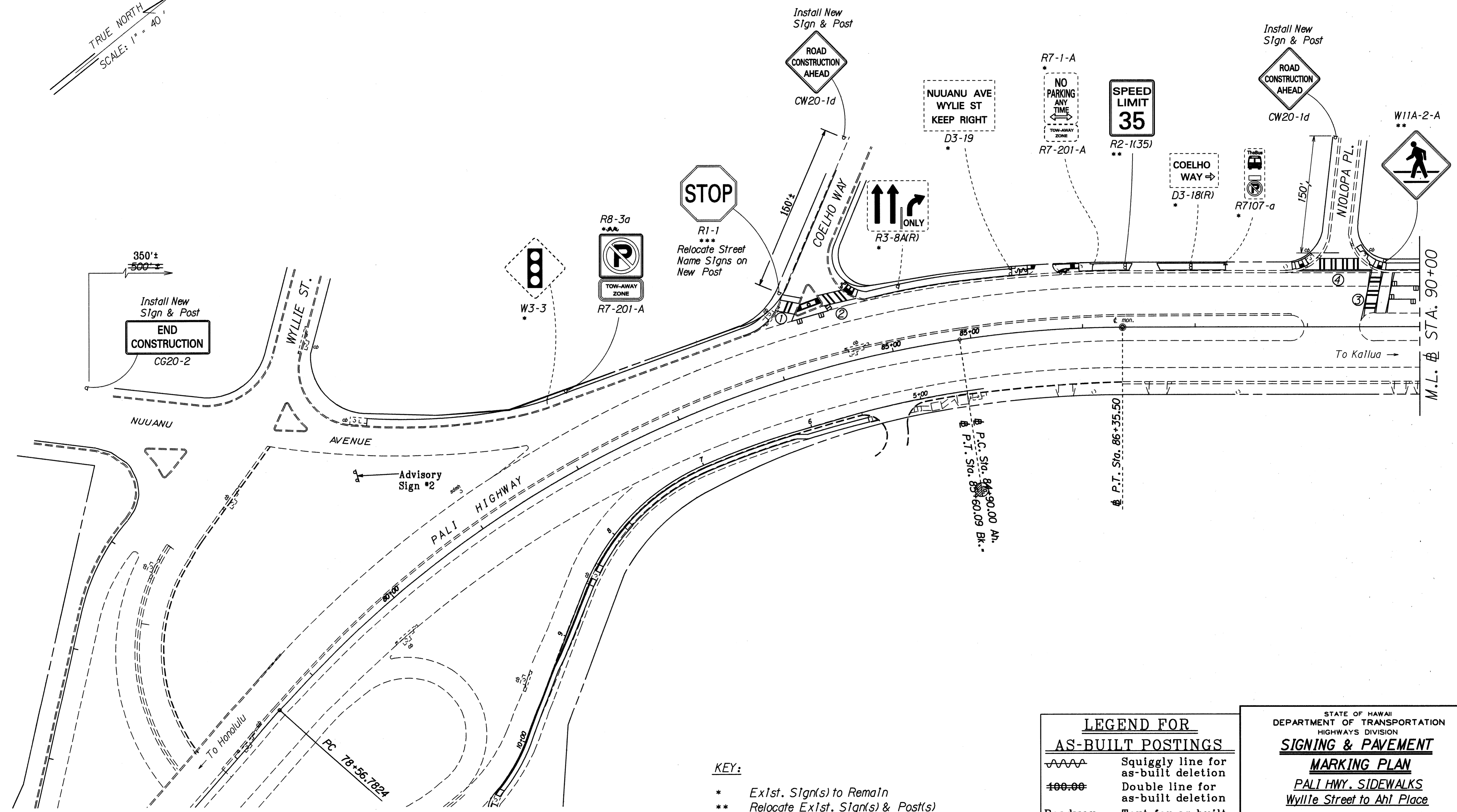

DATE: _____
 SURVEY PLOTTED BY: _____
 DRAWN BY: _____
 CHECKED BY: _____
 ORIGINAL PLAN: _____
 NOTE BOOK: _____

- KEY:**
- * Exist. Sign(s) to Remain
 - ** Relocate Exist. Sign(s) & Post(s)
 - *** Remove Exist. Sign(s) & Post(s) & Install New Sign(s) w/Post(s)

LEGEND FOR AS-BUILT POSTINGS

	Squiggly line for as-built deletion
	Double line for as-built deletion
Roadway	Text for as-built posting

STATE OF HAWAII
 DEPARTMENT OF TRANSPORTATION
 HIGHWAYS DIVISION
SIGNING & PAVEMENT MARKING PLAN
 PALI HWY. SIDEWALKS
 Wylie Street to Ahl Place
 PROJECT NO. 61A-01-92
 Scale: 1" = 40' Date: Apr., 1992
 SHEET No. T2 OF 3 SHEETS

FED. ROAD DIST. NO.	STATE	PROJ. NO.	FISCAL YEAR	SHEET NO.	TOTAL SHEETS
HAWAII	HAW.	61A-01-92	1992	13	13

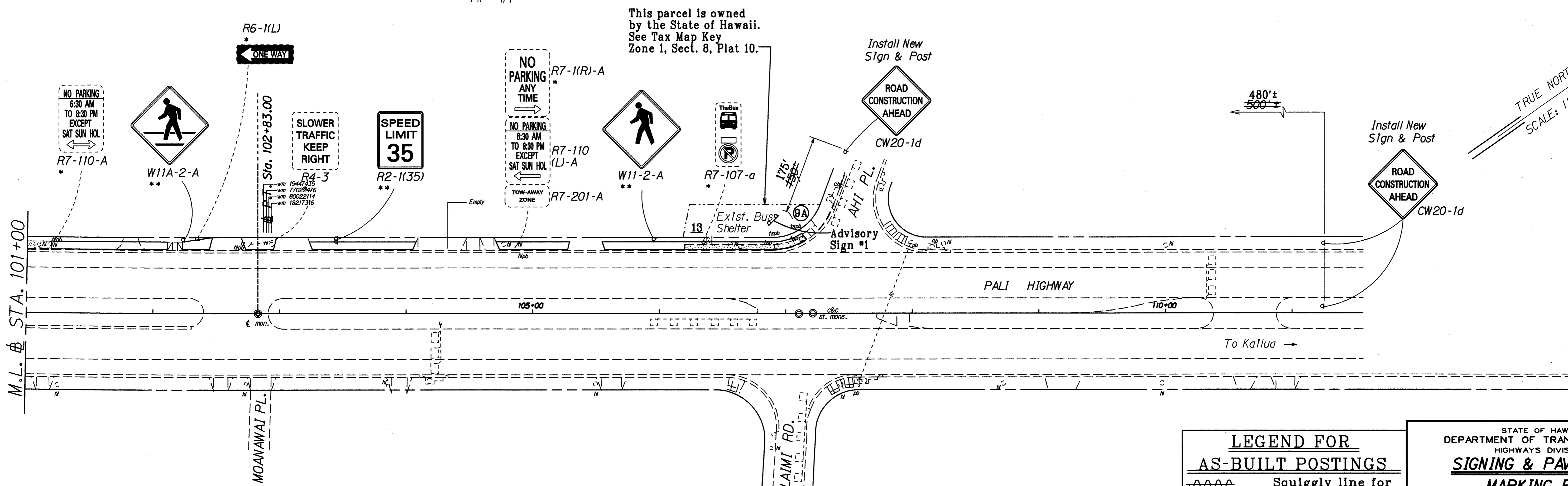
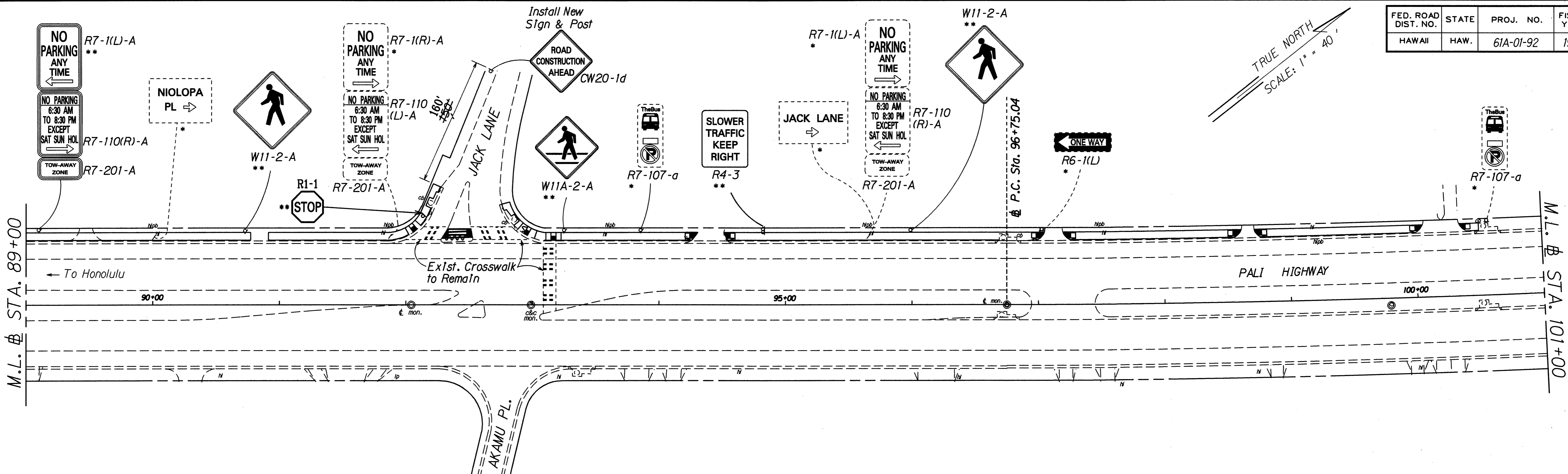

This parcel is owned by the State of Hawaii. See Tax Map Key Zone 1, Sect. 8, Plat 10.

DATE	
SURVEY PLANNED BY	
DRAWN BY	
DESIGNED BY	
CHECKED BY	
NOTE BOOK	
NO.	

- KEY:**
- * Exist. Sign(s) to Remain
 - ** Relocate Exist. Sign(s) & Post(s)
 - *** Remove Exist. Sign(s) & Post(s) & Install New Sign(s) w/Post(s)

LEGEND FOR AS-BUILT POSTINGS

	Squiggly line for as-built deletion
	Double line for as-built deletion
Roadway	Text for as-built posting

STATE OF HAWAII
DEPARTMENT OF TRANSPORTATION
HIGHWAYS DIVISION

SIGNING & PAVEMENT MARKING PLAN

*PALI HWY. SIDEWALKS
Wyllie Street to Ahi Place*

PROJECT NO. 61A-01-92

Scale: 1" = 40' Date: Apr., 1992

SHEET No. 73 OF 3 SHEETS