FED. ROAD DIST. NO.	STATE	FED. AID PROJ. NO.	FISCAL YEAR	SHEET NO.	TOTAL SHEETS
HAWAII	HAW.	61D-01-85	1988	27	29

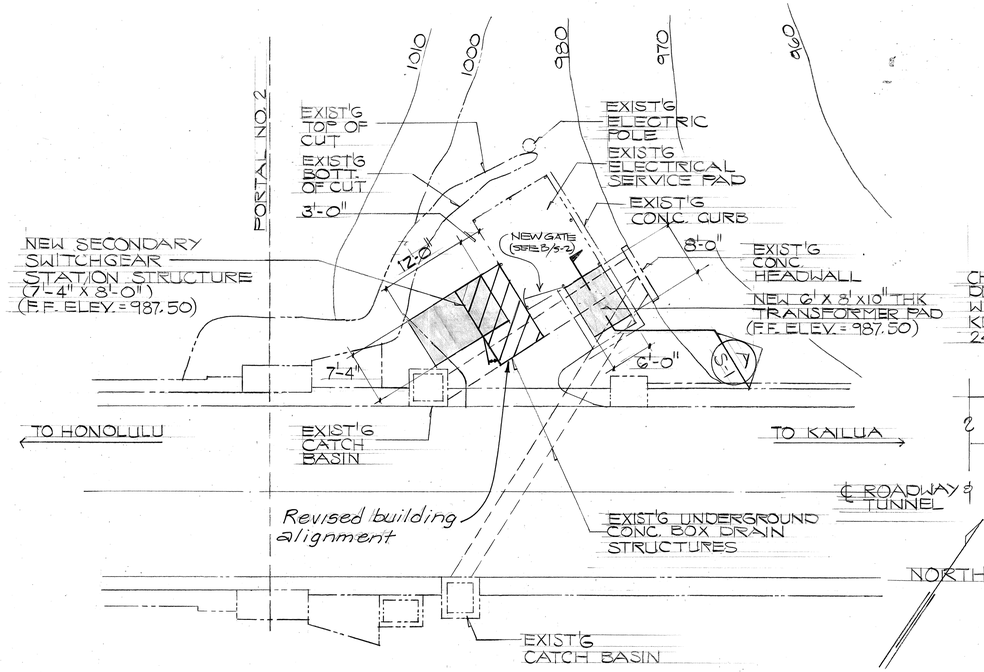

SITE PLAN-NEW SWITCHGEAR STATION AND TRANSFORMER PAD

SCALE: 1" = 10'-0"

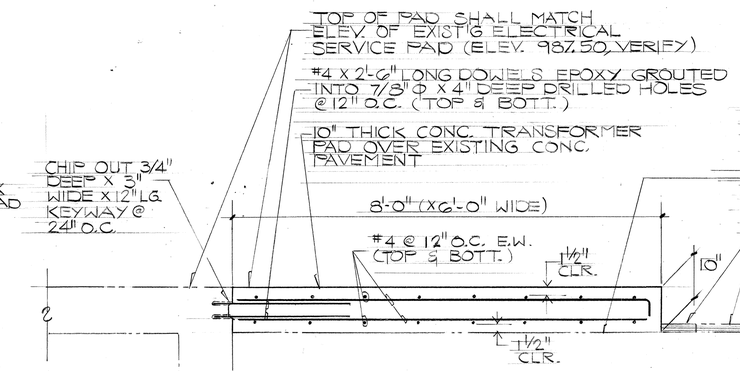

SECTION A

S-1

SCALE: 3/4" = 1'-0"

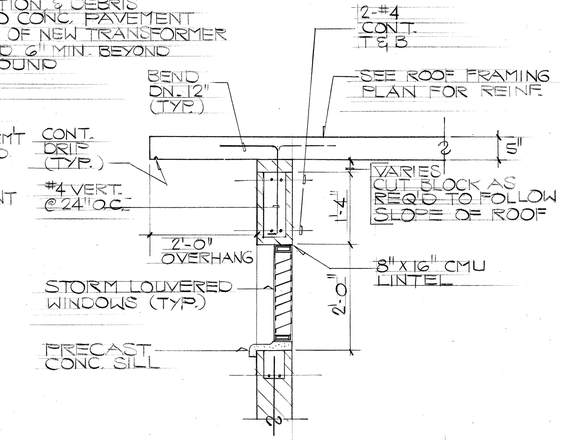

SECTION B

S-1

SCALE: 3/4" = 1'-0"

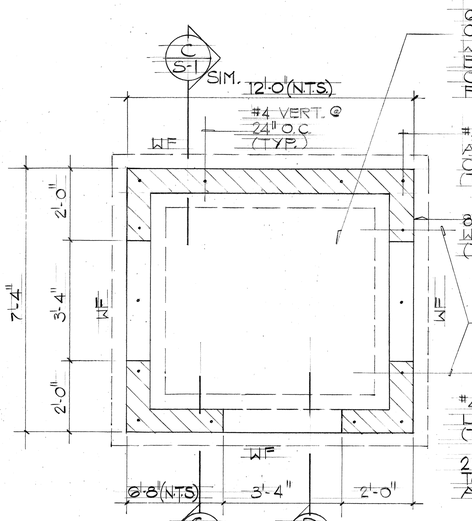

FLOOR PLAN

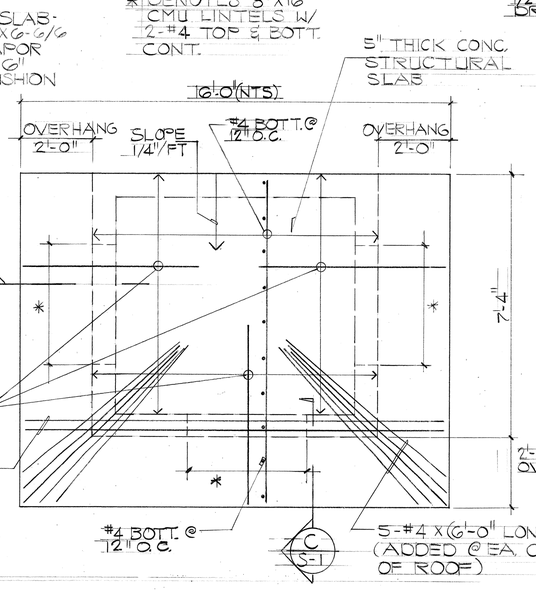

FOUNDATION PLAN

SCALE: 1/2" = 1'-0"

ROOF FRAMING PLAN

SCALE: 1/2" = 1'-0"

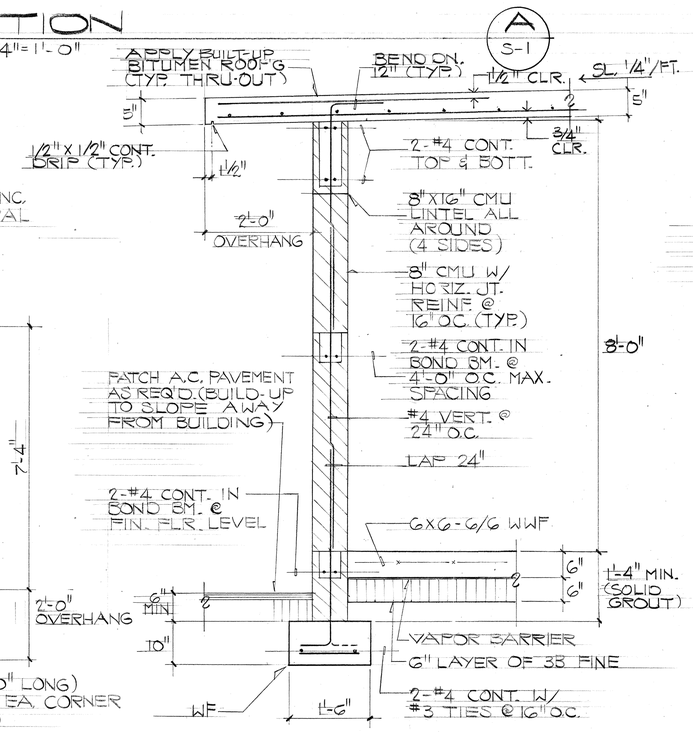

SECTION C

S-1

SCALE: 3/4" = 1'-0"

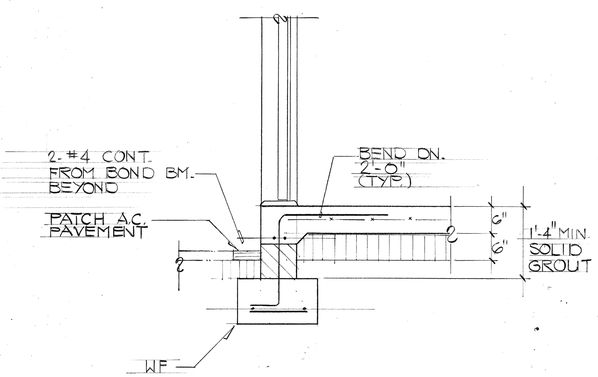

SECTION D

S-1

SCALE: 3/4" = 1'-0"

SHIGEMURA, YAMAMOTO, LAU & ASSOC., INC.
Consulting Structural Engineers
1251 S. King Street, Suite-C
Honolulu, Hawaii 96814

HOWARD K. C. LAU
REGISTERED PROFESSIONAL ENGINEER
No. 4529-S
HAWAII, U.S.A.

THIS WORK WAS PREPARED BY ME OR UNDER MY SUPERVISION

STATE OF HAWAII
DEPARTMENT OF TRANSPORTATION
HIGHWAYS DIVISION

SITE PLAN, FLOOR/FOUNDATION PLAN, ROOF FRAMING PLAN AND SECTIONS

PALI HIGHWAY TUNNELS
HIGHWAY LIGHTING IMPROVEMENTS
PROJECT NO. 61D-01-85

SCALE: AS NOTED DATE: JUL., 1987

SHEET No. S-1 OF 29 SHEETS

ORIGINAL PLAN	SURVEY PLOTTED BY	DATE
	DRAWN BY	"
	TRACED BY	"
NOTE BOOK	DESIGNED BY	"
No.	QUANTITIES BY	"
	CHECKED BY	"