

FED. ROAD DIST. NO.	STATE	FEDERAL AID PROJ. NO.	FISCAL YEAR	SHEET NO.	TOTAL SHEETS
HAWAII	HAW.	STP-1500(35)	2008	40	41

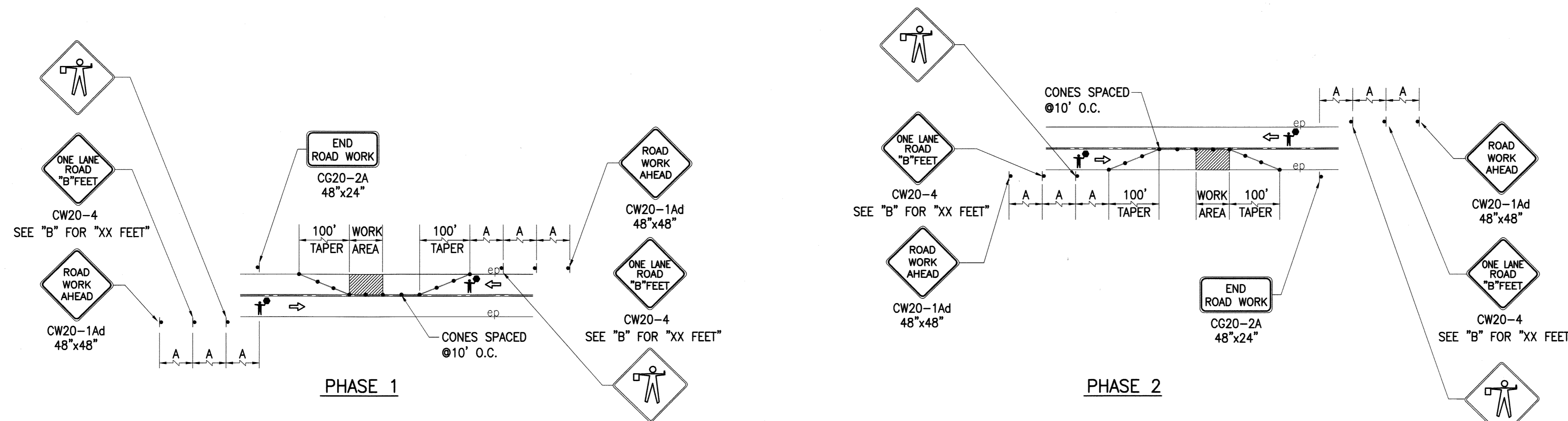

SPEED LIMIT (MPH)	SIGN SPACING A (FT)	ONE LANE ROAD SIGN B (FT)
25	100	300
30	200	500
40	250	600
45	350	800
55	500	1100

NOTES:

- CONTRACTOR SHALL PROVIDE OPENING IN CONES TO ALLOW VEHICLES TO ENTER AND EXIT EXIST. DRIVEWAYS.
- CONTRACTOR SHALL PROVIDE ONE LANE IN EACH DIRECTION DURING CONSTRUCTION AT STATION NO. 2 ON KUHIO HIGHWAY AND NO. 7 ON KAUMUALII HIGHWAY BY UTILIZING THE ROADWAY SHOULDER. HOWEVER, IF SUFFICIENT ROADWAY SHOULDER WIDTH DOES NOT EXIST, CONTRACTOR SHALL PERFORM CONSTRUCTION DURING NIGHT HOURS AND COMPLY WITH ALL REQUIREMENTS.
- STATION 14, ON FARRINGTON HIGHWAY, ROUTE 7110 SHALL FOLLOW THE TWO-WAY, TWO-LANE UNDIVIDED ROADWAY GENERAL TRAFFIC CONTROL PLAN, AS SHOWN ON THIS SHEET.

TWO-WAY, TWO-LANE, UNDIVIDED ROADWAY GENERAL TRAFFIC CONTROL PLAN

SCALE: 1"=40'

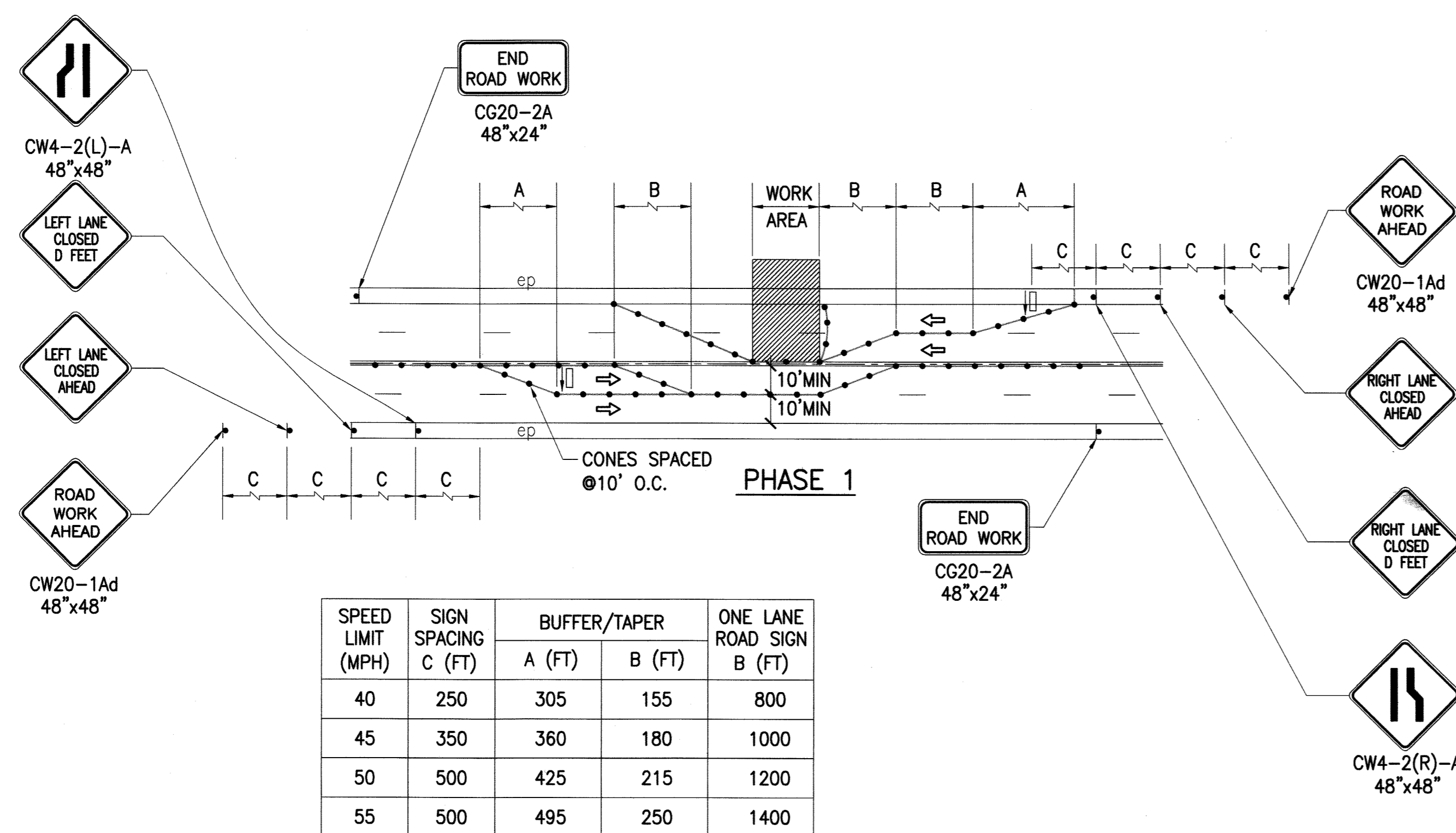

SPEED LIMIT (MPH)	SIGN SPACING C (FT)	BUFFER/TAPER		ONE LANE ROAD SIGN B (FT)
		A (FT)	B (FT)	
40	250	305	155	800
45	350	360	180	1000
50	500	425	215	1200
55	500	495	250	1400

LEGEND

- ⊕ RETROFLECTIVE SIGN
- CONE WITH RETROFLECTIVE TAPE
- DIRECTION OF TRAFFIC
- ⊙ POLICE OFFICER
- ⚑ FLAGMAN
- ⇄ ARROW BOARD

TWO-WAY, MULTI-LANE, UNDIVIDED ROADWAY GENERAL TRAFFIC CONTROL PLAN

SCALE: 1"=40'

APPROVED

[Signature]
 CHIEF, TRAFFIC REVIEW BRANCH, DPP
 CITY AND COUNTY OF HONOLULU
 (FOR WORK WITHIN CITY ROW ONLY)

[Signature]
 DATE



[Signature]
 THIS WORK WAS PREPARED BY ME OR UNDER MY SUPERVISION AND CONTRIBUTION OF THIS PROJECT WILL BE UNDER MY OBSERVATION

STATE OF HAWAII
 DEPARTMENT OF TRANSPORTATION
 HIGHWAYS DIVISION

TRAFFIC CONTROL PLAN-1

TRAFFIC COUNTING STATIONS
 AT VARIOUS LOCATIONS
 F.A.P. NO. STP-1500(35)

SCALE: 1"=40' DATE: MAY 2008

SHEET No. TC-2 OF 3 SHEETS

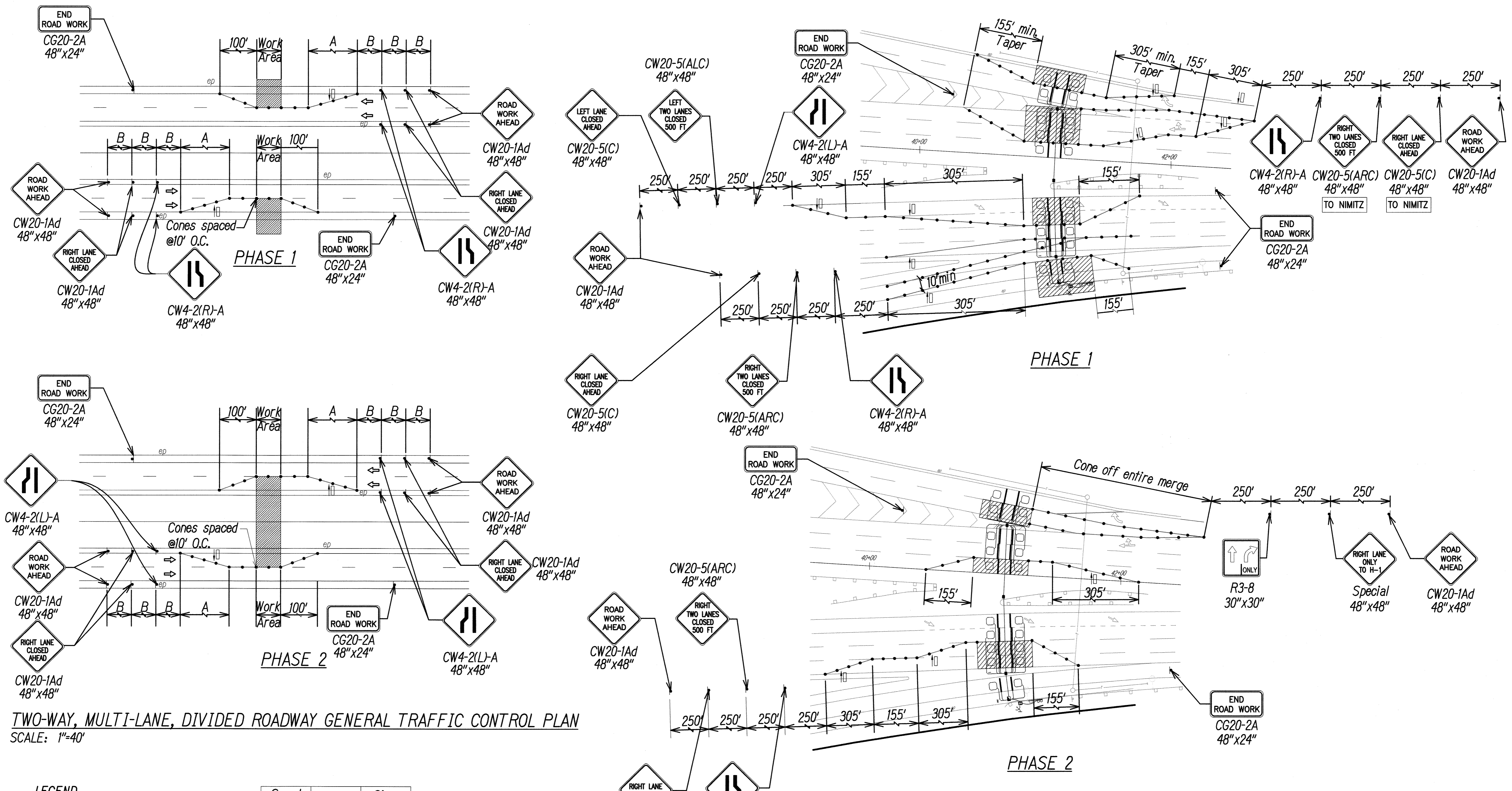

TWO-WAY, MULTI-LANE, DIVIDED ROADWAY GENERAL TRAFFIC CONTROL PLAN
 SCALE: 1"=40'

STA. 15 NIMITZ HIGHWAY TRAFFIC CONTROL PLANS
 SCALE: 1"=40'

LEGEND

- ⊕ Retroflective sign
- Cone with retroflective tape
- Direction of traffic
- Ⓜ Police officer
- 🚧 Flagman
- ⇄ Arrow board

Speed limit (mph)	Buffer A (ft)	Sign spacing B (ft)
25	100	155
30	200	200
35	250	250
40	250	305
45	350	360
50	500	425

NOTE:
 Contractor shall provide opening in cones to allow vehicles to enter and exit exist. driveways.

DATE: _____
 SURVEY PLOTTED BY: _____
 DRAWN BY: _____
 DESIGNED BY: _____
 QUANTITIES BY: _____
 CHECKED BY: _____
 ORIGINAL PLAN NO. _____
 NOTE BOOK No. _____

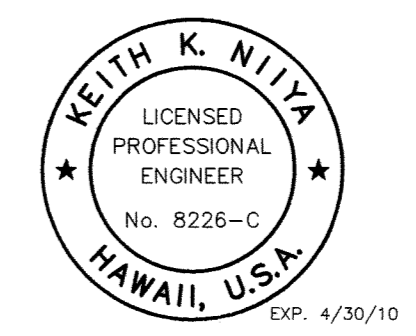

THIS WORK WAS PREPARED BY ME OR UNDER MY SUPERVISION AND CONSTRUCTION OF THIS PROJECT WILL BE UNDER MY OBSERVATION

STATE OF HAWAII
 DEPARTMENT OF TRANSPORTATION
 HIGHWAYS DIVISION

TRAFFIC CONTROL PLAN-2

TRAFFIC COUNTING STATIONS
 AT VARIOUS LOCATIONS
 F.A.P. NO. STP-1500(35)

Scale: 1"=40' Date: June 2008