

FED. ROAD DIST. NO.	STATE	FEDERAL AID PROJ. NO.	FISCAL YEAR	SHEET NO.	TOTAL SHEETS
HAWAII	HAW.	NH-0300(205)	2024	22	197

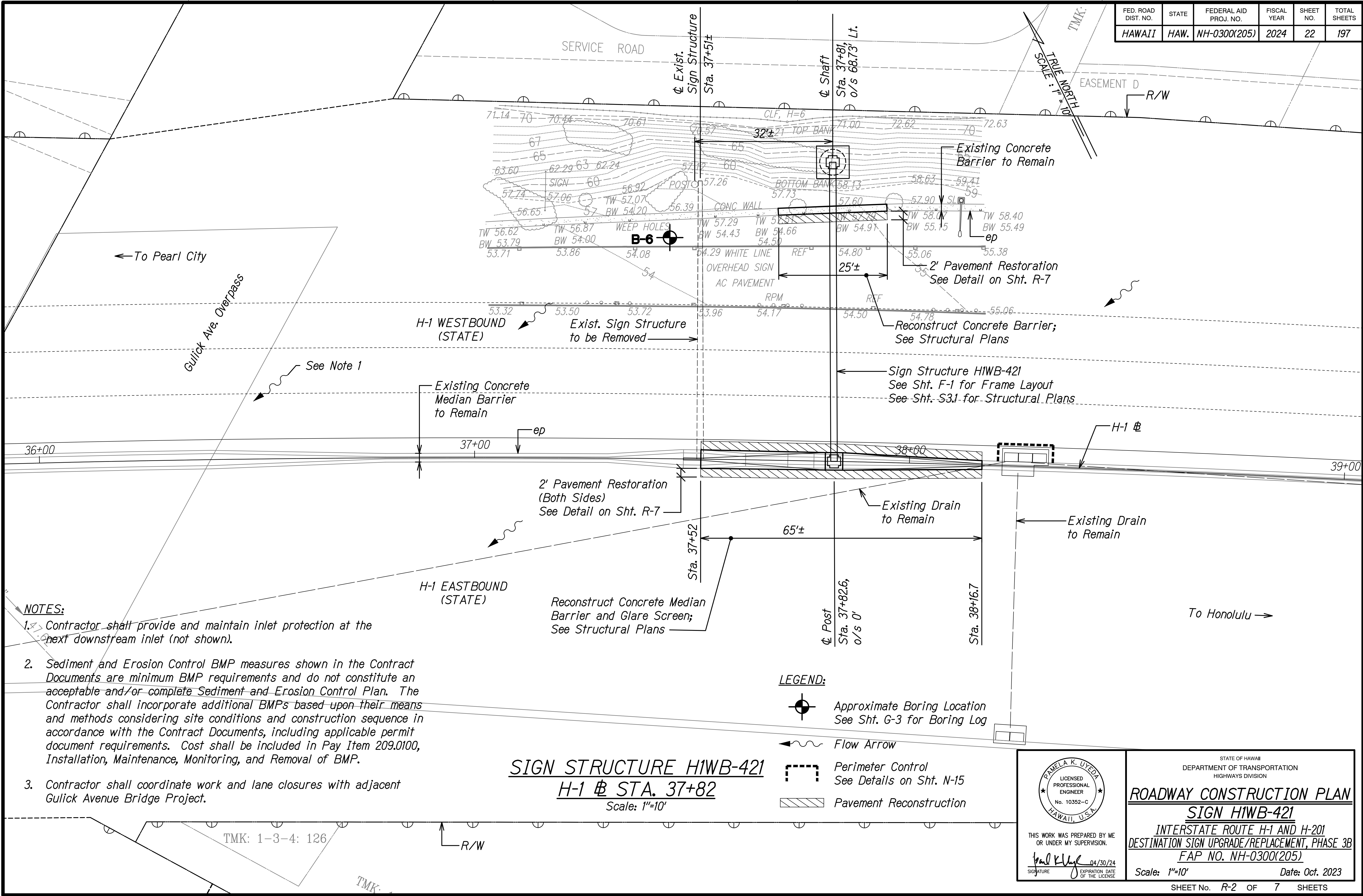

FED. ROAD DIST. NO.	STATE	FEDERAL AID PROJ. NO.	FISCAL YEAR	SHEET NO.	TOTAL SHEETS
HAWAII	HAW.	NH-0300(205)	2024	24	197

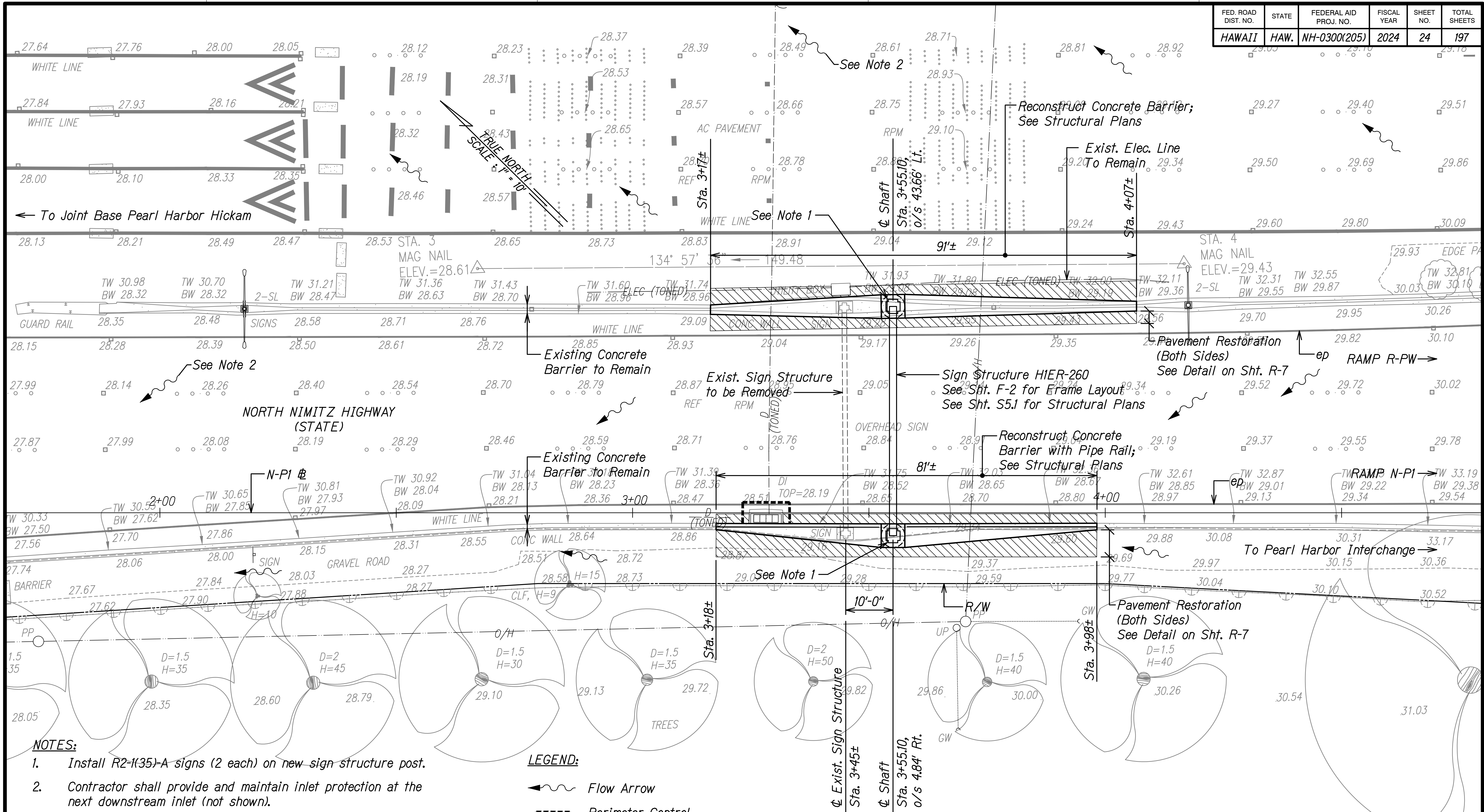

NOTES:

1. Install R2-I(35)-A signs (2 each) on new sign structure post.
2. Contractor shall provide and maintain inlet protection at the next downstream inlet (not shown).
3. Sediment and Erosion Control BMP measures shown in the Contract Documents are minimum BMP requirements and do not constitute an acceptable and/or complete Sediment and Erosion Control Plan. The Contractor shall incorporate additional BMPs based upon their means and methods considering site conditions and construction sequence in accordance with the Contract Documents, including applicable permit document requirements. Cost shall be included in Pay Item 209.0100, Installation, Maintenance, Monitoring, and Removal of BMP.

LEGEND:

- Flow Arrow
- Perimeter Control
See Details on Sht. N-15
- Pavement Reconstruction

**SIGN STRUCTURE H1ER-260
RAMP N-P1 @ STA. 3+55.10**

Scale: 1"=10'

PAMELA K. UYEDA
LICENSED PROFESSIONAL ENGINEER
No. 10352-C
HAWAII, U.S.A.

THIS WORK WAS PREPARED BY ME
OR UNDER MY SUPERVISION.
SIGNATURE: *Pamela K. Uyeda* EXPIRATION DATE OF THE LICENSE: 04/30/24

STATE OF HAWAII
DEPARTMENT OF TRANSPORTATION
HIGHWAYS DIVISION

ROADWAY CONSTRUCTION PLAN
SIGN H1ER-260
INTERSTATE ROUTE H-1 AND H-201
DESTINATION SIGN UPGRADE/REPLACEMENT, PHASE 3B
FAP NO. NH-0300(205)

Scale: 1"=10' Date: Oct. 2023

NOTES:

- Contractor may remove up to 25 LF of existing guardrail and posts for his convenience. If existing guardrail is removed, Contractor shall provide protection for exposed hazards, including appropriate end terminals. Payment for temporary barrier and removal and replacement of guardrail, rubrail and posts shall be considered incidental to the various contract items.
- Contractor shall provide and maintain inlet protection at the next downstream inlet (not shown).
- Sediment and Erosion Control BMP measures shown in the Contract Documents are minimum BMP requirements and do not constitute an acceptable and/or complete Sediment and Erosion Control Plan. The Contractor shall incorporate additional BMPs based upon their means and methods considering site conditions and construction sequence in accordance with the Contract Documents, including applicable permit document requirements. Cost shall be included in Pay Item 209.0100, Installation, Maintenance, Monitoring, and Removal of BMP.
- Contractor shall hand dig within 3 feet of existing utilities (AT&T fiber optic cable and two communication cables) to expose existing ductbanks.
- Contractor shall contact AT&T (Ed Buan at 808-859-8943) a minimum of three (3) days prior to starting work in the area.
- Restoration of concrete sidewalk shall be considered incidental to the various contract items.

Restore Concrete Sidewalk
4" PCC over Aggregate Subbase
See Note 6

Existing SL cable
to be Relocated,
See Electrical Plans

Existing Comm
Cables 12 each
to Remain

Existing Hawaiian Telcom/
Spectrum Cable to Remain

Existing AT&T Fiber Optic
Cable to Remain
See Note 5

Existing Hawaiian
Telcom/Spectrum
cable to Remain

Exist. Sign Structure
to be Removed

Sign Structure H2NBR-722
See Sht. F-3 for Frame Layout
See Sht. S6.1 for Structural Plans

Existing gas
line to Remain

Existing Hawaiian
Telecom/Spectrum
cable to remain

LEGEND:

- Approximate Boring Location
See Sht. G-4 for Boring Logs
- Flow Arrow
- Perimeter Control
See Details on Sht. N-15

SIGN STRUCTURE H2NBR-722
KAMEHAMEHA HWY @ STA. 59+00±
Scale: 1"=10'

TMK: 9-7-24: 34

ABP PEARL HIGHLANDS LLC (FEE OWNER)

FED. ROAD DIST. NO.	STATE	FEDERAL AID PROJ. NO.	FISCAL YEAR	SHEET NO.	TOTAL SHEETS
HAWAII	HAW.	NH-0300(205)	2024	25	197

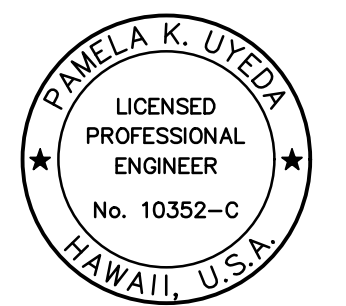

THIS WORK WAS PREPARED BY ME
OR UNDER MY SUPERVISION.
Signature: *Pamela K. Uyeda*
Date: 04/30/24

STATE OF HAWAII
DEPARTMENT OF TRANSPORTATION
HIGHWAYS DIVISION

ROADWAY CONSTRUCTION PLAN
SIGN H2NBR-722
INTERSTATE ROUTE H-1 AND H-201
DESTINATION SIGN UPGRADE/REPLACEMENT, PHASE 3B
FAP NO. NH-0300(205)

Scale: 1"=10' Date: Oct. 2023

SHEET No. R-5 OF 7 SHEETS

LEGEND:

- Approximate Boring Location
See Sht. G-3 for Boring Logs
- Flow Arrow
- Pavement Restoration
- Sediment Filter
See Details on Sht. N-15

FED. ROAD DIST. NO.	STATE	FEDERAL AID PROJ. NO.	FISCAL YEAR	SHEET NO.	TOTAL SHEETS
HAWAII	HAW.	NH-0300(205)	2024	26	197

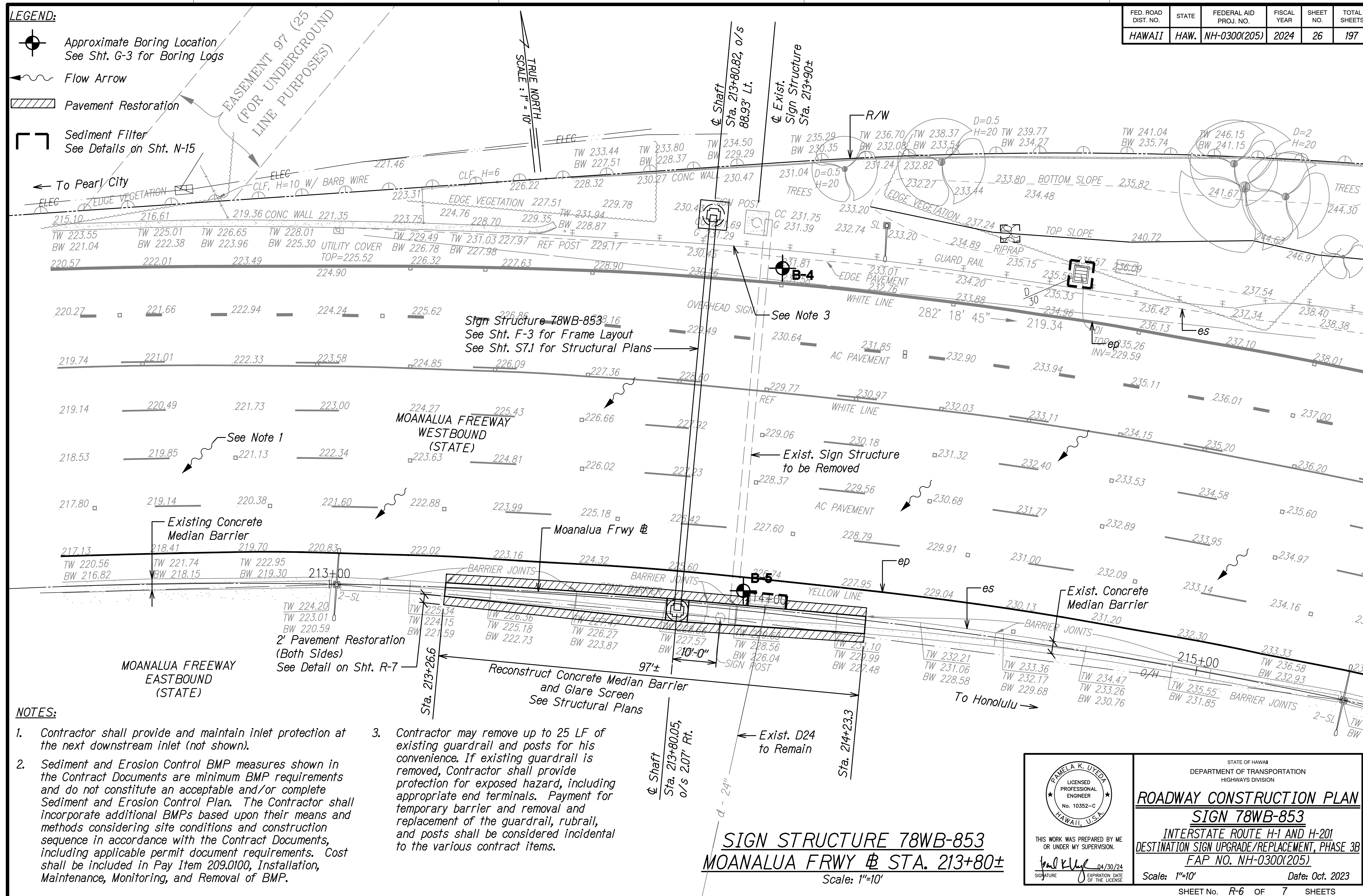

STATE OF HAWAII
DEPARTMENT OF TRANSPORTATION
HIGHWAYS DIVISION

ROADWAY CONSTRUCTION PLAN
SIGN 78WB-853
INTERSTATE ROUTE H-1 AND H-201
DESTINATION SIGN UPGRADE/REPLACEMENT, PHASE 3B
FAP NO. NH-0300(205)

Scale: 1"=10' Date: Oct. 2023

THIS WORK WAS PREPARED BY ME
OR UNDER MY SUPERVISION.

Pamela K. Uyeda 04/30/24
SIGNATURE EXPIRATION DATE OF THE LICENSE

Scale: 1"=10' OF 7 SHEETS

FED. ROAD DIST. NO.	STATE	FEDERAL AID PROJ. NO.	FISCAL YEAR	SHEET NO.	TOTAL SHEETS
HAWAII	HAW.	NH-0300(205)	2024	27	197

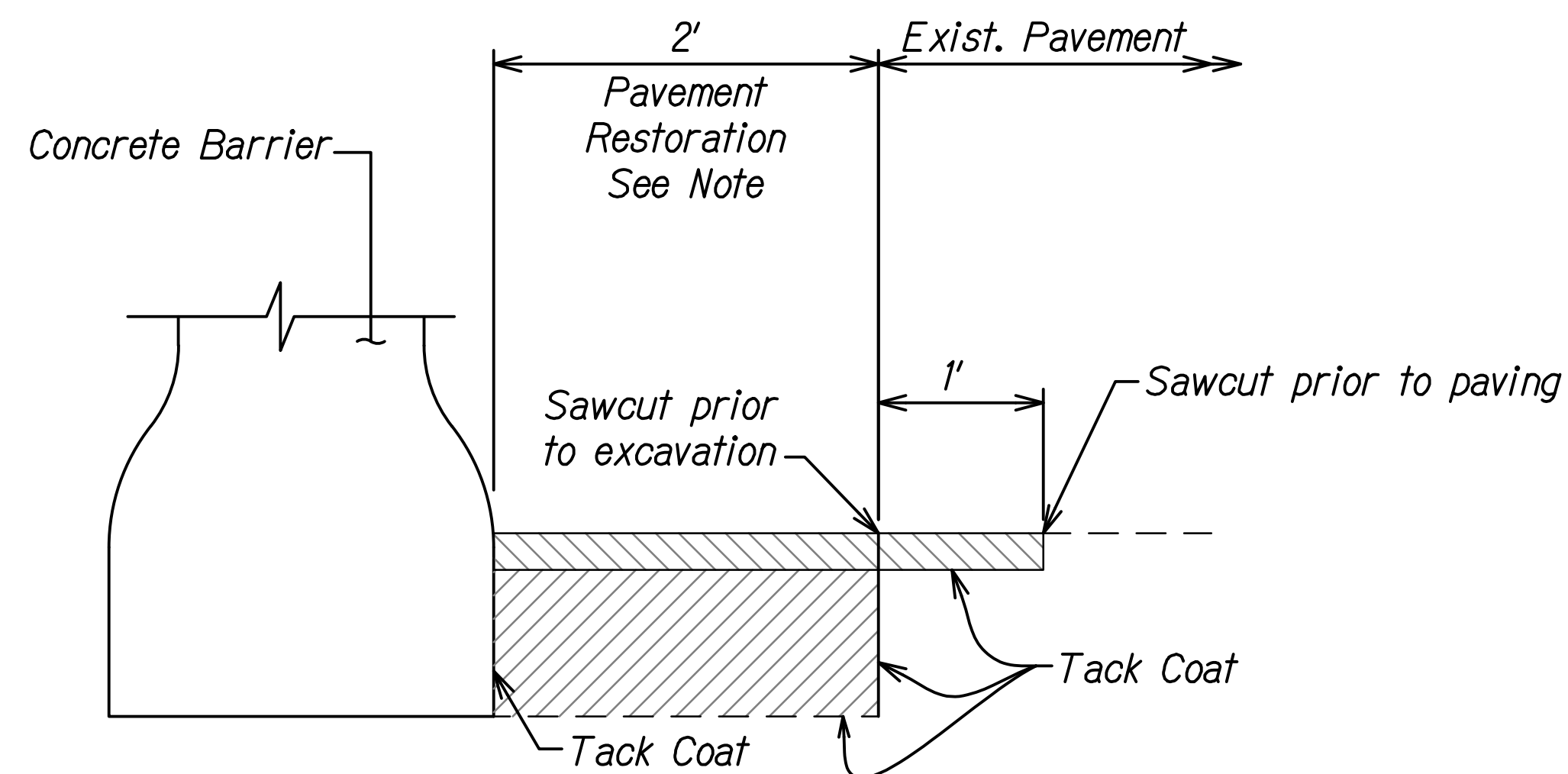

PAVEMENT RESTORATION DETAIL

Scale: NTS

Note:
Pavement Restoration shall consist of 2" HMA Mix IV over 8" of HMA Base or 8" HMA Mix IV.

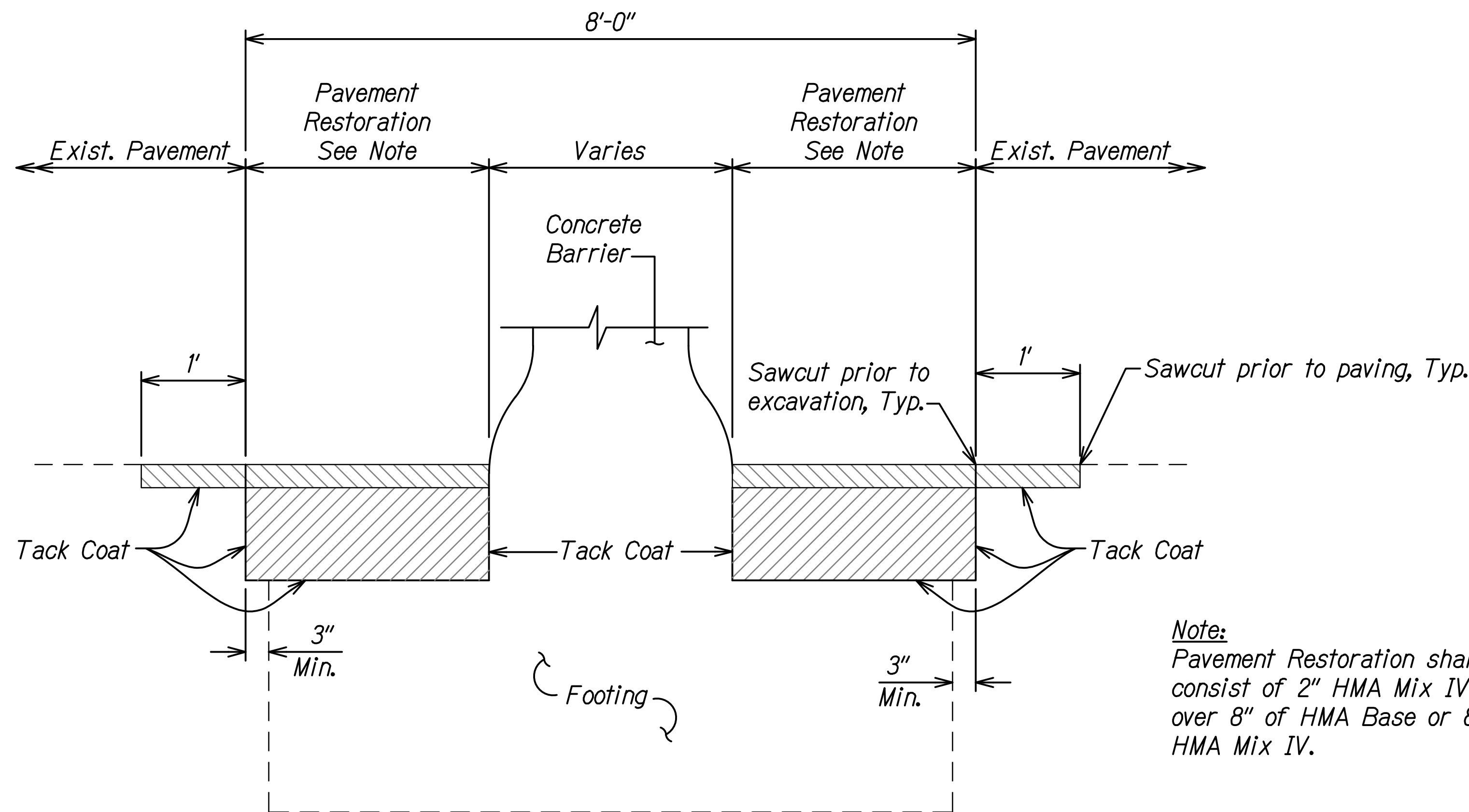

**PAVEMENT RESTORATION DETAIL
FOR SIGN H1ER-260**

Scale: NTS

Note:
Pavement Restoration shall consist of 2" HMA Mix IV over 8" of HMA Base or 8" HMA Mix IV.

ORIGINAL PLAN	SURVEY PLOTTED BY	DATE
NOTE BOOK	DRAWN BY	
	TRACED BY	
	QUANTITIES BY	
	CHECKED BY	
	N.	

STATE OF HAWAII
DEPARTMENT OF TRANSPORTATION
HIGHWAYS DIVISION

ROADWAY DETAILS

INTERSTATE ROUTE H-1 AND H-201
DESTINATION SIGN UPGRADE/REPLACEMENT, PHASE 3B
FAP NO. NH-0300(205)

Scale: As Shown Date: Oct. 2023

THIS WORK WAS PREPARED BY ME
OR UNDER MY SUPERVISION.

Paul K. Uyea 04/30/24
SIGNATURE EXPIRATION DATE OF THE LICENSE