

FED. ROAD DIST. NO.	STATE	PROJ. NO.	FISCAL YEAR	SHEET NO.	TOTAL SHEETS
HAWAII	HAW.	HWY-O-02-19	2020	44	48

Posted speed limit along Interstate H-2 is 55 mph.

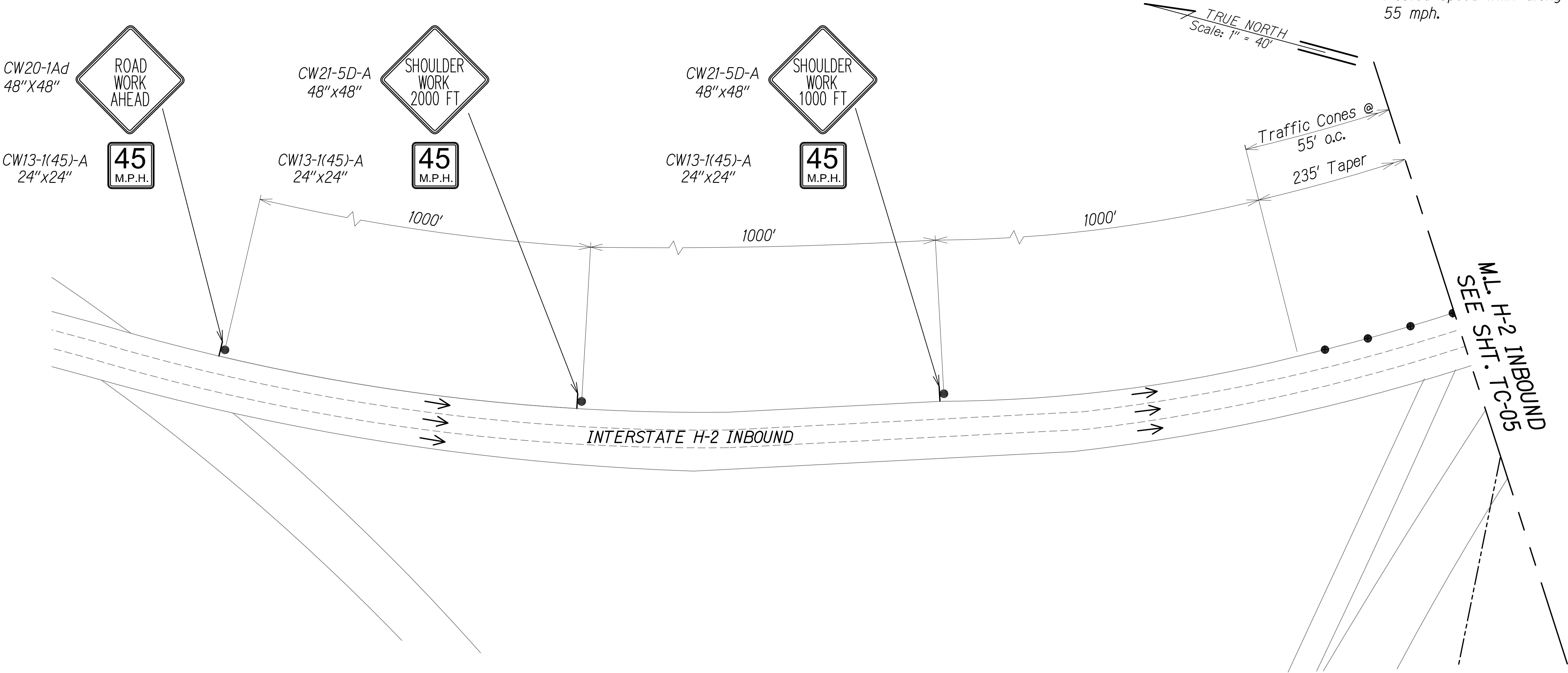

- Notes:
- For coordination of Zipper Lane, Notify Engineer.
 - Contractor shall be responsible for any costs or damages resulting from operations and coordination of Zipper Lane use during construction.
 - No travel lane closures are allowed at PID 1501. Only shoulder closures will be allowed.

SURVEY PLOTTED BY	DATE
DESIGNED BY	
TRAFFIC CONTROL	
NOTE BOOK	
DESIGNED BY	
QUANTITIES BY	
CHECKED BY	
N.	

XXX_TCP PID 1501.DWG 3/20/2020 10:05:55 PM

TEROR R. YAGAKI
LICENSED PROFESSIONAL ENGINEER
NO. 14993-C
HAWAII USA

4/30/22
EXP. DATE

This work was prepared by me or under my supervision.

STATE OF HAWAII
DEPARTMENT OF TRANSPORTATION
HIGHWAYS DIVISION

TRAFFIC CONTROL PLAN
PID 1501

EROSION CONTROL AND BEST MANAGEMENT PRACTICES FOR STORM
WATER PERMIT COMPLIANCE, VARIOUS LOCATIONS ON OAHU

Project No. HWY-O-02-19
Scale: 1" = 40' Date: May 2020

SHEET No. TC-04 OF 8 SHEETS

FED. ROAD DIST. NO.	STATE	PROJ. NO.	FISCAL YEAR	SHEET NO.	TOTAL SHEETS
HAWAII	HAW.	HWY-O-02-19	2020	45	48

Posted speed limit along Interstate H-2 is 55 mph.

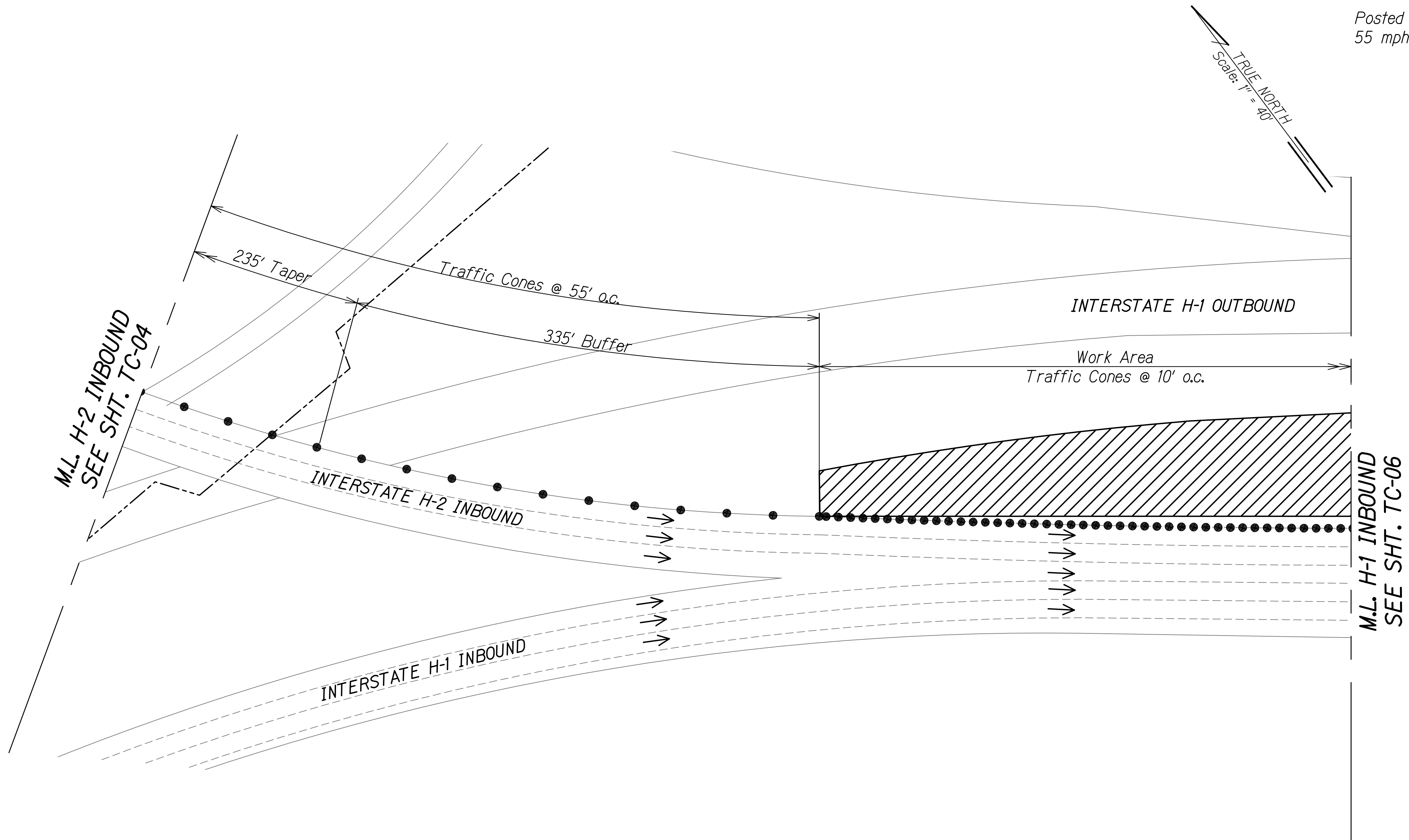

- Notes:
1. For coordination of Zipper Lane, Notify Engineer.
 2. Contractor shall be responsible for any costs or damages resulting from operations and coordination of Zipper Lane use during construction.
 3. No travel lane closures are allowed at PID 1501. Only shoulder closures will be allowed.

SURVEY PLOTTED BY	DATE
DESIGNED BY	
TRAFFIC CONTROL BY	
DESIGNED BY	
QUANTITIES BY	
CHECKED BY	
NO.	

XXX_T05 PID 1501.DWG 3/20/2020 10:05:55 PM

FERDINAND R. YAGAKI

LICENSED PROFESSIONAL ENGINEER

NO. 14993-C

HAWAII USA

4/30/22

EXP. DATE

This work was prepared by me or under my supervision.

STATE OF HAWAII

DEPARTMENT OF TRANSPORTATION

HIGHWAYS DIVISION

TRAFFIC CONTROL PLAN

PID 1501

EROSION CONTROL AND BEST MANAGEMENT PRACTICES FOR STORM WATER PERMIT COMPLIANCE, VARIOUS LOCATIONS ON OAHU

Project No. HWY-O-02-19

Scale: 1" = 40'

Date: May 2020

FED. ROAD DIST. NO.	STATE	PROJ. NO.	FISCAL YEAR	SHEET NO.	TOTAL SHEETS
HAWAII	HAW.	HWY-O-02-19	2020	46	48

Posted speed limit along Interstate H-1 is 55 mph.

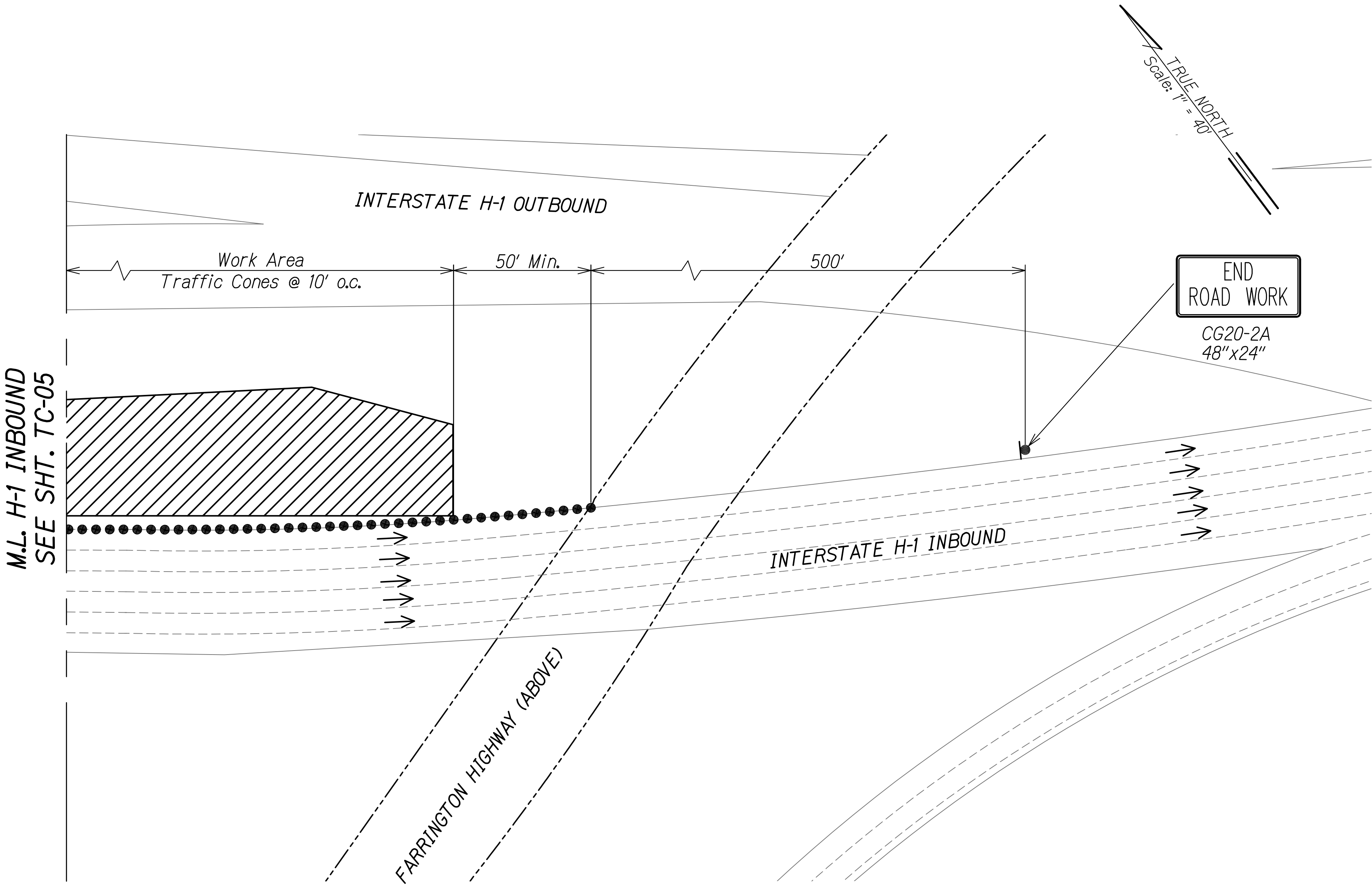

- Notes:
1. For coordination of Zipper Lane, Notify Engineer.
 2. Contractor shall be responsible for any costs or damages resulting from operations and coordination of Zipper Lane use during construction.
 3. No travel lane closures are allowed at PID 1501. Only shoulder closures will be allowed.

SURVEY PLOTTED BY	DATE
DESIGNED BY	
TRAFFIC CONTROL BY	
DESIGNED BY	
QUANTITIES BY	
CHECKED BY	
NO.	

XXX_T01 PID 1501.DWG 3/20/2020 10:05:55 PM

FERDINAND R. YAGAKI

LICENSED PROFESSIONAL ENGINEER

NO. 14993-C

HAWAII USA

4/30/22

EXP. DATE

This work was prepared by me or under my supervision.

STATE OF HAWAII

DEPARTMENT OF TRANSPORTATION

HIGHWAYS DIVISION

TRAFFIC CONTROL PLAN

PID 1501

EROSION CONTROL AND BEST MANAGEMENT PRACTICES FOR STORM

WATER PERMIT COMPLIANCE, VARIOUS LOCATIONS ON OAHU

Project No. HWY-O-02-19

Scale: 1" = 40'

Date: May 2020

FED. ROAD DIST. NO.	STATE	PROJ. NO.	FISCAL YEAR	SHEET NO.	TOTAL SHEETS
HAWAII	HAW.	HWY-O-02-19	2020	47	48

Posted speed limit along Sand Island Access Road is 35 mph.

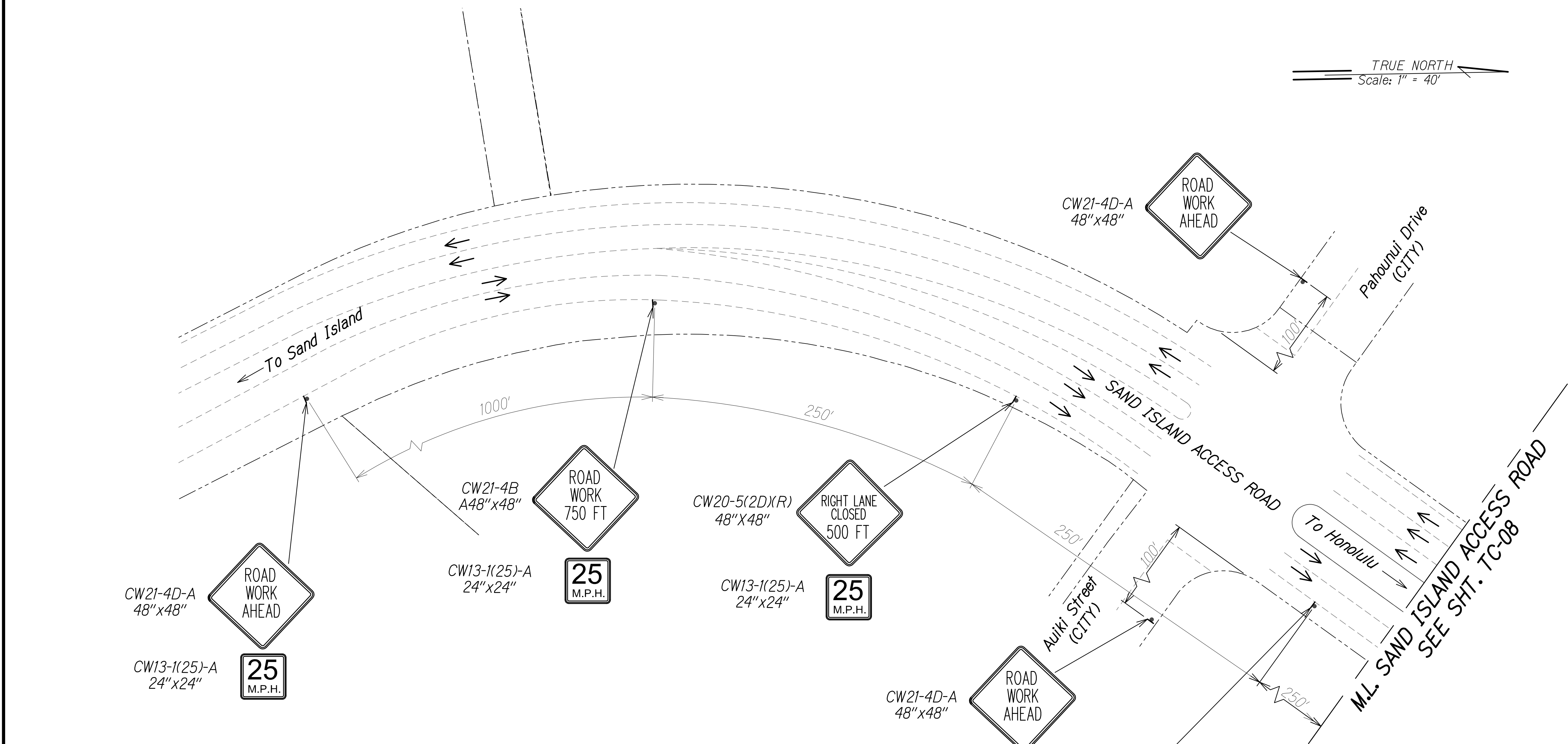

SURVEY PLOTTED BY	DATE
DESIGNED BY	
TRACED BY	
NOTE BOOK	
DESIGNED BY	
QUANTITIES BY	
CHECKED BY	
No.	

XXX_TCP PID 467.DWG 3/30/2020 10:25:53 PM

4/30/22
EXP. DATE
This work was prepared by me or under my supervision.

STATE OF HAWAII
DEPARTMENT OF TRANSPORTATION
HIGHWAYS DIVISION

TRAFFIC CONTROL PLAN
PID 467

EROSION CONTROL AND BEST MANAGEMENT PRACTICES FOR STORM
WATER PERMIT COMPLIANCE, VARIOUS LOCATIONS ON OAHU

Project No. HWY-O-02-19
Scale: 1" = 40' Date: May 2020

FED. ROAD DIST. NO.	STATE	PROJ. NO.	FISCAL YEAR	SHEET NO.	TOTAL SHEETS
HAWAII	HAW.	HWY-O-02-19	2020	48	48

Posted speed limit along Sand Island Access Road is 35 mph.

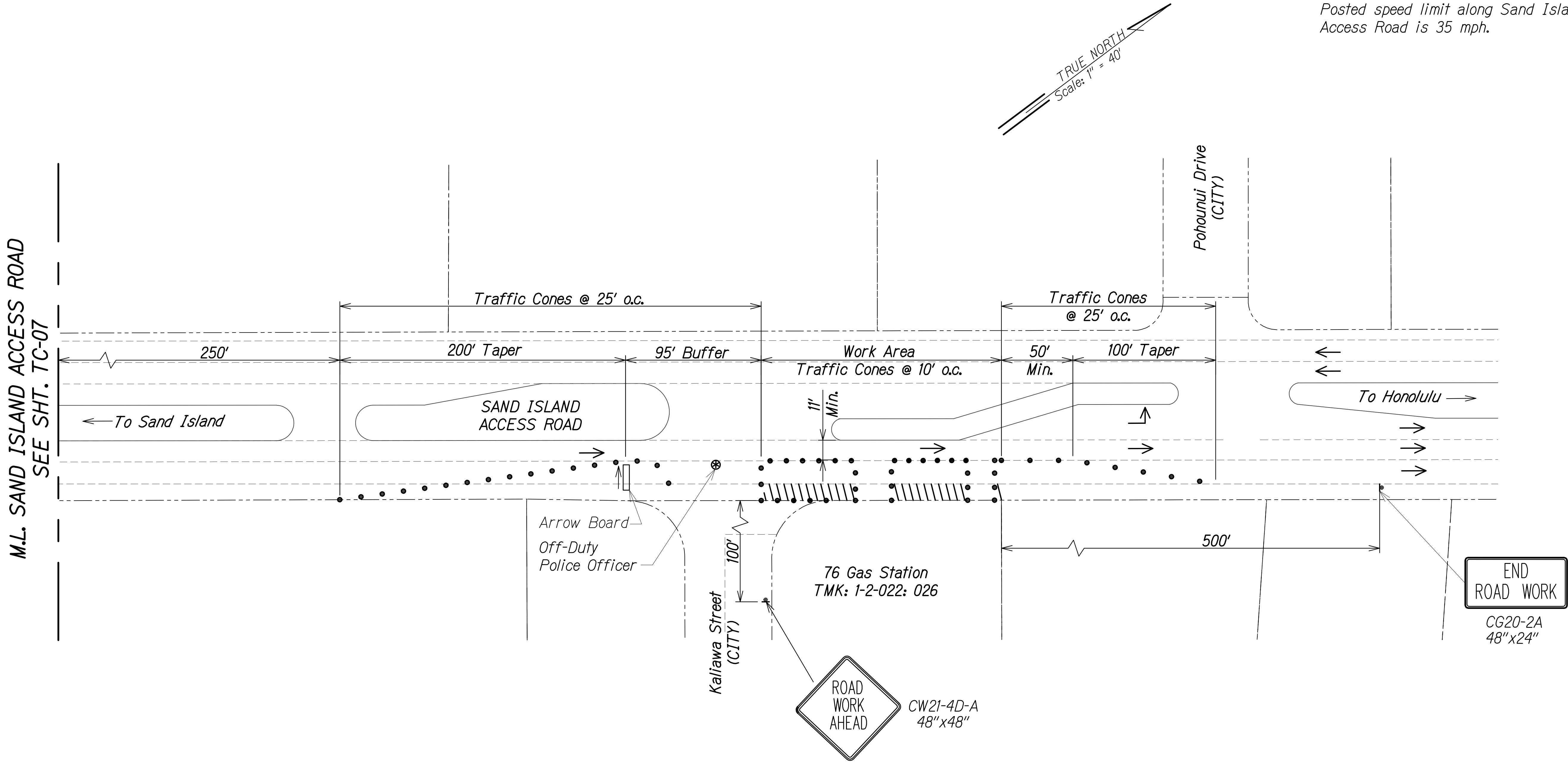

SURVEY PLOTTED BY	DATE
DESIGNED BY	
NOTED BY	
CHECKED BY	

XXX_T0P_PID 467.DWG 3/30/2020 14:25:53 PM

FERDINAND R. YAGAK

LICENSED PROFESSIONAL ENGINEER

NO. 14993-C

HAWAII USA

4/30/22

EXP. DATE

This work was prepared by me or under my supervision.

STATE OF HAWAII

DEPARTMENT OF TRANSPORTATION

HIGHWAYS DIVISION

TRAFFIC CONTROL PLAN

PID 467

EROSION CONTROL AND BEST MANAGEMENT PRACTICES FOR STORM

WATER PERMIT COMPLIANCE, VARIOUS LOCATIONS ON OAHU

Project No. HWY-O-02-19

Scale: 1" = 40'

Date: May 2020

SHEET No. TC-08 OF 8 SHEETS