

FED. ROAD DIST. NO.	STATE	PROJ. NO.	FISCAL YEAR	SHEET NO.	TOTAL SHEETS
HAWAII	HAW.	HWY-0-02-11R	2014	38	43

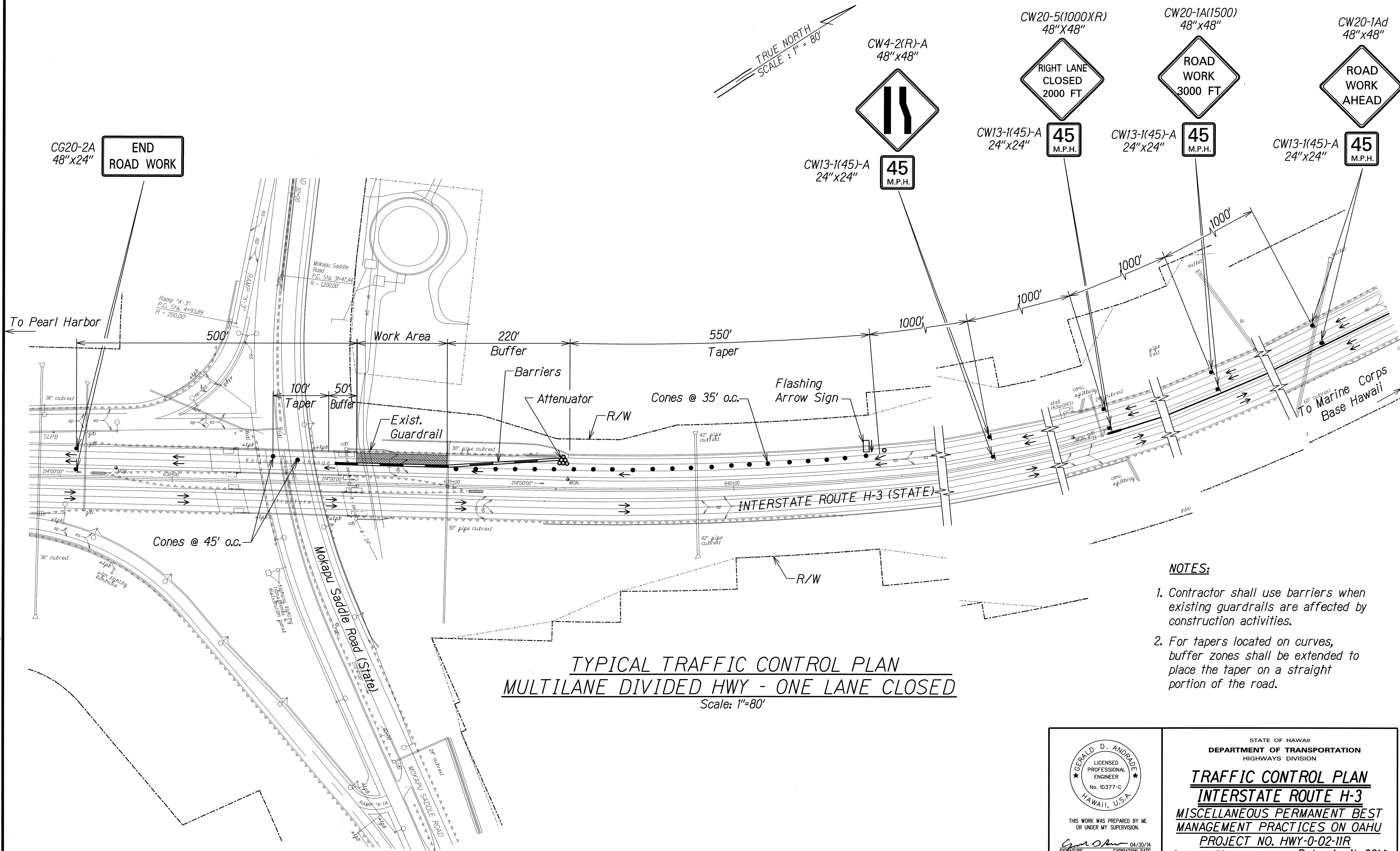

TRUE NORTH
SCALE: 1" = 80'

CG20-2A
48"x24"
END ROAD WORK

CW4-2(R)-A
48"x48"

CW20-5(1000)X(R)
48"x48"

CW20-1A(1500)
48"x48"

CW20-1Ad
48"x48"

CW13-1(45)-A
24"x24"

CW13-1(45)-A
24"x24"

CW13-1(45)-A
24"x24"

CW13-1(45)-A
24"x24"

To Pearl Harbor

To Marine Corps Base Hawaii

TYPICAL TRAFFIC CONTROL PLAN
MULTILANE DIVIDED HWY - ONE LANE CLOSED

Scale: 1"=80'

NOTES:

1. Contractor shall use barriers when existing guardrails are affected by construction activities.
2. For tapers located on curves, buffer zones shall be extended to place the taper on a straight portion of the road.

DATE	_____
SURVEY PLOTTED BY	_____
DRAWN BY	_____
DESIGNED BY	_____
CHECKED BY	_____
NOTE BOOK	_____
N.	_____

T:\16523A-Permanent_BMP_Sheets\Traffic Control\TCP-01-H3.dgn

GERALD D. ANDRADE
LICENSED PROFESSIONAL ENGINEER
No. 10377-C
HAWAII, U.S.A.

THIS WORK WAS PREPARED BY ME OR UNDER MY SUPERVISION.

Signature: _____
EXPIRATION DATE OF THE LICENSE: 04/30/14

STATE OF HAWAII
DEPARTMENT OF TRANSPORTATION
HIGHWAYS DIVISION

TRAFFIC CONTROL PLAN
INTERSTATE ROUTE H-3
MISCELLANEOUS PERMANENT BEST MANAGEMENT PRACTICES ON OAHU
PROJECT NO. HWY-0-02-11R
Scale: 1"=80' Date: April, 2014

SHEET No. TCP-3 OF 8 SHEETS

FED. ROAD DIST. NO.	STATE	PROJ. NO.	FISCAL YEAR	SHEET NO.	TOTAL SHEETS
HAWAII	HAW.	HWY-0-02-11R	2014	39	43

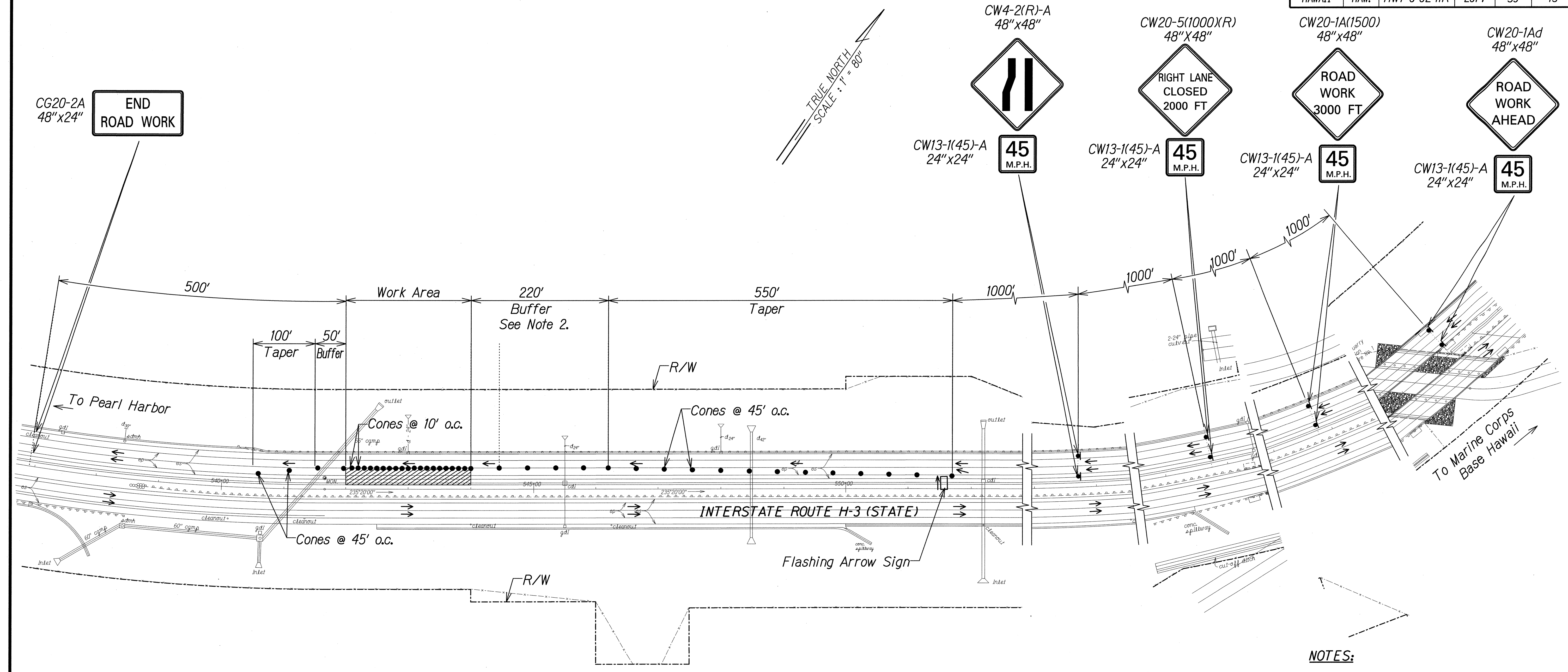

TYPICAL TRAFFIC CONTROL PLAN
MULTILANE DIVIDED HWY - ONE LANE CLOSED
 Scale: 1"=80'

- NOTES:**
- Contractor shall use barriers when existing guardrails are affected by construction activities.
 - For tapers located on curves, buffer zones shall be extended to place the taper on a straight portion of the road.

DATE	_____
SURVEY PLOTTED BY	_____
DRAWN BY	_____
TRACED BY	_____
QUANTITIES BY	_____
CHECKED BY	_____
ORIGINAL PLAN	_____
NOTE BOOK	_____
No.	_____

T:\16523A-Permanent_EIMP\Sheet\Traffic Control\TCP-02-H3.dgn

<p>GERALD D. ANDRADE LICENSED PROFESSIONAL ENGINEER No. 10377-C HAWAII, U.S.A.</p>	<p>STATE OF HAWAII DEPARTMENT OF TRANSPORTATION HIGHWAYS DIVISION</p> <p>TRAFFIC CONTROL PLAN INTERSTATE ROUTE H-3 MISCELLANEOUS PERMANENT BEST MANAGEMENT PRACTICES ON OAHU PROJECT NO. HWY-0-02-11R Scale: 1"=80' Date: April, 2014</p>
<p>THIS WORK WAS PREPARED BY ME OR UNDER MY SUPERVISION.</p> <p><i>Gerald D. Andrade</i> 04/30/14 SIGNATURE EXPIRATION DATE OF THE LICENSE</p>	<p>SHEET No. TCP-4 OF 8 SHEETS</p>