

FED. ROAD DIST. NO.	STATE	PROJ. NO.	FISCAL YEAR	SHEET NO.	TOTAL SHEETS
HAWAII	HAW.	HWY-O-02-20	2022	52	58

The posted speed limit along Farrington Highway is 35 mph.

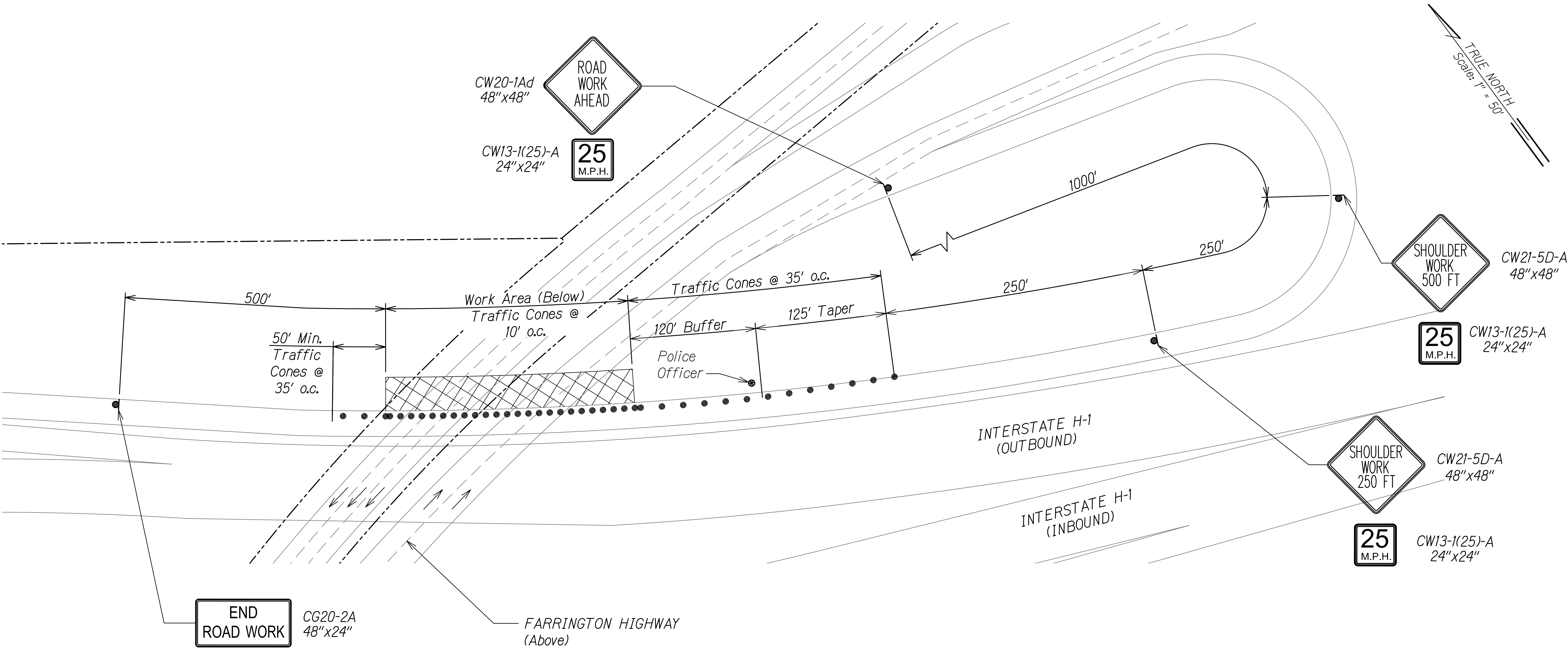

SURVEY PLOTTED BY	DATE
DESIGNED BY	
DESIGNED BY	
QUANTITIES BY	
CHECKED BY	
ORIGINAL PLAN	
NOTE BOOK	
No.	

TOP\_PID 246.DWG 3/31/2022 10:29:25 AM

4/30/22  
EXP. DATE

This work was prepared by me or under my supervision.

STATE OF HAWAII  
DEPARTMENT OF TRANSPORTATION  
HIGHWAYS DIVISION

**TRAFFIC CONTROL PLAN**

**PID 246**

MISCELLANEOUS PERMANENT BEST MANAGEMENT PRACTICES, PHASE 3, VARIOUS LOCATIONS ON OAHU

Project No. HWY-O-02-20  
Date: April 2022

Scale: 1" = 50'

FED. ROAD DIST. NO.	STATE	PROJ. NO.	FISCAL YEAR	SHEET NO.	TOTAL SHEETS
HAWAII	HAW.	HWY-O-02-20	2022	53	58

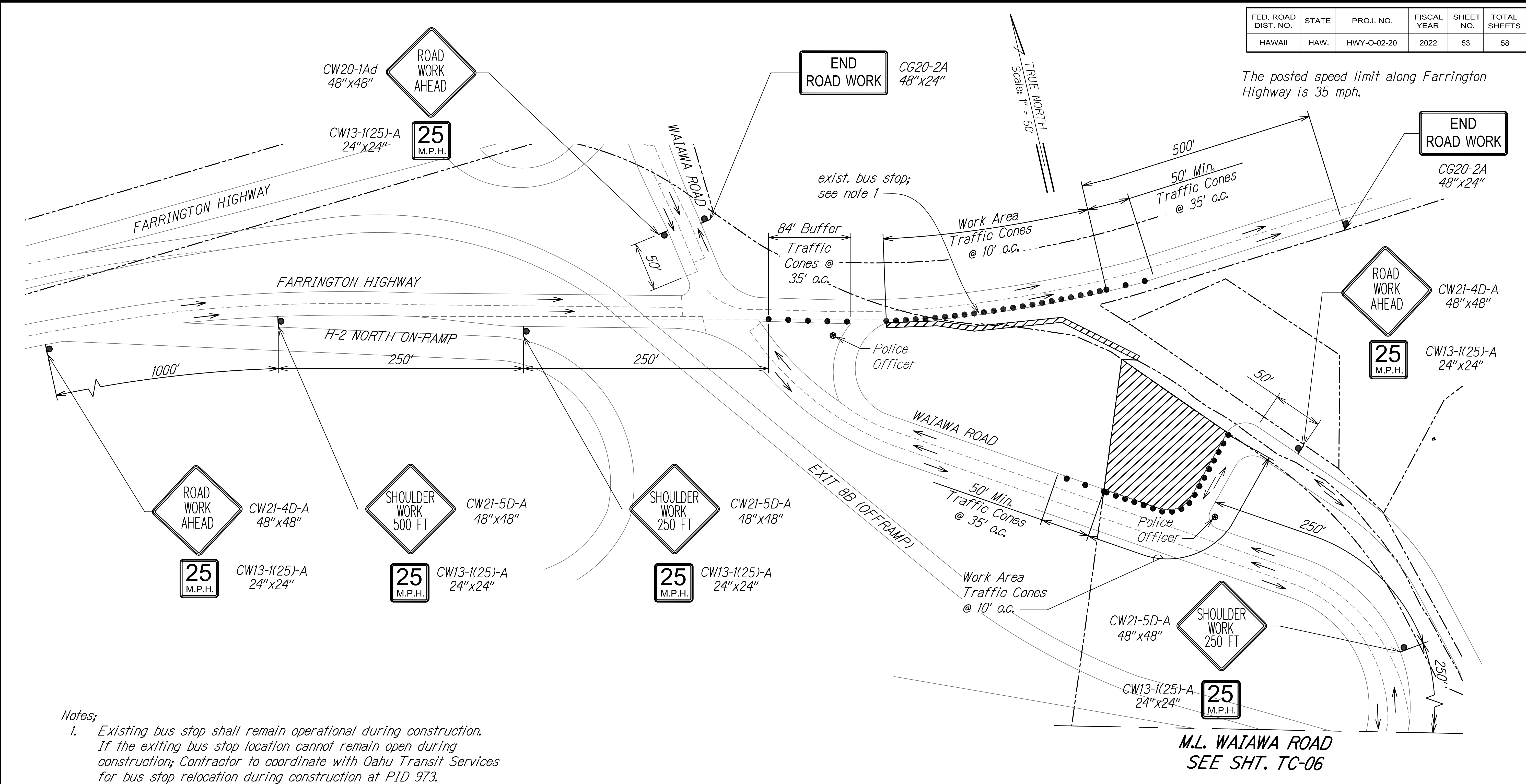

Notes;  
 1. Existing bus stop shall remain operational during construction. If the exiting bus stop location cannot remain open during construction; Contractor to coordinate with Oahu Transit Services for bus stop relocation during construction at PID 973.

SURVEY PLOTTED BY	DATE
DESIGNED BY	
NOTED BY	
CHECKED BY	

TOP PID 973 LWS 3/31/2022 10:20:30 AM

4/30/22  
EXP. DATE

This work was prepared by me or under my supervision.

STATE OF HAWAII  
DEPARTMENT OF TRANSPORTATION  
HIGHWAYS DIVISION

**TRAFFIC CONTROL PLAN**

**PID 973**

MISCELLANEOUS PERMANENT BEST MANAGEMENT PRACTICES, PHASE 3, VARIOUS LOCATIONS ON OAHU

Project No. HWY-O-02-20  
Date: April 2022

Scale: 1" = 50'

SHEET No. TC-05 OF 10 SHEETS

FED. ROAD DIST. NO.	STATE	PROJ. NO.	FISCAL YEAR	SHEET NO.	TOTAL SHEETS
HAWAII	HAW.	HWY-O-02-20	2022	54	58

The posted speed limit along Waiawa Road is 25 mph.

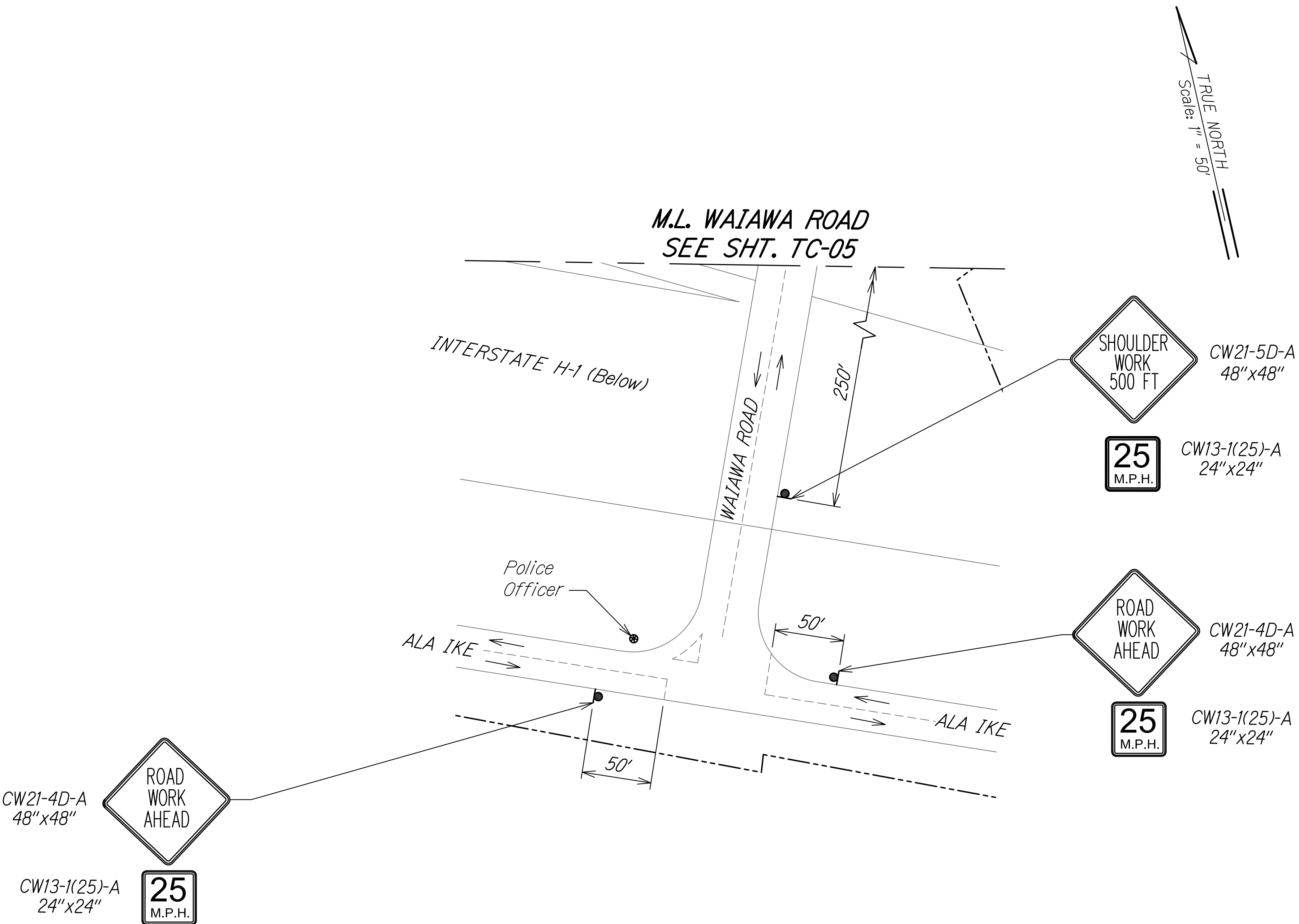

ORIGINAL PLAN	SURVEY PLOTTED BY	DATE
NOTE BOOK	DESIGNED BY	
	QUANTITIES BY	
	CHECKED BY	

TOP\_PID 973.DWG 3/31/2022 10:29:30 AM

4/30/22  
EXP. DATE  
This work was prepared by me or under my supervision.

STATE OF HAWAII  
DEPARTMENT OF TRANSPORTATION  
HIGHWAYS DIVISION

**TRAFFIC CONTROL PLAN**

**PID 973**

MISCELLANEOUS PERMANENT BEST MANAGEMENT PRACTICES, PHASE 3, VARIOUS LOCATIONS ON OAHU

Project No. HWY-O-02-20  
Date: April 2022

Scale: 1" = 50'

FED. ROAD DIST. NO.	STATE	PROJ. NO.	FISCAL YEAR	SHEET NO.	TOTAL SHEETS
HAWAII	HAW.	HWY-O-02-20	2022	55	58

The posted speed limit along Kalanianaʻole Highway is 45 mph.

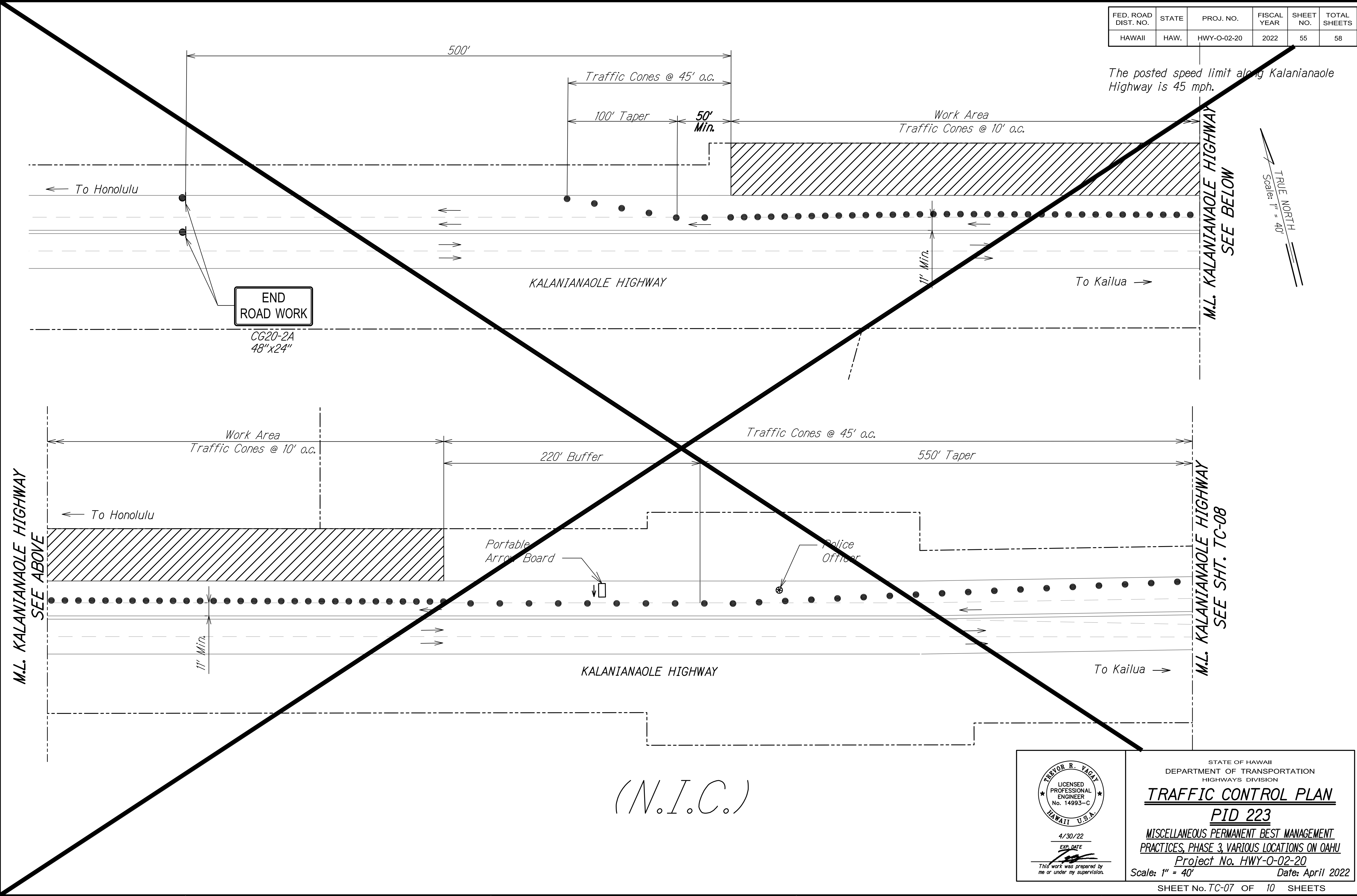

SURVEY PLOTTED BY	DATE
DESIGNED BY	
DESIGNED BY	
QUANTITIES BY	
CHECKED BY	

TC-PID 223.DWG 5/23/2022 3:53:33 PM

4/30/22  
EXP. DATE  
This work was prepared by me or under my supervision.

STATE OF HAWAII  
DEPARTMENT OF TRANSPORTATION  
HIGHWAYS DIVISION

**TRAFFIC CONTROL PLAN**

**PID 223**

MISCELLANEOUS PERMANENT BEST MANAGEMENT PRACTICES, PHASE 3, VARIOUS LOCATIONS ON OAHU

Project No. HWY-O-02-20  
Date: April 2022

Scale: 1" = 40'



FED. ROAD DIST. NO.	STATE	PROJ. NO.	FISCAL YEAR	SHEET NO.	TOTAL SHEETS
HAWAII	HAW.	HWY-O-02-20	2022	56	58

The posted speed limit along Kalanianaʻole Highway is 45 mph.

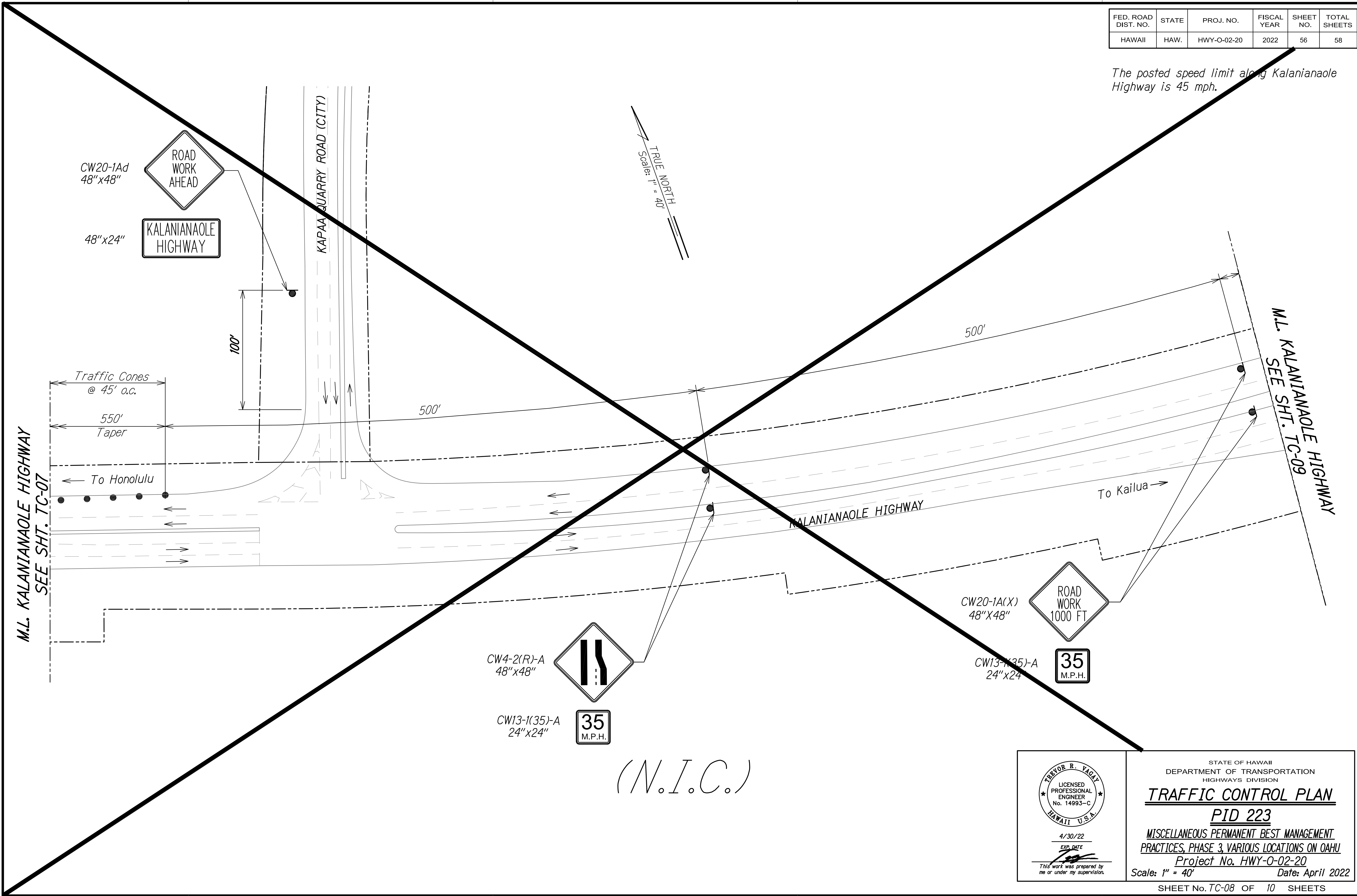

ORIGINAL PLAN	SURVEY PLOTTED BY	DATE
NOTE BOOK	DESIGNED BY	
	QUANTITIES BY	
	CHECKED BY	

TC-PID 223.DWG 5/23/2022 3:53 PM

4/30/22  
EXP. DATE  
This work was prepared by me or under my supervision.

STATE OF HAWAII  
DEPARTMENT OF TRANSPORTATION  
HIGHWAYS DIVISION

**TRAFFIC CONTROL PLAN**  
**PID 223**

MISCELLANEOUS PERMANENT BEST MANAGEMENT PRACTICES, PHASE 3, VARIOUS LOCATIONS ON OAHU  
Project No. HWY-O-02-20  
Date: April 2022

Scale: 1" = 40'

SHEET No. TC-08 OF 10 SHEETS

FED. ROAD DIST. NO.	STATE	PROJ. NO.	FISCAL YEAR	SHEET NO.	TOTAL SHEETS
HAWAII	HAW.	HWY-O-02-20	2022	57	58

The posted speed limit along Kalanianaʻole Highway is 45 mph.

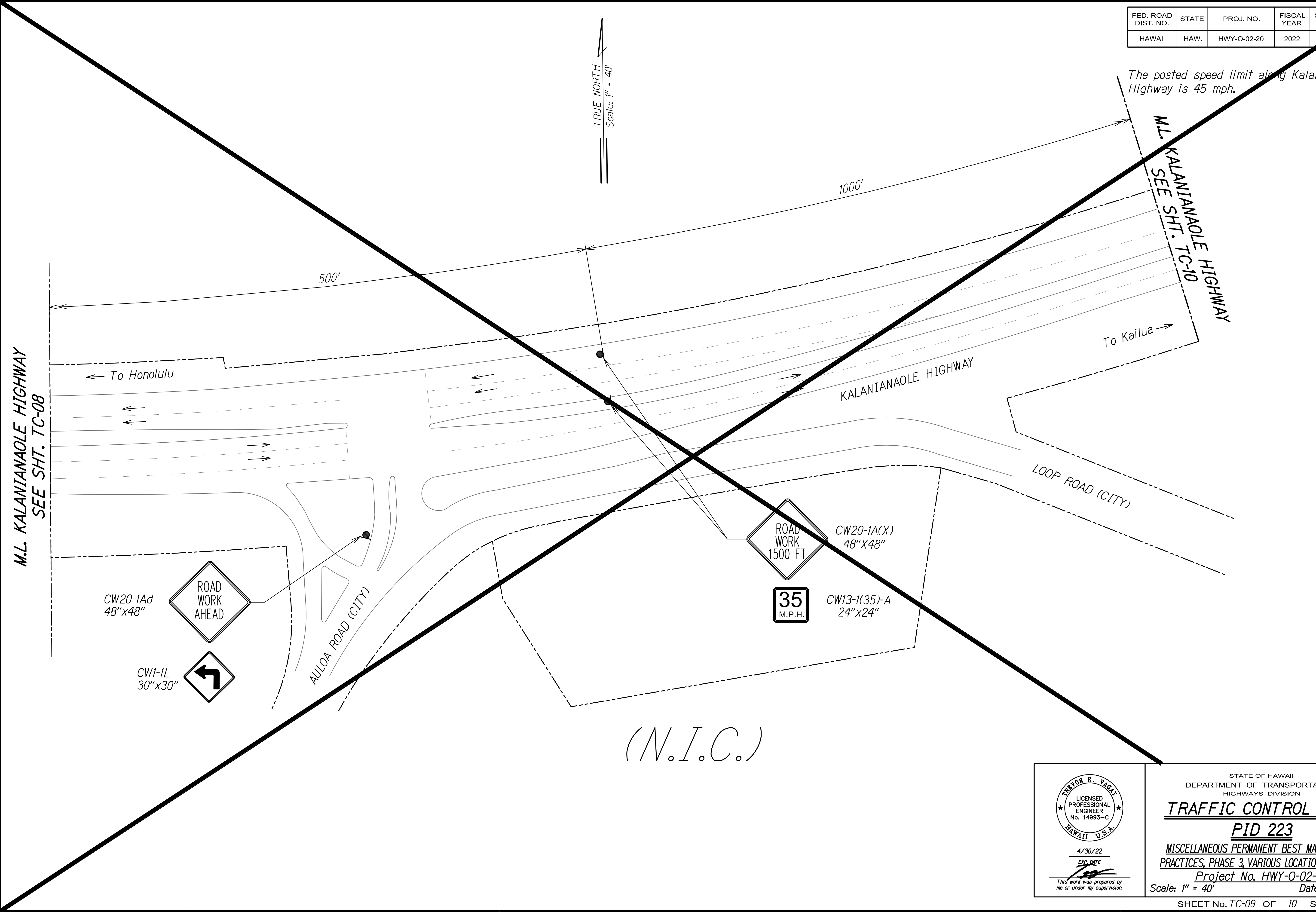

ORIGINAL PLAN	SURVEY PLOTTED BY	DATE
NOTE BOOK	DESIGNED BY	
	QUANTITIES BY	
	CHECKED BY	

TC-PID 223.DWG 5/3/2022 3:53:33 PM

4/30/22  
EXP. DATE  
This work was prepared by me or under my supervision.

STATE OF HAWAII  
DEPARTMENT OF TRANSPORTATION  
HIGHWAYS DIVISION

**TRAFFIC CONTROL PLAN**

**PID 223**

MISCELLANEOUS PERMANENT BEST MANAGEMENT PRACTICES, PHASE 3, VARIOUS LOCATIONS ON OAHU

Project No. HWY-O-02-20  
Date: April 2022

Scale: 1" = 40'

FED. ROAD DIST. NO.	STATE	PROJ. NO.	FISCAL YEAR	SHEET NO.	TOTAL SHEETS
HAWAII	HAW.	HWY-O-02-20	2022	58	58

The posted speed limit along Kalanianaʻole Highway is 45 mph.

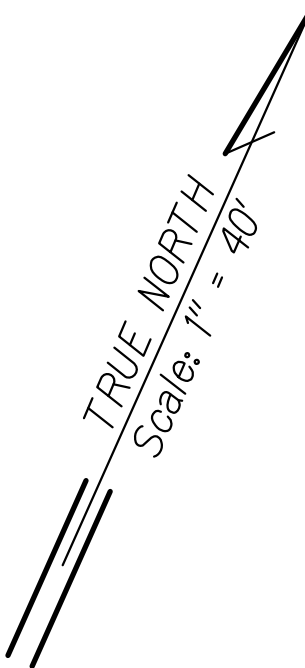

M.L. KALANIANAʻOLE HIGHWAY  
SEE SHT. TC-09

1000'

To Honolulu

KALANIANAʻOLE HIGHWAY

To Kailua

CW120-1Ad  
48"x48"



CW13-1(35)-A  
24"x24"



(N.I.C.)

ORIGINAL PLAN	SURVEY PLOTTED BY	DATE
NOTE BOOK	DESIGNED BY	
	QUANTITIES BY	
	CHECKED BY	

TC-PID 223.DWG 5/3/2022 3:53:33 PM

4/30/22  
EXP. DATE  
This work was prepared by me or under my supervision.

STATE OF HAWAII  
DEPARTMENT OF TRANSPORTATION  
HIGHWAYS DIVISION

**TRAFFIC CONTROL PLAN**

**PID 223**

MISCELLANEOUS PERMANENT BEST MANAGEMENT PRACTICES, PHASE 3, VARIOUS LOCATIONS ON OAHU

Project No. HWY-O-02-20  
Date: April 2022

SHEET No. TC-10 OF 10 SHEETS